



**CHPE EM&CP**

Greene County, New York

**SWPPP Report**

**Soil Type**

- HvB - Hudson and Vergennes soils, 3 to 8 percent slopes
- KrA - Kingsbury and Rhinebeck soils, 0 to 3 percent slopes

Mapped Soil Boundary

Project Area

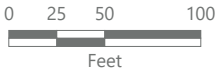





**CHPE EM&CP**

Greene County, New York

**SWPPP Report**



- Soil Type
- HvB - Hudson and Vergennes soils, 3 to 8 percent slopes
  - HvC - Hudson and Vergennes soils, 8 to 15 percent slopes
  - KrA - Kingsbury and Rhinebeck soils, 0 to 3 percent slopes
- Mapped Soil Boundary
- Project Area

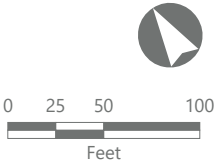







**CHPE EM&CP**

Greene County, New York

**SWPPP Report**



**Soil Type**

-  HvB - Hudson and Vergennes soils, 3 to 8 percent slopes
-  HVC - Hudson and Vergennes soils, 8 to 15 percent slopes
-  HwD3 - Hudson and Vergennes silty clay loams, 15 to 25 percent slopes, severely eroded

-  Mapped Soil Boundary
-  Project Area

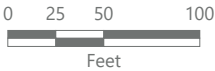





**CHPE EM&CP**

Greene County, New York

Soil Type  
HvB - Hudson and Vergennes soils,  
3 to 8 percent slopes

Mapped Soil Boundary  
Project Area

SWPPP Report

EDR

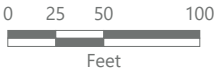





**CHPE EM&CP**

Greene County, New York

- Soil Type
- HvB - Hudson and Vergennes soils,
  - 3 to 8 percent slopes
- Mapped Soil Boundary
- Project Area

**SWPPP Report**

**EDR**

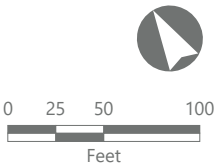



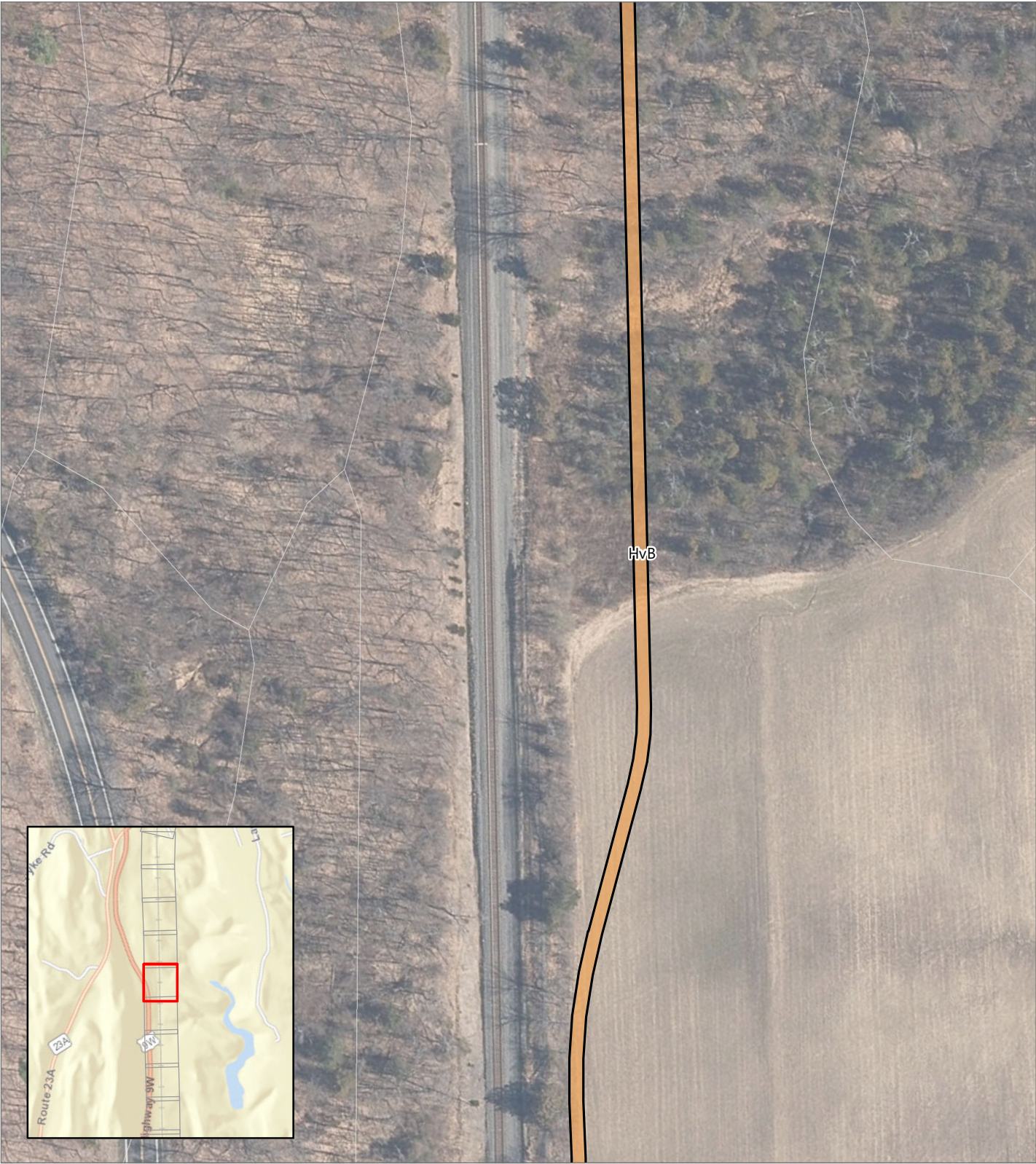

**CHPE EM&CP**

Greene County, New York

- Soil Type
- HvB - Hudson and Vergennes soils,  
3 to 8 percent slopes
- Mapped Soil Boundary
- Project Area

SWPPP Report

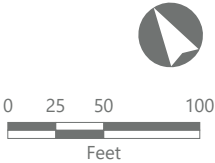





**CHPE EM&CP**

Greene County, New York

Soil Type  
HvB - Hudson and Vergennes soils,  
3 to 8 percent slopes

Mapped Soil Boundary  
Project Area

**SWPPP Report**

**EDR**

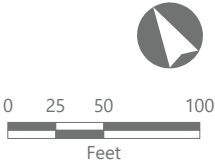





**CHPE EM&CP**

Greene County, New York

Soil Type  
HvB - Hudson and Vergennes soils,  
3 to 8 percent slopes

Mapped Soil Boundary  
Project Area

**SWPPP Report**

**EDR**

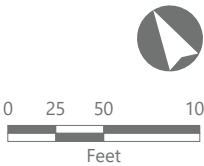





**CHPE EM&CP**

Greene County, New York

Soil Type  
HvB - Hudson and Vergennes soils,  
3 to 8 percent slopes

Mapped Soil Boundary  
Project Area

SWPPP Report

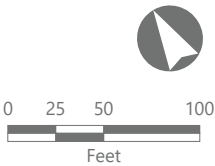





**CHPE EM&CP**

Greene County, New York

- Soil Type
- HvB - Hudson and Vergennes soils,  
3 to 8 percent slopes
- Mapped Soil Boundary
- Project Area

**SWPPP Report**

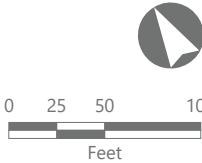



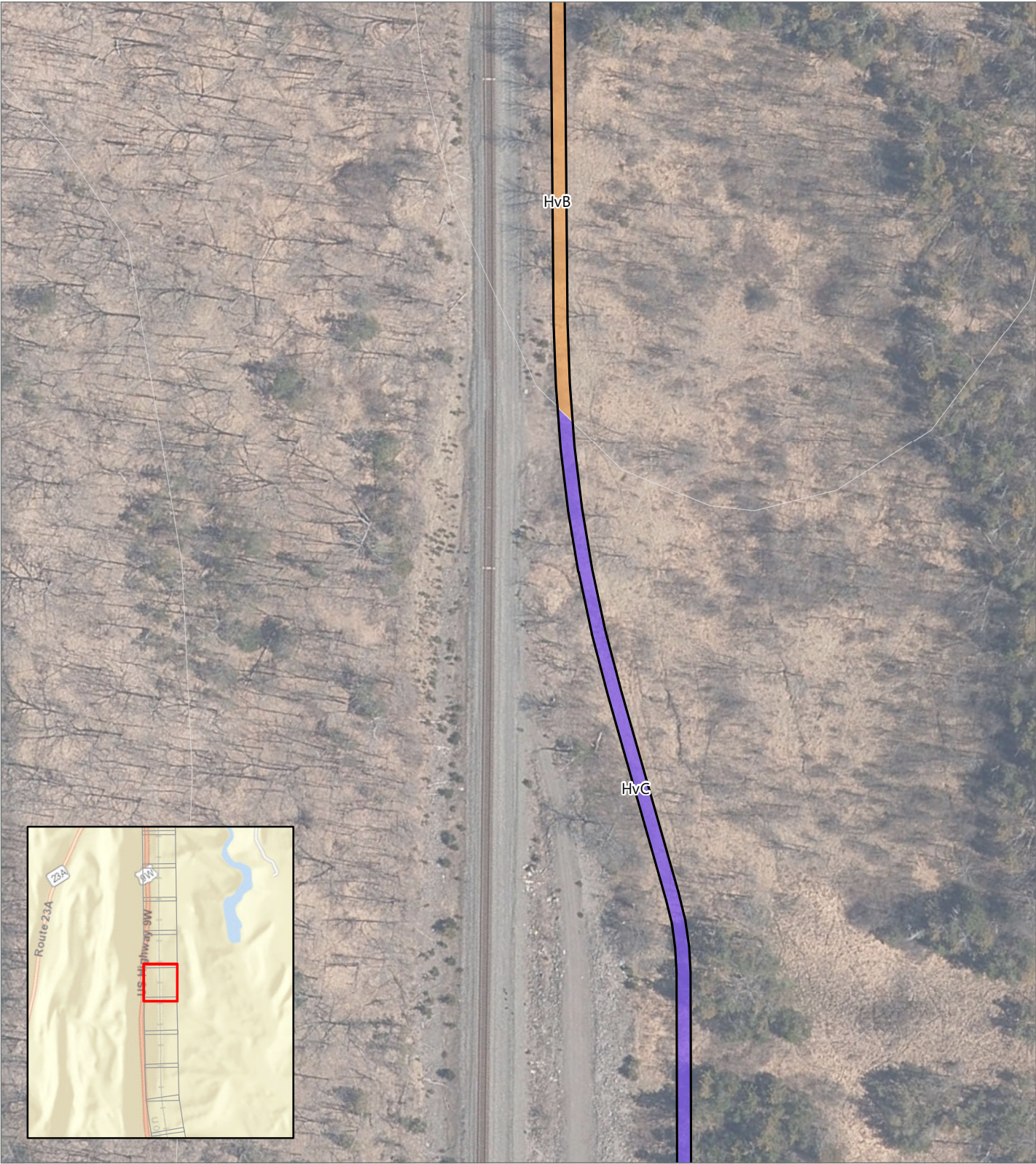

**CHPE EM&CP**

Greene County, New York

**SWPPP Report**

- Soil Type
- HvB - Hudson and Vergennes soils,  
3 to 8 percent slopes
- HvC - Hudson and Vergennes soils,  
8 to 15 percent slopes
- Mapped Soil Boundary
- Project Area

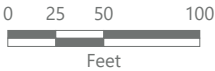



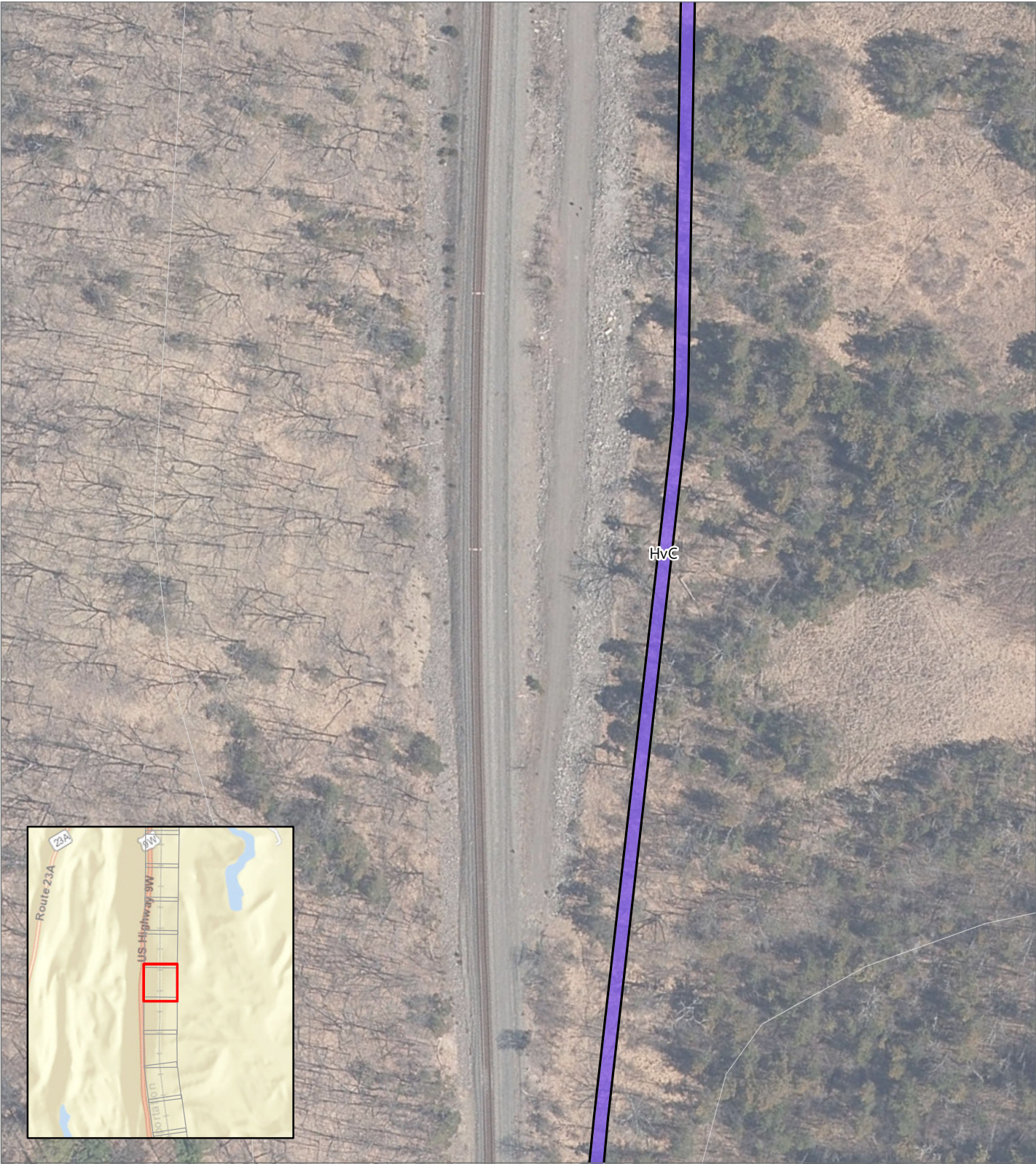

**CHPE EM&CP**

Greene County, New York

Soil Type  
HvC - Hudson and Vergennes soils,  
8 to 15 percent slopes

Mapped Soil Boundary  
Project Area

**SWPPP Report**

**EDR**

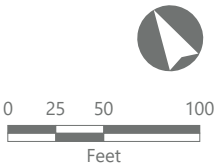





**CHPE EM&CP**

Greene County, New York

- Soil Type
- Mapped Soil Boundary
- HvC - Hudson and Vergennes soils, 8 to 15 percent slopes
- Project Area

SWPPP Report

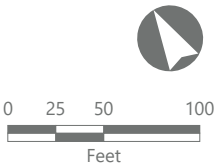





**CHPE EM&CP**

Greene County, New York

**SWPPP Report**

- Soil Type
- HvB - Hudson and Vergennes soils, 3 to 8 percent slopes
  - HvC - Hudson and Vergennes soils, 8 to 15 percent slopes
- Mapped Soil Boundary
- Project Area

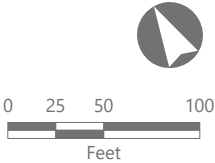





**CHPE EM&CP**

Greene County, New York

Soil Type  
HvB - Hudson and Vergennes soils,  
3 to 8 percent slopes

Mapped Soil Boundary  
Project Area

**SWPPP Report**

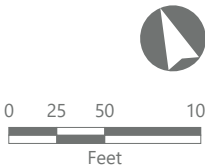





**CHPE EM&CP**

Greene County, New York

- Soil Type
- HvB - Hudson and Vergennes soils,  
3 to 8 percent slopes

Mapped Soil Boundary

Project Area

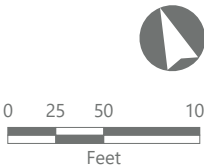

SWPPP Report





**CHPE EM&CP**

Greene County, New York

**SWPPP Report**



- Soil Type
- Co - Covington and Madalin soils
- HvB - Hudson and Vergennes soils,  
3 to 8 percent slopes
- KrB - Kingsbury and Rhinebeck  
soils, 3 to 8 percent slopes
- Mapped Soil Boundary
- Project Area

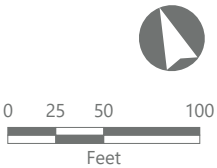



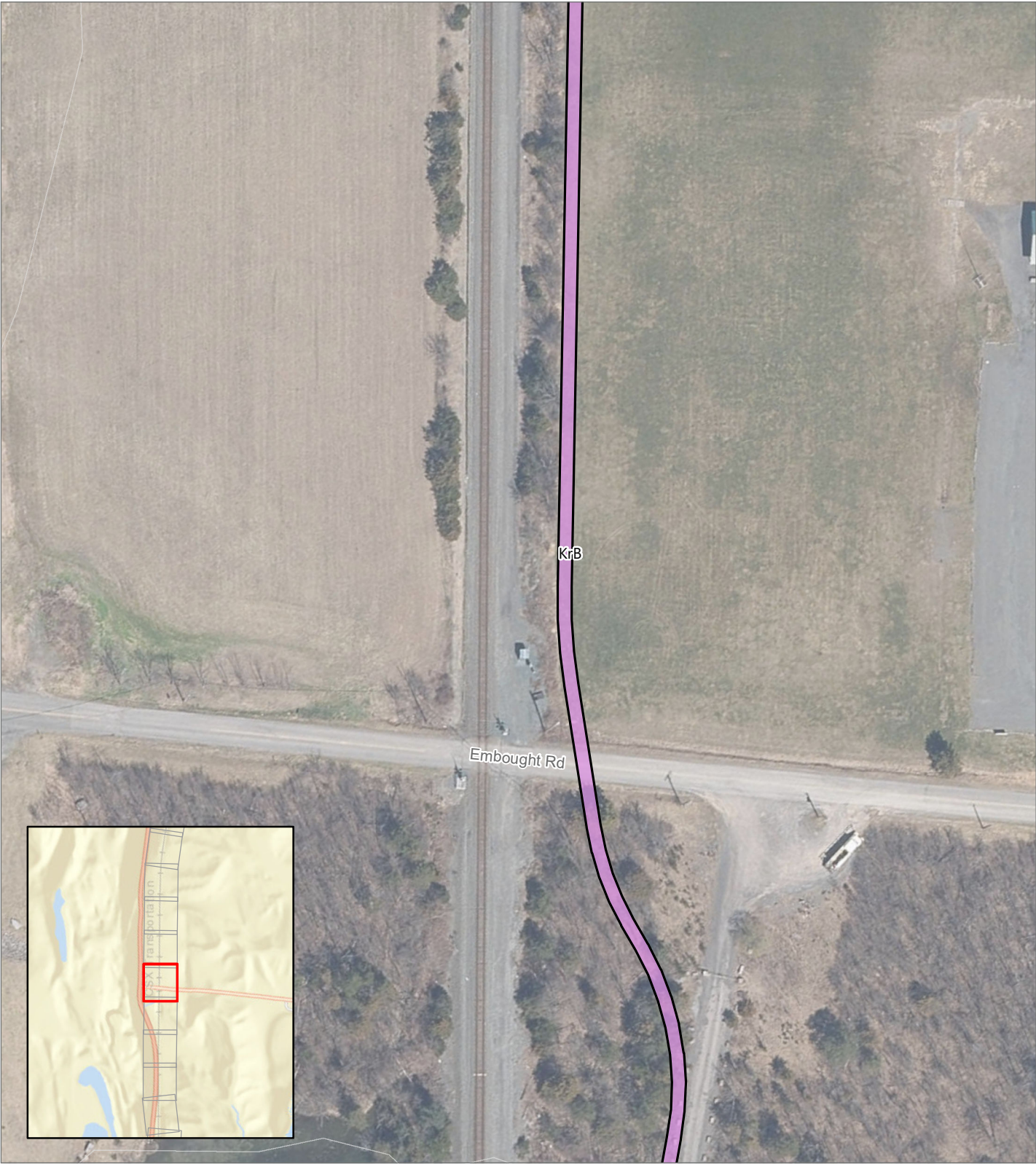

**CHPE EM&CP**

Greene County, New York

Soil Type  
KrB - Kingsbury and Rhinebeck  
soils, 3 to 8 percent slopes

Mapped Soil Boundary  
Project Area

**SWPPP Report**

**EDR**

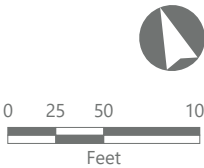





**CHPE EM&CP**

Greene County, New York

**SWPPP Report**

- Soil Type
- HvC - Hudson and Vergennes soils, 8 to 15 percent slopes
  - KrB - Kingsbury and Rhinebeck soils, 3 to 8 percent slopes
- Mapped Soil Boundary
- Project Area

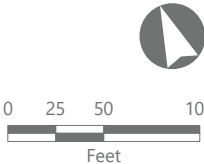



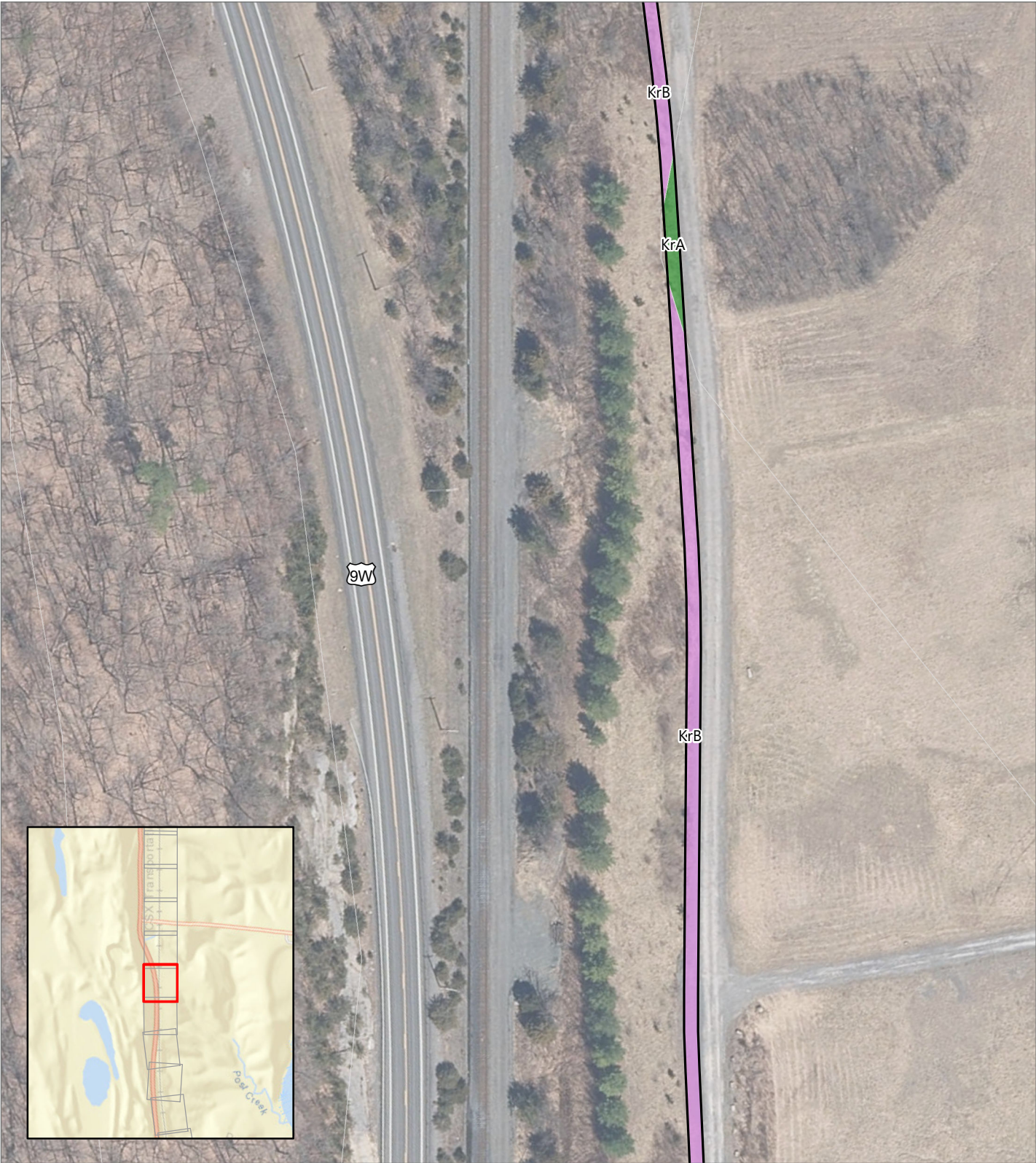

**CHPE EM&CP**

Greene County, New York

**SWPPP Report**

- Soil Type
- KrA - Kingsbury and Rhinebeck soils, 0 to 3 percent slopes
  - KrB - Kingsbury and Rhinebeck soils, 3 to 8 percent slopes
- Mapped Soil Boundary
- Project Area

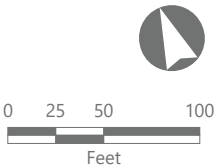





**CHPE EM&CP**

Greene County, New York

**SWPPP Report**

**EDR**

Soil Type  
KrB - Kingsbury and Rhinebeck  
soils, 3 to 8 percent slopes

Mapped Soil Boundary  
Project Area

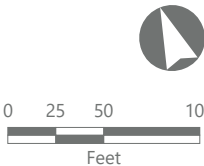





**CHPE EM&CP**

Greene County, New York

Soil Type

KrB - Kingsbury and Rhinebeck  
soils, 3 to 8 percent slopes

Mapped Soil Boundary

Project Area

**SWPPP Report**

**EDR**

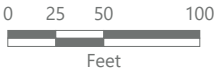





**CHPE EM&CP**

Greene County, New York

**SWPPP Report**

Soil Type

- FaE - Farmington gravelly silt loam, steep, rocky
- KrB - Kingsbury and Rhinebeck soils, 3 to 8 percent slopes

Mapped Soil Boundary

Project Area

