

7A-06-RD - OFF SITE ACCESS OFF RTE 9W. - STA 70258+00  
SCALE: 1" = 70'

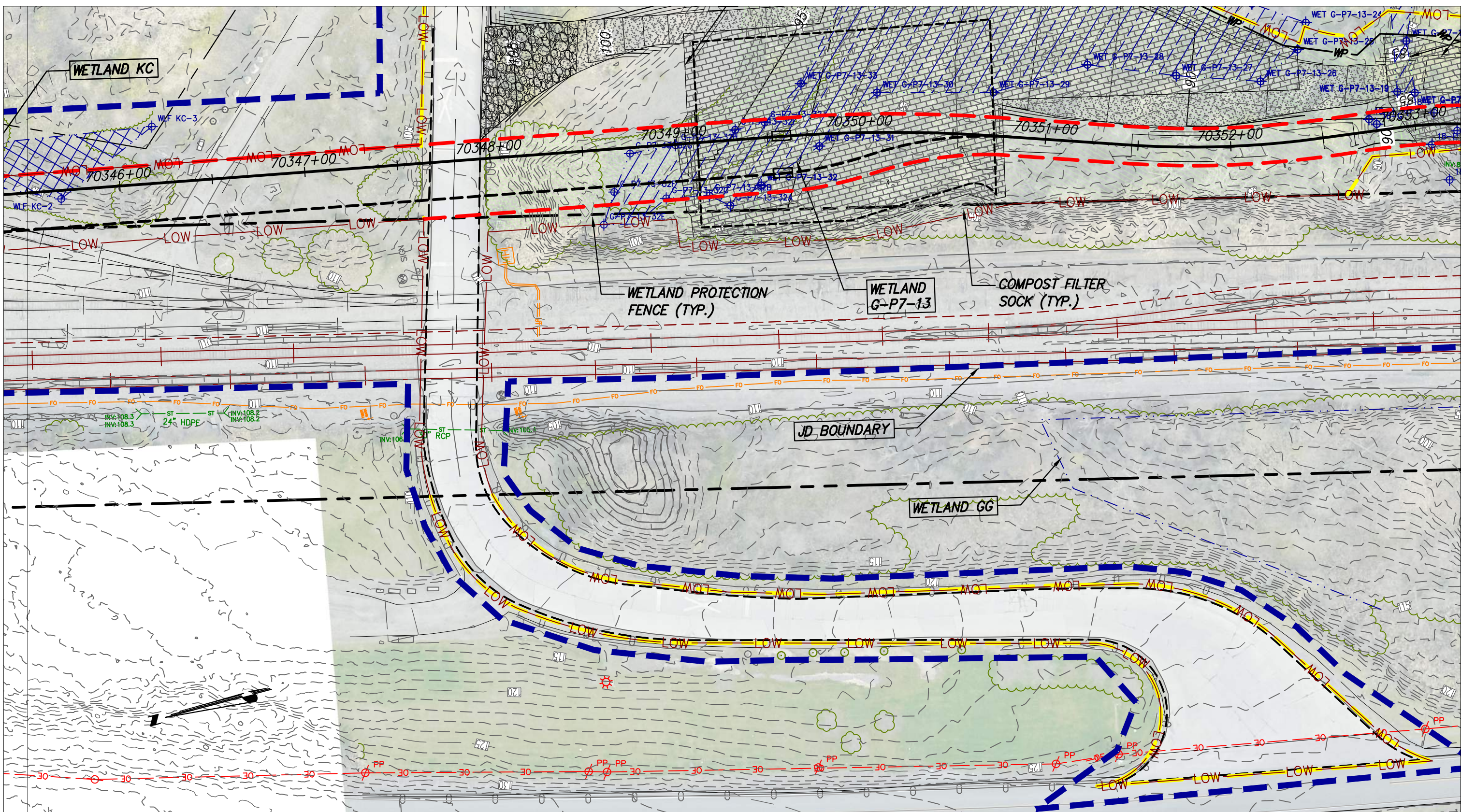

7A-09-RTE - OFF SITE ACCESS OFF RTE 9W. - STA 70348+00  
SCALE: 1" = 50'

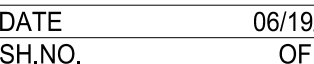







File: I:\21075 CHPE EDR\CD\WORKING DRAWINGS\_P7A\21162\_7A\_0-501 TO C-506.DWG Saved: 6/13/2023 1:58:52 PM Plotted: 6/13/2023 2:02:27 PM Current User: Johanna Long-Bentley LastSavedBy: jlongbentley

1

2

3

4

ISSUED FOR  
CONSTRUCTION

6/13/2023

PACKAGE 7A WORK ZONE TRAFFIC CONTROL MAIN STAGES								
MAIN STAGE	STA. START	STA. END	ROUTE(S)	CLOSURE TYPE	PLAN SHEET	POSTED SPEED LIMIT	TRAFFIC COUNTS (AADT)	WORK NOTES
1	70029+00	70029+50	BROWNS CROSSING ROAD	LANE CLOSURE WITH ONE WAY TRAFFIC ADJACENT TO CSX RAILROAD	C-503	30 MPH	645 (2019)	TRENCHING AND CONDUIT INSTALLATION
2	70060+00	70060+00	NY STATE ROUTE 23	TEMPORARY ACCESS ROAD DETAIL	C-506	40 MPH	12953 (2017)	CONSTRUCTION ACCESS
3	70068+00	70068+75	ALLEN STREET	LANE CLOSURE AT OR NEAR INTERSECTION	C-504	30 MPH		TRENCHING AND CONDUIT INSTALLATION
4	70068+75	70071+75	ALLEN STREET	ROAD CLOSURE WITH DETOUR	C-507	30 MPH		TRENCHING AND CONDUIT INSTALLATION
5	70071+75	70072+25	US HIGHWAY 9W (NB)	NORTHBOUND LANE CLOSURE WITH LANE SHIFT	C-508	55 MPH (SB), 30 MPH (NB)	8937 (2019)	TRENCHING AND CONDUIT INSTALLATION
6	70072+25	70072+50	US HIGHWAY 9W (SB)	SOUTHBOUND LANE CLOSURE WITH LANE SHIFT	C-509	55 MPH (SB), 30 MPH (NB)	8937 (2019)	TRENCHING AND CONDUIT INSTALLATION
7	70072+50	70079+50	US HIGHWAY 9W (SB)/ NY STATE ROUTE 23 (EB) EXIT RAMP TO US HIGHWAY 9W (SB)	RAMP CLOSURE WITH DETOUR AND SB 9W LANE CLOSURE	C-510	35 MPH (RAMP), 55 MPH (9W SB)	8937 (2019), 1459 (2019)	TRENCHING AND CONDUIT INSTALLATION, SPLICE VAULT INSTALLATION
8	70079+50	70085+00	US HIGHWAY 9W (SB) TO MAIN STREET	9W SHOULDER CLOSURE	C-511	55 MPH	8937 (2019)	TRENCHING AND CONDUIT INSTALLATION
9	70085+00	70085+00	JEFFERSON HEIGHTS	TEMPORARY ACCESS ROAD DETAIL	C-506	30 MPH	5853 (2019)	CONSTRUCTION ACCESS
10	70099+50	70100+50	W MAIN STREET CROSSING	LANE CLOSURE AT OR NEAR INTERSECTION	C-504	30 MPH		TRENCHING AND CONDUIT INSTALLATION
11	70100+00	70100+00	W MAIN STREET	TEMPORARY ACCESS ROAD DETAIL	C-506	30 MPH		CONSTRUCTION ACCESS
12	70101+25	70102+00	WILLOW LANE	LANE CLOSURE WITH ONE WAY TRAFFIC	C-503	30 MPH		TRENCHING AND CONDUIT INSTALLATION
13	70109+50	70110+25	DEPOT STREET	LANE CLOSURE WITH ONE WAY TRAFFIC ADJACENT TO CSX RAILROAD	C-503	30 MPH		TRENCHING AND CONDUIT INSTALLATION
14	70110+00	70110+00	DEPOT STREET	TEMPORARY ACCESS ROAD DETAIL	C-506	30 MPH		CONSTRUCTION ACCESS
15	70138+00	70138+00	CAUTERSKILL AVE	TEMPORARY ACCESS ROAD DETAIL	C-506	30 MPH		CONSTRUCTION ACCESS
16	70144+00	70144+00	W BRIDGE STREET/US HIGHWAY 9W & PARK PLACE	TEMPORARY ACCESS ROAD DETAIL	C-506	30 MPH	11886 (2019)	CONSTRUCTION ACCESS
17	70209+00	70210+00	PRIVATE DRIVE	LANE CLOSURE WITH ONE WAY TRAFFIC ADJACENT TO CSX RAILROAD	C-503	30 MPH		TRENCHING AND CONDUIT INSTALLATION
18	70209+50	70209+50	US HIGHWAY 9W	TEMPORARY ACCESS ROAD DETAIL	C-506	55 MPH	2406 (2019)	CONSTRUCTION ACCESS
19	70258+00	70258+00	US HIGHWAY 9W	TEMPORARY ACCESS ROAD DETAIL	C-506	55 MPH	2406 (2019)	CONSTRUCTION ACCESS
20	70276+50	70277+00	EMBOUGHT ROAD	LANE CLOSURE WITH ONE WAY TRAFFIC ADJACENT TO CSX RAILROAD	C-503	30 MPH		TRENCHING AND CONDUIT INSTALLATION
21	70277+00	70277+00	EMBOUGHT ROAD	TEMPORARY ACCESS ROAD DETAIL	C-506	30 MPH		CONSTRUCTION ACCESS
22	70337+00	70337+00	US HIGHWAY 9W	TEMPORARY ACCESS ROAD DETAIL	C-506	55 MPH	2406 (2019)	CONSTRUCTION ACCESS
23	70349+00	70349+00	US HIGHWAY 9W	TEMPORARY ACCESS ROAD DETAIL	C-506	55 MPH	2406 (2019)	CONSTRUCTION ACCESS
24	70382+50	70382+50	US HIGHWAY 9W	TEMPORARY ACCESS ROAD DETAIL	C-506	55 MPH	2406 (2019)	CONSTRUCTION ACCESS
25	70399+00	70400+00	US HIGHWAY 9W	TEMPORARY ACCESS ROAD DETAIL	C-506	40 MPH	2406 (2019)	CONSTRUCTION ACCESS
26	70405+00	70405+00	US HIGHWAY 9W	TEMPORARY ACCESS ROAD DETAIL	C-506	40 MPH	2406 (2019)	CONSTRUCTION ACCESS
27	70409+00	70409+00	US HIGHWAY 9W	TEMPORARY ACCESS ROAD DETAIL	C-506	40 MPH	2406 (2019)	CONSTRUCTION ACCESS
28	70417+50	70438+00	ALPHA ROAD	LANE CLOSURE WITH ONE WAY TRAFFIC	C-503	30 MPH		TRENCHING AND CONDUIT INSTALLATION
29	70437+50	70439+50	ALPHA ROAD	LANE CLOSURE AT OR NEAR INTERSECTION	C-504	30 MPH		TRENCHING AND CONDUIT INSTALLATION
30	70440+50	70442+00	ALPHA ROAD	LANE CLOSURE AT OR NEAR INTERSECTION	C-504	30 MPH		TRENCHING AND CONDUIT INSTALLATION
31	70442+00	70448+00	ALPHA ROAD	LANE CLOSURE WITH ONE WAY TRAFFIC	C-503	30 MPH		TRENCHING AND CONDUIT INSTALLATION



IT IS A VIOLATION OF LAW FOR ANY PERSON, UNLESS THEY ARE ACTING UNDER THE DIRECTION OF A LICENSED PROFESSIONAL ENGINEER, ARCHITECT, LANDSCAPE ARCHITECT OR LAND SURVEYOR TO ALTER AN ITEM IN ANY WAY. IF AN ITEM BEARING THE STAMP OF A LICENSED PROFESSIONAL IS ALTERED, THE ALTERING ENGINEER, ARCHITECT, LANDSCAPE ARCHITECT OR LAND SURVEYOR SHALL STAMP THE DOCUMENT AND INCLUDE THE NOTATION "ALTERED BY" FOLLOWED BY THEIR SIGNATURE, THE DATE OF SUCH ALTERATION, AND A SPECIFIC DESCRIPTION OF THE ALTERATION.

0	06/19/2023	ISSUED FOR CONSTRUCTION SUBMISSION	JLB	TD	
No.	DATE	SUBMITTAL / REVISION DESCRIPTION	DB	APP	

CHAMPLAIN HUDSON POWER EXPRESS  
SEGMENT 11 (PACKAGE 7A) - CSX: CATSKILL  
WORK ZONE TRAFFIC CONTROL  
MPT STAGES

KIEWIT PROJECT NO.		21162
EDR PROJECT NO.		21075
DRAWING NO.		C-502
DATE	06/19/2023	
SH.NO.	OF	

DRAWN BY:	SH	DESIGNED BY:	JLB	APPROVED BY:	TD	SCALE	AS SHOWN
						REV. NO.	







- NOTES:
1. CHANNELIZING DEVICE SPACING (CENTER TO CENTER) SHALL NOT EXCEED 20' IN THE ACTIVE WORK SPACE.
2. THE END ROAD WORK SIGN (G20-2) SHALL BE PLACED A MAXIMUM OF 500' PAST THE END OF THE WORK SPACE.
3. FLAGGER SIGN (W20-7a) AND ONE LANE ROAD AHEAD SIGN (W20-4) SHALL BE REMOVED, COVERED OR TURNED AWAY FROM ROAD USERS WHEN FLAGGING OPERATIONS ARE NOT OCCURRING.
4. ALL FLAGGERS SHALL USE 24" (MIN.) OCTAGON SHAPED STOP/SLOW PADDLES HAVING 6" STAFF.
5. ADDITIONAL FLAGGERS SHALL BE LOCATED AT ALL INTERSECTIONS AND COMMERCIAL DRIVEWAYS LOCATED WITHIN OR NEAR THE ACTIVE WORK AREA.
6. NO WORK ACTIVITY, EQUIPMENT, OR STORAGE OF VEHICLES, OR MATERIAL SHALL OCCUR WITHIN THE BUFFER SPACE AT ANY TIME.
7. THIS LANE CLOSURE DETAIL SUPPLEMENTS NYSDOT STANDARD SHEET 619-323. REFERENCE SHALL BE MADE TO NYSDOT STANDARD SHEET 619-323 FOR ALL NOTES AND TABLES. SEE NOTE 22 ON SHEET C-501.
8. BUFFER SPACE SHOWN FOR PRE-CONSTRUCTION POSTED SPEED LIMIT OF 30 MPH.



IT IS A VIOLATION OF LAW FOR ANY PERSON, UNLESS THEY ARE ACTING UNDER THE DIRECTION OF A LICENSED PROFESSIONAL ENGINEER, ARCHITECT, LANDSCAPE ARCHITECT OR LAND SURVEYOR TO ALTER AN ITEM IN ANY WAY. IF AN ITEM BEARING THE STAMP OF A LICENSED PROFESSIONAL IS ALTERED, THE ALTERING ENGINEER, ARCHITECT, LANDSCAPE ARCHITECT OR LAND SURVEYOR SHALL STAMP THE DOCUMENT AND INCLUDE THE NOTATION "ALTERED BY" FOLLOWED BY THEIR SIGNATURE, THE DATE OF SUCH ALTERATION, AND A SPECIFIC DESCRIPTION OF THE ALTERATION.

0	06/19/2023	ISSUED FOR CONSTRUCTION SUBMISSION	JLB	TD
No.	DATE	SUBMITTAL / REVISION DESCRIPTION	DB	APP

# CHAMPLAIN HUDSON POWER EXPRESS

SEGMENT 11 (PACKAGE 7A) - CSX: CATSKILL

WORK ZONE TRAFFIC CONTROL

KIEWIT PROJECT NO.	
21162	
EDR PROJECT NO.	
21075	
DRAWING NO.	
<b>C-504</b>	
DATE	06/19/2023
SH.NO.	OF



File: I:\21075 CHPE EM&CP\CAD\WORKING DRAWINGS\_P7A\21162\_7A\_0-501 TO C-506.DWG Saved: 6/13/2023 1:58:52 PM Plotted: 6/13/2023 2:02:30 PM Current User: Johanna Long-Bentley LastSavedBy: jlongbentley

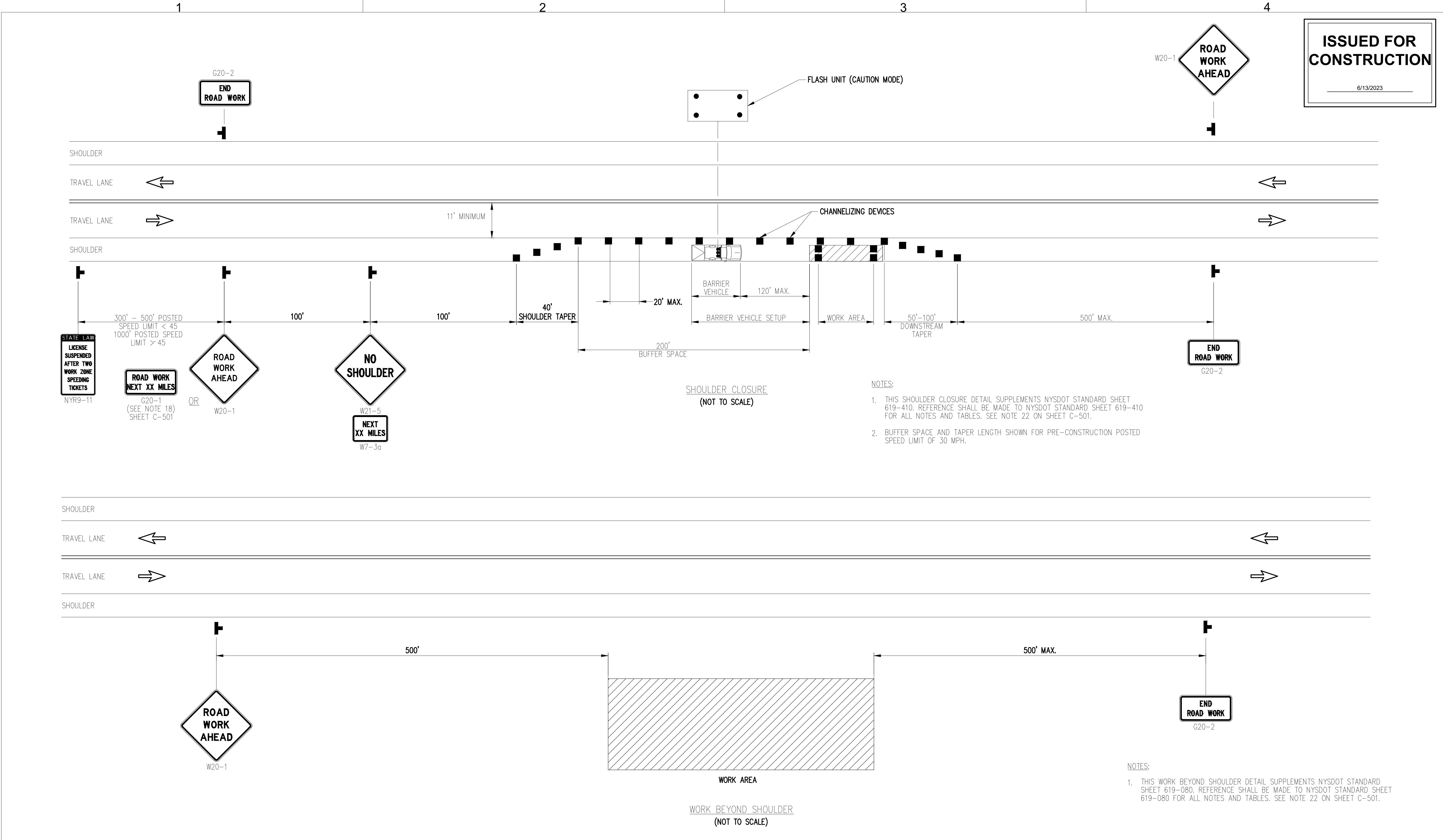

IT IS A VIOLATION OF LAW FOR ANY PERSON, UNLESS THEY ARE ACTING UNDER THE DIRECTION OF A LICENSED PROFESSIONAL ENGINEER, ARCHITECT, LANDSCAPE ARCHITECT OR LAND SURVEYOR TO ALTER AN ITEM IN ANY WAY. IF AN ITEM BEARING THE STAMP OF A LICENSED PROFESSIONAL IS ALTERED, THE ALTERING ENGINEER, ARCHITECT, LANDSCAPE ARCHITECT OR LAND SURVEYOR SHALL STAMP THE DOCUMENT AND INCLUDE THE NOTATION "ALTERED BY" FOLLOWED BY THEIR SIGNATURE, THE DATE OF SUCH ALTERATION, AND A SPECIFIC DESCRIPTION OF THE ALTERATION.

0	06/19/2023	ISSUED FOR CONSTRUCTION SUBMISSION	JLB	TD	
No.	DATE	SUBMITTAL / REVISION DESCRIPTION	DB	APP	

CHAMPLAIN HUDSON POWER EXPRESS  
SEGMENT 11 (PACKAGE 7A) - CSX: CATSKILL  
WORK ZONE TRAFFIC CONTROL

DRAWN BY:	SH	DESIGNED BY:	JLB	APPROVED BY:	TD	SCALE	AS SHOWN	DATE	06/19/2023
						REV. NO.		SH.NO.	OF

KIEWIT PROJECT NO.	21162
EDR PROJECT NO.	21075
DRAWING NO.	C-505
DATE	06/19/2023
SH.NO.	OF





A

6/20/2023

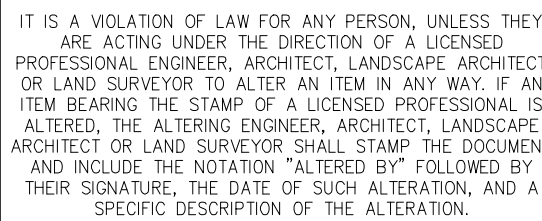

0	06/19/2023	ISSUED FOR CONSTRUCTION SUBMISSION	JLB	TD
No.	DATE	SUBMITTAL / REVISION DESCRIPTION	DB	APP



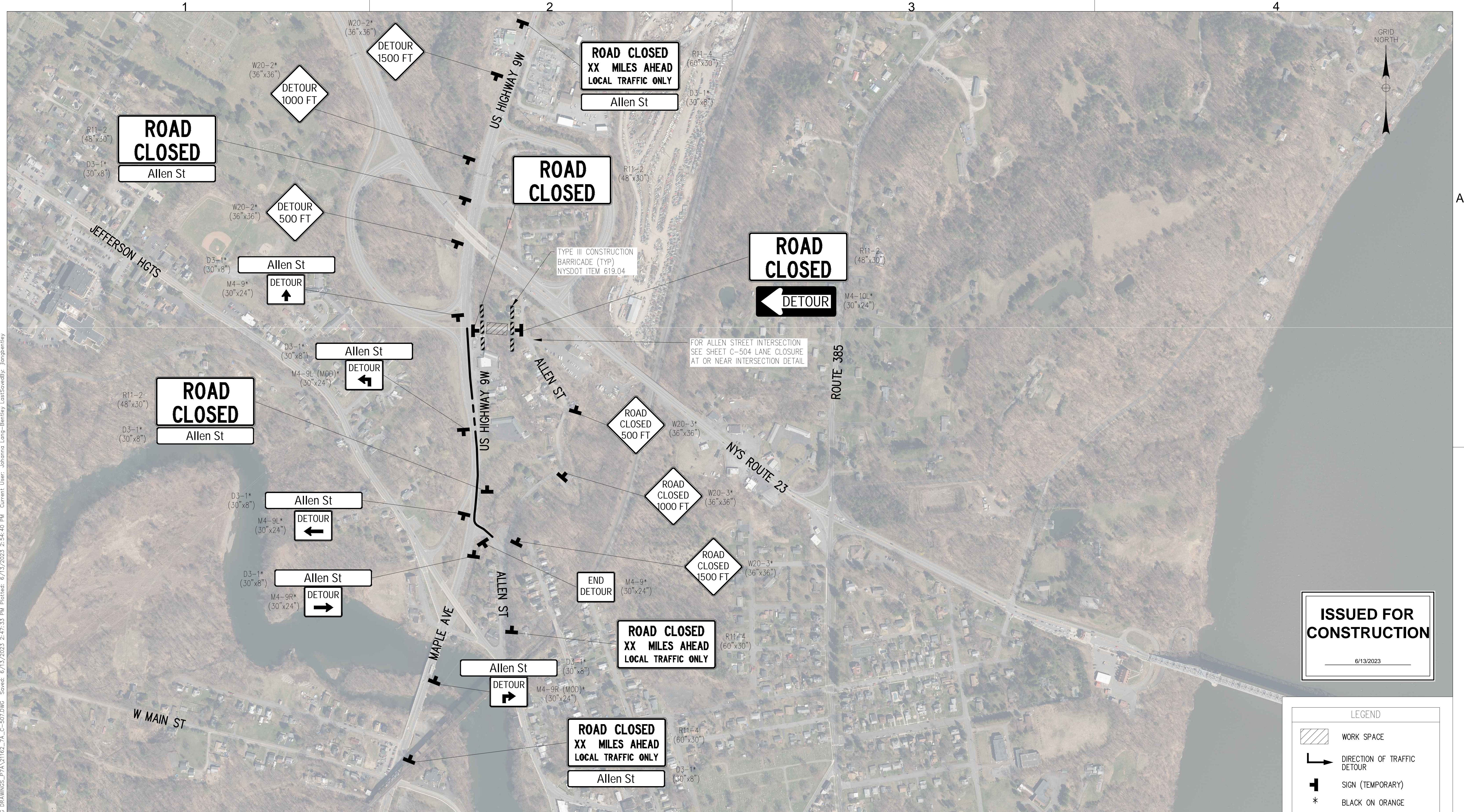

KIEWIT PROJECT NO.
21162
EDR PROJECT NO.
21075
DRAWING NO.

DATE	06/19/2023
SH.NO.	OF



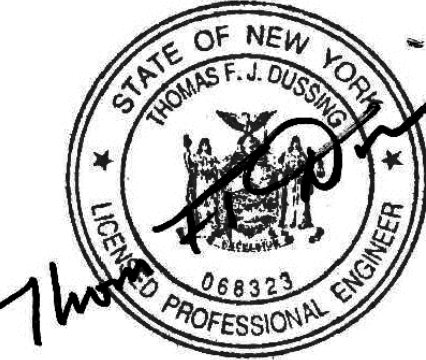

ALLEN STREET DETOUR PLAN  
NTS



IT IS A VIOLATION OF LAW FOR ANY PERSON, UNLESS THEY ARE ACTING UNDER THE DIRECTION OF A LICENSED PROFESSIONAL ENGINEER, ARCHITECT, LANDSCAPE ARCHITECT OR LAND SURVEYOR TO ALTER AN ITEM IN ANY WAY. IF AN ITEM BEARING THE STAMP OF A LICENSED PROFESSIONAL IS ALTERED, THE ALTERING ENGINEER, ARCHITECT, LANDSCAPE ARCHITECT OR LAND SURVEYOR SHALL STAMP THE DOCUMENT AND INCLUDE THE NOTATION "ALTERED BY" FOLLOWED BY THEIR SIGNATURE, THE DATE OF SUCH ALTERATION, AND A SPECIFIC DESCRIPTION OF THE ALTERATION.

No.	DATE	SUBMITTAL / REVISION DESCRIPTION	DB	APP
0	06/19/2023	ISSUED FOR CONSTRUCTION SUBMISSION	JLB	TD

### CHAMPLAIN HUDSON POWER EXPRESS

SEGMENT 11 (PACKAGE 7A) - CSX: CATSKILL

#### WORK ZONE TRAFFIC CONTROL

#### ALLEN STREET DETOUR



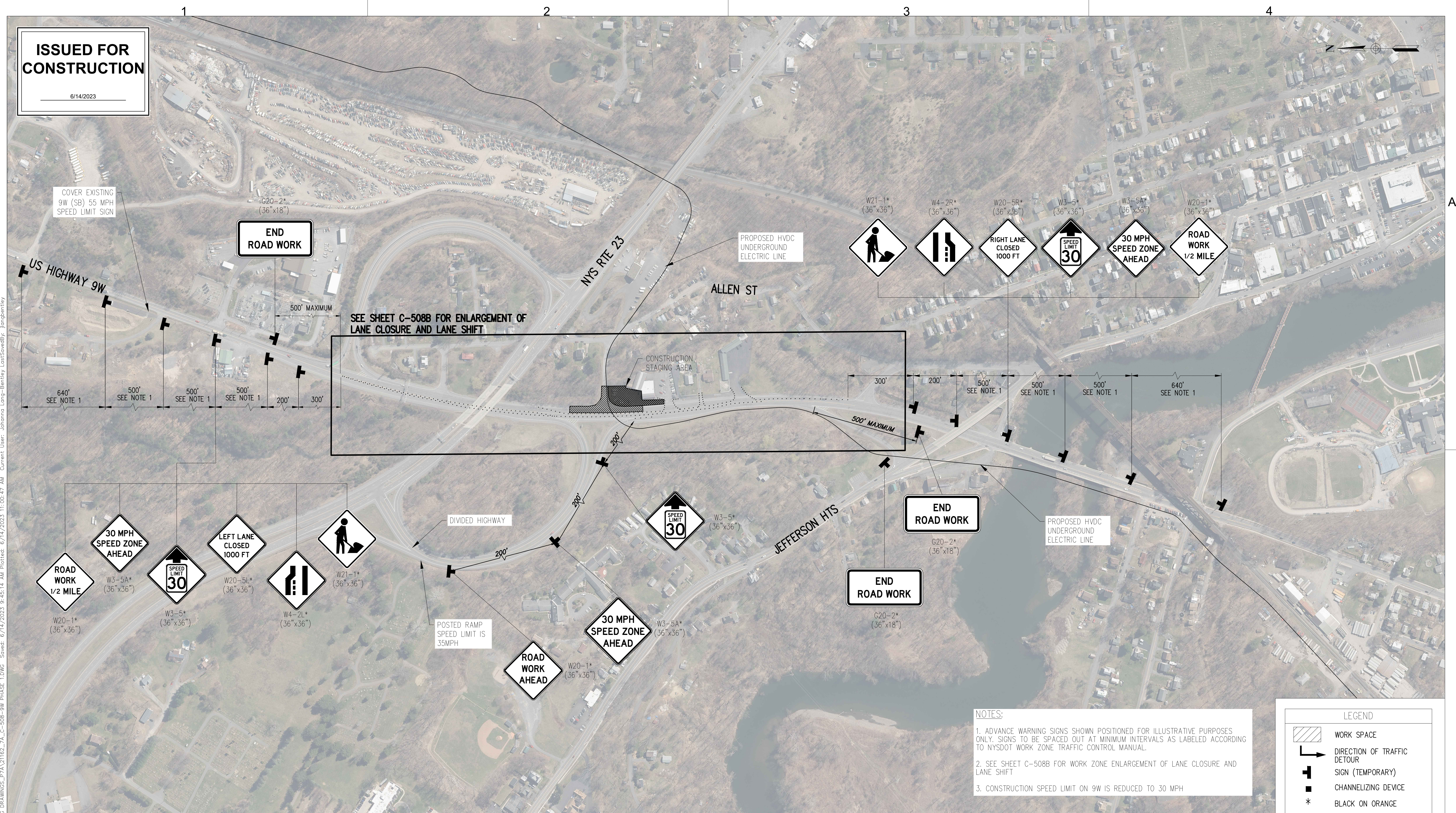

DRAWN BY:	SH	DESIGNED BY:	SH	APPROVED BY:	TD	SCALE	AS SHOWN
						REV. NO.	

KIEWIT PROJECT NO. 21162	
EDR PROJECT NO. 21075	
DRAWING NO. C-507	
DATE 06/19/2023	OF





US HIGHWAY 9W NORTHBOUND PLAN – ADVANCED WARNING SIGNS  
NTS



IT IS A VIOLATION OF LAW FOR ANY PERSON, UNLESS THEY ARE ACTING UNDER THE DIRECTION OF A LICENSED PROFESSIONAL ENGINEER, ARCHITECT, LANDSCAPE ARCHITECT OR LAND SURVEYOR TO ALTER AN ITEM IN ANY WAY. IF AN ITEM BEARING THE STAMP OF A LICENSED PROFESSIONAL IS ALTERED, THE ALTERING ENGINEER, ARCHITECT, LANDSCAPE ARCHITECT OR LAND SURVEYOR SHALL STAMP THE DOCUMENT AND INCLUDE THE NOTATION "ALTERED BY" FOLLOWED BY THEIR SIGNATURE, THE DATE OF SUCH ALTERATION, AND A SPECIFIC DESCRIPTION OF THE ALTERATION.

No.	DATE	SUBMITTAL / REVISION DESCRIPTION	DB	APP
0	06/19/2023	ISSUED FOR CONSTRUCTION SUBMISSION	JLB	TD

CHAMPLAIN HUDSON POWER EXPRESS

SEGMENT 11 (PACKAGE 7A) - CSX: CATSKILL

WORK ZONE TRAFFIC CONTROL

US HIGHWAY 9W (NB) LANE CLOSURE WITH LANE SHIFT

DRAWN BY: SH

DESIGNED BY: SH

APPROVED BY: TD

SCALE: AS SHOWN

REV. NO.

KIEWIT PROJECT NO. 21162

EDR PROJECT NO. 21075

DRAWING NO. **C-508A**

DATE 06/19/2023

SH.NO. OF