

LEGEND

- CONSTRUCTION SIGNS
- TYPE III BARRICADE ITEM 619.04
- WORK ZONE
- DIRECTION OF TRAFFIC
- CHANNELIZING DEVICE ITEM 619.07010001
- ARROW PANEL, CAUTION MODE
- 22,000 LBS MIN. PROTECTIVE VEHICLE WITH TRUCK/TRAILER MOUNTED ATTENUATOR (TMA), CAUTION MODE

NOTES:

- POSTED SPEED LIMIT ON ROUTE 9W = 30 MPH.
- SEE NYSDOT STANDARD SHEET 619-407 FOR ADDITIONAL REQUIREMENTS.
- DEPENDING ON SITE CONDITIONS THE CONTRACTOR MAY USE A LIGHT PROTECTIVE VEHICLE (9,500 LBS MIN.) WITH THE CORRESPONDING ROLL AHEAD DISTANCE PER NYSDOT STANDARD SHEET 619-407. IN AREAS WITH SPEED GREATER THAN 35 MPH - 40 MPH REF TABLE 407B-01.

STAGE 7 - CROSSOVER DETAIL 3 SB LANE CLOSURE
SCALE: 1" = 40'



PROJECT NO.: 21162

PROJECT NO.: 120174

ALTERED ON:

AFFIXED ON: 12/22/2023

IT IS A VIOLATION OF LAW FOR ANY PERSON, UNLESS THEY ARE ACTING UNDER THE DIRECTION OF A LICENSED PROFESSIONAL ENGINEER, ARCHITECT, LANDSCAPE ARCHITECT OR LAND SURVEYOR TO ALTER AN ITEM IN ANY WAY. IF AN ITEM BEARING THE STAMP OF A LICENSED PROFESSIONAL IS ALTERED, THE ALTERING ENGINEER, ARCHITECT, LANDSCAPE ARCHITECT OR LAND SURVEYOR SHALL STAMP THE DOCUMENT AND INCLUDE THE NOTATION "ALTERED BY" FOLLOWED BY THEIR SIGNATURE, THE DATE OF SUCH ALTERATION, AND A SPECIFIC DESCRIPTION OF THE ALTERATION.

| No. | DATE | SUBMITTAL / REVISION DESCRIPTION | DB | APP |
|-----|------------|--------------------------------------|----|-----|
| 1 | 12/22/2023 | NDC-0030: NYSDOT R8 DIRECTED CHANGES | MS | SB |
| 0 | 07/20/2023 | ISSUED FOR CONSTRUCTION SUBMISSION | MS | SB |

CHAMPLAIN HUDSON POWER EXPRESS
SEGMENT 12 (PACKAGE 7B) - ROUTE 9W: ROCKLAND

WORK ZONE TRAFFIC CONTROL DETAILS
STAGE 7 CROSSOVER DETAIL 3
SHEET 2 OF 2

DRAWN BY: MS DESIGNED BY: MS APPROVED BY: SB SCALE AS SHOWN DATE: 07/20/2023

PERMIT DRAWING NO. **N/A**

DRAWING NO. **0-612**

File: P:\210174-CHPE_INSTALL-CABLE-INSTALL-ENGINEERING-CAD\20_ENGINEERING-CAD_FILES\PACKAGE_7B_NY_TRAFFIC_SAFETY\01_KCE_SHEET_FILES\21162_7B_0_612_CRO3.DWG Saved: 12/20/2023 2:14:26 PM Plotted: 12/20/2023 3:11:04 PM Current User: Manny Sharma LastSavedBy: msharma

- NOTES:
- POSTED SPEED LIMIT ON ROUTE 9W = 30 MPH
 - REFER NYS DOT STANDARD SHEETS 619-421, 619-503 & 619-519 FOR ADDITIONAL REQUIREMENTS ON CHANNELIZING DEVICES, WARNING SIGNS, BUFFER SPACE, PROTECTIVE VEHICLE REQUIREMENTS, ETC.
 - FLAGGERS REQUIRED ONLY DURING WORK HOURS. DURING NON-WORKING HOURS ROADWAY SHALL BE PLATED AND NO FLAGGERS ARE REQUIRED.
 - DEPENDING ON SITE CONDITIONS THE CONTRACTOR MAY USE A LIGHT PROTECTIVE VEHICLE (9,500 LBS MIN.) WITH THE CORRESPONDING ROLL AHEAD DISTANCE PER NYS DOT STANDARD SHEET 619-421. IN AREAS WITH SPEED GREATER THAN 35 MPH - 40 MPH REF TABLE 011-01 & 011-04 FROM NYS DOT STANDARD SHEET 619-011.

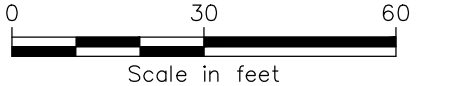
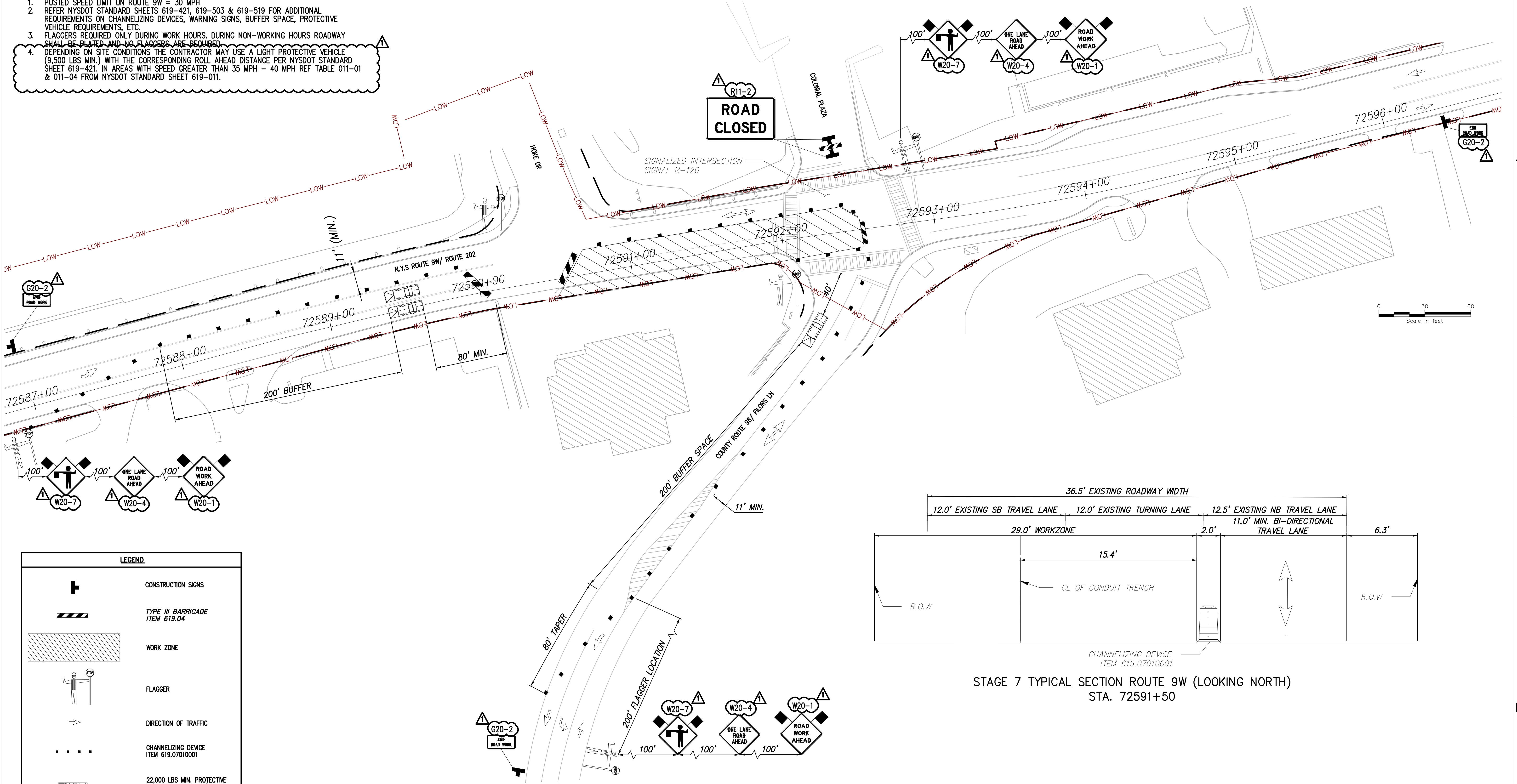

LEGEND

- CONSTRUCTION SIGNS
- TYPE III BARRICADE ITEM 619.04
- WORK ZONE
- FLAGGER
- DIRECTION OF TRAFFIC
- CHANNELIZING DEVICE ITEM 619.07010001
- 22,000 LBS MIN. PROTECTIVE VEHICLE WITH TRUCK/TRAILER MOUNTED ATTENUATOR (TMA), CAUTION MODE

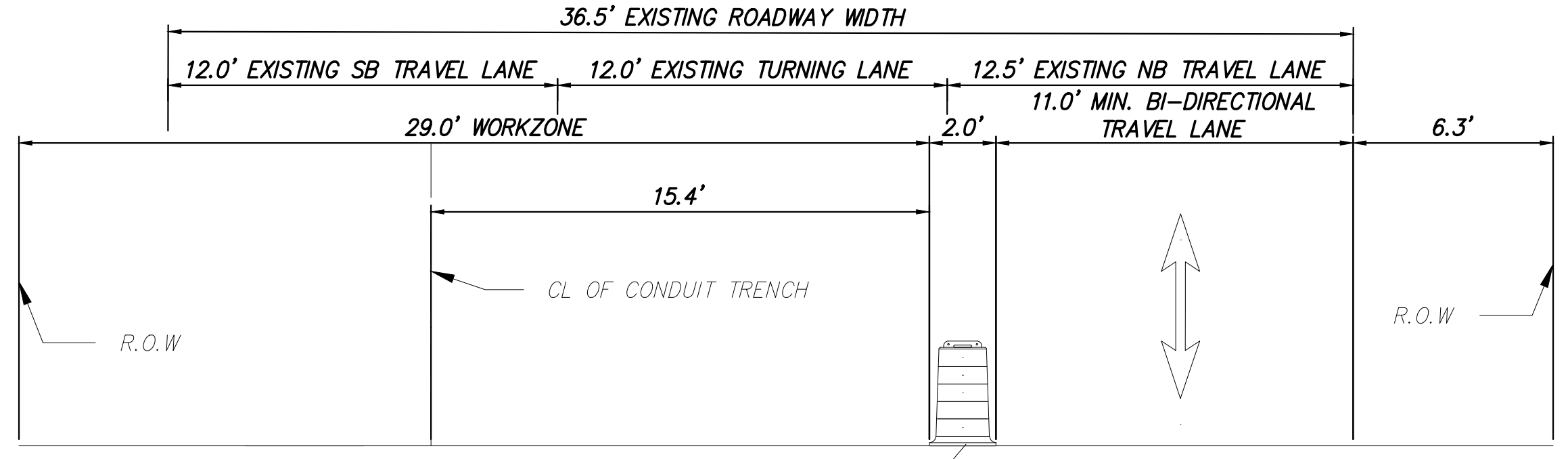

STAGE 7 TYPICAL SECTION ROUTE 9W (LOOKING NORTH)
STA. 72591+50

STAGE 7 SOUTH INTERSECTION PLAN VIEW
SCALE: 1" = 30'



PROJECT NO.: 21162

PROJECT NO.: 120174

ALTERED ON:

AFFIXED ON: 12/22/2023

Kiewit Engineering and Land Surveying, P.C.



IT IS A VIOLATION OF LAW FOR ANY PERSON, UNLESS THEY ARE ACTING UNDER THE DIRECTION OF A LICENSED PROFESSIONAL ENGINEER, ARCHITECT, LANDSCAPE ARCHITECT OR LAND SURVEYOR TO ALTER AN ITEM IN ANY WAY. IF AN ITEM BEARING THE STAMP OF A LICENSED PROFESSIONAL IS ALTERED, THE ALTERING ENGINEER, ARCHITECT, LANDSCAPE ARCHITECT OR LAND SURVEYOR SHALL STAMP THE DOCUMENT AND INCLUDE THE NOTATION "ALTERED BY" FOLLOWED BY THEIR SIGNATURE, THE DATE OF SUCH ALTERATION, AND A SPECIFIC DESCRIPTION OF THE ALTERATION.

| No. | DATE | SUBMITTAL / REVISION DESCRIPTION | DB | APP |
|-----|------------|---------------------------------------|----|-----|
| 1 | 12/22/2023 | NDC-0030: NYS DOT R8 DIRECTED CHANGES | MS | SB |
| 0 | 07/20/2023 | ISSUED FOR CONSTRUCTION SUBMISSION | MS | SB |

CHAMPLAIN HUDSON POWER EXPRESS
SEGMENT 12 (PACKAGE 7B) - ROUTE 9W: ROCKLAND
WORK ZONE TRAFFIC CONTROL DETAILS
STAGE 7 SOUTH INTERSECTION DETAIL

DRAWN BY: MS DESIGNED BY: MS APPROVED BY: SB

SCALE AS SHOWN
DATE: 07/20/2023

PERMIT DRAWING NO. **N/A**

DRAWING NO. **0-613**

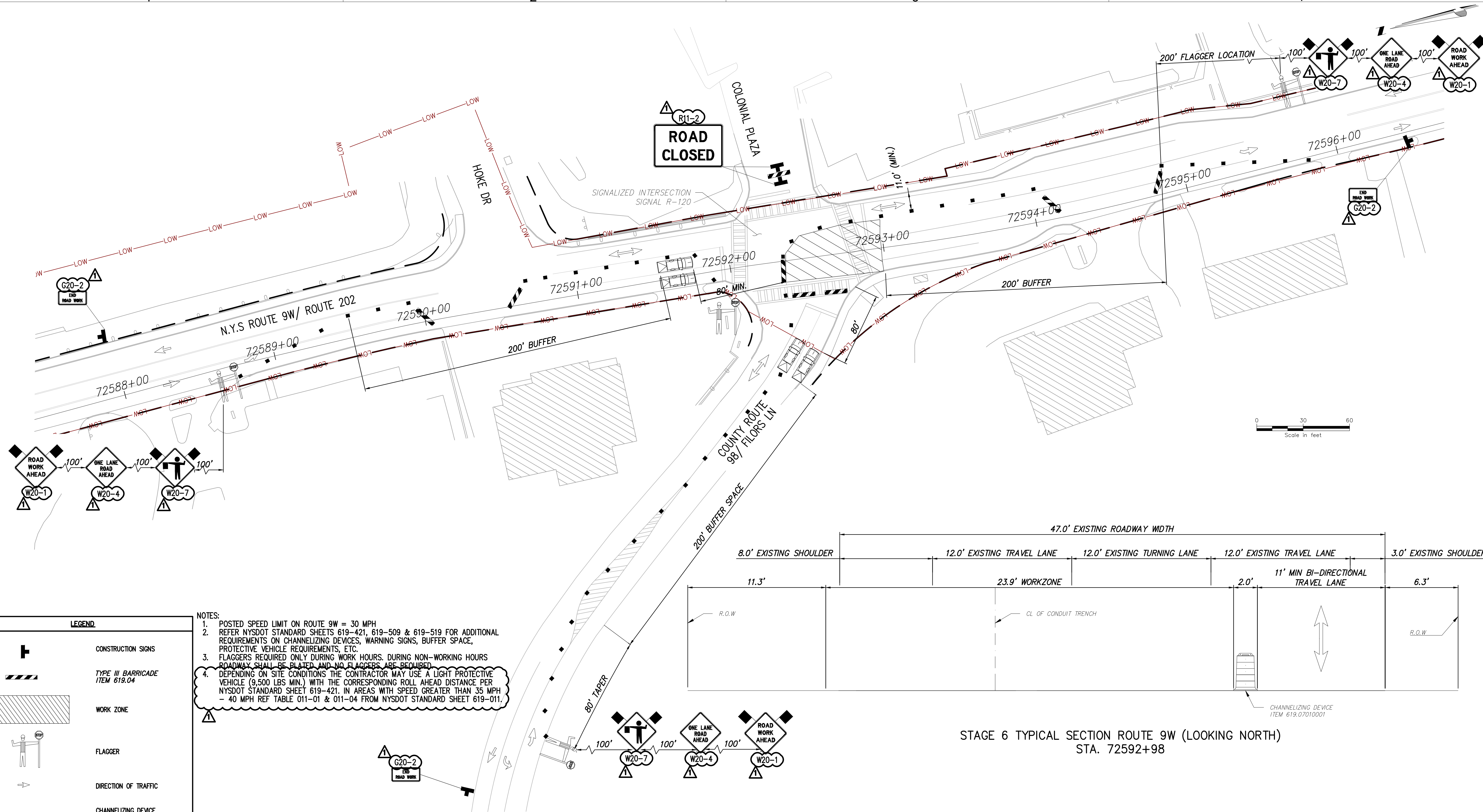

- NOTES:**
- POSTED SPEED LIMIT ON ROUTE 9W = 30 MPH
 - REFER NYSOT STANDARD SHEETS 619-421, 619-509 & 619-519 FOR ADDITIONAL REQUIREMENTS ON CHANNELIZING DEVICES, WARNING SIGNS, BUFFER SPACE, PROTECTIVE VEHICLE REQUIREMENTS, ETC.
 - FLAGGERS REQUIRED ONLY DURING WORK HOURS. DURING NON-WORKING HOURS ROADWAY SHALL BE PLATED AND NO FLAGGERS ARE REQUIRED.
 - DEPENDING ON SITE CONDITIONS THE CONTRACTOR MAY USE A LIGHT PROTECTIVE VEHICLE (9,500 LBS MIN.) WITH THE CORRESPONDING ROLL AHEAD DISTANCE PER NYSOT STANDARD SHEET 619-421. IN AREAS WITH SPEED GREATER THAN 35 MPH - 40 MPH REF TABLE 011-01 & 011-04 FROM NYSOT STANDARD SHEET 619-011.

LEGEND

- CONSTRUCTION SIGNS
- TYPE III BARRICADE ITEM 619.04
- WORK ZONE
- FLAGGER
- DIRECTION OF TRAFFIC
- CHANNELIZING DEVICE ITEM 619.07010001
- 22,000 LBS MIN. PROTECTIVE VEHICLE WITH TRUCK/TRAILER MOUNTED ATTENUATOR (TMA), CAUTION MODE

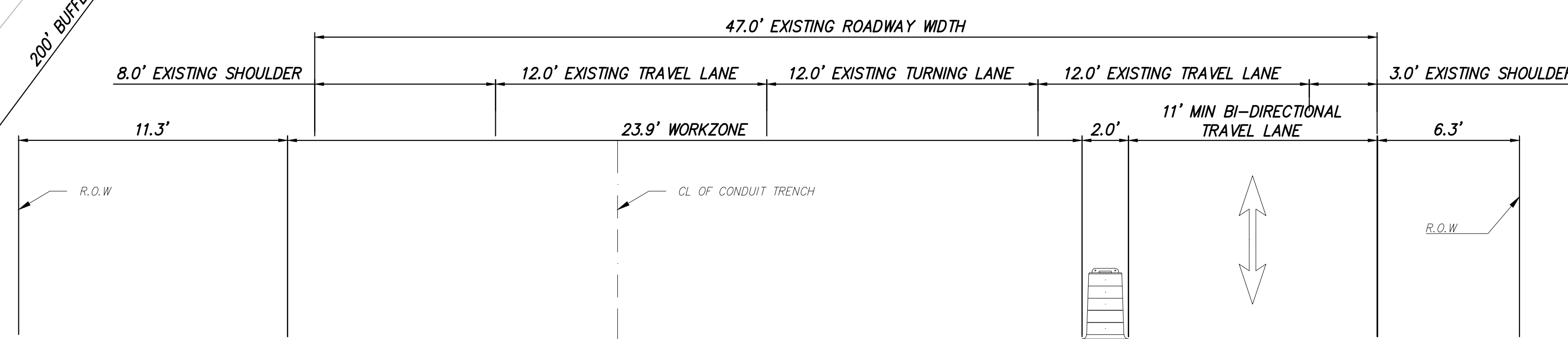

STAGE 6 NORTH INTERSECTION PLAN VIEW
SCALE: 1" = 30'

STAGE 6 TYPICAL SECTION ROUTE 9W (LOOKING NORTH)
STA. 72592+98

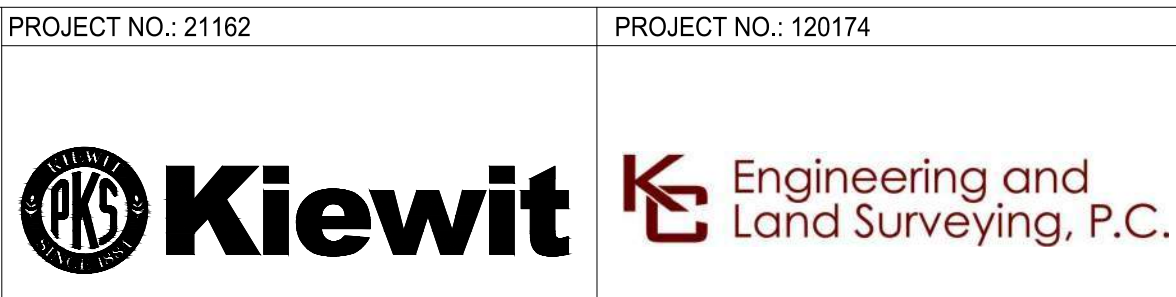

IT IS A VIOLATION OF LAW FOR ANY PERSON, UNLESS THEY ARE ACTING UNDER THE DIRECTION OF A LICENSED PROFESSIONAL ENGINEER, ARCHITECT, LANDSCAPE ARCHITECT OR LAND SURVEYOR TO ALTER AN ITEM IN ANY WAY. IF AN ITEM BEARING THE STAMP OF A LICENSED PROFESSIONAL IS ALTERED, THE ALTERING ENGINEER, ARCHITECT, LANDSCAPE ARCHITECT OR LAND SURVEYOR SHALL STAMP THE DOCUMENT AND INCLUDE THE NOTATION "ALTERED BY" FOLLOWED BY THEIR SIGNATURE, THE DATE OF SUCH ALTERATION, AND A SPECIFIC DESCRIPTION OF THE ALTERATION.

| No. | DATE | SUBMITTAL / REVISION DESCRIPTION | DB | APP |
|-----|------------|-------------------------------------|----|-----|
| 1 | 12/22/2023 | NDC-0030: NYSOT R8 DIRECTED CHANGES | MS | SB |
| 0 | 07/20/2023 | ISSUED FOR CONSTRUCTION SUBMISSION | MS | SB |

**CHAMPLAIN HUDSON POWER EXPRESS
SEGMENT 12 (PACKAGE 7B) - ROUTE 9W: ROCKLAND
WORK ZONE TRAFFIC CONTROL DETAILS
STAGE 6 NORTH INTERSECTION DETAIL**

DRAWN BY: MS DESIGNED BY: MS APPROVED BY: SB
SCALE AS SHOWN
DATE: 07/20/2023

PERMIT DRAWING NO. **N/A**
DRAWING NO. **0-614**

File: P:\20174-CHPE_INSTALL-CABLE-INSTALL-ENGINEERING-CAD\20_ENGINEERING_CAD_FILES\PACKAGE_7B_NY_TRAFFIC_SAFETY\01_KCE_SHEET_FILES\2023.12.06.DPE_REV\21162_7B_01.dwg STAGE6_NDWG Saved: 12/19/2023 11:32:29 AM Plotted: 12/20/2023 3:12:19 PM Current User: Manny Sharma LastSavedBy: msharma

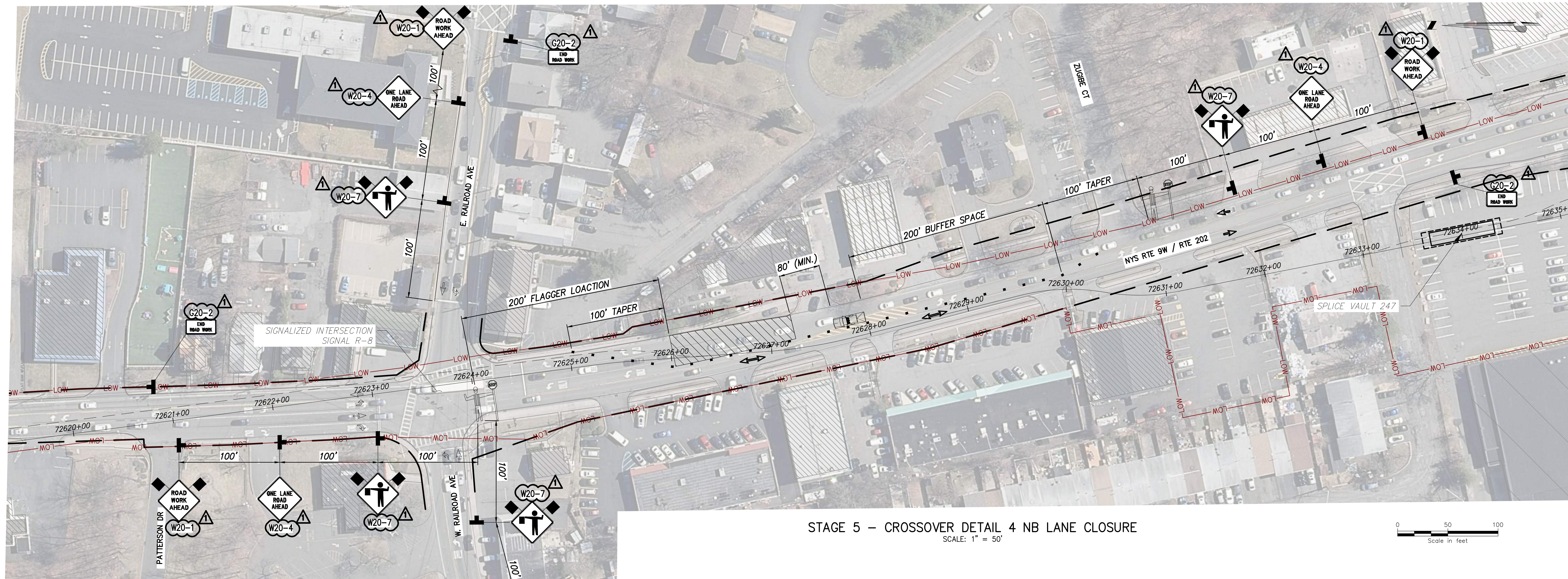

STAGE 5 – CROSSOVER DETAIL 4 NB LANE CLOSURE
SCALE: 1" = 50'

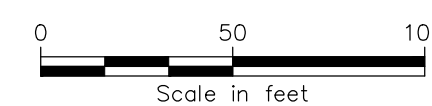

| LEGEND | |
|--------|---|
| | CONSTRUCTION SIGNS |
| | TYPE III BARRICADE ITEM 619.04 |
| | WORK ZONE |
| | FLAGGER |
| | DIRECTION OF TRAFFIC |
| | CHANNELIZING DEVICE ITEM 619.07010001 |
| | 22,000 LBS MIN. PROTECTIVE VEHICLE WITH TRUCK/TRAILER MOUNTED ATTENUATOR (TMA), CAUTION MODE |
| | ARROW PANEL (CAUTION MODE) |

NOTES:

1. PRECONSTRUCTION SPEED LIMIT ON ROUTE 9W = 30MPH
2. CONTRACTOR SHALL MAINTAIN ACCESS TO ALL BUSINESSES FOR THE DURATION OF THE WORK. SEE NYSDOT STANDARD SHEET 619-407 FOR ADDITIONAL REQUIREMENTS
3. DEPENDING ON SITE CONDITIONS THE CONTRACTOR MAY USE A LIGHT PROTECTIVE VEHICLE (9,500 LBS MIN.) WITH THE CORRESPONDING ROLL AHEAD DISTANCE PER NYSDOT STANDARD SHEET 619-407. IN AREAS WITH SPEED GREATER THAN 35 MPH - 40 MPH REF TABLE 407B-01.



PROJECT NO.: 21162



PROJECT NO.: 120174



ALTERED ON:

AFFIXED ON: 12/22/2023



IT IS A VIOLATION OF LAW FOR ANY PERSON, UNLESS THEY ARE ACTING UNDER THE DIRECTION OF A LICENSED PROFESSIONAL ENGINEER, ARCHITECT, LANDSCAPE ARCHITECT OR LAND SURVEYOR TO ALTER AN ITEM IN ANY WAY. IF AN ITEM BEARING THE STAMP OF A LICENSED PROFESSIONAL IS ALTERED, THE ALTERING ENGINEER, ARCHITECT, LANDSCAPE ARCHITECT OR LAND SURVEYOR SHALL STAMP THE DOCUMENT AND INCLUDE THE NOTATION "ALTERED BY" FOLLOWED BY THEIR SIGNATURE, THE DATE OF SUCH ALTERATION, AND A SPECIFIC DESCRIPTION OF THE ALTERATION.

| No. | DATE | SUBMITTAL / REVISION DESCRIPTION | DB | APP |
|-----|------------|--------------------------------------|----|-----|
| 1 | 12/22/2023 | NDC-0030: NYSDOT R8 DIRECTED CHANGES | MS | SB |
| 0 | 07/20/2023 | ISSUED FOR CONSTRUCTION SUBMISSION | MS | SB |

CHAMPLAIN HUDSON POWER EXPRESS
SEGMENT 12 (PACKAGE 7B) - ROUTE 9W: ROCKLAND
WORK ZONE TRAFFIC CONTROL DETAILS
STAGE 5: CROSSOVER DETAIL 4
SHEET 1 OF 2

DRAWN BY: MS DESIGNED BY: MS APPROVED BY: SB
SCALE AS SHOWN
DATE: 07/20/2023

| | |
|--------------------|-------|
| PERMIT DRAWING NO. | N/A |
| DRAWING NO. | 0-615 |

File: P:\210174-CHPE_INSTALL-FILES\PACKAGE_7B\NY_TRAFFIC_SAFETY\01_KCE\SHEET_FILES\2023\12\06\DP5_REV1\21162_7B_01.dwg Saved: 12/19/2023 11:35:10 AM Plotted: 12/20/2023 3:12:54 PM Current User: Mammy Sharma LastSavedBy: msharma

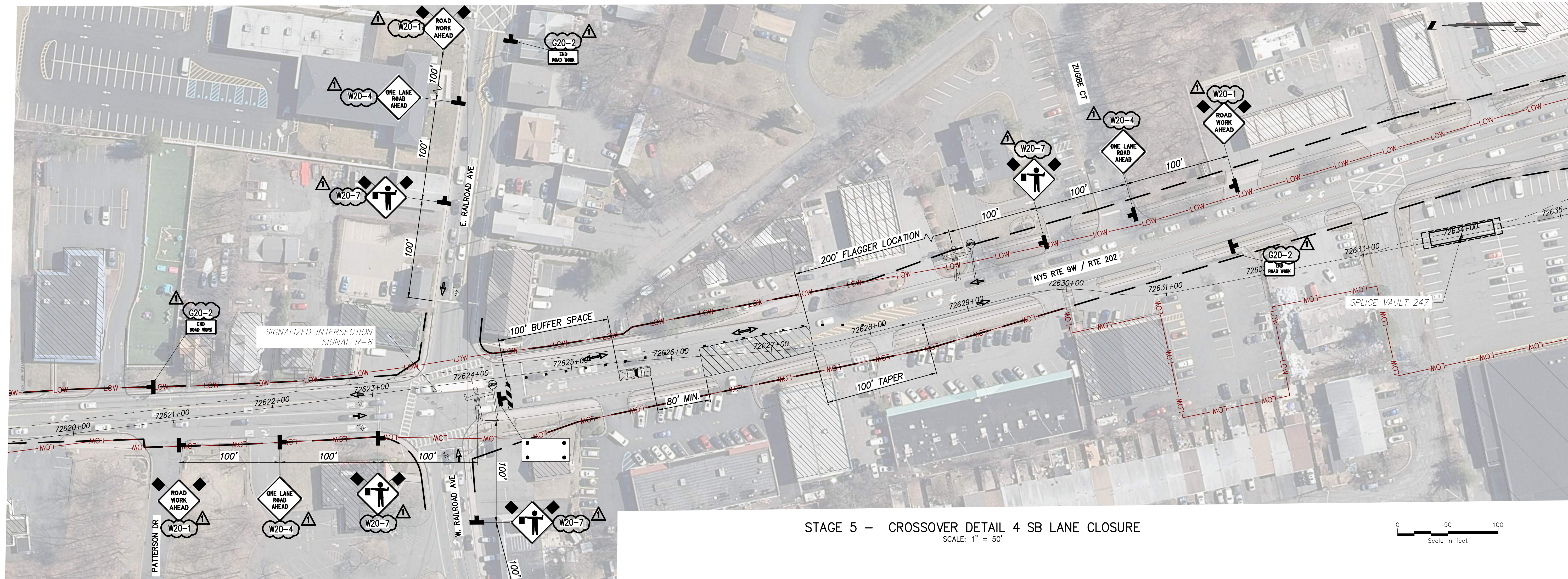

STAGE 5 - CROSSOVER DETAIL 4 SB LANE CLOSURE
SCALE: 1" = 50'

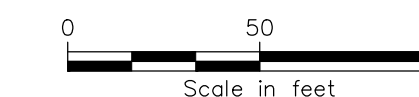

| LEGEND | |
|--------|---|
| | CONSTRUCTION SIGNS |
| | TYPE III BARRICADE ITEM 619.04 |
| | WORK ZONE |
| | FLAGGER |
| | DIRECTION OF TRAFFIC |
| | CHANNELIZING DEVICE ITEM 619.07010001 |
| | 22,000 LBS MIN. PROTECTIVE VEHICLE WITH TRUCK/TRAILER MOUNTED ATTENUATOR (TMA), CAUTION MODE |
| | ARROW PANEL (CAUTION MODE) |

- NOTES:**
1. PRECONSTRUCTION SPEED LIMIT ON ROUTE 9W = 30MPH
 2. CONTRACTOR SHALL MAINTAIN ACCESS TO ALL BUSINESSES FOR THE DURATION OF THE WORK.
 3. SEE NYSDOT STANDARD SHEET 619-407 FOR ADDITIONAL REQUIREMENTS
 4. DEPENDING ON SITE CONDITIONS THE CONTRACTOR MAY USE A LIGHT PROTECTIVE VEHICLE (9,500 LBS MIN.) WITH THE CORRESPONDING ROLL AHEAD DISTANCE PER NYSDOT STANDARD SHEET 619-407. IN AREAS WITH SPEED GREATER THAN 35 MPH - 40 MPH REF TABLE 407B-01.

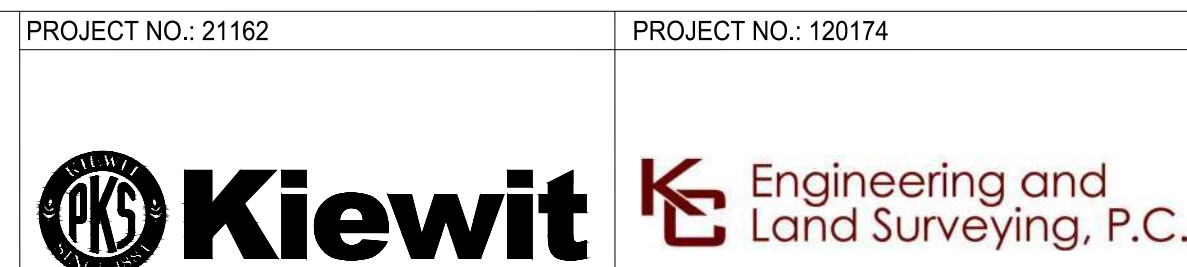

IT IS A VIOLATION OF LAW FOR ANY PERSON, UNLESS THEY ARE ACTING UNDER THE DIRECTION OF A LICENSED PROFESSIONAL ENGINEER, ARCHITECT, LANDSCAPE ARCHITECT OR LAND SURVEYOR TO ALTER AN ITEM IN ANY WAY. IF AN ITEM BEARING THE STAMP OF A LICENSED PROFESSIONAL IS ALTERED, THE ALTERING ENGINEER, ARCHITECT, LANDSCAPE ARCHITECT OR LAND SURVEYOR SHALL STAMP THE DOCUMENT AND INCLUDE THE NOTATION "ALTERED BY" FOLLOWED BY THEIR SIGNATURE, THE DATE OF SUCH ALTERATION, AND A SPECIFIC DESCRIPTION OF THE ALTERATION.

| No. | DATE | SUBMITTAL / REVISION DESCRIPTION | DB | APP |
|-----|------------|--------------------------------------|----|-----|
| 1 | 12/22/2023 | NDC-0030: NYSDOT R8 DIRECTED CHANGES | MS | SB |
| 0 | 07/20/2023 | ISSUED FOR CONSTRUCTION SUBMISSION | MS | SB |

CHAMPLAIN HUDSON POWER EXPRESS
SEGMENT 12 (PACKAGE 7B) - ROUTE 9W: ROCKLAND
WORK ZONE TRAFFIC CONTROL DETAILS
STAGE 5: CROSSOVER DETAIL 4
SHEET 2 OF 2

| | |
|--------------------|-------|
| PERMIT DRAWING NO. | N/A |
| DRAWING NO. | 0-616 |

DRAWN BY: MS DESIGNED BY: MS APPROVED BY: SB SCALE AS SHOWN DATE: 07/20/2023

File: P:\210174-CHPE_INSTALL-INSTALL-FILES\PACKAGE_7B\NY_TRAFFIC_SAFETY\01_KCE\SHEET_FILES\2023\12.06.DPS_REV\21162_7B_0_616_CRO4.DWG Saved: 12/19/2023 12:08:18 PM Plotted: 12/20/2023 3:13:33 PM Current User: Manny Sharma LastSavedBy: msharma

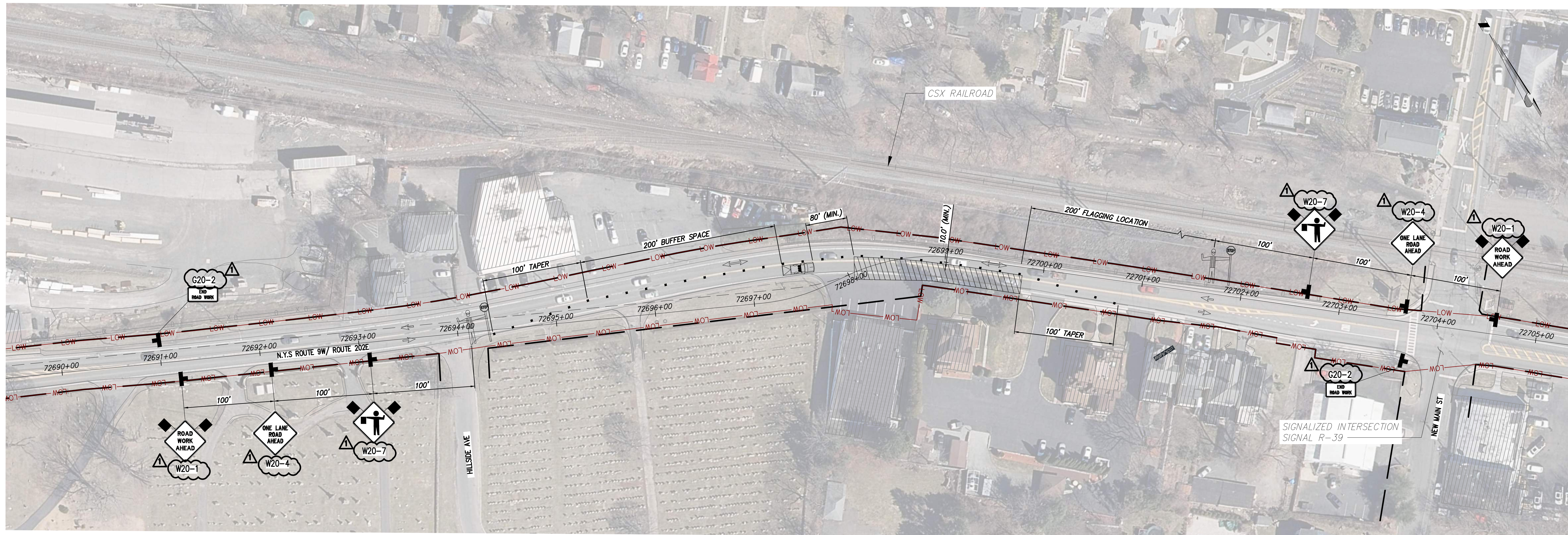

STAGE 4 – CROSSOVR DETAIL 5 SB LANE CLOSURE

SCALE: 1" = 50'

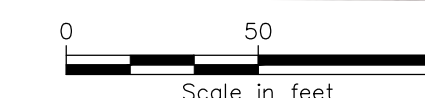

NOTES:

1. POSTED SPEED LIMIT ON ROUTE 9W = 30MPH.
2. SEE NYS DOT STANDARD SHEET 619-407 FOR ADDITIONAL REQUIREMENTS.
3. DEPENDING ON SITE CONDITIONS THE CONTRACTOR MAY USE A LIGHT PROTECTIVE VEHICLE (9,500 LBS MIN.) WITH THE CORRESPONDING ROLL AHEAD DISTANCE PER NYS DOT STANDARD SHEET 619-407. IN AREAS WITH SPEED GREATER THAN 35 MPH - 40 MPH REF TABLE 407B-01.

| LEGEND | |
|--------|---|
| | CONSTRUCTION SIGNS |
| | TYPE III BARRICADE ITEM 619.04 |
| | WORK ZONE |
| | FLAGGER |
| | DIRECTION OF TRAFFIC |
| | CHANNELIZING DEVICE ITEM 619.07010001 |
| | 22,000 LBS MIN. PROTECTIVE VEHICLE WITH TRUCK/TRAILER MOUNTED ATTENUATOR (TMA), CAUTION MODE |



Engineering and
Land Surveying, P.C.



IT IS A VIOLATION OF LAW FOR ANY PERSON, UNLESS THEY ARE ACTING UNDER THE DIRECTION OF A LICENSED PROFESSIONAL ENGINEER, ARCHITECT, LANDSCAPE ARCHITECT OR LAND SURVEYOR TO ALTER AN ITEM IN ANY WAY. IF AN ITEM BEARING THE STAMP OF A LICENSED PROFESSIONAL IS ALTERED, THE ALTERING ENGINEER, ARCHITECT, LANDSCAPE ARCHITECT OR LAND SURVEYOR SHALL STAMP THE DOCUMENT AND INCLUDE THE NOTATION "ALTERED BY" FOLLOWED BY THEIR SIGNATURE, THE DATE OF SUCH ALTERATION, AND A SPECIFIC DESCRIPTION OF THE ALTERATION.

| No. | DATE | SUBMITTAL / REVISION DESCRIPTION | DB | APP |
|-----|------------|---------------------------------------|----|-----|
| 1 | 12/22/2023 | NDC-0030: NYS DOT R8 DIRECTED CHANGES | MS | SB |
| 0 | 07/20/2023 | ISSUED FOR CONSTRUCTION SUBMISSION | MS | SB |

CHAMPLAIN HUDSON POWER EXPRESS
SEGMENT 12 (PACKAGE 7B) - ROUTE 9W: ROCKLAND
 WORK ZONE TRAFFIC CONTROL DETAILS
 STAGE 4 CROSSOVER DETAIL 5
 SHEET 1 OF 2

| | |
|--------------------|--------------|
| PERMIT DRAWING NO. | N/A |
| DRAWING NO. | 0-617 |

DRAWN BY: MS DESIGNED BY: MS APPROVED BY: SB SCALE AS SHOWN DATE: 07/20/2023

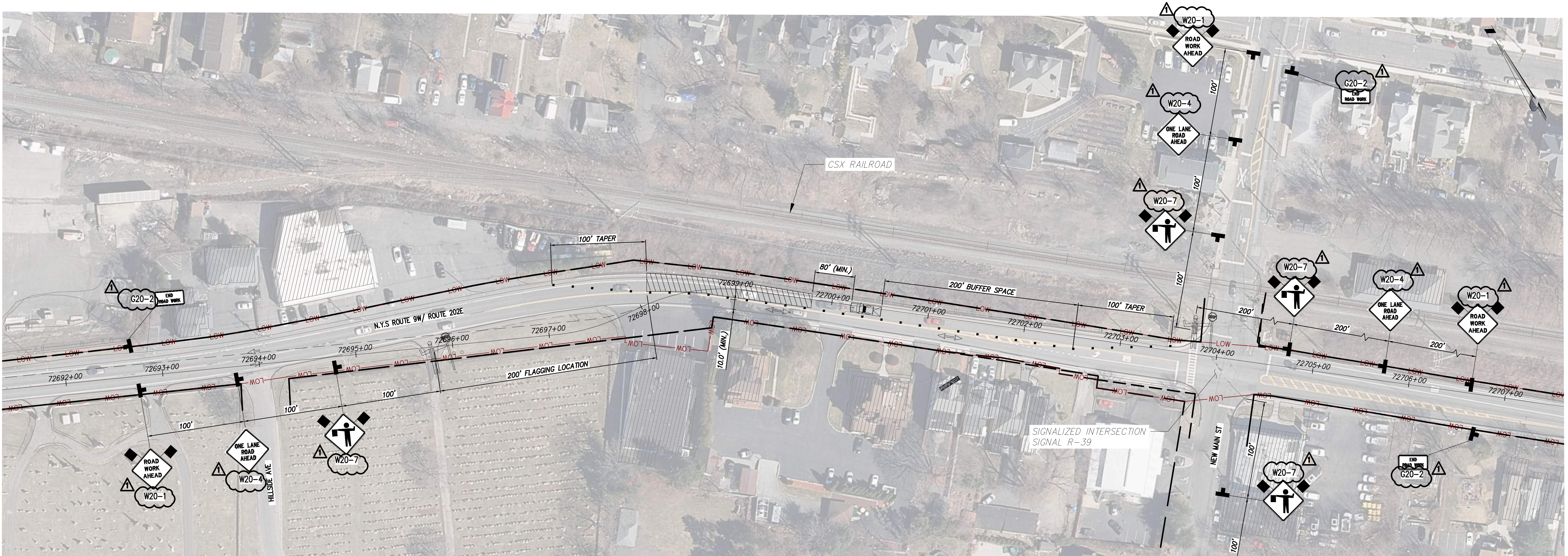

NOTES:
 1. POSTED SPEED LIMIT ON ROUTE 9W NORTH OF NEW MAIN STREET= 30 MPH.SOUTH OF NEW MAIN STREET = 40 MPH
 2. SEE NYSDOT STANDARD SHEET 619-407 FOR ADDITIONAL REQUIREMENTS
 3. DEPENDING ON SITE CONDITIONS THE CONTRACTOR MAY USE A LIGHT PROTECTIVE VEHICLE (9,500 LBS MIN.) WITH THE CORRESPONDING ROLL AHEAD DISTANCE PER NYSDOT STANDARD SHEET 619-407. IN AREAS WITH SPEED GREATER THAN 35 MPH - 40 MPH REF TABLE 407B-01.

STAGE 4 - CROSSOVER DETAIL 5 NB LANE CLOSURE

SCALE: 1" = 50'

LEGEND

| | |
|--|--|
| | CONSTRUCTION SIGNS |
| | TYPE III BARRICADE ITEM 619.04 |
| | WORK ZONE |
| | FLAGGER |
| | DIRECTION OF TRAFFIC |
| | CHANNELIZING DEVICE ITEM 619.07010001 |
| | 22,000 LBS MIN. PROTECTIVE VEHICLE WITH TRUCK/TRAILER MOUNTED ATTENUATOR (TMA), CAUTION MODE |

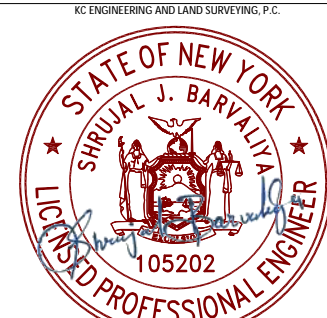
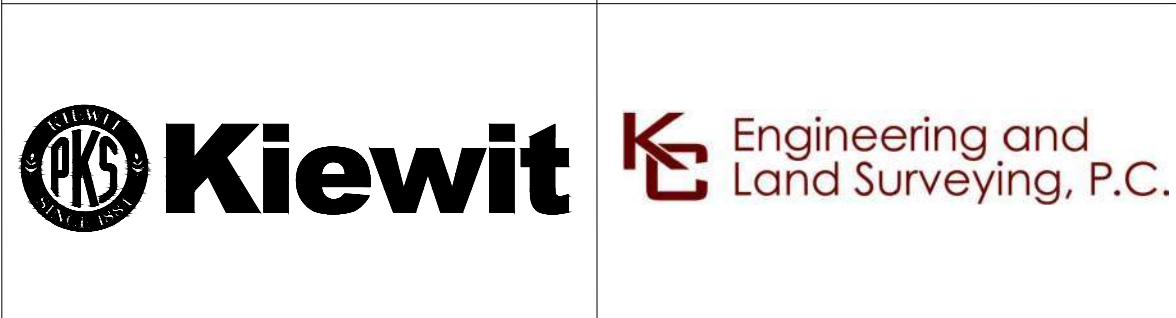
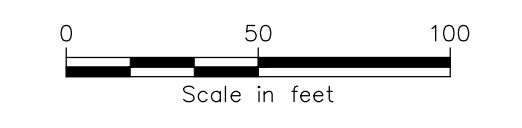
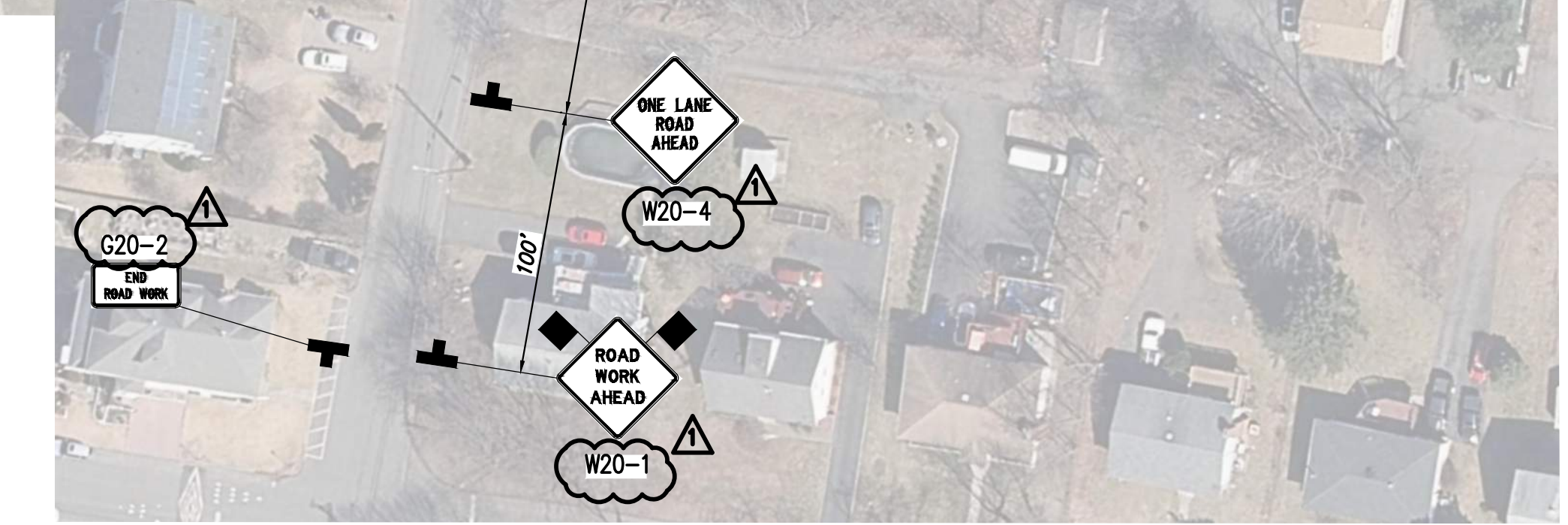

IT IS A VIOLATION OF LAW FOR ANY PERSON, UNLESS THEY ARE ACTING UNDER THE DIRECTION OF A LICENSED PROFESSIONAL ENGINEER, ARCHITECT, LANDSCAPE ARCHITECT OR LAND SURVEYOR TO ALTER AN ITEM IN ANY WAY. IF AN ITEM BEARING THE STAMP OF A LICENSED PROFESSIONAL IS ALTERED, THE ALTERING ENGINEER, ARCHITECT, LANDSCAPE ARCHITECT OR LAND SURVEYOR SHALL STAMP THE DOCUMENT AND INCLUDE THE NOTATION "ALTERED BY" FOLLOWED BY THEIR SIGNATURE, THE DATE OF SUCH ALTERATION, AND A SPECIFIC DESCRIPTION OF THE ALTERATION.

| No. | DATE | SUBMITTAL / REVISION DESCRIPTION | DB | APP |
|-----|------------|--------------------------------------|----|-----|
| 1 | 12/22/2023 | NDC-0030: NYSDOT R8 DIRECTED CHANGES | MS | SB |
| 0 | 07/20/2023 | ISSUED FOR CONSTRUCTION SUBMISSION | MS | SB |

CHAMPLAIN HUDSON POWER EXPRESS
SEGMENT 12 (PACKAGE 7B) - ROUTE 9W: ROCKLAND
 WORK ZONE TRAFFIC CONTROL DETAILS
 STAGE 4 CROSSOVER DETAIL 5
 SHEET 2 OF 2

DRAWN BY: MS DESIGNED BY: MS APPROVED BY: SB SCALE AS SHOWN DATE: 07/20/2023

PERMIT DRAWING NO. **N/A**
 DRAWING NO. **0-618**

File: P:\210174-CHPE_INSTALL-CABLE_FILES\PACKAGE_7B_NY_TRAFFIC_SAFETY\01_KCE\SHEET_FILES\2023.12.06.DPS_REV\21162_7B_NY_TRAFFIC_SAFETY\01_KCE\SHEET_FILES\2023.12.06.DPS.DWG Saved: 12/19/2023 12:25:40 PM Plotted: 12/20/2023 3:15:08 PM Current User: Manny Sharma LastSavedBy: msharma

LEGEND

- CONSTRUCTION SIGNS
- TYPE III BARRICADE ITEM 619.04
- WORK ZONE
- FLAGGER
- DIRECTION OF TRAFFIC
- CHANNELIZING DEVICE ITEM 619.0710001
- 22,000 LBS MIN. PROTECTIVE VEHICLE WITH TRUCK/TRAILER MOUNTED ATTENUATOR (TMA), CAUTION MODE

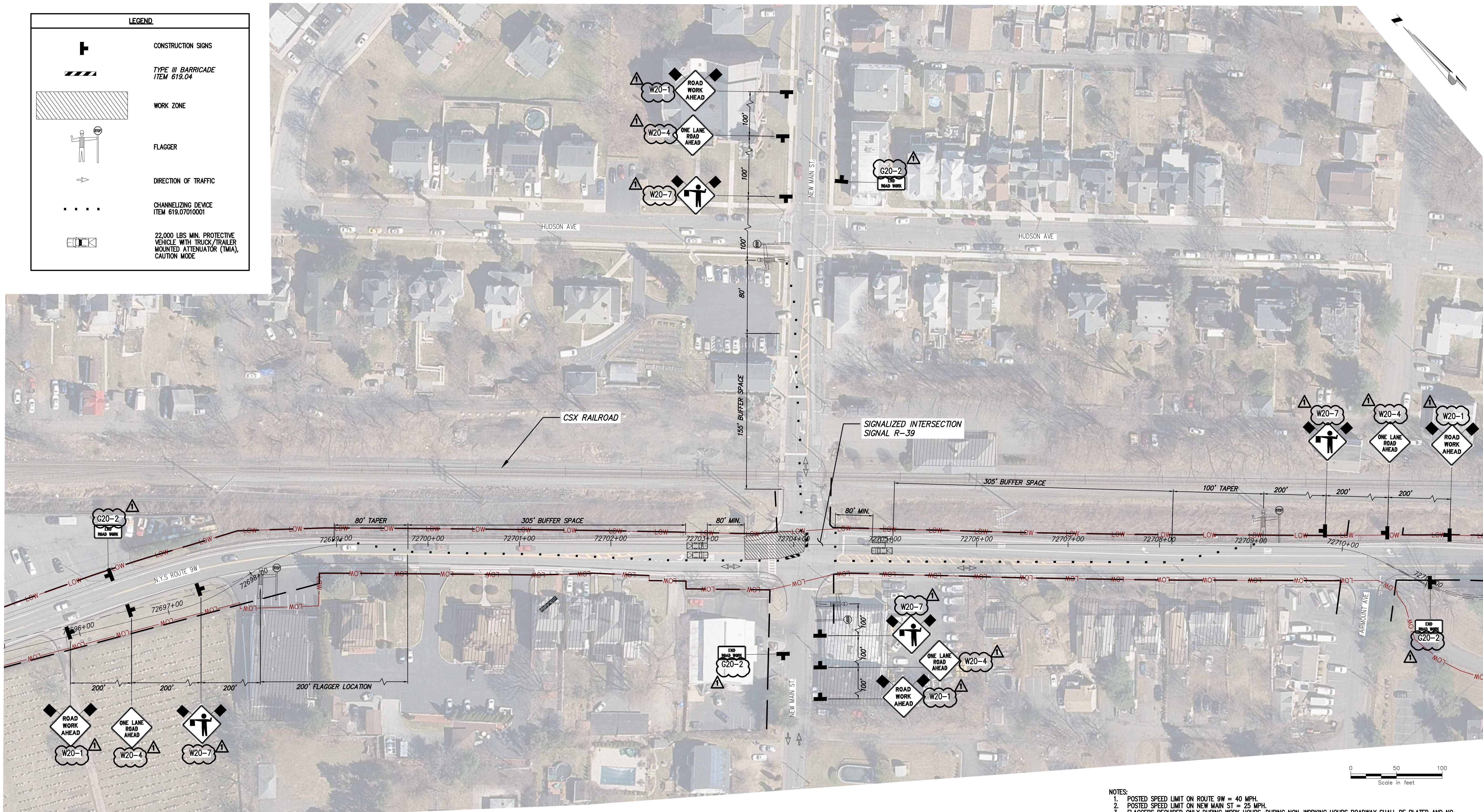

NEW MAIN ST INTERSECTION DETAIL
SCALE: 1" = 50'

- NOTES:**
- POSTED SPEED LIMIT ON ROUTE 9W = 40 MPH.
 - POSTED SPEED LIMIT ON NEW MAIN ST = 25 MPH.
 - FLAGGERS REQUIRED ONLY DURING WORK HOURS. DURING NON-WORKING HOURS ROADWAY SHALL BE PLATED AND NO FLAGGERS ARE REQUIRED.
 - SEE NYSDOT STANDARD SHEET 619-421 FOR ADDITIONAL REQUIREMENTS.
 - DEPENDING ON SITE CONDITIONS THE CONTRACTOR MAY USE A LIGHT PROTECTIVE VEHICLE (9,500 LBS MIN.) WITH THE CORRESPONDING ROLL AHEAD DISTANCE PER NYSDOT STANDARD SHEET 619-421. IN AREAS WITH SPEED GREATER THAN 35 MPH - 40 MPH REF TABLE 011-01 & 011-04 FROM NYSDOT STANDARD SHEET 619-011.



PROJECT NO.: 21162



PROJECT NO.: 120174

Engineering and Land Surveying, P.C.

ALTERED ON:

AFFIXED ON: 12/22/2023



IT IS A VIOLATION OF LAW FOR ANY PERSON, UNLESS THEY ARE ACTING UNDER THE DIRECTION OF A LICENSED PROFESSIONAL ENGINEER, ARCHITECT, LANDSCAPE ARCHITECT OR LAND SURVEYOR TO ALTER AN ITEM IN ANY WAY. IF AN ITEM BEARING THE STAMP OF A LICENSED PROFESSIONAL IS ALTERED, THE ALTERING ENGINEER, ARCHITECT, LANDSCAPE ARCHITECT OR LAND SURVEYOR SHALL STAMP THE DOCUMENT AND INCLUDE THE NOTATION "ALTERED BY" FOLLOWED BY THEIR SIGNATURE, THE DATE OF SUCH ALTERATION, AND A SPECIFIC DESCRIPTION OF THE ALTERATION.

| No. | DATE | SUBMITTAL / REVISION DESCRIPTION | DB | APP |
|-----|------------|--------------------------------------|----|-----|
| 1 | 12/22/2023 | NDC-0030: NYSDOT R8 DIRECTED CHANGES | MS | SB |
| 0 | 07/20/2023 | ISSUED FOR CONSTRUCTION SUBMISSION | MS | SB |

CHAMPLAIN HUDSON POWER EXPRESS
SEGMENT 12 (PACKAGE 7B) - ROUTE 9W: ROCKLAND
WORK ZONE TRAFFIC CONTROL DETAILS
NEW MAIN ST INTERSECTION DETAIL
SHEET 1 OF 2

DRAWN BY: MS DESIGNED BY: MS APPROVED BY: SB
SCALE AS SHOWN
DATE: 07/20/2023

PERMIT DRAWING NO.

N/A

DRAWING NO.

0-619

File: P:\202074-CHPE_INSTALL-CABLE_INSTALL-ENGINEERING_CAD\20_ENGINEERING_CAD\20_ENGINEERING_CAD\20_TRAFFIC_SAFETY\01_KCE\SHEET_FILES\2023\12.06.DWG.DWG Package_7B_NY_TRAFFIC_SAFETY\01_KCE\SHEET_FILES\2023\12.06.DWG.DWG Saved: 12/19/2023 12:46:10 PM Plotted: 12/20/2023 3:16:53 PM Current User: Manny Sharma Last Saved By: msharma

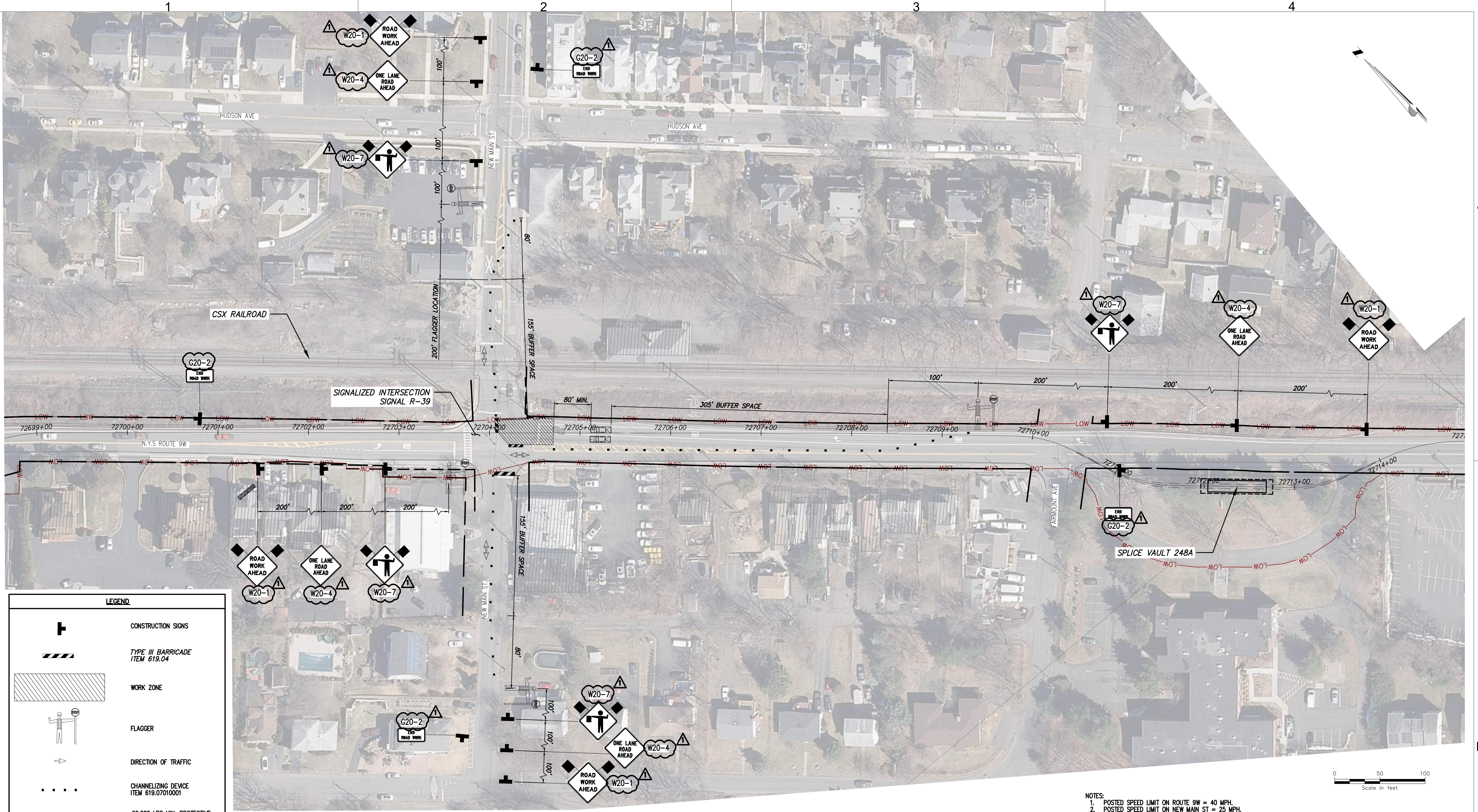

LEGEND

- CONSTRUCTION SIGNS
- TYPE III BARRICADE ITEM 619.04
- WORK ZONE
- FLAGGER
- DIRECTION OF TRAFFIC
- CHANNELIZING DEVICE ITEM 619.07010001
- 22,000 LBS. MIN. PROTECTIVE VEHICLE WITH TRUCK/TRAILER MOUNTED ATTENUATOR (TMA), CAUTION MODE

NEW MAIN STREET INTERSECTION DETAIL
SCALE: 1" = 50'

- NOTES:**
1. POSTED SPEED LIMIT ON ROUTE 9W = 40 MPH.
 2. POSTED SPEED LIMIT ON NEW MAIN ST = 25 MPH.
 3. FLAGGERS REQUIRED ONLY DURING WORK HOURS. DURING NON-WORKING HOURS ROADWAY SHALL BE PLATED AND NO FLAGGERS ARE REQUIRED.
 4. SEE NYS DOT STANDARD SHEET 619-421 FOR ADDITIONAL REQUIREMENTS.
 5. DEPENDING ON SITE CONDITIONS THE CONTRACTOR MAY USE A LIGHT PROTECTIVE VEHICLE (9,500 LBS. MIN.) WITH THE CORRESPONDING ROLL AHEAD DISTANCE PER NYS DOT STANDARD SHEET 619-421. IN AREAS WITH SPEED GREATER THAN 35 MPH - 40 MPH REF TABLE 011-01 & 011-04 FROM NYS DOT STANDARD SHEET 619-011.

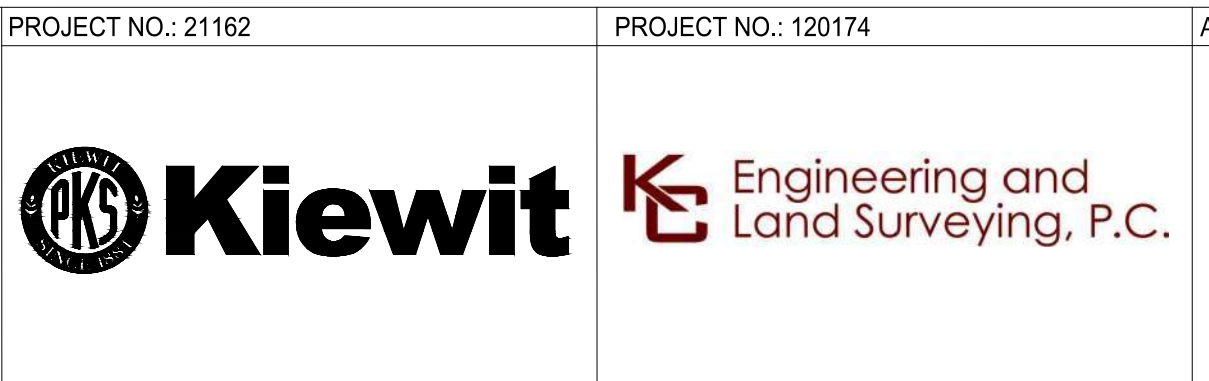

IT IS A VIOLATION OF LAW FOR ANY PERSON, UNLESS THEY ARE ACTING UNDER THE DIRECTION OF A LICENSED PROFESSIONAL ENGINEER, ARCHITECT, LANDSCAPE ARCHITECT OR LAND SURVEYOR TO ALTER AN ITEM IN ANY WAY. IF AN ITEM BEARING THE STAMP OF A LICENSED PROFESSIONAL IS ALTERED, THE ALTERING ENGINEER, ARCHITECT, LANDSCAPE ARCHITECT OR LAND SURVEYOR SHALL STAMP THE DOCUMENT AND INCLUDE THE NOTATION "ALTERED BY" FOLLOWED BY THEIR SIGNATURE, THE DATE OF SUCH ALTERATION, AND A SPECIFIC DESCRIPTION OF THE ALTERATION.

| No. | DATE | SUBMITTAL / REVISION DESCRIPTION | DB | APP |
|-----|------------|---------------------------------------|----|-----|
| 1 | 12/22/2023 | NDC-0030: NYS DOT R8 DIRECTED CHANGES | MS | SB |
| 0 | 07/20/2023 | ISSUED FOR CONSTRUCTION SUBMISSION | MS | SB |

CHAMPLAIN HUDSON POWER EXPRESS
SEGMENT 12 (PACKAGE 7B) - ROUTE 9W: ROCKLAND
WORK ZONE TRAFFIC CONTROL DETAILS
NEW MAIN STREET INTERSECTION DETAIL
SHEET 2 OF 2

| | |
|--------------------|--------------|
| PERMIT DRAWING NO. | N/A |
| DRAWING NO. | O-620 |

DRAWN BY: MS DESIGNED BY: MS APPROVED BY: SB SCALE AS SHOWN DATE: 07/20/2023

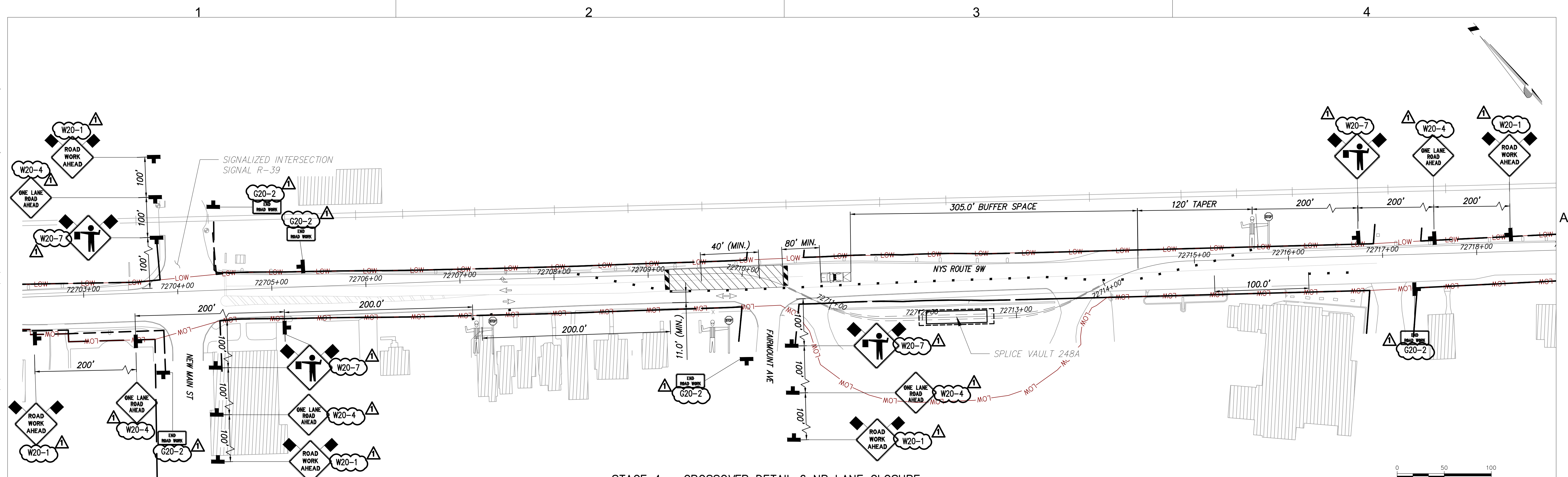

STAGE 4 – CROSSOVER DETAIL 6 NB LANE CLOSURE
 SCALE: 1" = 50'

- NOTES:**
1. POSTED SPEED LIMIT ON ROUTE 9W = 40 MPH
 2. SEE NYS DOT STANDARD SHEET 619-407 FOR ADDITIONAL REQUIREMENTS
 3. DEPENDING ON SITE CONDITIONS THE CONTRACTOR MAY USE A LIGHT PROTECTIVE VEHICLE (9,500 LBS MIN.) WITH THE CORRESPONDING ROLL AHEAD DISTANCE PER NYS DOT STANDARD SHEET 619-407. IN AREAS WITH SPEED GREATER THAN 35 MPH – 40 MPH REF TABLE 407B-01.

| LEGEND | |
|--------|--|
| | CONSTRUCTION SIGNS |
| | TYPE III BARRICADE ITEM 619.04 |
| | WORK ZONE |
| | FLAGGER |
| | DIRECTION OF TRAFFIC |
| | CHANNELIZING DEVICE ITEM 619.07010001 |
| | 22,000 LBS MIN. PROTECTIVE VEHICLE WITH TRUCK/TRAILER MOUNTED ATTENUATOR (TMIA), CAUTION MODE |



PROJECT NO.: 21162 PROJECT NO.: 120174



IT IS A VIOLATION OF LAW FOR ANY PERSON, UNLESS THEY ARE ACTING UNDER THE DIRECTION OF A LICENSED PROFESSIONAL ENGINEER, ARCHITECT, LANDSCAPE ARCHITECT OR LAND SURVEYOR TO ALTER AN ITEM IN ANY WAY. IF AN ITEM BEARING THE STAMP OF A LICENSED PROFESSIONAL IS ALTERED, THE ALTERING ENGINEER, ARCHITECT, LANDSCAPE ARCHITECT OR LAND SURVEYOR SHALL STAMP THE DOCUMENT AND INCLUDE THE NOTATION "ALTERED BY" FOLLOWED BY THEIR SIGNATURE, THE DATE OF SUCH ALTERATION, AND A SPECIFIC DESCRIPTION OF THE ALTERATION.

| No. | DATE | SUBMITTAL / REVISION DESCRIPTION | DB | APP |
|-----|------------|---------------------------------------|----|-----|
| 1 | 12/22/2023 | NDC-0030: NYS DOT R8 DIRECTED CHANGES | MS | SB |
| 0 | 07/20/2023 | ISSUED FOR CONSTRUCTION SUBMISSION | MS | SB |

**CHAMPLAIN HUDSON POWER EXPRESS
 SEGMENT 12 (PACKAGE 7B) - ROUTE 9W: ROCKLAND**

**WORK ZONE TRAFFIC CONTROL DETAILS
 STAGE 4 CROSSOVER DETAIL 6
 SHEET 1 OF 2**

DRAWN BY: MS DESIGNED BY: MS APPROVED BY: SB SCALE AS SHOWN
 DATE: 07/20/2023

| PERMIT DRAWING NO. |
|--------------------|
| N/A |
| DRAWING NO. |
| O-621 |

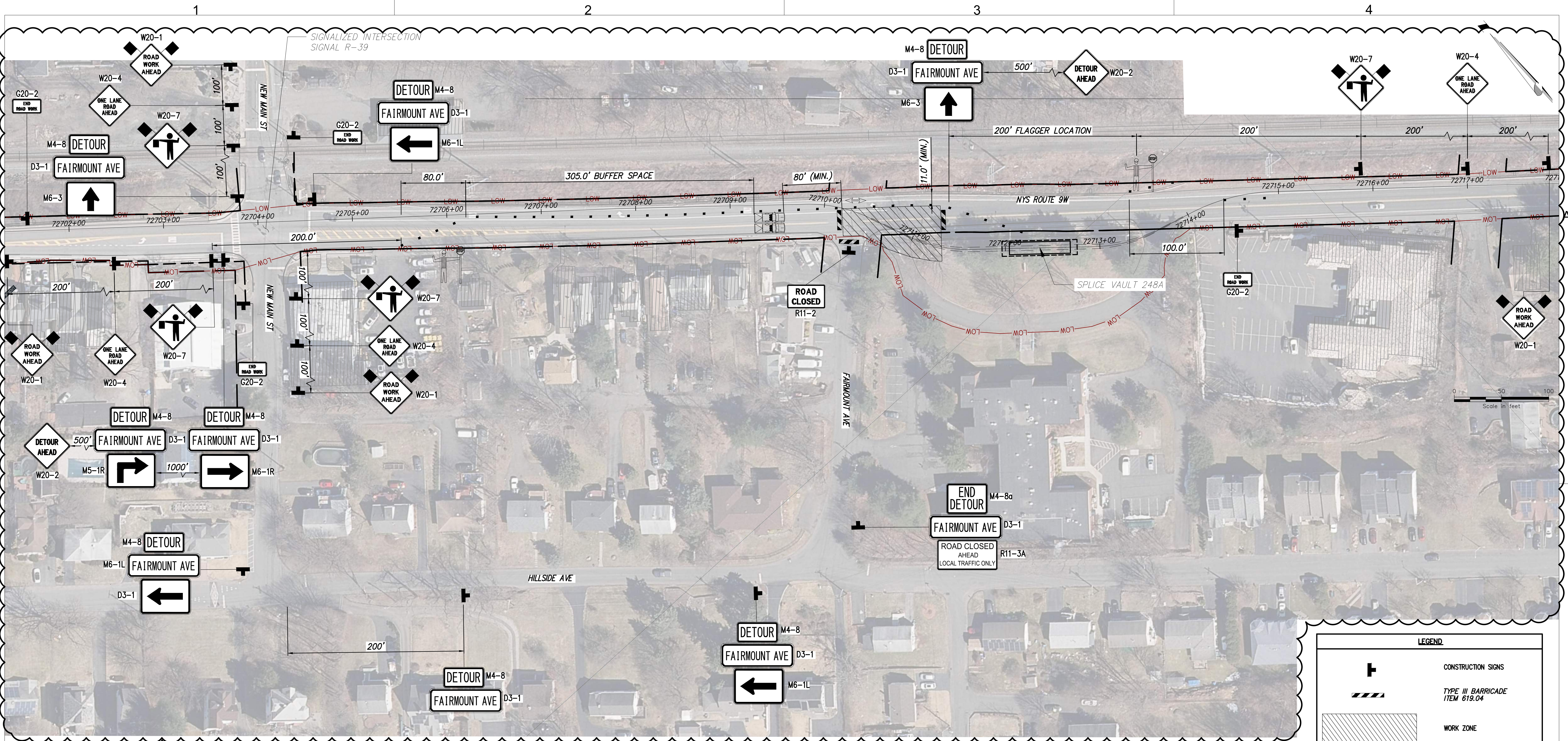

STAGE 4 – CROSSOVER DETAIL 6 SB LANE CLOSURE
SCALE: 1" = 50'

NOTES:
 1. POSTED SPEED LIMIT ON ROUTE 9W = 40 MPH
 2. SEE NYSDOT STANDARD SHEET 619-407 & 619-503 FOR ADDITIONAL REQUIREMENTS.
 3. DEPENDING ON SITE CONDITIONS THE CONTRACTOR MAY USE A LIGHT PROTECTIVE VEHICLE (9,500 LBS MIN.) WITH THE CORRESPONDING ROLL AHEAD DISTANCE PER NYSDOT STANDARD SHEET 619-407. IN AREAS WITH SPEED GREATER THAN 35 MPH – 40 MPH REF TABLE 407B-01.

| LEGEND | |
|--------|---|
| | CONSTRUCTION SIGNS |
| | TYPE III BARRICADE ITEM 619.04 |
| | WORK ZONE |
| | FLAGGER |
| | DIRECTION OF TRAFFIC |
| | CHANNELIZING DEVICE ITEM 619.07010001 |
| | 22,000 LBS MIN. PROTECTIVE VEHICLE WITH TRUCK/TRAILER MOUNTED ATTENUATOR (TMA), CAUTION MODE |

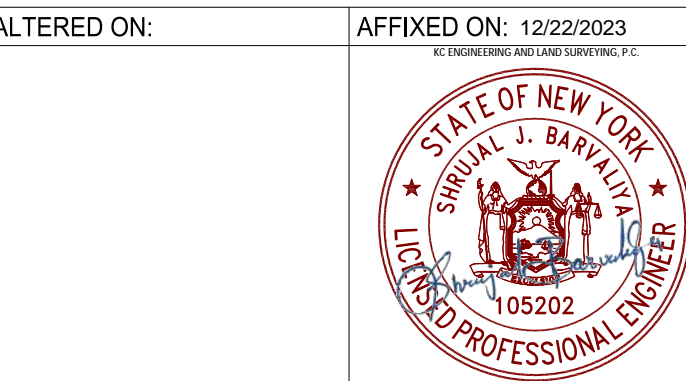
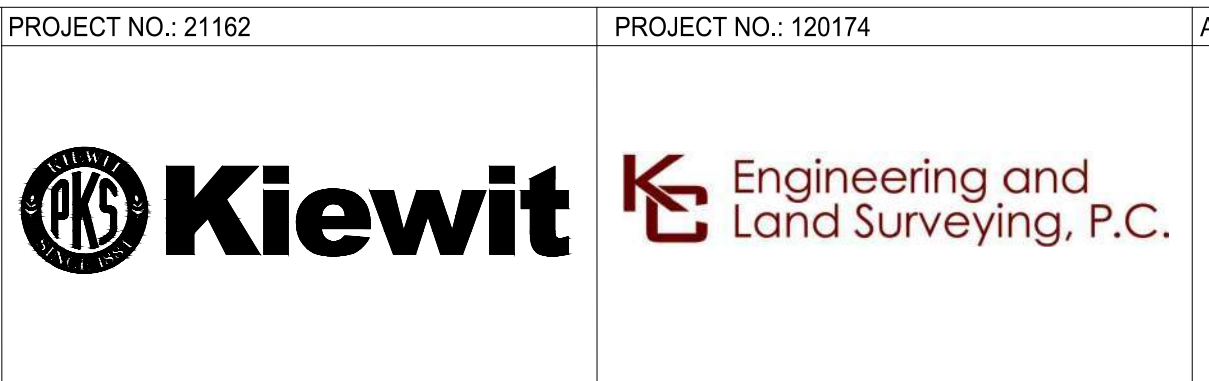

IT IS A VIOLATION OF LAW FOR ANY PERSON, UNLESS THEY ARE ACTING UNDER THE DIRECTION OF A LICENSED PROFESSIONAL ENGINEER, ARCHITECT, LANDSCAPE ARCHITECT OR LAND SURVEYOR TO ALTER AN ITEM IN ANY WAY. IF AN ITEM BEARING THE STAMP OF A LICENSED PROFESSIONAL IS ALTERED, THE ALTERING ENGINEER, ARCHITECT, LANDSCAPE ARCHITECT OR LAND SURVEYOR SHALL STAMP THE DOCUMENT AND INCLUDE THE NOTATION "ALTERED BY" FOLLOWED BY THEIR SIGNATURE, THE DATE OF SUCH ALTERATION, AND A SPECIFIC DESCRIPTION OF THE ALTERATION.

| No. | DATE | SUBMITTAL / REVISION DESCRIPTION | DB | APP |
|-----|------------|--------------------------------------|----|-----|
| 1 | 12/22/2023 | NDC-0030: NYSDOT R8 DIRECTED CHANGES | MS | SB |
| 0 | 07/20/2023 | ISSUED FOR CONSTRUCTION SUBMISSION | MS | SB |

CHAMPLAIN HUDSON POWER EXPRESS
 SEGMENT 12 (PACKAGE 7B) - ROUTE 9W: ROCKLAND
 WORK ZONE TRAFFIC CONTROL DETAILS
 STAGE 4 CROSSOVER DETAIL 6
 SHEET 2 OF 2

DRAWN BY: MS DESIGNED BY: MS APPROVED BY: SB SCALE AS SHOWN DATE: 07/20/2023

PERMIT DRAWING NO. N/A
 DRAWING NO. O-622

File: P:\21074-CHPE_CABLE_INSTALL-NEWYORK_FILES\PACKAGE_7B_NY_TRAFFIC_SAFETY\01_KCE_SHEET_FILES\21162_7B_01_622_CRO6.DWG. Saved: 12/19/2023 1:04:31 PM Plotted: 12/20/2023 3:18:02 PM Current User: Manny Sharma LastSavedBy: msharma

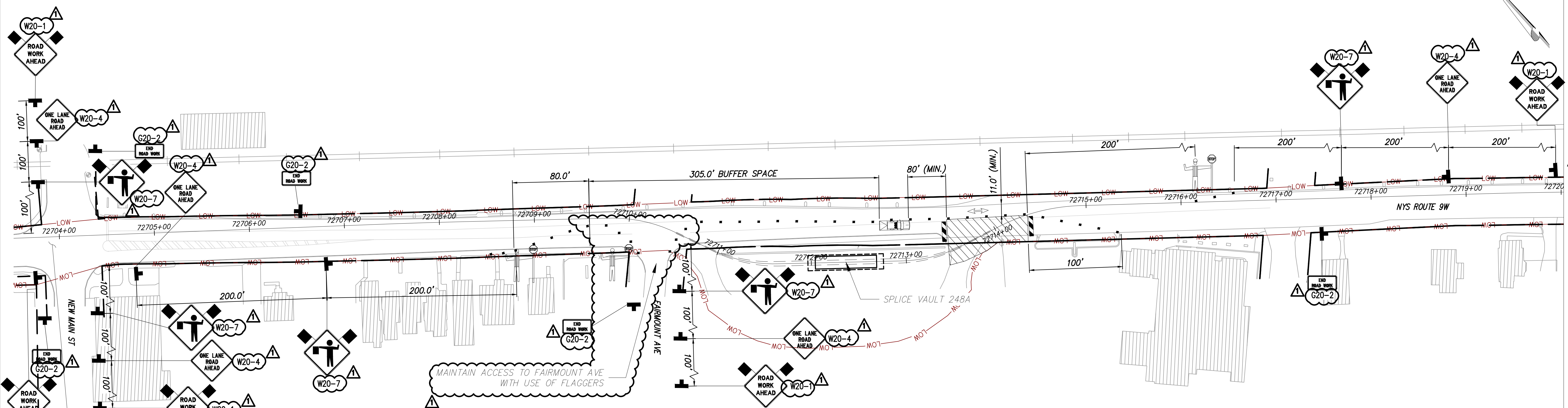

STAGE 4 – CROSSOVER DETAIL 7 SB LANE CLOSURE
SCALE: 1" = 50'

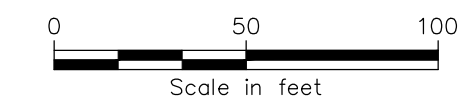

- NOTES:
1. POSTED SPEED LIMIT ON ROUTE 9W = 40 MPH
 2. SEE NYSDOT STANDARD SHEET 619-407 FOR ADDITIONAL REQUIREMENTS
 3. DEPENDING ON SITE CONDITIONS THE CONTRACTOR MAY USE A LIGHT PROTECTIVE VEHICLE (9,500 LBS MIN.) WITH THE CORRESPONDING ROLL AHEAD DISTANCE PER NYSDOT STANDARD SHEET 619-407. IN AREAS WITH SPEED GREATER THAN 35 MPH - 40 MPH REF TABLE 407B-01.

| LEGEND | |
|--------|--|
| | CONSTRUCTION SIGNS |
| | TYPE III BARRICADE ITEM 619.04 |
| | WORK ZONE |
| | FLAGGER |
| | DIRECTION OF TRAFFIC |
| | CHANNELIZING DEVICE ITEM 619.07010001 |
| | 22,000 LBS MIN. PROTECTIVE VEHICLE WITH TRUCK/TRAILER MOUNTED ATTENUATOR (TMIA), CAUTION MODE |

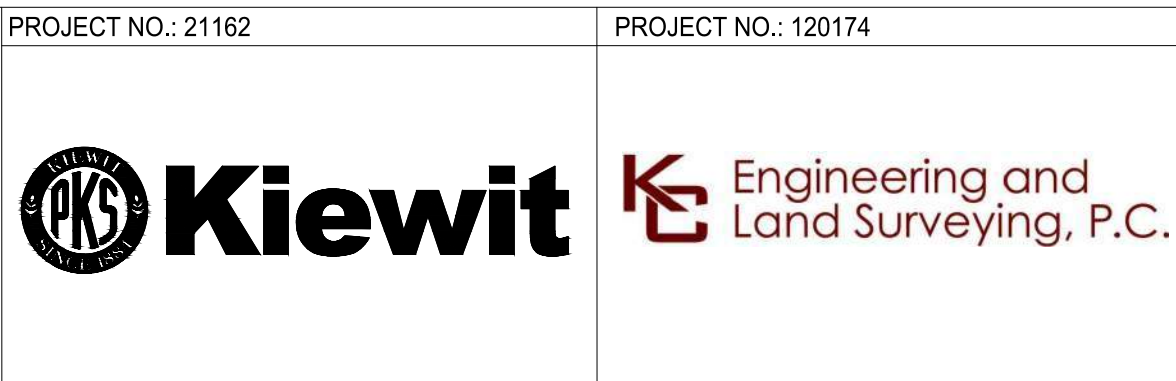

IT IS A VIOLATION OF LAW FOR ANY PERSON, UNLESS THEY ARE ACTING UNDER THE DIRECTION OF A LICENSED PROFESSIONAL ENGINEER, ARCHITECT, LANDSCAPE ARCHITECT OR LAND SURVEYOR TO ALTER AN ITEM IN ANY WAY. IF AN ITEM BEARING THE STAMP OF A LICENSED PROFESSIONAL IS ALTERED, THE ALTERING ENGINEER, ARCHITECT, LANDSCAPE ARCHITECT OR LAND SURVEYOR SHALL STAMP THE DOCUMENT AND INCLUDE THE NOTATION "ALTERED BY" FOLLOWED BY THEIR SIGNATURE, THE DATE OF SUCH ALTERATION, AND A SPECIFIC DESCRIPTION OF THE ALTERATION.

| No. | DATE | SUBMITTAL / REVISION DESCRIPTION | DB | APP |
|-----|------------|--------------------------------------|----|-----|
| 1 | 12/22/2023 | NDC-0030: NYSDOT R8 DIRECTED CHANGES | MS | SB |
| 0 | 07/20/2023 | ISSUED FOR CONSTRUCTION SUBMISSION | MS | SB |

CHAMPLAIN HUDSON POWER EXPRESS
SEGMENT 12 (PACKAGE 7B) - ROUTE 9W: ROCKLAND
WORK ZONE TRAFFIC CONTROL DETAILS
STAGE 4 CROSSOVER DETAIL 7
SHEET 1 OF 2

DRAWN BY: MS DESIGNED BY: MS APPROVED BY: SB SCALE AS SHOWN DATE: 07/20/2023

PERMIT DRAWING NO. **N/A**
DRAWING NO. **0-623**

File: P:\210174-CHPE_INSTALL-INSTALL-CABLE_FILES\PACKAGE_7B_NY_TRAFFIC_SAFETY\01_KCE\SHEET_FILES\21162_7B_01_623_CRO7.DWG Saved: 12/19/2023 1:44:43 PM Plotted: 12/20/2023 3:18:28 PM Current User: Manny Sharma LastSavedBy: msharma

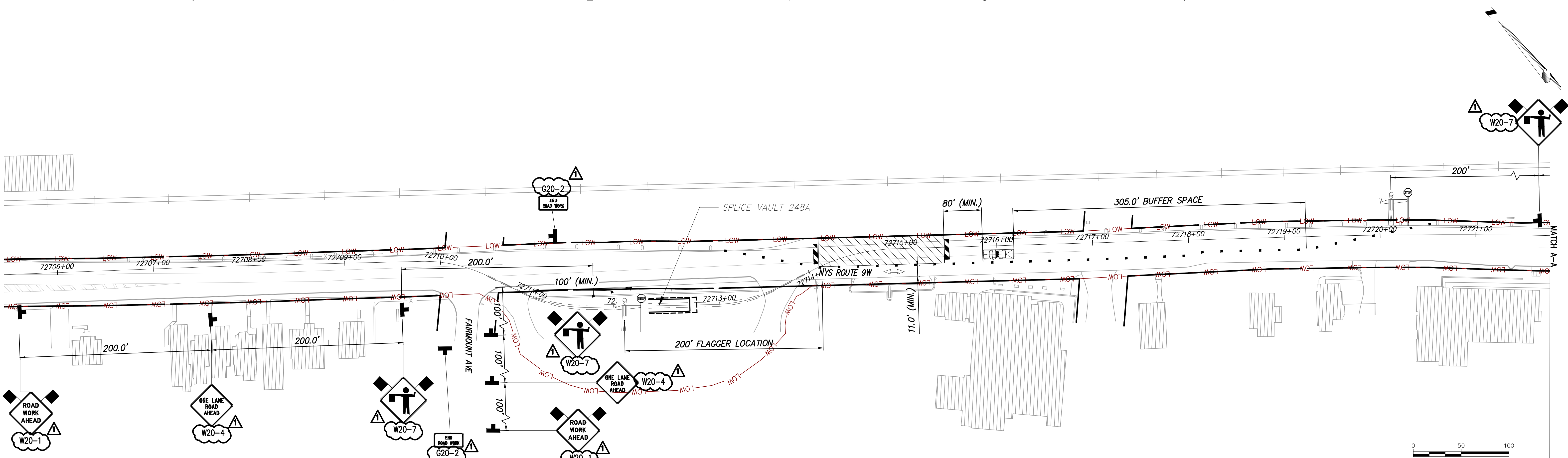

STAGE 4 CROSSOVER DETAIL 7
SCALE: 1" = 50'

NOTES:
 1. POSTED SPEED LIMIT ON ROUTE 9W = 40 MPH
 2. SEE NYSDOT STANDARD SHEET 619-407 FOR ADDITIONAL REQUIREMENTS
 3. DEPENDING ON SITE CONDITIONS THE CONTRACTOR MAY USE A LIGHT PROTECTIVE VEHICLE (9,500 LBS MIN.) WITH THE CORRESPONDING ROLL AHEAD DISTANCE PER NYSDOT STANDARD SHEET 619-407, IN AREAS WITH SPEED GREATER THAN 35 MPH - 40 MPH REF TABLE 407B-01.

| LEGEND | |
|--------|---|
| | CONSTRUCTION SIGNS |
| | TYPE III BARRICADE ITEM 619.04 |
| | WORK ZONE |
| | FLAGGER |
| | DIRECTION OF TRAFFIC |
| | CHANNELIZING DEVICE ITEM 619.07010001 |
| | 22,000 LBS MIN. PROTECTIVE VEHICLE WITH TRUCK/TRAILER MOUNTED ATTENUATOR (TMA), CAUTION MODE |

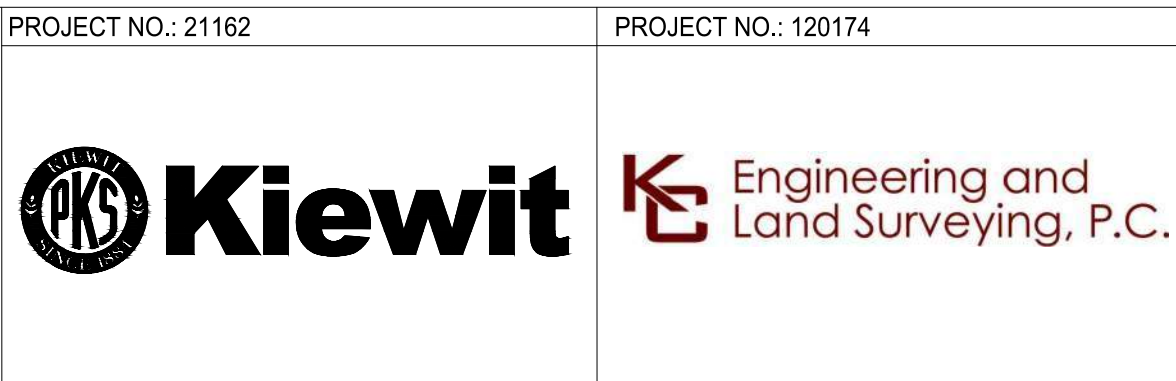
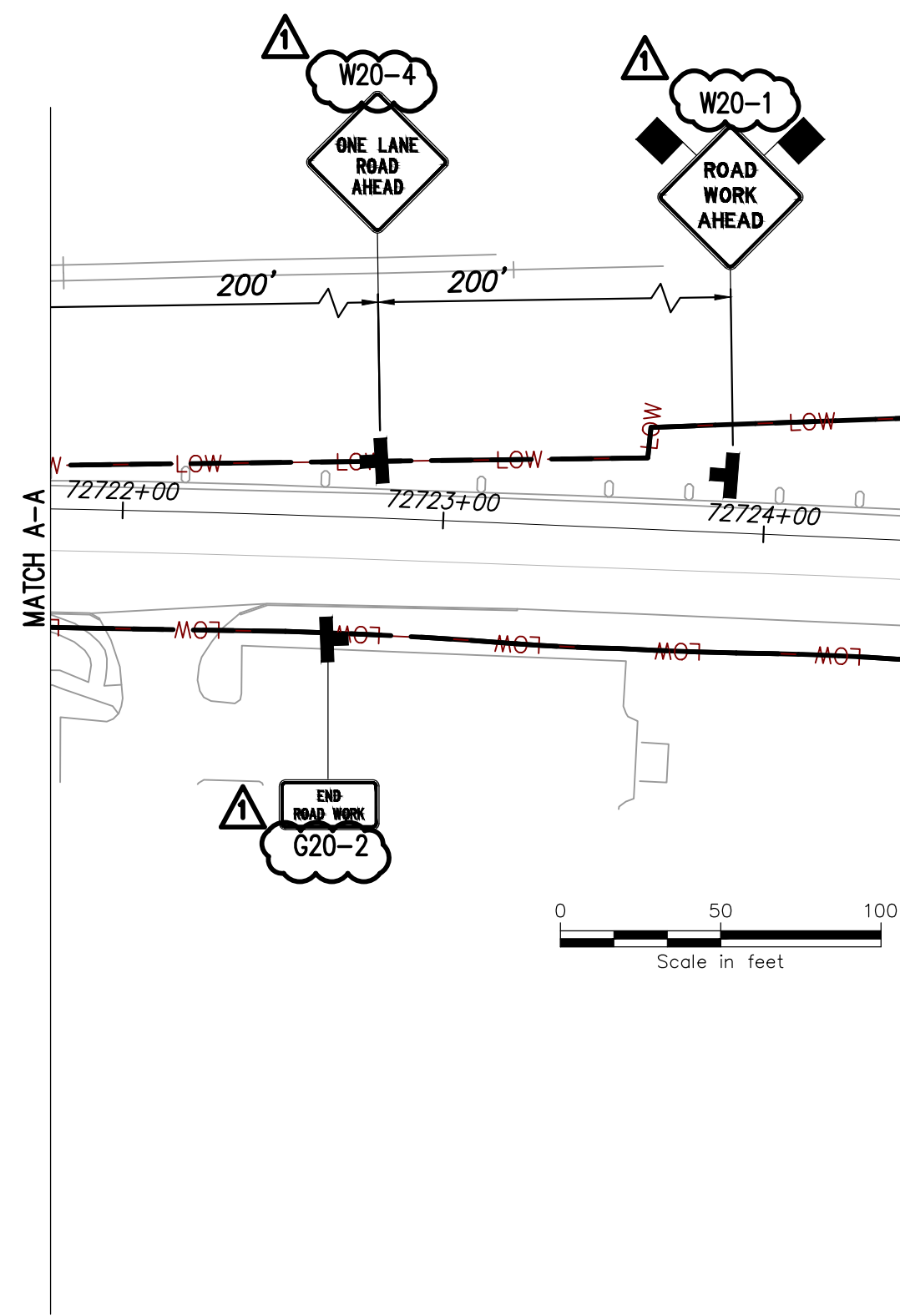

IT IS A VIOLATION OF LAW FOR ANY PERSON, UNLESS THEY ARE ACTING UNDER THE DIRECTION OF A LICENSED PROFESSIONAL ENGINEER, ARCHITECT, LANDSCAPE ARCHITECT OR LAND SURVEYOR TO ALTER AN ITEM IN ANY WAY. IF AN ITEM BEARING THE STAMP OF A LICENSED PROFESSIONAL IS ALTERED, THE ALTERING ENGINEER, ARCHITECT, LANDSCAPE ARCHITECT OR LAND SURVEYOR SHALL STAMP THE DOCUMENT AND INCLUDE THE NOTATION "ALTERED BY" FOLLOWED BY THEIR SIGNATURE, THE DATE OF SUCH ALTERATION, AND A SPECIFIC DESCRIPTION OF THE ALTERATION.

| No. | DATE | SUBMITTAL / REVISION DESCRIPTION | DB | APP |
|-----|------------|--------------------------------------|----|-----|
| 1 | 12/22/2023 | NDC-0030: NYSDOT R8 DIRECTED CHANGES | MS | SB |
| 0 | 07/20/2023 | ISSUED FOR CONSTRUCTION SUBMISSION | MS | SB |

CHAMPLAIN HUDSON POWER EXPRESS
 SEGMENT 12 (PACKAGE 7B) - ROUTE 9W: ROCKLAND
 WORK ZONE TRAFFIC CONTROL DETAILS
 STAGE 4 CROSSOVER DETAIL 7
 SHEET 2 OF 2

DRAWN BY: MS DESIGNED BY: MS APPROVED BY: SB SCALE AS SHOWN DATE: 07/20/2023

| | |
|--------------------|-------|
| PERMIT DRAWING NO. | N/A |
| DRAWING NO. | 0-624 |

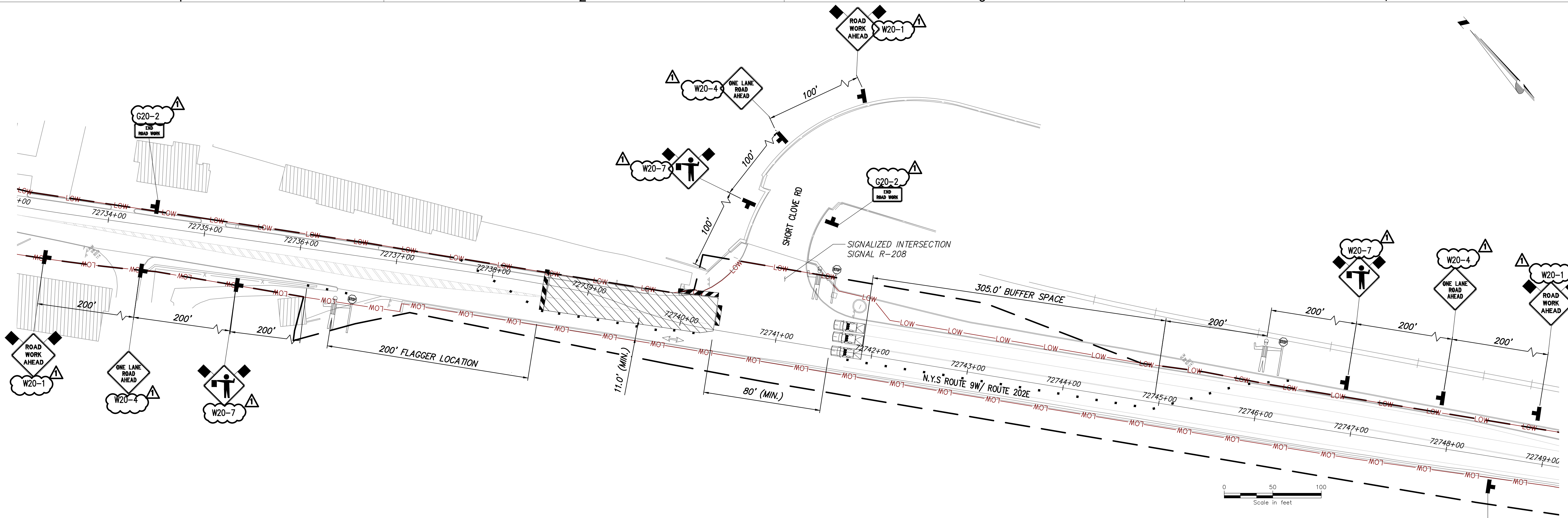

STAGE 4 – CROSSOVER DETAIL 8 NB LANE CLOSURE
SCALE: 1" = 50'

LEGEND

- CONSTRUCTION SIGNS
- TYPE III BARRICADE ITEM 619.04
- WORK ZONE
- FLAGGER
- DIRECTION OF TRAFFIC
- CHANNELIZING DEVICE ITEM 619.07010001
- 22,000 LBS MIN. PROTECTIVE VEHICLE WITH TRUCK/TRAILER MOUNTED ATTENUATOR (TMA), CAUTION MODE

NOTES:

- POSTED SPEED LIMIT ON ROUTE 9W = 40 MPH
- SEE NYS DOT STANDARD SHEET 619-407 FOR ADDITIONAL REQUIREMENTS
- FLAGGERS REQUIRED ONLY DURING WORK HOURS. DURING NON-WORKING HOURS ROADWAY SHALL BE PLATED AND NO FLAGGERS ARE REQUIRED.
- DEPENDING ON SITE CONDITIONS THE CONTRACTOR MAY USE A LIGHT PROTECTIVE VEHICLE (9,500 LBS MIN.) WITH THE CORRESPONDING ROLL AHEAD DISTANCE PER NYS DOT STANDARD SHEET 619-407. IN AREAS WITH SPEED GREATER THAN 35 MPH - 40 MPH REF TABLE 407B-01.

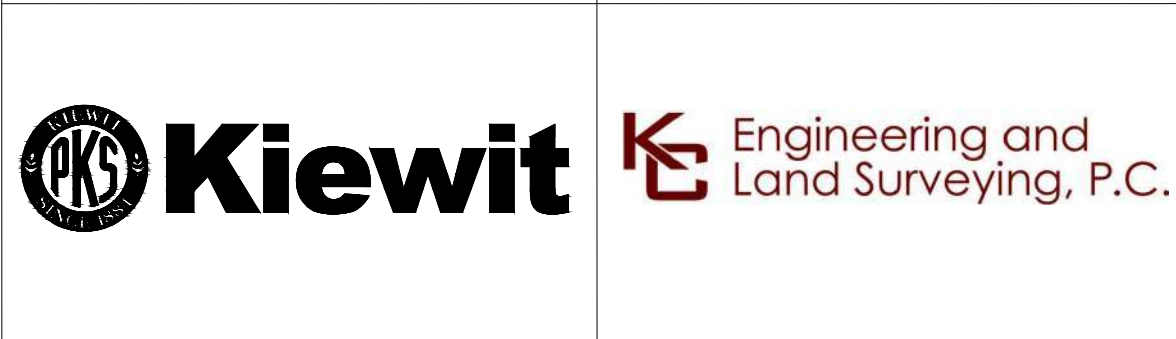

IT IS A VIOLATION OF LAW FOR ANY PERSON, UNLESS THEY ARE ACTING UNDER THE DIRECTION OF A LICENSED PROFESSIONAL ENGINEER, ARCHITECT, LANDSCAPE ARCHITECT OR LAND SURVEYOR TO ALTER AN ITEM IN ANY WAY. IF AN ITEM BEARING THE STAMP OF A LICENSED PROFESSIONAL IS ALTERED, THE ALTERING ENGINEER, ARCHITECT, LANDSCAPE ARCHITECT OR LAND SURVEYOR SHALL STAMP THE DOCUMENT AND INCLUDE THE NOTATION "ALTERED BY" FOLLOWED BY THEIR SIGNATURE, THE DATE OF SUCH ALTERATION, AND A SPECIFIC DESCRIPTION OF THE ALTERATION.

| No. | DATE | SUBMITTAL / REVISION DESCRIPTION | DB | APP |
|-----|------------|---------------------------------------|----|-----|
| 1 | 12/22/2023 | NDC-0030: NYS DOT R8 DIRECTED CHANGES | MS | SB |
| 0 | 07/20/2023 | ISSUED FOR CONSTRUCTION SUBMISSION | MS | SB |

**CHAMPLAIN HUDSON POWER EXPRESS
SEGMENT 12 (PACKAGE 7B) - ROUTE 9W: ROCKLAND**

WORK ZONE TRAFFIC CONTROL DETAILS
STAGE 4 CROSSOVER DETAIL 8
SHEET 1 OF 2

DRAWN BY: MS DESIGNED BY: MS APPROVED BY: SB
SCALE AS SHOWN
DATE: 07/20/2023

PERMIT DRAWING NO. **N/A**

DRAWING NO. **0-625**

File: P:\202174-CHPE_INSTALL-INSTALL-CABLE_FILES\PACKAGE_7B\NY_TRAFFIC_SAFETY\01_KCE\SHEET_FILES\2023\12\06\DP5_REV\21162_7B_0_625_CRO8.DWG. Saved: 12/19/2023 3:19:23 PM. Plotted: 12/20/2023 2:24:06 PM. Current User: Manny Sharma LastSavedBy: msharma

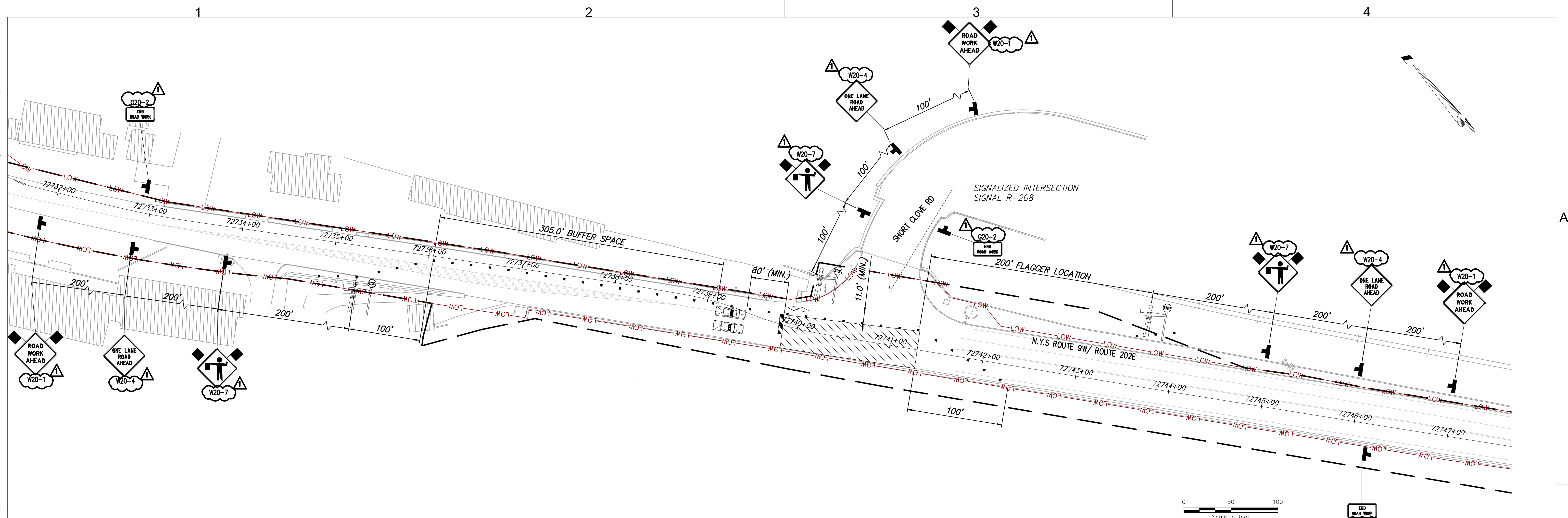

STAGE 4 – CROSSOVER DETAIL 8 SB LANE CLOSURE
SCALE: 1" = 50'

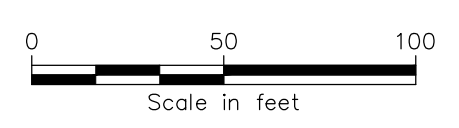

| LEGEND | |
|--------|---|
| | CONSTRUCTION SIGNS |
| | TYPE III BARRICADE ITEM 619.04 |
| | WORK ZONE |
| | FLAGGER |
| | DIRECTION OF TRAFFIC |
| | CHANNELIZING DEVICE ITEM 619.07010001 |
| | 22,000 LBS MIN. PROTECTIVE VEHICLE WITH TRUCK/TRAILER MOUNTED ATTENUATOR (TMA), CAUTION MODE |

- NOTES:
1. POSTED SPEED LIMIT ON ROUTE 9W = 40 MPH
 2. SEE NYSDOT STANDARD SHEET 619-407 FOR ADDITIONAL REQUIREMENTS
 3. FLAGGERS REQUIRED ONLY DURING WORK HOURS. DURING NON-WORKING HOURS ROADWAY SHALL BE PLATED AND NO FLAGGERS ARE REQUIRED.
 4. DEPENDING ON SITE CONDITIONS THE CONTRACTOR MAY USE A LIGHT PROTECTIVE VEHICLE (9,500 LBS MIN.) WITH THE CORRESPONDING ROLL AHEAD DISTANCE PER NYSDOT STANDARD SHEET 619-407. IN AREAS WITH SPEED GREATER THAN 35 MPH - 40 MPH REF TABLE 407B-01.

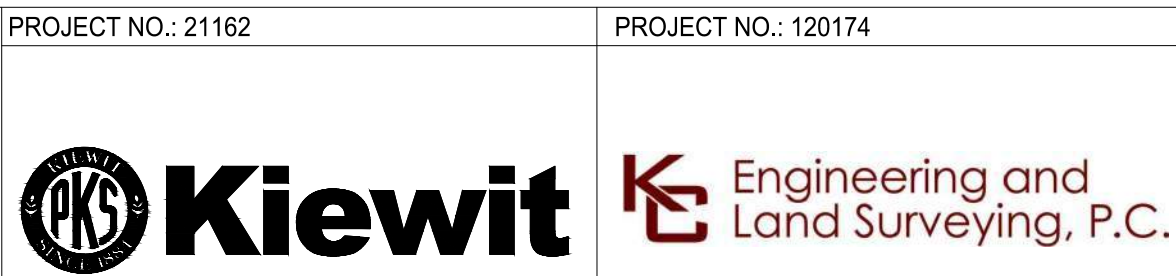

IT IS A VIOLATION OF LAW FOR ANY PERSON, UNLESS THEY ARE ACTING UNDER THE DIRECTION OF A LICENSED PROFESSIONAL ENGINEER, ARCHITECT, LANDSCAPE ARCHITECT OR LAND SURVEYOR TO ALTER AN ITEM IN ANY WAY. IF AN ITEM BEARING THE STAMP OF A LICENSED PROFESSIONAL IS ALTERED, THE ALTERING ENGINEER, ARCHITECT, LANDSCAPE ARCHITECT OR LAND SURVEYOR SHALL STAMP THE DOCUMENT AND INCLUDE THE NOTATION "ALTERED BY" FOLLOWED BY THEIR SIGNATURE, THE DATE OF SUCH ALTERATION, AND A SPECIFIC DESCRIPTION OF THE ALTERATION.

| No. | DATE | SUBMITTAL / REVISION DESCRIPTION | DB | APP |
|-----|------------|--------------------------------------|----|-----|
| 1 | 12/22/2023 | NDC-0030: NYSDOT R8 DIRECTED CHANGES | MS | SB |
| 0 | 07/20/2023 | ISSUED FOR CONSTRUCTION SUBMISSION | MS | SB |

CHAMPLAIN HUDSON POWER EXPRESS
SEGMENT 12 (PACKAGE 7B) - ROUTE 9W: ROCKLAND
WORK ZONE TRAFFIC CONTROL DETAILS
STAGE 4 CROSSOVER DETAIL 8
SHEET 2 OF 2

DRAWN BY: MS DESIGNED BY: MS APPROVED BY: SB
SCALE AS SHOWN DATE: 07/20/2023

PERMIT DRAWING NO. N/A
DRAWING NO. O-626

File: P:\202074-CHPE-INSTALL-INSTALL-CABLE-INSTALL-CHPE-CAD\20_ENGINEERING_CAD_FILES\PACKAGE_7B\NY_TRAFFIC_SAFETY\01_KCE\SHEET_FILES\2023\12\06\DP5\REV1\21162_7B_0_626_CRO8.DWG. Saved: 12/19/2023 2:31:51 PM. Plotted: 12/20/2023 3:19:47 PM. Current User: Manny Sharma LastSavedBy: msharma

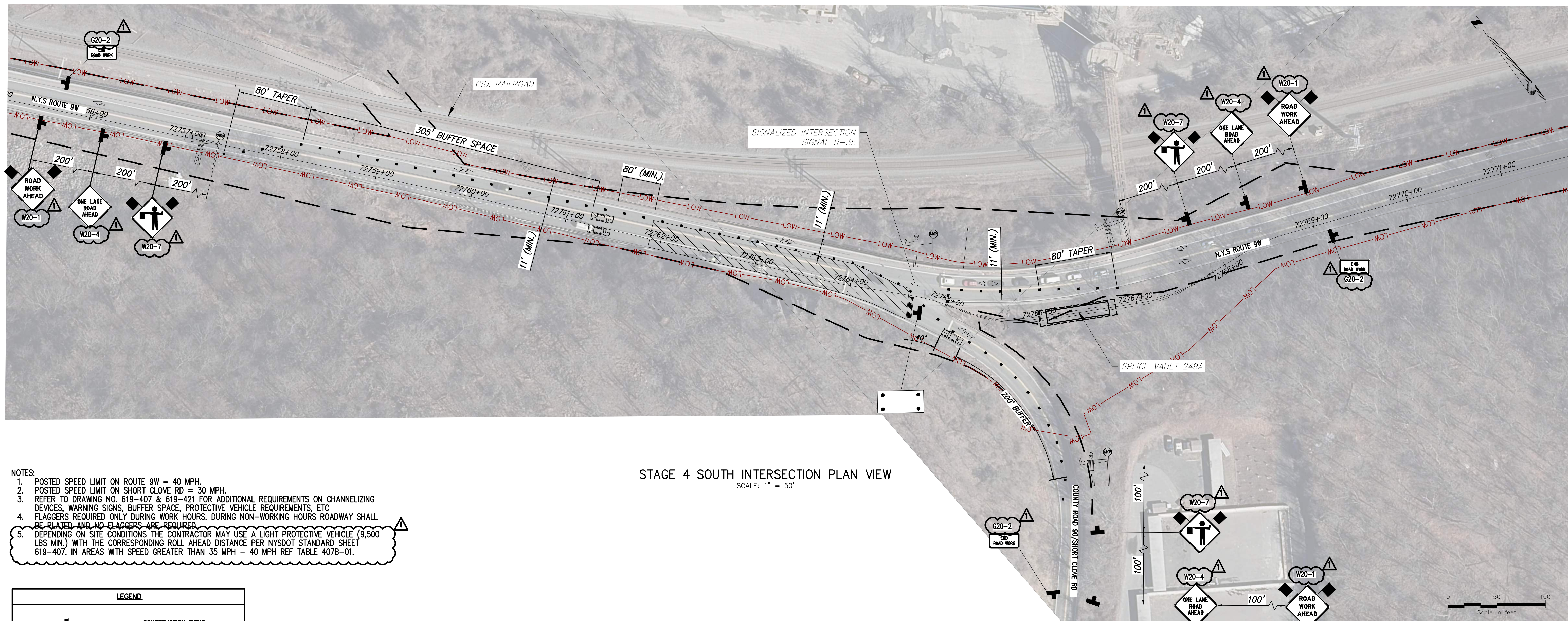

STAGE 4 SOUTH INTERSECTION PLAN VIEW
SCALE: 1" = 50'

- NOTES:
1. POSTED SPEED LIMIT ON ROUTE 9W = 40 MPH.
 2. POSTED SPEED LIMIT ON SHORT CLOVE RD = 30 MPH.
 3. REFER TO DRAWING NO. 619-407 & 619-421 FOR ADDITIONAL REQUIREMENTS ON CHANNELIZING DEVICES, WARNING SIGNS, BUFFER SPACE, PROTECTIVE VEHICLE REQUIREMENTS, ETC.
 4. FLAGGERS REQUIRED ONLY DURING WORK HOURS. DURING NON-WORKING HOURS ROADWAY SHALL BE PLATED AND NO FLAGGERS ARE REQUIRED.
 5. DEPENDING ON SITE CONDITIONS THE CONTRACTOR MAY USE A LIGHT PROTECTIVE VEHICLE (9,500 LBS MIN.) WITH THE CORRESPONDING ROLL AHEAD DISTANCE PER NYSDOT STANDARD SHEET 619-407. IN AREAS WITH SPEED GREATER THAN 35 MPH - 40 MPH REF TABLE 407B-01.

| LEGEND | |
|--------|---|
| | CONSTRUCTION SIGNS |
| | TYPE III BARRICADE ITEM 619.04 |
| | WORK ZONE |
| | FLAGGER |
| | DIRECTION OF TRAFFIC |
| | CHANNELIZING DEVICE ITEM 619.07010001 |
| | 22,000 LBS MIN. PROTECTIVE VEHICLE WITH TRUCK/TRAILER MOUNTED ATTENUATOR (TMA), CAUTION MODE |
| | ARROW PANEL (CAUTION MODE) |

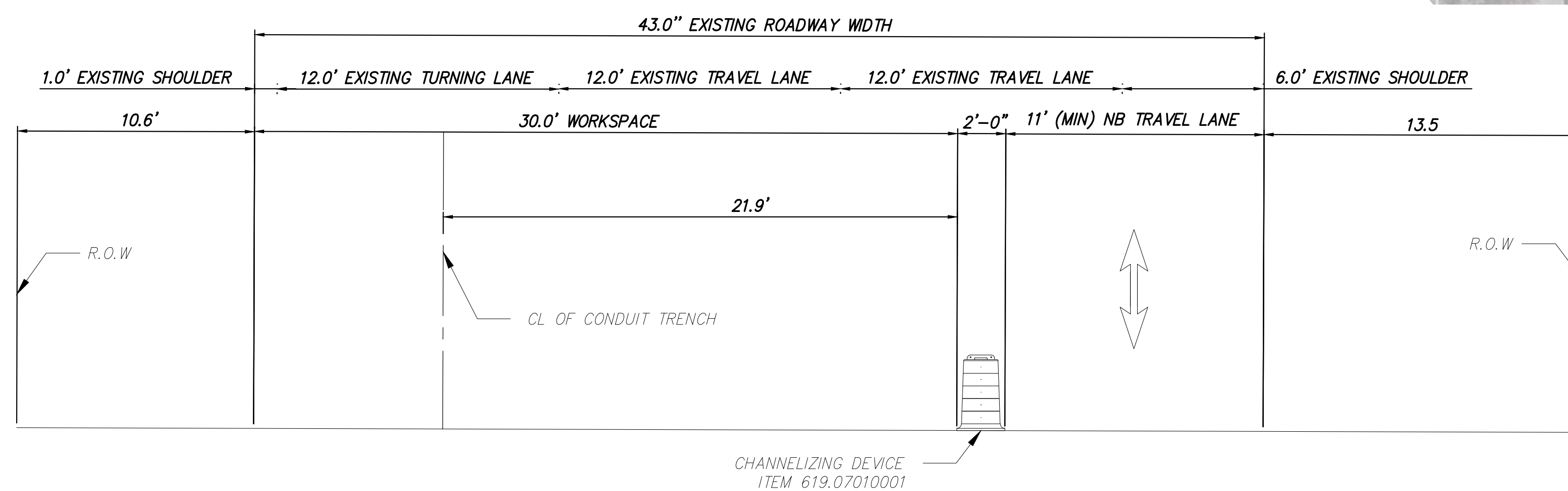

STAGE 4 TYPICAL SECTION ROUTE 9W (LOOKING NORTH)
STA. 72763+00

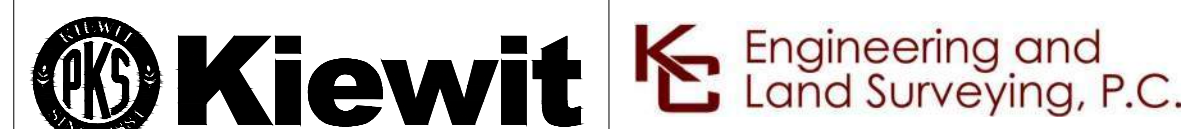

IT IS A VIOLATION OF LAW FOR ANY PERSON, UNLESS THEY ARE ACTING UNDER THE DIRECTION OF A LICENSED PROFESSIONAL ENGINEER, ARCHITECT, LANDSCAPE ARCHITECT OR LAND SURVEYOR TO ALTER AN ITEM IN ANY WAY. IF AN ITEM BEARING THE STAMP OF A LICENSED PROFESSIONAL IS ALTERED, THE ALTERING ENGINEER, ARCHITECT, LANDSCAPE ARCHITECT OR LAND SURVEYOR SHALL STAMP THE DOCUMENT AND INCLUDE THE NOTATION "ALTERED BY" FOLLOWED BY THEIR SIGNATURE, THE DATE OF SUCH ALTERATION, AND A SPECIFIC DESCRIPTION OF THE ALTERATION.

| No. | DATE | SUBMITTAL / REVISION DESCRIPTION | DB | APP |
|-----|------------|--------------------------------------|----|-----|
| 1 | 12/22/2023 | NDC-0030: NYSDOT R8 DIRECTED CHANGES | MS | SB |
| 0 | 07/20/2023 | ISSUED FOR CONSTRUCTION SUBMISSION | MS | SB |

CHAMPLAIN HUDSON POWER EXPRESS
SEGMENT 12 (PACKAGE 7B) - ROUTE 9W: ROCKLAND
WORK ZONE TRAFFIC CONTROL DETAILS
STAGE 4 SOUTH INTERSECTION DETAIL

| | |
|--------------------|-------|
| PERMIT DRAWING NO. | N/A |
| DRAWING NO. | 0-627 |

DRAWN BY: MS DESIGNED BY: MS APPROVED BY: SB SCALE AS SHOWN DATE: 07/20/2023

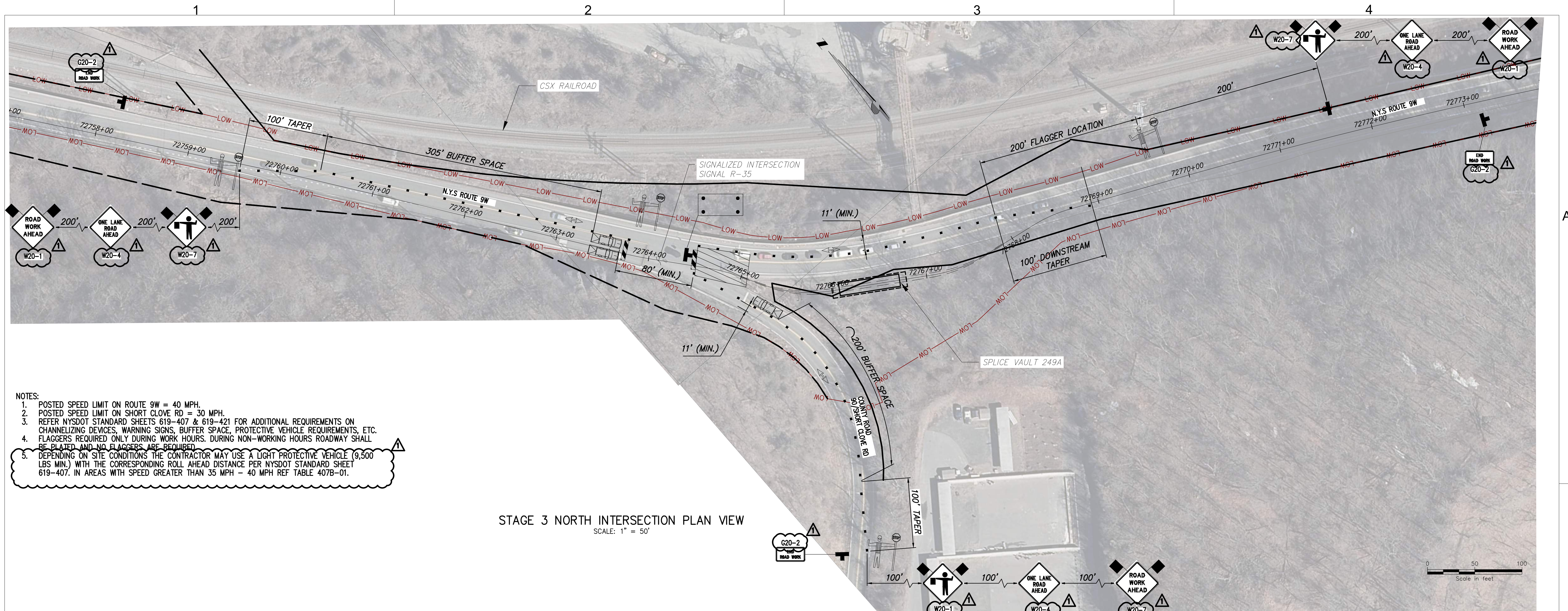

- NOTES:**
1. POSTED SPEED LIMIT ON ROUTE 9W = 40 MPH.
 2. POSTED SPEED LIMIT ON SHORT CLOVE RD = 30 MPH.
 3. REFER NYSDOT STANDARD SHEETS 619-407 & 619-421 FOR ADDITIONAL REQUIREMENTS ON CHANNELIZING DEVICES, WARNING SIGNS, BUFFER SPACE, PROTECTIVE VEHICLE REQUIREMENTS, ETC.
 4. FLAGGERS REQUIRED ONLY DURING WORK HOURS. DURING NON-WORKING HOURS ROADWAY SHALL BE PLATED AND NO FLAGGERS ARE REQUIRED.
 5. DEPENDING ON SITE CONDITIONS THE CONTRACTOR MAY USE A LIGHT PROTECTIVE VEHICLE (9,500 LBS MIN.) WITH THE CORRESPONDING ROLL AHEAD DISTANCE PER NYSDOT STANDARD SHEET 619-407. IN AREAS WITH SPEED GREATER THAN 35 MPH - 40 MPH REF TABLE 407B-01.

STAGE 3 NORTH INTERSECTION PLAN VIEW
SCALE: 1" = 50'

| LEGEND | |
|--------|---|
| | CONSTRUCTION SIGNS |
| | TYPE III BARRICADE ITEM 619.04 |
| | WORK ZONE |
| | FLAGGER |
| | DIRECTION OF TRAFFIC |
| | CHANNELIZING DEVICE ITEM 619.07010001 |
| | 22,000 LBS MIN. PROTECTIVE VEHICLE WITH TRUCK/TRAILER MOUNTED ATTENUATOR (TMA), CAUTION MODE |
| | ARROW PANEL (CAUTION MODE) |

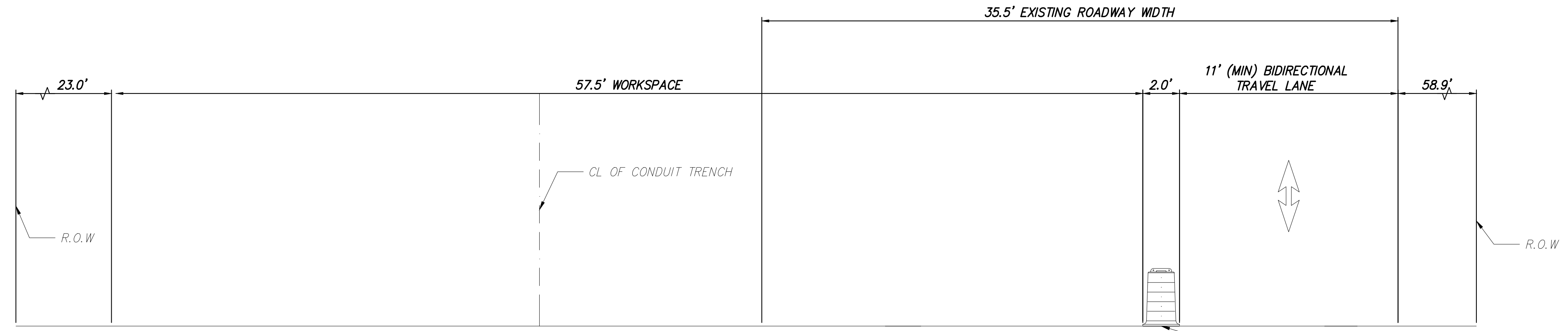

STAGE 3 TYPICAL SECTION ROUTE 9W (LOOKING NORTH)
STA. 72765+00

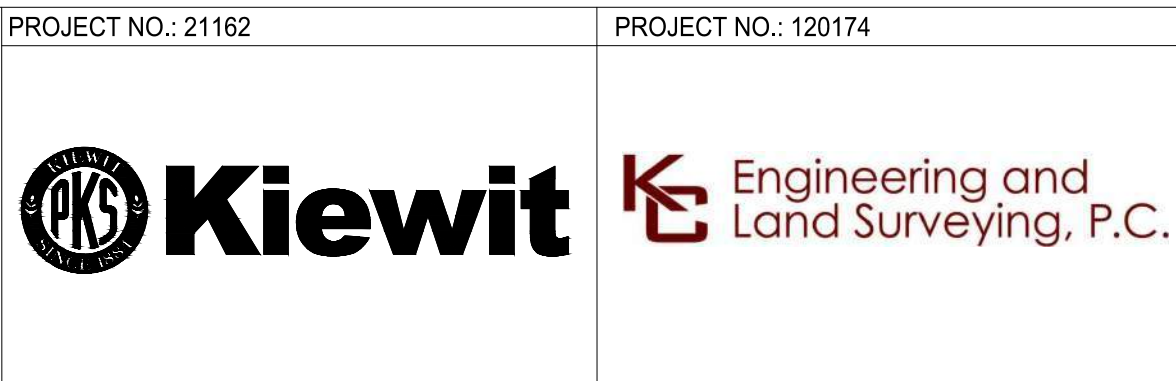

IT IS A VIOLATION OF LAW FOR ANY PERSON, UNLESS THEY ARE ACTING UNDER THE DIRECTION OF A LICENSED PROFESSIONAL ENGINEER, ARCHITECT, LANDSCAPE ARCHITECT OR LAND SURVEYOR TO ALTER AN ITEM IN ANY WAY. IF AN ITEM BEARING THE STAMP OF A LICENSED PROFESSIONAL IS ALTERED, THE ALTERING ENGINEER, ARCHITECT, LANDSCAPE ARCHITECT OR LAND SURVEYOR SHALL STAMP THE DOCUMENT AND INCLUDE THE NOTATION "ALTERED BY" FOLLOWED BY THEIR SIGNATURE, THE DATE OF SUCH ALTERATION, AND A SPECIFIC DESCRIPTION OF THE ALTERATION.

| No. | DATE | SUBMITTAL / REVISION DESCRIPTION | DB | APP |
|-----|------------|--------------------------------------|----|-----|
| 1 | 12/22/2023 | NDC-0030: NYSDOT R8 DIRECTED CHANGES | MS | SB |
| 0 | 07/20/2023 | ISSUED FOR CONSTRUCTION SUBMISSION | MS | SB |

**CHAMPLAIN HUDSON POWER EXPRESS
SEGMENT 12 (PACKAGE 7B) - ROUTE 9W: ROCKLAND**

WORK ZONE TRAFFIC CONTROL DETAILS
STAGE 3 NORTH INTERSECTION DETAIL

DRAWN BY: MS DESIGNED BY: MS APPROVED BY: SB
SCALE AS SHOWN
DATE: 07/20/2023

| | |
|--------------------|-------|
| PERMIT DRAWING NO. | N/A |
| DRAWING NO. | O-628 |

File: P:\20174-CHPE_INSTALL-INSTALL-CABLE_FILES\PACKAGE_7B_NY_TRAFFIC_SAFETY\01_KCE\SHEET_FILES\2023\12\06\DP2_REV1\21162_7B_01_629_CRO9.DWG Saved: 12/19/2023 3:06:54 PM Plotted: 12/20/2023 3:22:15 PM Current User: Manny Sharma LastSavedBy: msharma

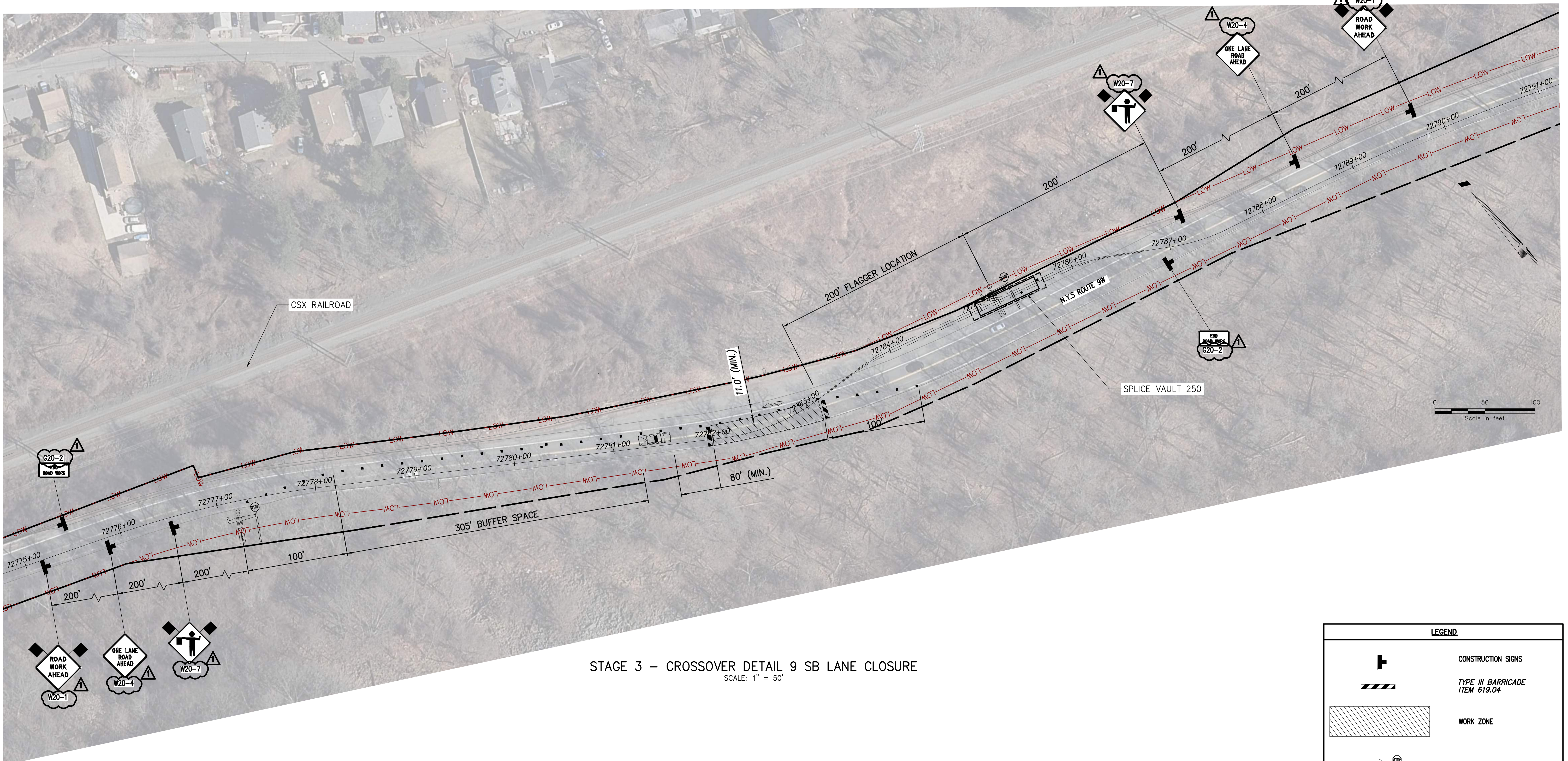

STAGE 3 – CROSSOVER DETAIL 9 SB LANE CLOSURE
SCALE: 1" = 50'

- NOTES:
1. POSTED SPEED LIMIT ON ROUTE 9W = 40 MPH
 2. SEE NYSDOT STANDARD SHEET 619-407 FOR ADDITIONAL REQUIREMENTS
 3. FLAGGERS REQUIRED ONLY DURING WORK HOURS. DURING NON-WORKING HOURS ROADWAY SHALL BE PLATED AND NO FLAGGERS ARE REQUIRED.
 4. DEPENDING ON SITE CONDITIONS THE CONTRACTOR MAY USE A LIGHT PROTECTIVE VEHICLE (9,500 LBS MIN.) WITH THE CORRESPONDING ROLL AHEAD DISTANCE PER NYSDOT STANDARD SHEET 619-407. IN AREAS WITH SPEED GREATER THAN 35 MPH – 40 MPH REF TABLE 407B-01.

| LEGEND | |
|--------|--|
| | CONSTRUCTION SIGNS |
| | TYPE III BARRICADE ITEM 619.04 |
| | WORK ZONE |
| | FLAGGER |
| | DIRECTION OF TRAFFIC |
| | CHANNELIZING DEVICE ITEM 619.07010001 |
| | 22,000 LBS MIN. PROTECTIVE VEHICLE WITH TRUCK/TRAILER MOUNTED ATTENUATOR (TMA), CAUTION MODE |



PROJECT NO.: 21162

PROJECT NO.: 120174

ALTERED ON:

AFFIXED ON: 12/22/2023

IT IS A VIOLATION OF LAW FOR ANY PERSON, UNLESS THEY ARE ACTING UNDER THE DIRECTION OF A LICENSED PROFESSIONAL ENGINEER, ARCHITECT, LANDSCAPE ARCHITECT OR LAND SURVEYOR TO ALTER AN ITEM IN ANY WAY. IF AN ITEM BEARING THE STAMP OF A LICENSED PROFESSIONAL IS ALTERED, THE ALTERING ENGINEER, ARCHITECT, LANDSCAPE ARCHITECT OR LAND SURVEYOR SHALL STAMP THE DOCUMENT AND INCLUDE THE NOTATION "ALTERED BY" FOLLOWED BY THEIR SIGNATURE, THE DATE OF SUCH ALTERATION, AND A SPECIFIC DESCRIPTION OF THE ALTERATION.

Kiewit Engineering and Land Surveying, P.C.

| No. | DATE | SUBMITTAL / REVISION DESCRIPTION | DB | APP |
|-----|------------|--------------------------------------|----|-----|
| 1 | 12/22/2023 | NDC-0030: NYSDOT R8 DIRECTED CHANGES | MS | SB |
| 0 | 07/20/2023 | ISSUED FOR CONSTRUCTION SUBMISSION | MS | SB |

CHAMPLAIN HUDSON POWER EXPRESS
SEGMENT 12 (PACKAGE 7B) - ROUTE 9W: ROCKLAND

WORK ZONE TRAFFIC CONTROL DETAILS
STAGE 3 CROSSOVER DETAIL 9
SHEET 1 OF 2

DRAWN BY: MS DESIGNED BY: MS APPROVED BY: SB
SCALE AS SHOWN
DATE: 07/20/2023

PERMIT DRAWING NO. **N/A**

DRAWING NO. **0-629**

File: P:\21074-CHPE_INSTALL-CABLE_FILES\PACKAGE_7B_NY_TRAFFIC_SAFETY\01_KCE\SHEET_FILES\2023\12\06\DP2_REV1\21162_7B_0_630_CRO9.DWG Saved: 12/19/2023 3:14:01 PM Plotted: 12/20/2023 3:23:11 PM Current User: Manny Sharma LastSavedBy: msharma

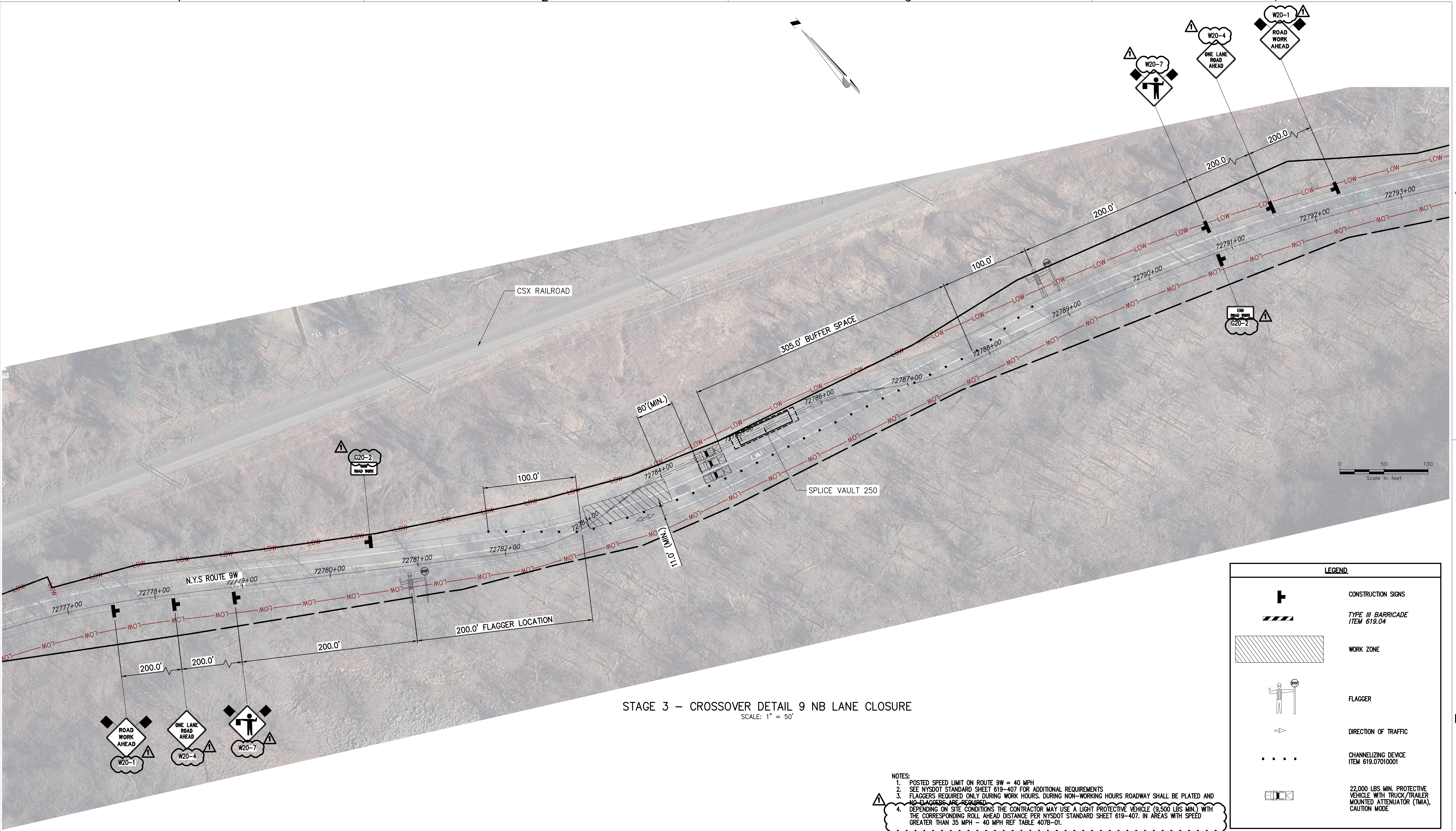

STAGE 3 – CROSSOVER DETAIL 9 NB LANE CLOSURE
 SCALE: 1" = 50'

- NOTES:
1. POSTED SPEED LIMIT ON ROUTE 9W = 40 MPH
 2. SEE NYSDOT STANDARD SHEET 619-407 FOR ADDITIONAL REQUIREMENTS
 3. FLAGGERS REQUIRED ONLY DURING WORK HOURS. DURING NON-WORKING HOURS ROADWAY SHALL BE PLATED AND NO FLAGGERS ARE REQUIRED
 4. DEPENDING ON SITE CONDITIONS THE CONTRACTOR MAY USE A LIGHT PROTECTIVE VEHICLE (9,500 LBS MIN.) WITH THE CORRESPONDING ROLL AHEAD DISTANCE PER NYSDOT STANDARD SHEET 619-407. IN AREAS WITH SPEED GREATER THAN 35 MPH - 40 MPH REF TABLE 407B-01.

| LEGEND | |
|--------|--|
| | CONSTRUCTION SIGNS |
| | TYPE III BARRICADE ITEM 619.04 |
| | WORK ZONE |
| | FLAGGER |
| | DIRECTION OF TRAFFIC |
| | CHANNELIZING DEVICE ITEM 619.07010001 |
| | 22,000 LBS MIN. PROTECTIVE VEHICLE WITH TRUCK/TRAILER MOUNTED ATTENUATOR (TMA), CAUTION MODE |



PROJECT NO.: 21162

Engineering and Land Surveying, P.C.

PROJECT NO.: 120174

ALTERED ON:

AFFIXED ON: 12/22/2023

IT IS A VIOLATION OF LAW FOR ANY PERSON, UNLESS THEY ARE ACTING UNDER THE DIRECTION OF A LICENSED PROFESSIONAL ENGINEER, ARCHITECT, LANDSCAPE ARCHITECT OR LAND SURVEYOR TO ALTER AN ITEM IN ANY WAY. IF AN ITEM BEARING THE STAMP OF A LICENSED PROFESSIONAL IS ALTERED, THE ALTERING ENGINEER, ARCHITECT, LANDSCAPE ARCHITECT OR LAND SURVEYOR SHALL STAMP THE DOCUMENT AND INCLUDE THE NOTATION "ALTERED BY" FOLLOWED BY THEIR SIGNATURE, THE DATE OF SUCH ALTERATION, AND A SPECIFIC DESCRIPTION OF THE ALTERATION.

| No. | DATE | SUBMITTAL / REVISION DESCRIPTION | DB | APP |
|-----|------------|--------------------------------------|----|-----|
| 1 | 12/22/2023 | NDC-0030: NYSDOT R8 DIRECTED CHANGES | MS | SB |
| 0 | 07/20/2023 | ISSUED FOR CONSTRUCTION SUBMISSION | MS | SB |

CHAMPLAIN HUDSON POWER EXPRESS
 SEGMENT 12 (PACKAGE 7B) - ROUTE 9W: ROCKLAND

WORK ZONE TRAFFIC CONTROL DETAILS
 STAGE 3 CROSSOVER DETAIL 9
 SHEET 2 OF 2

DRAWN BY: MS DESIGNED BY: MS APPROVED BY: SB SCALE AS SHOWN DATE: 07/20/2023

PERMIT DRAWING NO. **N/A**

DRAWING NO. **0-630**