VEGETATION – Use scientific names of plants.

Sampling Point: CB-2

Tree Stratum (Plot size: 30)	Absolute % Cover	Dominant Species?	Indicator Status
1.			
2.			
3.			
4.			
5.			
6.			
7.			
		=Total Cover	
Sapling/Shrub Stratum (Plot size: 15)			
1. *Cornus sericea*	70	Yes	FACW
2.			
3.			
4.			
5.			
6.			
7.			
	70	=Total Cover	
Herb Stratum (Plot size: 5)			
1. *Onoclea sensibilis*	40	Yes	FACW
2. *Equisetum*	20	Yes	FACW
3. *Phragmites australis*	30	Yes	FACW
4.			
5.			
6.			
7.			
8.			
9.			
10.			
11.			
12.			
	90	=Total Cover	
Woody Vine Stratum (Plot size: 30)			
1.			
2.			
3.			
4.			
		=Total Cover	

Dominance Test worksheet:

Number of Dominant Species That Are OBL, FACW, or FAC: 4 (A)

Total Number of Dominant Species Across All Strata: 4 (B)

Percent of Dominant Species That Are OBL, FACW, or FAC: 100.0% (A/B)

Prevalence Index worksheet:

Total % Cover of:		Multiply by:	
OBL species	0	x 1 =	0
FACW species	160	x 2 =	320
FAC species	0	x 3 =	0
FACU species	0	x 4 =	0
UPL species	0	x 5 =	0
Column Totals:	160 (A)		320 (B)

Prevalence Index = B/A = 2.00

Hydrophytic Vegetation Indicators:

___ 1 - Rapid Test for Hydrophytic Vegetation

X 2 - Dominance Test is >50%

X 3 - Prevalence Index is ≤3.0[1]

___ 4 - Morphological Adaptations[1] (Provide supporting data in Remarks or on a separate sheet)

___ Problematic Hydrophytic Vegetation[1] (Explain)

[1]Indicators of hydric soil and wetland hydrology must be present, unless disturbed or problematic.

Definitions of Vegetation Strata:

Tree – Woody plants 3 in. (7.6 cm) or more in diameter at breast height (DBH), regardless of height.

Sapling/shrub – Woody plants less than 3 in. DBH and greater than or equal to 3.28 ft (1 m) tall.

Herb – All herbaceous (non-woody) plants, regardless of size, and woody plants less than 3.28 ft tall.

Woody vines – All woody vines greater than 3.28 ft in height.

Hydrophytic Vegetation Present? **Yes** x **No** ___

Remarks: (Include photo numbers here or on a separate sheet.)

SOIL

Sampling Point CB-2

Profile Description: (Describe to the depth needed to document the indicator or confirm the absence of indicators.)

Depth (inches)	Matrix Color (moist)	Matrix %	Redox Features Color (moist)	Redox %	Type[1]	Loc[2]	Texture	Remarks
0-16	10yr 3/1	80	7.5yr 5/6	20			Loamy/Clayey	Prominent

[1]Type: C=Concentration, D=Depletion, RM=Reduced Matrix, MS=Masked Sand Grains. [2]Location: PL=Pore Lining, M=Matrix.

Hydric Soil Indicators:

- ___ Histosol (A1)
- ___ Histic Epipedon (A2)
- ___ Black Histic (A3)
- ___ Hydrogen Sulfide (A4)
- ___ Stratified Layers (A5)
- ___ Depleted Below Dark Surface (A11)
- ___ Thick Dark Surface (A12)
- ___ Sandy Mucky Mineral (S1)
- ___ Sandy Gleyed Matrix (S4)
- ___ Sandy Redox (S5)
- ___ Stripped Matrix (S6)
- ___ Dark Surface (S7)
- ___ Polyvalue Below Surface (S8) (**LRR R, MLRA 149B**)
- ___ Thin Dark Surface (S9) (**LRR R, MLRA 149B**)
- ___ High Chroma Sands (S11) (**LRR K, L**)
- ___ Loamy Mucky Mineral (F1) (**LRR K, L**)
- ___ Loamy Gleyed Matrix (F2)
- X Depleted Matrix (F3)
- X Redox Dark Surface (F6)
- ___ Depleted Dark Surface (F7)
- ___ Redox Depressions (F8)
- ___ Marl (F10) (**LRR K, L**)

Indicators for Problematic Hydric Soils[3]:

- ___ 2 cm Muck (A10) (**LRR K, L, MLRA 149B**)
- ___ Coast Prairie Redox (A16) (**LRR K, L, R**)
- ___ 5 cm Mucky Peat or Peat (S3) (**LRR K, L, R**)
- ___ Polyvalue Below Surface (S8) (**LRR K, L**)
- ___ Thin Dark Surface (S9) (**LRR K, L**)
- ___ Iron-Manganese Masses (F12) (**LRR K, L, R**)
- ___ Piedmont Floodplain Soils (F19) (**MLRA 149B**)
- ___ Mesic Spodic (TA6) (**MLRA 144A, 145, 149B**)
- ___ Red Parent Material (F21)
- ___ Very Shallow Dark Surface (F22)
- ___ Other (Explain in Remarks)

[3]Indicators of hydrophytic vegetation and wetland hydrology must be present, unless disturbed or problematic.

Restrictive Layer (if observed):

Type: _____

Depth (inches): _____

Hydric Soil Present? **Yes** X **No** ___

Remarks:

Wetland CB- View facing east

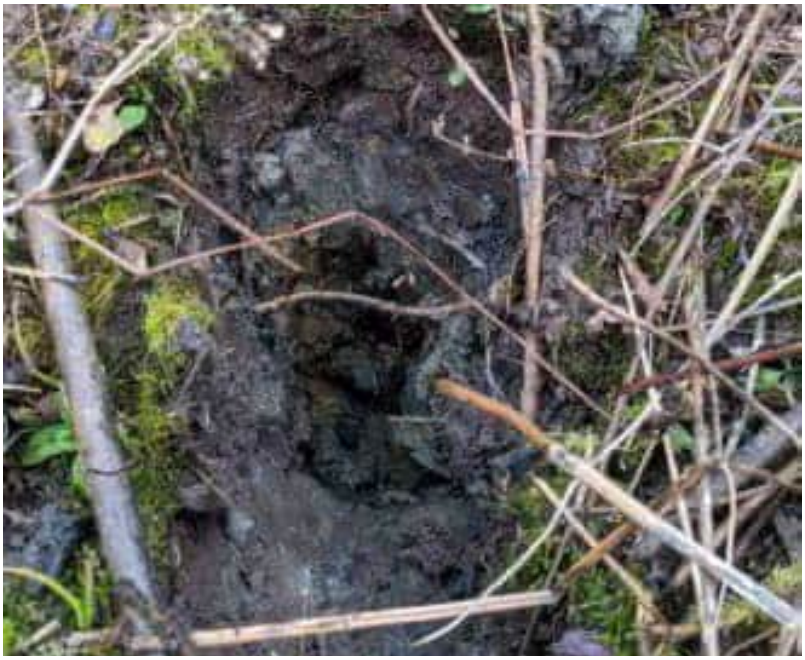

Wetland CB- Soils

Segment 10 – Package 6	**SITE PHOTOGRAPHS**
	Champlain Hudson Power Express

WETLAND DETERMINATION DATA FORM – Northcentral and Northeast Region

Project/Site: CHPE City/County: New Baltimore/Green Sampling Date: 6.15.22

Applicant/Owner: TDI State: NY Sampling Point: CB Upl

Investigator(s): John Greaves & Chris Einstein Section, Township, Range: _____

Landform (hillside, terrace, etc.): Hillslope Local relief (concave, convex, none): Convex Slope %: 50

Subregion (LRR or MLRA): LRR R Lat: 42.450073 Long: -73.813190 Datum: NAD83

Soil Map Unit Name: RhA, RhB, RhC, RhD - Riverhead loam NWI classification: _____

Are climatic / hydrologic conditions on the site typical for this time of year? Yes X No ____ (If no, explain in Remarks.)

Are Vegetation ____, Soil ____, or Hydrology ____ significantly disturbed? Are "Normal Circumstances" present? Yes X No ____

Are Vegetation ____, Soil ____, or Hydrology ____ naturally problematic? (If needed, explain any answers in Remarks.)

SUMMARY OF FINDINGS – Attach site map showing sampling point locations, transects, important features, etc.

Hydrophytic Vegetation Present?	Yes ____	No X	**Is the Sampled Area within a Wetland?** **Yes** ____ **No** X
Hydric Soil Present?	Yes ____	No X	If yes, optional Wetland Site ID: _____
Wetland Hydrology Present?	Yes ____	No X	

Remarks: (Explain alternative procedures here or in a separate report.)
Railroad embankment.

HYDROLOGY

Wetland Hydrology Indicators:

Primary Indicators (minimum of one is required; check all that apply)

- ___ Surface Water (A1)
- ___ High Water Table (A2)
- ___ Saturation (A3)
- ___ Water Marks (B1)
- ___ Sediment Deposits (B2)
- ___ Drift Deposits (B3)
- ___ Algal Mat or Crust (B4)
- ___ Iron Deposits (B5)
- ___ Inundation Visible on Aerial Imagery (B7)
- ___ Sparsely Vegetated Concave Surface (B8)
- ___ Water-Stained Leaves (B9)
- ___ Aquatic Fauna (B13)
- ___ Marl Deposits (B15)
- ___ Hydrogen Sulfide Odor (C1)
- ___ Oxidized Rhizospheres on Living Roots (C3)
- ___ Presence of Reduced Iron (C4)
- ___ Recent Iron Reduction in Tilled Soils (C6)
- ___ Thin Muck Surface (C7)
- ___ Other (Explain in Remarks)

Secondary Indicators (minimum of two required)

- ___ Surface Soil Cracks (B6)
- ___ Drainage Patterns (B10)
- ___ Moss Trim Lines (B16)
- ___ Dry-Season Water Table (C2)
- ___ Crayfish Burrows (C8)
- ___ Saturation Visible on Aerial Imagery (C9)
- ___ Stunted or Stressed Plants (D1)
- ___ Geomorphic Position (D2)
- ___ Shallow Aquitard (D3)
- ___ Microtopographic Relief (D4)
- ___ FAC-Neutral Test (D5)

Field Observations:

Surface Water Present?	Yes ____	No X	Depth (inches): ____
Water Table Present?	Yes ____	No X	Depth (inches): ____
Saturation Present? (includes capillary fringe)	Yes ____	No X	Depth (inches): ____

Wetland Hydrology Present? **Yes** ____ **No** X

Describe Recorded Data (stream gauge, monitoring well, aerial photos, previous inspections), if available:

Remarks:

VEGETATION – Use scientific names of plants.

Sampling Point: CB Upl

Tree Stratum (Plot size: 30)	Absolute % Cover	Dominant Species?	Indicator Status
1.			
2.			
3.			
4.			
5.			
6.			
7.			
		=Total Cover	
Sapling/Shrub Stratum (Plot size: 15)			
1. *Acer negundo*	5	Yes	FAC
2. *Rhus typhina*	5	Yes	UPL
3.			
4.			
5.			
6.			
7.			
	10	=Total Cover	
Herb Stratum (Plot size: 5)			
1. *Solidago canadensis*	30	Yes	FACU
2. *Artemisia vulgaris*	25	Yes	UPL
3. *Phragmites australis*	15	No	FACW
4. *Leucanthemum vulgare*	15	No	UPL
5.			
6.			
7.			
8.			
9.			
10.			
11.			
12.			
	85	=Total Cover	
Woody Vine Stratum (Plot size: 30)			
1.			
2.			
3.			
4.			
		=Total Cover	

Dominance Test worksheet:

Number of Dominant Species That Are OBL, FACW, or FAC: 1 (A)

Total Number of Dominant Species Across All Strata: 4 (B)

Percent of Dominant Species That Are OBL, FACW, or FAC: 25.0% (A/B)

Prevalence Index worksheet:

Total % Cover of:		Multiply by:	
OBL species	0	x 1 =	0
FACW species	15	x 2 =	30
FAC species	5	x 3 =	15
FACU species	30	x 4 =	120
UPL species	45	x 5 =	225
Column Totals:	95 (A)		390 (B)

Prevalence Index = B/A = 4.11

Hydrophytic Vegetation Indicators:

___ 1 - Rapid Test for Hydrophytic Vegetation

___ 2 - Dominance Test is >50%

___ 3 - Prevalence Index is ≤3.0[1]

___ 4 - Morphological Adaptations[1] (Provide supporting data in Remarks or on a separate sheet)

___ Problematic Hydrophytic Vegetation[1] (Explain)

[1]Indicators of hydric soil and wetland hydrology must be present, unless disturbed or problematic.

Definitions of Vegetation Strata:

Tree – Woody plants 3 in. (7.6 cm) or more in diameter at breast height (DBH), regardless of height.

Sapling/shrub – Woody plants less than 3 in. DBH and greater than or equal to 3.28 ft (1 m) tall.

Herb – All herbaceous (non-woody) plants, regardless of size, and woody plants less than 3.28 ft tall.

Woody vines – All woody vines greater than 3.28 ft in height.

Hydrophytic Vegetation Present? **Yes** ___ **No** X

Remarks: (Include photo numbers here or on a separate sheet.)

SOIL

Sampling Point CB Upl

Profile Description: (Describe to the depth needed to document the indicator or confirm the absence of indicators.)

Depth (inches)	Matrix Color (moist)	Matrix %	Redox Features Color (moist)	Redox Features %	Type[1]	Loc[2]	Texture	Remarks

[1]Type: C=Concentration, D=Depletion, RM=Reduced Matrix, MS=Masked Sand Grains. [2]Location: PL=Pore Lining, M=Matrix.

Hydric Soil Indicators:

___ Histosol (A1)
___ Histic Epipedon (A2)
___ Black Histic (A3)
___ Hydrogen Sulfide (A4)
___ Stratified Layers (A5)
___ Depleted Below Dark Surface (A11)
___ Thick Dark Surface (A12)
___ Sandy Mucky Mineral (S1)
___ Sandy Gleyed Matrix (S4)
___ Sandy Redox (S5)
___ Stripped Matrix (S6)
___ Dark Surface (S7)
___ Polyvalue Below Surface (S8) (**LRR R, MLRA 149B**)
___ Thin Dark Surface (S9) (**LRR R, MLRA 149B**)
___ High Chroma Sands (S11) (**LRR K, L)**
___ Loamy Mucky Mineral (F1) (**LRR K, L**)
___ Loamy Gleyed Matrix (F2)
___ Depleted Matrix (F3)
___ Redox Dark Surface (F6)
___ Depleted Dark Surface (F7)
___ Redox Depressions (F8)
___ Marl (F10) (**LRR K, L**)

Indicators for Problematic Hydric Soils[3]:

___ 2 cm Muck (A10) (**LRR K, L, MLRA 149B**)
___ Coast Prairie Redox (A16) (**LRR K, L, R**)
___ 5 cm Mucky Peat or Peat (S3) (**LRR K, L, R**)
___ Polyvalue Below Surface (S8) (**LRR K, L**)
___ Thin Dark Surface (S9) (**LRR K, L**)
___ Iron-Manganese Masses (F12) (**LRR K, L, R**)
___ Piedmont Floodplain Soils (F19) (**MLRA 149B**)
___ Mesic Spodic (TA6) (**MLRA 144A, 145, 149B**)
___ Red Parent Material (F21)
___ Very Shallow Dark Surface (F22)
___ Other (Explain in Remarks)

[3]Indicators of hydrophytic vegetation and wetland hydrology must be present, unless disturbed or problematic.

Restrictive Layer (if observed):

Type: _____

Depth (inches): _____

Hydric Soil Present? **Yes** _____ **No** X

Remarks:

This data form is revised from Northcentral and Northeast Regional Supplement Version 2.0 to include the NRCS Field Indicators of Hydric Soils, Version 7.0, 2015 Errata. (http://www.nrcs.usda.gov/Internet/FSE_DOCUMENTS/nrcs142p2_051293.docx)

Soils consist of railroad ballast.

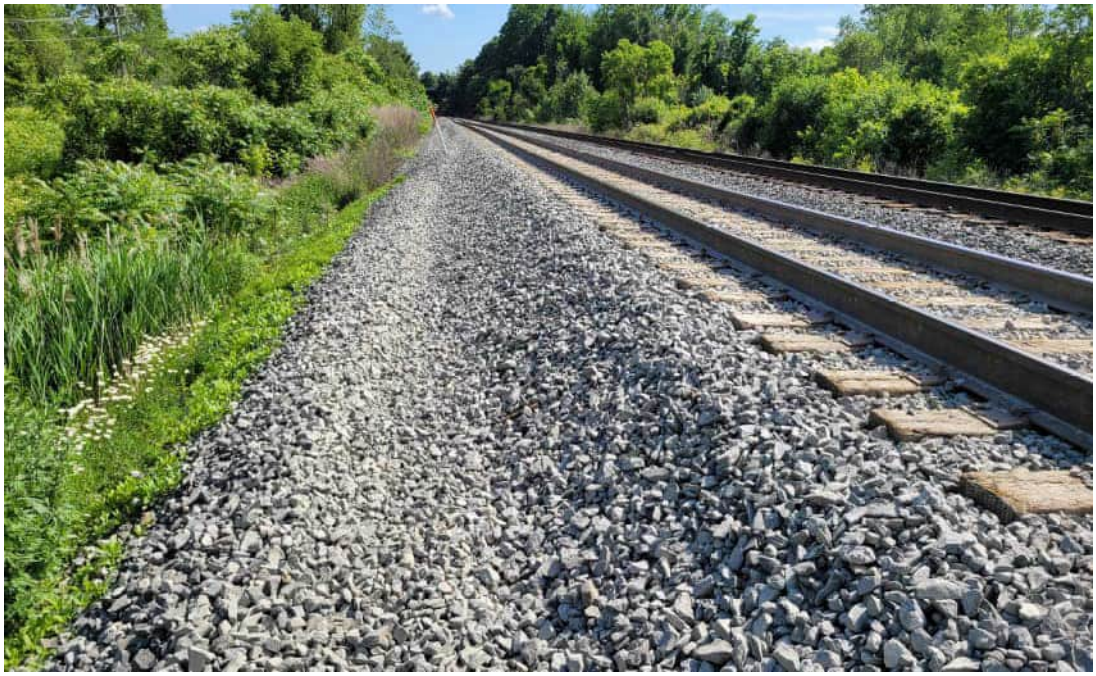

Upland CB- View facing south

Upland CB- Soils

Segment 10 – Package 6	**SITE PHOTOGRAPHS**
	Champlain Hudson Power Express

U.S. Army Corps of Engineers **WETLAND DETERMINATION DATA SHEET – Northcentral and Northeast Region** See ERDC/EL TR-12-1; the proponent agency is CECW-CO-R	***OMB Control #: 0710-0024, Exp: 11/30/2024*** ***Requirement Control Symbol EXEMPT:*** ***(Authority: AR 335-15, paragraph 5-2a)***

Project/Site: CHPE - Segment 10 - Package 6 City/County: New Baltimore/Greene Sampling Date: 8/29/23

Applicant/Owner: TDI State: NY Sampling Point: TC-A-35 wet

Investigator(s): N. Frazer & C. Einstein Section, Township, Range: _____

Landform (hillside, terrace, etc.): depression Local relief (concave, convex, none): concave Slope %: 0

Subregion (LRR or MLRA): LRR R Lat: 42.451072 Long: -73.812411 Datum: WGS84

Soil Map Unit Name: RhC- Riverhead loam NWI classification: PSS

Are climatic / hydrologic conditions on the site typical for this time of year? Yes x No ____ (If no, explain in Remarks.)

Are Vegetation ____, Soil ____, or Hydrology ____ significantly disturbed? Are "Normal Circumstances" present? Yes x No ____

Are Vegetation ____, Soil ____, or Hydrology ____ naturally problematic? (If needed, explain any answers in Remarks.)

SUMMARY OF FINDINGS – Attach site map showing sampling point locations, transects, important features, etc.

Hydrophytic Vegetation Present?	Yes X	No ____	**Is the Sampled Area within a Wetland?** **Yes** X **No** ____
Hydric Soil Present?	Yes X	No ____	If yes, optional Wetland Site ID: _____
Wetland Hydrology Present?	Yes X	No ____	

Remarks: (Explain alternative procedures here or in a separate report.)
shrub swamp

HYDROLOGY

Wetland Hydrology Indicators:

Primary Indicators (minimum of one is required; check all that apply)

- X Surface Water (A1)
- ___ High Water Table (A2)
- ___ Saturation (A3)
- ___ Water Marks (B1)
- ___ Sediment Deposits (B2)
- ___ Drift Deposits (B3)
- ___ Algal Mat or Crust (B4)
- ___ Iron Deposits (B5)
- ___ Inundation Visible on Aerial Imagery (B7)
- ___ Sparsely Vegetated Concave Surface (B8)
- ___ Water-Stained Leaves (B9)
- ___ Aquatic Fauna (B13)
- ___ Marl Deposits (B15)
- ___ Hydrogen Sulfide Odor (C1)
- ___ Oxidized Rhizospheres on Living Roots (C3)
- ___ Presence of Reduced Iron (C4)
- ___ Recent Iron Reduction in Tilled Soils (C6)
- ___ Thin Muck Surface (C7)
- ___ Other (Explain in Remarks)

Secondary Indicators (minimum of two required)

- ___ Surface Soil Cracks (B6)
- ___ Drainage Patterns (B10)
- ___ Moss Trim Lines (B16)
- ___ Dry-Season Water Table (C2)
- ___ Crayfish Burrows (C8)
- ___ Saturation Visible on Aerial Imagery (C9)
- ___ Stunted or Stressed Plants (D1)
- X Geomorphic Position (D2)
- ___ Shallow Aquitard (D3)
- ___ Microtopographic Relief (D4)
- X FAC-Neutral Test (D5)

Field Observations:

Surface Water Present?	Yes x	No ____	Depth (inches): 0.5
Water Table Present?	Yes ____	No x	Depth (inches): ____
Saturation Present? (includes capillary fringe)	Yes ____	No x	Depth (inches): ____

Wetland Hydrology Present? **Yes** X **No** ____

Describe Recorded Data (stream gauge, monitoring well, aerial photos, previous inspections), if available:

Remarks:
Adjacent to stream TC-S1

VEGETATION – Use scientific names of plants.

Sampling Point: TC-A-35 wet

Tree Stratum (Plot size: 30')	Absolute % Cover	Dominant Species?	Indicator Status
1. *Populus deltoides*	10	Yes	FAC
2.			
3.			
4.			
5.			
6.			
7.			
	10	=Total Cover	

Sapling/Shrub Stratum (Plot size: 15')			
1. *Populus deltoides*	10	No	FAC
2. *Cornus racemosa*	50	Yes	FAC
3. *Cornus amomum*	15	Yes	FACW
4.			
5.			
6.			
7.			
	75	=Total Cover	

Herb Stratum (Plot size: 5')			
1. *Eutrochium maculatum*	35	Yes	OBL
2. *Lythrum salicaria*	15	No	OBL
3. *Solidago gigantea*	15	No	FACW
4. *Impatiens capensis*	5	No	FACW
5. *Cornus racemosa*	40	Yes	FAC
6. *Eupatorium rugosum*	5	No	FACU
7. *Onoclea sensibilis*	5	No	FACW
8. *Rhus glabra*	5	No	UPL
9.			
10.			
11.			
12.			
	125	=Total Cover	

Woody Vine Stratum (Plot size: 30')			
1. *Vitis labrusca*	5	Yes	FACU
2.			
3.			
4.			
	5	=Total Cover	

Dominance Test worksheet:

Number of Dominant Species That Are OBL, FACW, or FAC: 5 (A)

Total Number of Dominant Species Across All Strata: 6 (B)

Percent of Dominant Species That Are OBL, FACW, or FAC: 83.3% (A/B)

Prevalence Index worksheet:

Total % Cover of:		Multiply by:	
OBL species	50	x 1 =	50
FACW species	40	x 2 =	80
FAC species	110	x 3 =	330
FACU species	10	x 4 =	40
UPL species	5	x 5 =	25
Column Totals:	215 (A)		525 (B)

Prevalence Index = B/A = 2.44

Hydrophytic Vegetation Indicators:

___ 1 - Rapid Test for Hydrophytic Vegetation

X 2 - Dominance Test is >50%

X 3 - Prevalence Index is ≤3.0[1]

___ 4 - Morphological Adaptations[1] (Provide supporting data in Remarks or on a separate sheet)

___ Problematic Hydrophytic Vegetation[1] (Explain)

[1]Indicators of hydric soil and wetland hydrology must be present, unless disturbed or problematic.

Definitions of Vegetation Strata:

Tree – Woody plants 3 in. (7.6 cm) or more in diameter at breast height (DBH), regardless of height.

Sapling/shrub – Woody plants less than 3 in. DBH and greater than or equal to 3.28 ft (1 m) tall.

Herb – All herbaceous (non-woody) plants, regardless of size, and woody plants less than 3.28 ft tall.

Woody vines – All woody vines greater than 3.28 ft in height.

Hydrophytic Vegetation Present? **Yes** X **No** ___

Remarks: (Include photo numbers here or on a separate sheet.)

SOIL

Sampling Point: TC-A-35 wet

Profile Description: (Describe to the depth needed to document the indicator or confirm the absence of indicators.)

Depth (inches)	Matrix Color (moist)	Matrix %	Redox Features Color (moist)	Redox %	Type[1]	Loc[2]	Texture	Remarks
0-11	10YR 5/2	80	10YR 5/6	20	C	M	Loamy/Clayey	Prominent redox concentrations
11-17	10YR 5/1	80	10YR 5/4	10	C	M	Loamy/Clayey	Distinct redox concentrations
			10YR 6/6	10	C	M		Prominent redox concentrations

[1]Type: C=Concentration, D=Depletion, RM=Reduced Matrix, MS=Masked Sand Grains. [2]Location: PL=Pore Lining, M=Matrix.

Hydric Soil Indicators:

___ Histosol (A1)
___ Histic Epipedon (A2)
___ Black Histic (A3)
___ Hydrogen Sulfide (A4)
___ Stratified Layers (A5)
___ Depleted Below Dark Surface (A11)
___ Thick Dark Surface (A12)
___ Mesic Spodic (A17) **(MLRA 144A, 145, 149B)**
___ Sandy Mucky Mineral (S1)
___ Sandy Gleyed Matrix (S4)
___ Sandy Redox (S5)
___ Stripped Matrix (S6)
___ Dark Surface (S7)
___ Polyvalue Below Surface (S8) (**LRR R, MLRA 149B**)
___ Thin Dark Surface (S9) (**LRR R, MLRA 149B**)
___ High Chroma Sands (S11) (**LRR K, L)**
___ Loamy Mucky Mineral (F1) (**LRR K, L**)
___ Loamy Gleyed Matrix (F2)
X Depleted Matrix (F3)
___ Redox Dark Surface (F6)
___ Depleted Dark Surface (F7)
___ Redox Depressions (F8)
___ Marl (F10) (**LRR K, L**)
___ Red Parent Material (F21) **(MLRA 145)**

Indicators for Problematic Hydric Soils[3]:

___ 2 cm Muck (A10) (**LRR K, L, MLRA 149B**)
___ Coast Prairie Redox (A16) (**LRR K, L, R**)
___ 5 cm Mucky Peat or Peat (S3) (**LRR K, L, R**)
___ Polyvalue Below Surface (S8) (**LRR K, L**)
___ Thin Dark Surface (S9) (**LRR K, L**)
___ Iron-Manganese Masses (F12) (**LRR K, L, R**)
___ Piedmont Floodplain Soils (F19) (**MLRA 149B**)
___ Red Parent Material (F21) **(outside MLRA 145)**
___ Very Shallow Dark Surface (F22)
___ Other (Explain in Remarks)

[3]Indicators of hydrophytic vegetation and wetland hydrology must be present, unless disturbed or problematic.

Restrictive Layer (if observed):

Type: none

Depth (inches): _____

Hydric Soil Present? **Yes** X **No** ___

Remarks:
Remarks:

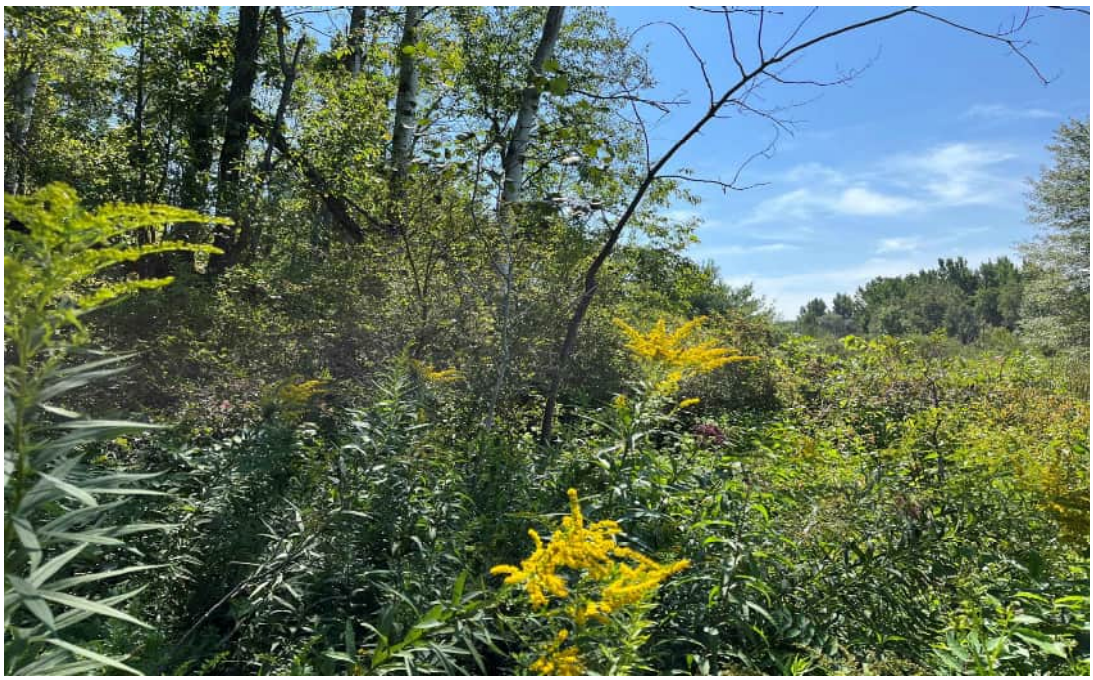

Wetland TC-A-35- View facing east

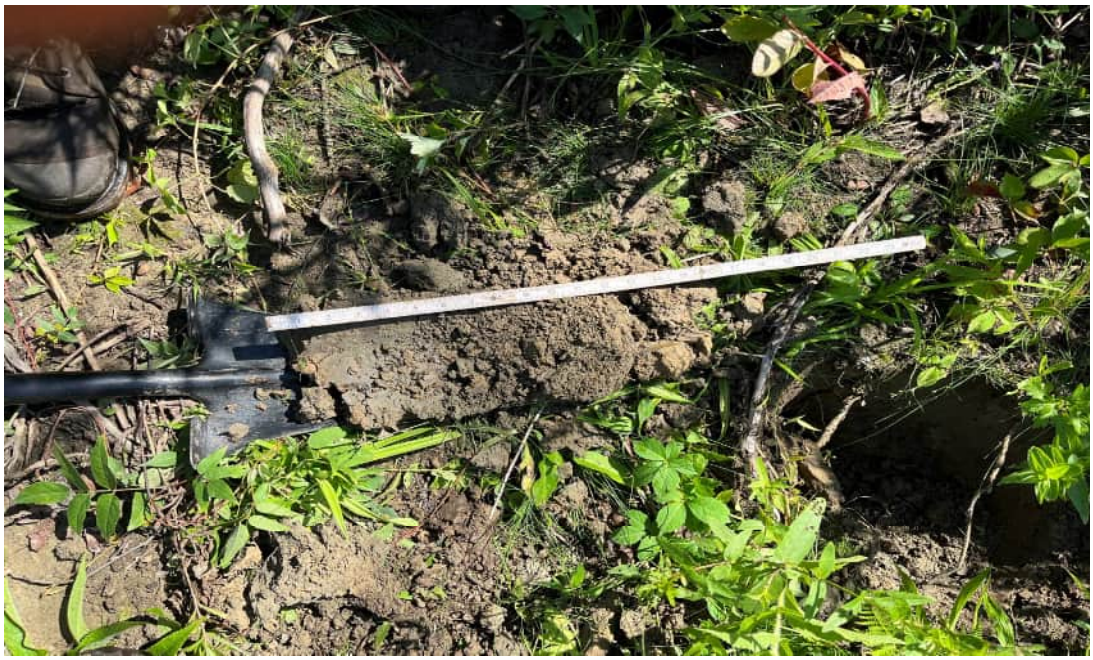

Wetland TC-A-35- Soils

Segment 10-Package 6	**SITE PHOTOGRAPHS**
	Champlain Hudson Power Express

U.S. Army Corps of Engineers **WETLAND DETERMINATION DATA SHEET – Northcentral and Northeast Region** See ERDC/EL TR-12-1; the proponent agency is CECW-CO-R	***OMB Control #: 0710-0024, Exp: 11/30/2024*** ***Requirement Control Symbol EXEMPT:*** ***(Authority: AR 335-15, paragraph 5-2a)***

Project/Site: CHPE - Segment 10 - Package 6 City/County: New Baltimore/Greene Sampling Date: 8/29/23

Applicant/Owner: TDI State: NY Sampling Point: TC-A-35 & 36 upl

Investigator(s): N. Frazer & C. Einstein Section, Township, Range: _____

Landform (hillside, terrace, etc.): hillslope Local relief (concave, convex, none): convex Slope %: 3

Subregion (LRR or MLRA): LRR R Lat: 42.451295 Long: -73.812624 Datum: WGS84

Soil Map Unit Name: RhC-Riverhead loam NWI classification: n/a

Are climatic / hydrologic conditions on the site typical for this time of year? Yes x No ____ (If no, explain in Remarks.)

Are Vegetation x, Soil ____, or Hydrology ____ significantly disturbed? Are "Normal Circumstances" present? Yes x No ____

Are Vegetation ____, Soil ____, or Hydrology ____ naturally problematic? (If needed, explain any answers in Remarks.)

SUMMARY OF FINDINGS – Attach site map showing sampling point locations, transects, important features, etc.

Hydrophytic Vegetation Present?	Yes ____	No X	**Is the Sampled Area within a Wetland?** **Yes** ____ **No** X
Hydric Soil Present?	Yes ____	No X	If yes, optional Wetland Site ID: _____
Wetland Hydrology Present?	Yes ____	No X	

Remarks: (Explain alternative procedures here or in a separate report.)
Power line ROW-recently mowed

HYDROLOGY

Wetland Hydrology Indicators:

Primary Indicators (minimum of one is required; check all that apply)

- ___ Surface Water (A1)
- ___ High Water Table (A2)
- ___ Saturation (A3)
- ___ Water Marks (B1)
- ___ Sediment Deposits (B2)
- ___ Drift Deposits (B3)
- ___ Algal Mat or Crust (B4)
- ___ Iron Deposits (B5)
- ___ Inundation Visible on Aerial Imagery (B7)
- ___ Sparsely Vegetated Concave Surface (B8)
- ___ Water-Stained Leaves (B9)
- ___ Aquatic Fauna (B13)
- ___ Marl Deposits (B15)
- ___ Hydrogen Sulfide Odor (C1)
- ___ Oxidized Rhizospheres on Living Roots (C3)
- ___ Presence of Reduced Iron (C4)
- ___ Recent Iron Reduction in Tilled Soils (C6)
- ___ Thin Muck Surface (C7)
- ___ Other (Explain in Remarks)

Secondary Indicators (minimum of two required)

- ___ Surface Soil Cracks (B6)
- ___ Drainage Patterns (B10)
- ___ Moss Trim Lines (B16)
- ___ Dry-Season Water Table (C2)
- ___ Crayfish Burrows (C8)
- ___ Saturation Visible on Aerial Imagery (C9)
- ___ Stunted or Stressed Plants (D1)
- ___ Geomorphic Position (D2)
- ___ Shallow Aquitard (D3)
- ___ Microtopographic Relief (D4)
- ___ FAC-Neutral Test (D5)

Field Observations:

Surface Water Present?	Yes ____	No x	Depth (inches): ____
Water Table Present?	Yes ____	No x	Depth (inches): ____
Saturation Present? (includes capillary fringe)	Yes ____	No x	Depth (inches): ____

Wetland Hydrology Present? **Yes** ____ **No** X

Describe Recorded Data (stream gauge, monitoring well, aerial photos, previous inspections), if available:

Remarks:

VEGETATION – Use scientific names of plants.

Sampling Point: TC-A-35 & 36 upl

Tree Stratum (Plot size: 30')	Absolute % Cover	Dominant Species?	Indicator Status
1.			
2.			
3.			
4.			
5.			
6.			
7.			
		=Total Cover	

Sapling/Shrub Stratum (Plot size: 15')			
1.			
2.			
3.			
4.			
5.			
6.			
7.			
		=Total Cover	

Herb Stratum (Plot size: 5')			
1. *Artemisia vulgaris*	35	Yes	UPL
2. *Onoclea sensibilis*	2	No	FACW
3. *Solidago canadensis*	5	No	FACU
4. *Oxalis stricta*	2	No	FACU
5.			
6.			
7.			
8.			
9.			
10.			
11.			
12.			
	44	=Total Cover	

Woody Vine Stratum (Plot size: 30')			
1. *Parthenocissus quinquefolia*	5	Yes	FACU
2. *Clematis virginiana*	1	No	FAC
3.			
4.			
	6	=Total Cover	

Dominance Test worksheet:

Number of Dominant Species That Are OBL, FACW, or FAC: 0 (A)

Total Number of Dominant Species Across All Strata: 2 (B)

Percent of Dominant Species That Are OBL, FACW, or FAC: 0.0% (A/B)

Prevalence Index worksheet:

Total % Cover of:		Multiply by:	
OBL species	0	x 1 =	0
FACW species	2	x 2 =	4
FAC species	1	x 3 =	3
FACU species	12	x 4 =	48
UPL species	35	x 5 =	175
Column Totals:	50 (A)		230 (B)

Prevalence Index = B/A = 4.60

Hydrophytic Vegetation Indicators:

___ 1 - Rapid Test for Hydrophytic Vegetation

___ 2 - Dominance Test is >50%

___ 3 - Prevalence Index is ≤3.0[1]

___ 4 - Morphological Adaptations[1] (Provide supporting data in Remarks or on a separate sheet)

___ Problematic Hydrophytic Vegetation[1] (Explain)

[1]Indicators of hydric soil and wetland hydrology must be present, unless disturbed or problematic.

Definitions of Vegetation Strata:

Tree – Woody plants 3 in. (7.6 cm) or more in diameter at breast height (DBH), regardless of height.

Sapling/shrub – Woody plants less than 3 in. DBH and greater than or equal to 3.28 ft (1 m) tall.

Herb – All herbaceous (non-woody) plants, regardless of size, and woody plants less than 3.28 ft tall.

Woody vines – All woody vines greater than 3.28 ft in height.

Hydrophytic Vegetation Present? **Yes** ___ **No** X

Remarks: (Include photo numbers here or on a separate sheet.)

SOIL

Sampling Point: TC-A-35 & 36 upl

Profile Description: (Describe to the depth needed to document the indicator or confirm the absence of indicators.)

Depth (inches)	Matrix Color (moist)	Matrix %	Redox Features Color (moist)	Redox %	Type[1]	Loc[2]	Texture	Remarks
0-3	10YR 2/1	100					Loamy/Clayey	
3-11	10YR 5/3	100					Loamy/Clayey	
11-15	10YR 5/4	100					Loamy/Clayey	

[1]Type: C=Concentration, D=Depletion, RM=Reduced Matrix, MS=Masked Sand Grains. [2]Location: PL=Pore Lining, M=Matrix.

Hydric Soil Indicators:

___ Histosol (A1)
___ Histic Epipedon (A2)
___ Black Histic (A3)
___ Hydrogen Sulfide (A4)
___ Stratified Layers (A5)
___ Depleted Below Dark Surface (A11)
___ Thick Dark Surface (A12)
___ Mesic Spodic (A17) **(MLRA 144A, 145, 149B)**
___ Sandy Mucky Mineral (S1)
___ Sandy Gleyed Matrix (S4)
___ Sandy Redox (S5)
___ Stripped Matrix (S6)
___ Dark Surface (S7)
___ Polyvalue Below Surface (S8) (**LRR R, MLRA 149B**)
___ Thin Dark Surface (S9) (**LRR R, MLRA 149B**)
___ High Chroma Sands (S11) (**LRR K, L)**
___ Loamy Mucky Mineral (F1) (**LRR K, L**)
___ Loamy Gleyed Matrix (F2)
___ Depleted Matrix (F3)
___ Redox Dark Surface (F6)
___ Depleted Dark Surface (F7)
___ Redox Depressions (F8)
___ Marl (F10) (**LRR K, L**)
___ Red Parent Material (F21) **(MLRA 145)**

Indicators for Problematic Hydric Soils[3]:

___ 2 cm Muck (A10) (**LRR K, L, MLRA 149B**)
___ Coast Prairie Redox (A16) (**LRR K, L, R**)
___ 5 cm Mucky Peat or Peat (S3) (**LRR K, L, R**)
___ Polyvalue Below Surface (S8) (**LRR K, L**)
___ Thin Dark Surface (S9) (**LRR K, L**)
___ Iron-Manganese Masses (F12) (**LRR K, L, R**)
___ Piedmont Floodplain Soils (F19) (**MLRA 149B**)
___ Red Parent Material (F21) **(outside MLRA 145)**
___ Very Shallow Dark Surface (F22)
___ Other (Explain in Remarks)

[3]Indicators of hydrophytic vegetation and wetland hydrology must be present, unless disturbed or problematic.

Restrictive Layer (if observed):

Type: none

Depth (inches): _____

Hydric Soil Present? **Yes** ___ **No** X

Remarks:
Remarks:

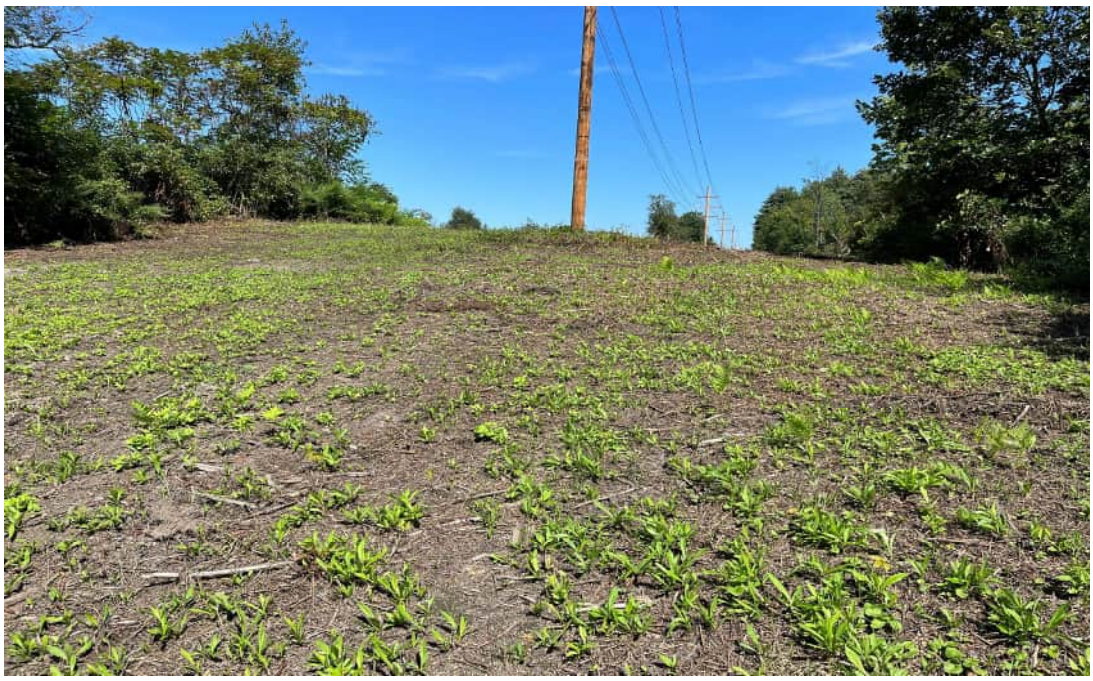

Upland TC-A-35 and 36- View facing north

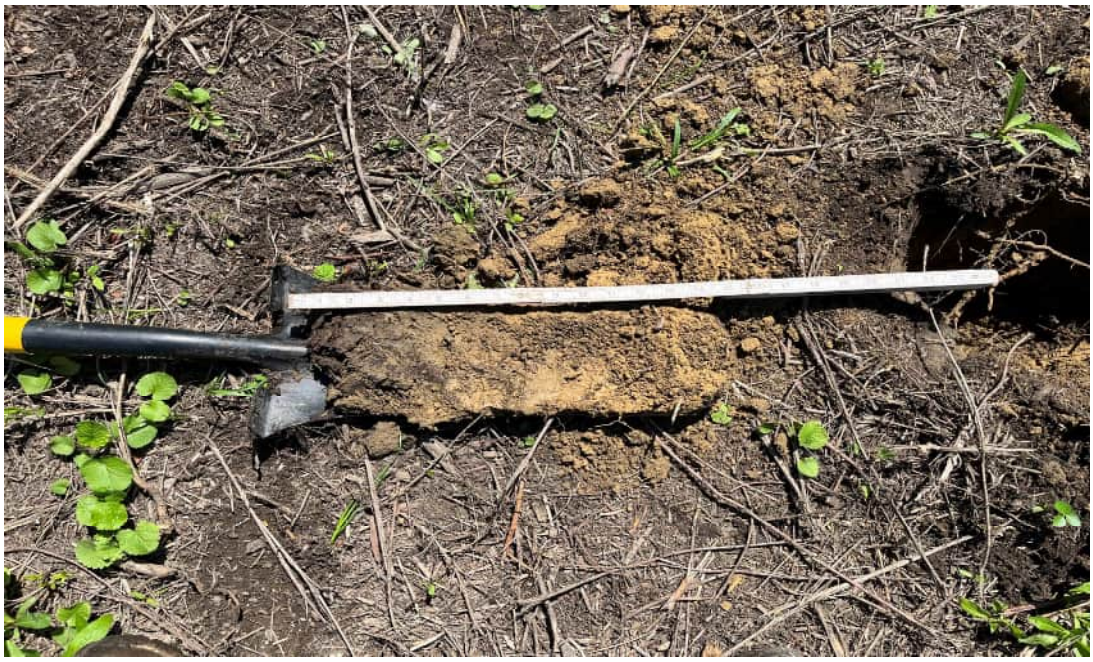

Upland TC-A-35 and 36- Soils

Segment 10-Package 6	**SITE PHOTOGRAPHS**
	Champlain Hudson Power Express

U.S. Army Corps of Engineers **WETLAND DETERMINATION DATA SHEET – Northcentral and Northeast Region** See ERDC/EL TR-12-1; the proponent agency is CECW-CO-R	***OMB Control #: 0710-0024, Exp: 11/30/2024*** ***Requirement Control Symbol EXEMPT:*** ***(Authority: AR 335-15, paragraph 5-2a)***

Project/Site: CHPE - Segment 10 - Package 6 City/County: New Baltimore/Greene Sampling Date: 8/29/23

Applicant/Owner: TDI State: NY Sampling Point: TC-A-36 wet

Investigator(s): N. Frazer & C. Einstein Section, Township, Range: _____

Landform (hillside, terrace, etc.): depression Local relief (concave, convex, none): concave Slope %: 0

Subregion (LRR or MLRA): LRR R Lat: 42.451351 Long: -73.812578 Datum: WGS84

Soil Map Unit Name: RhC-Riverhead loam NWI classification: PEM

Are climatic / hydrologic conditions on the site typical for this time of year? Yes x No ____ (If no, explain in Remarks.)

Are Vegetation ____, Soil ____, or Hydrology ____ significantly disturbed? Are "Normal Circumstances" present? Yes x No ____

Are Vegetation ____, Soil ____, or Hydrology ____ naturally problematic? (If needed, explain any answers in Remarks.)

SUMMARY OF FINDINGS – Attach site map showing sampling point locations, transects, important features, etc.

Hydrophytic Vegetation Present?	Yes X	No ____	**Is the Sampled Area within a Wetland?** **Yes** X **No** ____
Hydric Soil Present?	Yes X	No ____	If yes, optional Wetland Site ID: _____
Wetland Hydrology Present?	Yes X	No ____	

Remarks: (Explain alternative procedures here or in a separate report.)
shalow emergent marsh in the powerline ROW

HYDROLOGY

Wetland Hydrology Indicators:

Primary Indicators (minimum of one is required; check all that apply)

- X Surface Water (A1)
- ___ High Water Table (A2)
- ___ Saturation (A3)
- ___ Water Marks (B1)
- ___ Sediment Deposits (B2)
- ___ Drift Deposits (B3)
- ___ Algal Mat or Crust (B4)
- ___ Iron Deposits (B5)
- ___ Inundation Visible on Aerial Imagery (B7)
- ___ Sparsely Vegetated Concave Surface (B8)
- ___ Water-Stained Leaves (B9)
- ___ Aquatic Fauna (B13)
- ___ Marl Deposits (B15)
- ___ Hydrogen Sulfide Odor (C1)
- ___ Oxidized Rhizospheres on Living Roots (C3)
- ___ Presence of Reduced Iron (C4)
- ___ Recent Iron Reduction in Tilled Soils (C6)
- ___ Thin Muck Surface (C7)
- ___ Other (Explain in Remarks)

Secondary Indicators (minimum of two required)

- ___ Surface Soil Cracks (B6)
- ___ Drainage Patterns (B10)
- ___ Moss Trim Lines (B16)
- ___ Dry-Season Water Table (C2)
- ___ Crayfish Burrows (C8)
- ___ Saturation Visible on Aerial Imagery (C9)
- ___ Stunted or Stressed Plants (D1)
- X Geomorphic Position (D2)
- ___ Shallow Aquitard (D3)
- ___ Microtopographic Relief (D4)
- X FAC-Neutral Test (D5)

Field Observations:

Surface Water Present?	Yes x	No ____	Depth (inches): 0.5
Water Table Present?	Yes ____	No x	Depth (inches): ____
Saturation Present? (includes capillary fringe)	Yes x	No ____	Depth (inches): 8

Wetland Hydrology Present? **Yes** X **No** ____

Describe Recorded Data (stream gauge, monitoring well, aerial photos, previous inspections), if available:

Remarks:
adjacent to stream TC-S1

VEGETATION – Use scientific names of plants.

Sampling Point: TC-A-36 wet

Tree Stratum (Plot size: 30')	Absolute % Cover	Dominant Species?	Indicator Status
1.			
2.			
3.			
4.			
5.			
6.			
7.			
		=Total Cover	
Sapling/Shrub Stratum (Plot size: 15')			
1. *Cornus racemosa*	5	Yes	FAC
2.			
3.			
4.			
5.			
6.			
7.			
	5	=Total Cover	
Herb Stratum (Plot size: 5')			
1. *Eutrochium maculatum*	10	No	OBL
2. *Eupatorium perfoliatum*	15	No	FACW
3. *Typha angustifolia*	50	Yes	OBL
4. *Onoclea sensibilis*	5	No	FACW
5. *Impatiens capensis*	5	No	FACW
6. *Verbena hastata*	2	No	FACW
7. *Alisma plantago-aquatica*	1	No	OBL
8. *Lythrum salicaria*	20	Yes	OBL
9.			
10.			
11.			
12.			
	108	=Total Cover	
Woody Vine Stratum (Plot size: 30')			
1.			
2.			
3.			
4.			
		=Total Cover	

Dominance Test worksheet:

Number of Dominant Species That Are OBL, FACW, or FAC: 3 (A)

Total Number of Dominant Species Across All Strata: 3 (B)

Percent of Dominant Species That Are OBL, FACW, or FAC: 100.0% (A/B)

Prevalence Index worksheet:

Total % Cover of:		Multiply by:	
OBL species	81	x 1 =	81
FACW species	27	x 2 =	54
FAC species	5	x 3 =	15
FACU species	0	x 4 =	0
UPL species	0	x 5 =	0
Column Totals:	113 (A)		150 (B)

Prevalence Index = B/A = 1.33

Hydrophytic Vegetation Indicators:

___ 1 - Rapid Test for Hydrophytic Vegetation

X 2 - Dominance Test is >50%

X 3 - Prevalence Index is ≤3.0[1]

___ 4 - Morphological Adaptations[1] (Provide supporting data in Remarks or on a separate sheet)

___ Problematic Hydrophytic Vegetation[1] (Explain)

[1]Indicators of hydric soil and wetland hydrology must be present, unless disturbed or problematic.

Definitions of Vegetation Strata:

Tree – Woody plants 3 in. (7.6 cm) or more in diameter at breast height (DBH), regardless of height.

Sapling/shrub – Woody plants less than 3 in. DBH and greater than or equal to 3.28 ft (1 m) tall.

Herb – All herbaceous (non-woody) plants, regardless of size, and woody plants less than 3.28 ft tall.

Woody vines – All woody vines greater than 3.28 ft in height.

Hydrophytic Vegetation Present? **Yes** X **No** ___

Remarks: (Include photo numbers here or on a separate sheet.)

SOIL

Sampling Point: TC-A-36 wet

Profile Description: (Describe to the depth needed to document the indicator or confirm the absence of indicators.)

Depth (inches)	Matrix Color (moist)	Matrix %	Redox Features Color (moist)	Redox %	Type[1]	Loc[2]	Texture	Remarks
0-3	10YR 2/1	100					Loamy/Clayey	
3-16	10YR 5/1	80	10YR 5/6	20	C	M	Loamy/Clayey	Prominent redox concentrations

[1]Type: C=Concentration, D=Depletion, RM=Reduced Matrix, MS=Masked Sand Grains. [2]Location: PL=Pore Lining, M=Matrix.

Hydric Soil Indicators:

___ Histosol (A1)
___ Histic Epipedon (A2)
___ Black Histic (A3)
___ Hydrogen Sulfide (A4)
___ Stratified Layers (A5)
X Depleted Below Dark Surface (A11)
___ Thick Dark Surface (A12)
___ Mesic Spodic (A17) **(MLRA 144A, 145, 149B)**
___ Sandy Mucky Mineral (S1)
___ Sandy Gleyed Matrix (S4)
___ Sandy Redox (S5)
___ Stripped Matrix (S6)
___ Dark Surface (S7)
___ Polyvalue Below Surface (S8) (**LRR R, MLRA 149B**)
___ Thin Dark Surface (S9) (**LRR R, MLRA 149B**)
___ High Chroma Sands (S11) (**LRR K, L)**
___ Loamy Mucky Mineral (F1) (**LRR K, L**)
___ Loamy Gleyed Matrix (F2)
X Depleted Matrix (F3)
___ Redox Dark Surface (F6)
___ Depleted Dark Surface (F7)
___ Redox Depressions (F8)
___ Marl (F10) (**LRR K, L**)
___ Red Parent Material (F21) **(MLRA 145)**

Indicators for Problematic Hydric Soils[3]:

___ 2 cm Muck (A10) (**LRR K, L, MLRA 149B**)
___ Coast Prairie Redox (A16) (**LRR K, L, R**)
___ 5 cm Mucky Peat or Peat (S3) (**LRR K, L, R**)
___ Polyvalue Below Surface (S8) (**LRR K, L**)
___ Thin Dark Surface (S9) (**LRR K, L**)
___ Iron-Manganese Masses (F12) (**LRR K, L, R**)
___ Piedmont Floodplain Soils (F19) (**MLRA 149B**)
___ Red Parent Material (F21) **(outside MLRA 145)**
___ Very Shallow Dark Surface (F22)
___ Other (Explain in Remarks)

[3]Indicators of hydrophytic vegetation and wetland hydrology must be present, unless disturbed or problematic.

Restrictive Layer (if observed):

Type: none

Depth (inches): _____

Hydric Soil Present? **Yes** X **No** ___

Remarks:
Remarks:

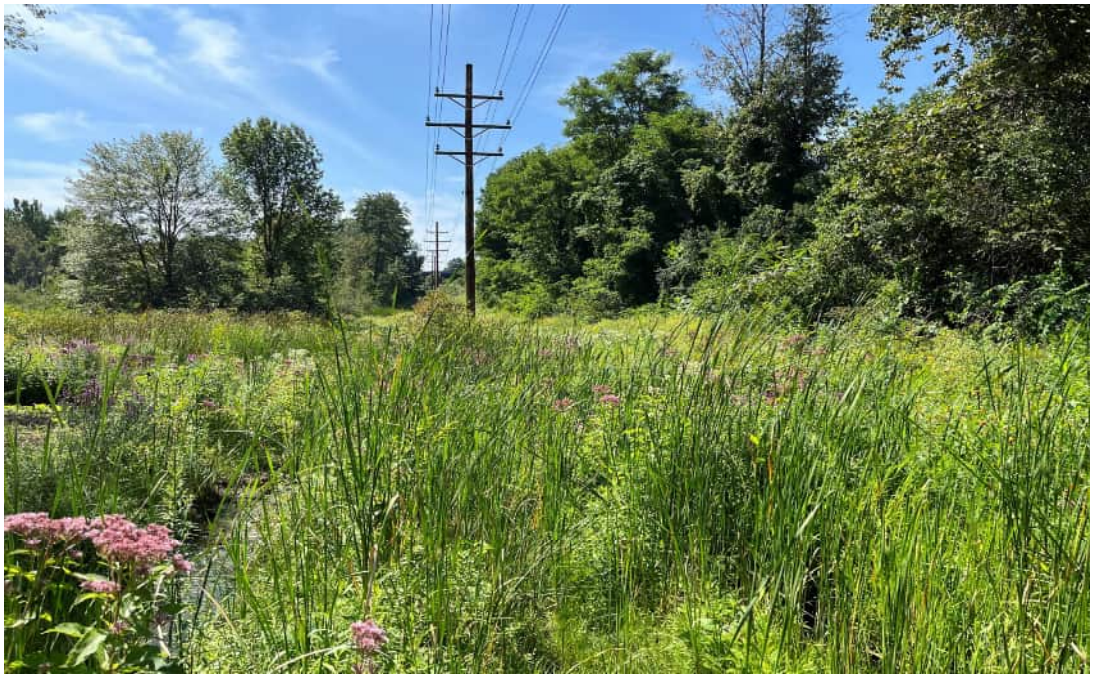

Wetland TC-A-36- View facing south

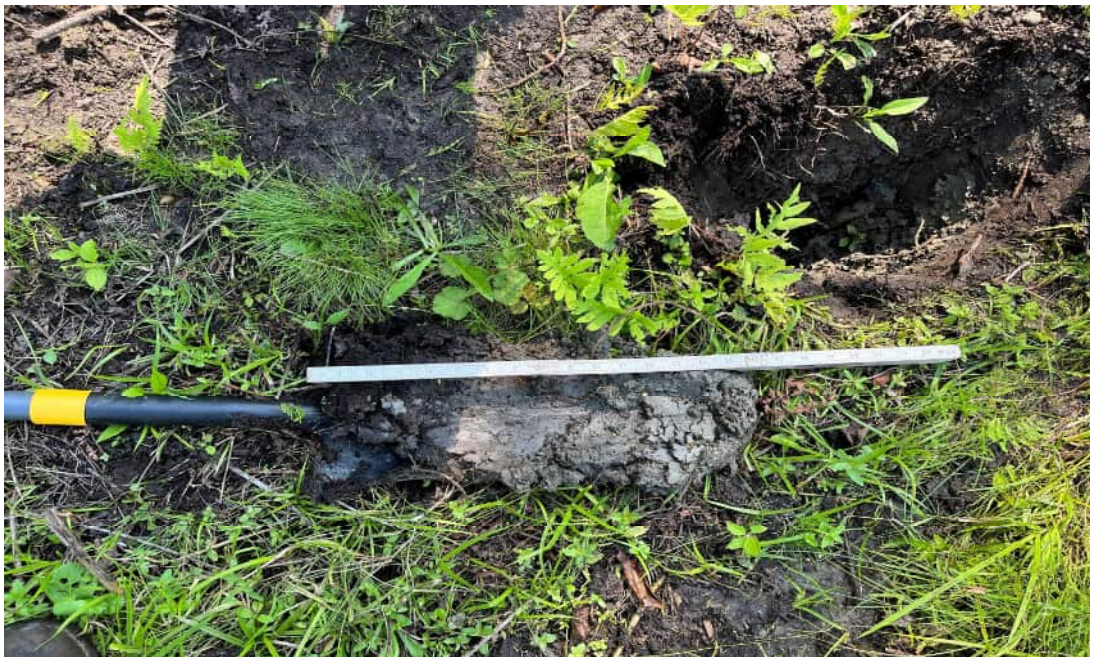

Wetland TC-A-36- Soils

Segment 10-Package 6	**SITE PHOTOGRAPHS**
	Champlain Hudson Power Express

WETLAND DETERMINATION DATA FORM – Northcentral and Northeast Region

Project/Site: CHPE Package 6 City/County: Ravena Sampling Date: 11/30/21

Applicant/Owner: CHA State: NY Sampling Point: DB-2

Investigator(s): Nick Dominic/Justin Williams Section, Township, Range: _____

Landform (hillside, terrace, etc.): _____ Local relief (concave, convex, none): _____ Slope %: _____

Subregion (LRR or MLRA): LRR R, MLRA 144B Lat: 42.44856 Long: -73.81367 Datum: NAD83

Soil Map Unit Name: _____ NWI classification: PSS

Are climatic / hydrologic conditions on the site typical for this time of year? Yes X No _____ (If no, explain in Remarks.)

Are Vegetation No , Soil N , or Hydrology N significantly disturbed? Are "Normal Circumstances" present? Yes X No _____

Are Vegetation N , Soil N , or Hydrology N naturally problematic? (If needed, explain any answers in Remarks.)

SUMMARY OF FINDINGS – Attach site map showing sampling point locations, transects, important features, etc.

Hydrophytic Vegetation Present?	Yes X	No _____	**Is the Sampled Area within a Wetland?** **Yes** X **No** _____
Hydric Soil Present?	Yes X	No _____	If yes, optional Wetland Site ID: _____
Wetland Hydrology Present?	Yes X	No _____	

Remarks: (Explain alternative procedures here or in a separate report.)
Wetland DB

HYDROLOGY

Wetland Hydrology Indicators:

Primary Indicators (minimum of one is required; check all that apply)

- ___ Surface Water (A1)
- X High Water Table (A2)
- X Saturation (A3)
- ___ Water Marks (B1)
- ___ Sediment Deposits (B2)
- ___ Drift Deposits (B3)
- ___ Algal Mat or Crust (B4)
- ___ Iron Deposits (B5)
- ___ Inundation Visible on Aerial Imagery (B7)
- ___ Sparsely Vegetated Concave Surface (B8)
- ___ Water-Stained Leaves (B9)
- ___ Aquatic Fauna (B13)
- ___ Marl Deposits (B15)
- ___ Hydrogen Sulfide Odor (C1)
- ___ Oxidized Rhizospheres on Living Roots (C3)
- X Presence of Reduced Iron (C4)
- ___ Recent Iron Reduction in Tilled Soils (C6)
- ___ Thin Muck Surface (C7)
- ___ Other (Explain in Remarks)

Secondary Indicators (minimum of two required)

- ___ Surface Soil Cracks (B6)
- ___ Drainage Patterns (B10)
- ___ Moss Trim Lines (B16)
- ___ Dry-Season Water Table (C2)
- ___ Crayfish Burrows (C8)
- ___ Saturation Visible on Aerial Imagery (C9)
- ___ Stunted or Stressed Plants (D1)
- ___ Geomorphic Position (D2)
- ___ Shallow Aquitard (D3)
- ___ Microtopographic Relief (D4)
- ___ FAC-Neutral Test (D5)

Field Observations:

Surface Water Present?	Yes _____	No X	Depth (inches): _____
Water Table Present?	Yes X	No _____	Depth (inches): 8
Saturation Present? (includes capillary fringe)	Yes X	No _____	Depth (inches): 4

Wetland Hydrology Present? **Yes** X **No** _____

Describe Recorded Data (stream gauge, monitoring well, aerial photos, previous inspections), if available:

Remarks:

VEGETATION – Use scientific names of plants.

Sampling Point: DB-2

Tree Stratum (Plot size: 30)	Absolute % Cover	Dominant Species?	Indicator Status
1.			
2.			
3.			
4.			
5.			
6.			
7.			
		=Total Cover	
Sapling/Shrub Stratum (Plot size: 15)			
1. *Cornus alba*	20	Yes	FACW
2.			
3.			
4.			
5.			
6.			
7.			
	20	=Total Cover	
Herb Stratum (Plot size: 5)			
1. *Phragmites australis*	70	Yes	FACW
2. *Juncus*	30	Yes	FACW
3.			
4.			
5.			
6.			
7.			
8.			
9.			
10.			
11.			
12.			
	100	=Total Cover	
Woody Vine Stratum (Plot size: 30)			
1.			
2.			
3.			
4.			
		=Total Cover	

Dominance Test worksheet:

Number of Dominant Species That Are OBL, FACW, or FAC: 3 (A)

Total Number of Dominant Species Across All Strata: 3 (B)

Percent of Dominant Species That Are OBL, FACW, or FAC: 100.0% (A/B)

Prevalence Index worksheet:

Total % Cover of:		Multiply by:	
OBL species	0	x 1 =	0
FACW species	120	x 2 =	240
FAC species	0	x 3 =	0
FACU species	0	x 4 =	0
UPL species	0	x 5 =	0
Column Totals:	120 (A)		240 (B)

Prevalence Index = B/A = 2.00

Hydrophytic Vegetation Indicators:

___ 1 - Rapid Test for Hydrophytic Vegetation

X 2 - Dominance Test is >50%

X 3 - Prevalence Index is ≤3.0[1]

___ 4 - Morphological Adaptations[1] (Provide supporting data in Remarks or on a separate sheet)

___ Problematic Hydrophytic Vegetation[1] (Explain)

[1]Indicators of hydric soil and wetland hydrology must be present, unless disturbed or problematic.

Definitions of Vegetation Strata:

Tree – Woody plants 3 in. (7.6 cm) or more in diameter at breast height (DBH), regardless of height.

Sapling/shrub – Woody plants less than 3 in. DBH and greater than or equal to 3.28 ft (1 m) tall.

Herb – All herbaceous (non-woody) plants, regardless of size, and woody plants less than 3.28 ft tall.

Woody vines – All woody vines greater than 3.28 ft in height.

Hydrophytic Vegetation Present? **Yes** x **No** ___

Remarks: (Include photo numbers here or on a separate sheet.)

SOIL

Sampling Point DB-2

Profile Description: (Describe to the depth needed to document the indicator or confirm the absence of indicators.)

Depth (inches)	Matrix Color (moist)	Matrix %	Redox Features Color (moist)	Redox %	Type[1]	Loc[2]	Texture	Remarks
0-16	10yr 4/2	75	10yr 4/6	25			Sandy	Prominent

[1]Type: C=Concentration, D=Depletion, RM=Reduced Matrix, MS=Masked Sand Grains. [2]Location: PL=Pore Lining, M=Matrix.

Hydric Soil Indicators:

- ___ Histosol (A1)
- ___ Histic Epipedon (A2)
- ___ Black Histic (A3)
- ___ Hydrogen Sulfide (A4)
- ___ Stratified Layers (A5)
- ___ Depleted Below Dark Surface (A11)
- ___ Thick Dark Surface (A12)
- ___ Sandy Mucky Mineral (S1)
- ___ Sandy Gleyed Matrix (S4)
- x Sandy Redox (S5)
- ? Stripped Matrix (S6)
- ___ Dark Surface (S7)
- ___ Polyvalue Below Surface (S8) (**LRR R, MLRA 149B**)
- ___ Thin Dark Surface (S9) (**LRR R, MLRA 149B**)
- ___ High Chroma Sands (S11) (**LRR K, L**)
- ___ Loamy Mucky Mineral (F1) (**LRR K, L**)
- ___ Loamy Gleyed Matrix (F2)
- ___ Depleted Matrix (F3)
- ___ Redox Dark Surface (F6)
- ___ Depleted Dark Surface (F7)
- ___ Redox Depressions (F8)
- ___ Marl (F10) (**LRR K, L**)

Indicators for Problematic Hydric Soils[3]:

- ___ 2 cm Muck (A10) (**LRR K, L, MLRA 149B**)
- ___ Coast Prairie Redox (A16) (**LRR K, L, R**)
- ___ 5 cm Mucky Peat or Peat (S3) (**LRR K, L, R**)
- ___ Polyvalue Below Surface (S8) (**LRR K, L**)
- ___ Thin Dark Surface (S9) (**LRR K, L**)
- ___ Iron-Manganese Masses (F12) (**LRR K, L, R**)
- ___ Piedmont Floodplain Soils (F19) (**MLRA 149B**)
- ___ Mesic Spodic (TA6) (**MLRA 144A, 145, 149B**)
- ___ Red Parent Material (F21)
- ___ Very Shallow Dark Surface (F22)
- ___ Other (Explain in Remarks)

[3]Indicators of hydrophytic vegetation and wetland hydrology must be present, unless disturbed or problematic.

Restrictive Layer (if observed):

Type: _____

Depth (inches): _____

Hydric Soil Present? **Yes** X **No** ___

Remarks:

Wetland DB- View facing east

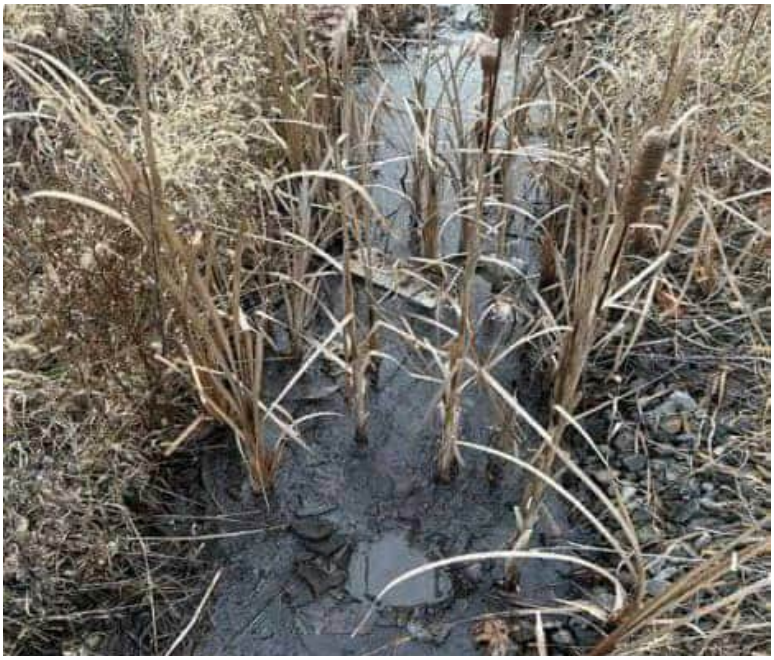

Wetland DB- Soils

Segment 10 – Package 6	**SITE PHOTOGRAPHS**
	Champlain Hudson Power Express

WETLAND DETERMINATION DATA FORM – Northcentral and Northeast Region

Project/Site: CHPE Package 6 City/County: Ravena Sampling Date: 11/29/2021

Applicant/Owner: CHA State: NY Sampling Point: DB Upland

Investigator(s): Nick Dominic/Justin Williams Section, Township, Range: _____

Landform (hillside, terrace, etc.): _____ Local relief (concave, convex, none): _____ Slope %: _____

Subregion (LRR or MLRA): LRR R, MLRA 144B Lat: 42.44884 Long: -73.81356 Datum: NAD83

Soil Map Unit Name: _____ NWI classification: Upland

Are climatic / hydrologic conditions on the site typical for this time of year? Yes ____ No ____ (If no, explain in Remarks.)

Are Vegetation ____, Soil ____, or Hydrology ____ significantly disturbed? Are "Normal Circumstances" present? Yes ____ No ____

Are Vegetation ____, Soil ____, or Hydrology ____ naturally problematic? (If needed, explain any answers in Remarks.)

SUMMARY OF FINDINGS – Attach site map showing sampling point locations, transects, important features, etc.

Hydrophytic Vegetation Present?	Yes ____	No X	**Is the Sampled Area within a Wetland?** **Yes** ____ **No** X
Hydric Soil Present?	Yes ____	No X	If yes, optional Wetland Site ID: _____
Wetland Hydrology Present?	Yes ____	No X	

Remarks: (Explain alternative procedures here or in a separate report.)

HYDROLOGY

Wetland Hydrology Indicators:

Primary Indicators (minimum of one is required; check all that apply)

- ___ Surface Water (A1)
- ___ High Water Table (A2)
- ___ Saturation (A3)
- ___ Water Marks (B1)
- ___ Sediment Deposits (B2)
- ___ Drift Deposits (B3)
- ___ Algal Mat or Crust (B4)
- ___ Iron Deposits (B5)
- ___ Inundation Visible on Aerial Imagery (B7)
- ___ Sparsely Vegetated Concave Surface (B8)
- ___ Water-Stained Leaves (B9)
- ___ Aquatic Fauna (B13)
- ___ Marl Deposits (B15)
- ___ Hydrogen Sulfide Odor (C1)
- ___ Oxidized Rhizospheres on Living Roots (C3)
- ___ Presence of Reduced Iron (C4)
- ___ Recent Iron Reduction in Tilled Soils (C6)
- ___ Thin Muck Surface (C7)
- ___ Other (Explain in Remarks)

Secondary Indicators (minimum of two required)

- ___ Surface Soil Cracks (B6)
- ___ Drainage Patterns (B10)
- ___ Moss Trim Lines (B16)
- ___ Dry-Season Water Table (C2)
- ___ Crayfish Burrows (C8)
- ___ Saturation Visible on Aerial Imagery (C9)
- ___ Stunted or Stressed Plants (D1)
- ___ Geomorphic Position (D2)
- ___ Shallow Aquitard (D3)
- ___ Microtopographic Relief (D4)
- ___ FAC-Neutral Test (D5)

Field Observations:

Surface Water Present?	Yes ____	No X	Depth (inches): ____
Water Table Present?	Yes ____	No X	Depth (inches): ____
Saturation Present? (includes capillary fringe)	Yes ____	No X	Depth (inches): ____

Wetland Hydrology Present? **Yes** ____ **No** X

Describe Recorded Data (stream gauge, monitoring well, aerial photos, previous inspections), if available:

Remarks:

VEGETATION – Use scientific names of plants.

Sampling Point: DB Upland

Tree Stratum (Plot size: _____)	Absolute % Cover	Dominant Species?	Indicator Status
1. *Quercus rubra*	40	Yes	FACU
2. *Acer saccharinum*	40	Yes	FACU
3.			
4.			
5.			
6.			
7.			
	80	=Total Cover	
Sapling/Shrub Stratum (Plot size: _____)			
1. *Lonicera spp.*	20	Yes	FAC
2. *Rhamnus cathartica*	25	Yes	FACU
3.			
4.			
5.			
6.			
7.			
	45	=Total Cover	
Herb Stratum (Plot size: _____)			
1. *Solidago spp.*	30	Yes	FACU
2.			
3.			
4.			
5.			
6.			
7.			
8.			
9.			
10.			
11.			
12.			
	30	=Total Cover	
Woody Vine Stratum (Plot size: _____)			
1.			
2.			
3.			
4.			
		=Total Cover	

Dominance Test worksheet:

Number of Dominant Species That Are OBL, FACW, or FAC: 1 (A)

Total Number of Dominant Species Across All Strata: 5 (B)

Percent of Dominant Species That Are OBL, FACW, or FAC: 20.0% (A/B)

Prevalence Index worksheet:

Total % Cover of:		Multiply by:	
OBL species	0	x 1 =	0
FACW species	0	x 2 =	0
FAC species	20	x 3 =	60
FACU species	135	x 4 =	540
UPL species	0	x 5 =	0
Column Totals:	155 (A)		600 (B)

Prevalence Index = B/A = 3.87

Hydrophytic Vegetation Indicators:

___ 1 - Rapid Test for Hydrophytic Vegetation

___ 2 - Dominance Test is >50%

___ 3 - Prevalence Index is ≤3.0[1]

___ 4 - Morphological Adaptations[1] (Provide supporting data in Remarks or on a separate sheet)

___ Problematic Hydrophytic Vegetation[1] (Explain)

[1]Indicators of hydric soil and wetland hydrology must be present, unless disturbed or problematic.

Definitions of Vegetation Strata:

Tree – Woody plants 3 in. (7.6 cm) or more in diameter at breast height (DBH), regardless of height.

Sapling/shrub – Woody plants less than 3 in. DBH and greater than or equal to 3.28 ft (1 m) tall.

Herb – All herbaceous (non-woody) plants, regardless of size, and woody plants less than 3.28 ft tall.

Woody vines – All woody vines greater than 3.28 ft in height.

Hydrophytic Vegetation Present? **Yes** ___ **No** X

Remarks: (Include photo numbers here or on a separate sheet.)

SOIL

Sampling Point DB Upland

Profile Description: (Describe to the depth needed to document the indicator or confirm the absence of indicators.)

Depth (inches)	Matrix Color (moist)	Matrix %	Redox Features Color (moist)	Redox %	Type[1]	Loc[2]	Texture	Remarks
0-4	10yr 2/1	100					Loamy/Clayey	
4-9	10yr 4/3	100					Loamy/Clayey	
9-16	10yr 3/2						Loamy/Clayey	

[1]Type: C=Concentration, D=Depletion, RM=Reduced Matrix, MS=Masked Sand Grains. [2]Location: PL=Pore Lining, M=Matrix.

Hydric Soil Indicators:

- ___ Histosol (A1)
- ___ Histic Epipedon (A2)
- ___ Black Histic (A3)
- ___ Hydrogen Sulfide (A4)
- ___ Stratified Layers (A5)
- ___ Depleted Below Dark Surface (A11)
- ___ Thick Dark Surface (A12)
- ___ Sandy Mucky Mineral (S1)
- ___ Sandy Gleyed Matrix (S4)
- ___ Sandy Redox (S5)
- ___ Stripped Matrix (S6)
- ___ Dark Surface (S7)
- ___ Polyvalue Below Surface (S8) (**LRR R, MLRA 149B**)
- ___ Thin Dark Surface (S9) (**LRR R, MLRA 149B**)
- ___ High Chroma Sands (S11) (**LRR K, L**)
- ___ Loamy Mucky Mineral (F1) (**LRR K, L**)
- ___ Loamy Gleyed Matrix (F2)
- ___ Depleted Matrix (F3)
- ___ Redox Dark Surface (F6)
- ___ Depleted Dark Surface (F7)
- ___ Redox Depressions (F8)
- ___ Marl (F10) (**LRR K, L**)

Indicators for Problematic Hydric Soils[3]:

- ___ 2 cm Muck (A10) (**LRR K, L, MLRA 149B**)
- ___ Coast Prairie Redox (A16) (**LRR K, L, R**)
- ___ 5 cm Mucky Peat or Peat (S3) (**LRR K, L, R**)
- ___ Polyvalue Below Surface (S8) (**LRR K, L**)
- ___ Thin Dark Surface (S9) (**LRR K, L**)
- ___ Iron-Manganese Masses (F12) (**LRR K, L, R**)
- ___ Piedmont Floodplain Soils (F19) (**MLRA 149B**)
- ___ Mesic Spodic (TA6) (**MLRA 144A, 145, 149B**)
- ___ Red Parent Material (F21)
- ___ Very Shallow Dark Surface (F22)
- ___ Other (Explain in Remarks)

[3]Indicators of hydrophytic vegetation and wetland hydrology must be present, unless disturbed or problematic.

Restrictive Layer (if observed):

Type: _____

Depth (inches): _____

Hydric Soil Present? **Yes** ____ **No** X

Remarks:

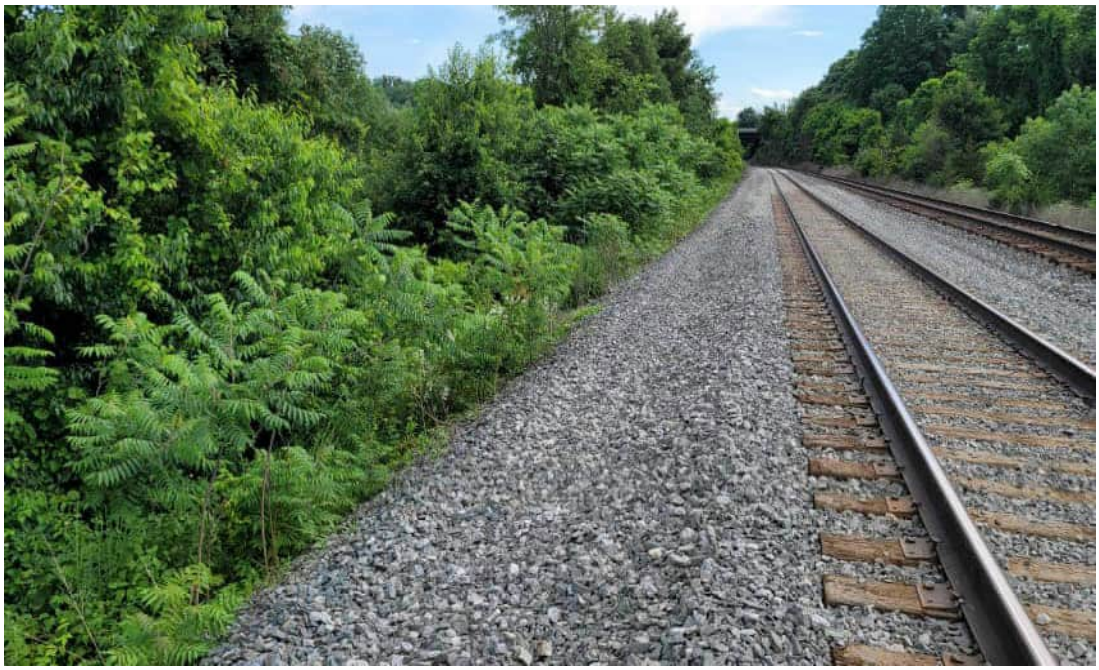

Upland DB- View facing south

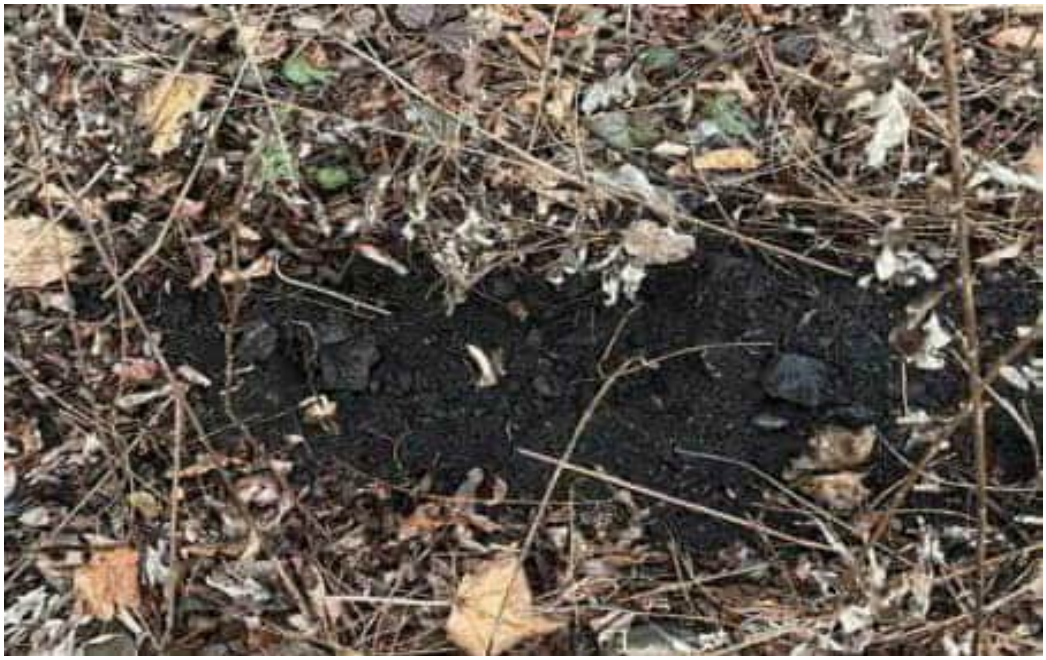

Upland DB- Soils

Segment 10 – Package 6	**SITE PHOTOGRAPHS**
	Champlain Hudson Power Express

U.S. Army Corps of Engineers **WETLAND DETERMINATION DATA SHEET – Northcentral and Northeast Region** See ERDC/EL TR-12-1; the proponent agency is CECW-CO-R	***OMB Control #: 0710-0024, Exp: 11/30/2024*** ***Requirement Control Symbol EXEMPT:*** ***(Authority: AR 335-15, paragraph 5-2a)***

Project/Site: CHPE - Segment 10 - Package 6 City/County: New Baltimore/Greene Sampling Date: 8/29/23

Applicant/Owner: TDI State: NY Sampling Point: TC-C-7 wet

Investigator(s): N. Frazer & C. Einstein Section, Township, Range: _____

Landform (hillside, terrace, etc.): depression Local relief (concave, convex, none): none Slope %: 0

Subregion (LRR or MLRA): LRR R Lat: 42.447963 Long: -73.813414 Datum: WGS84

Soil Map Unit Name: RhC- Riverhead loam NWI classification: PFO

Are climatic / hydrologic conditions on the site typical for this time of year? Yes x No ____ (If no, explain in Remarks.)

Are Vegetation ____, Soil ____, or Hydrology ____ significantly disturbed? Are "Normal Circumstances" present? Yes x No ____

Are Vegetation ____, Soil ____, or Hydrology ____ naturally problematic? (If needed, explain any answers in Remarks.)

SUMMARY OF FINDINGS – Attach site map showing sampling point locations, transects, important features, etc.

Hydrophytic Vegetation Present?	Yes X	No ____	**Is the Sampled Area within a Wetland?** **Yes** X **No** ____
Hydric Soil Present?	Yes X	No ____	If yes, optional Wetland Site ID: _____
Wetland Hydrology Present?	Yes X	No ____	

Remarks: (Explain alternative procedures here or in a separate report.)

HYDROLOGY

Wetland Hydrology Indicators:

Primary Indicators (minimum of one is required; check all that apply)

- ___ Surface Water (A1)
- ___ High Water Table (A2)
- ___ Saturation (A3)
- ___ Water Marks (B1)
- ___ Sediment Deposits (B2)
- ___ Drift Deposits (B3)
- ___ Algal Mat or Crust (B4)
- ___ Iron Deposits (B5)
- ___ Inundation Visible on Aerial Imagery (B7)
- ___ Sparsely Vegetated Concave Surface (B8)
- ___ Water-Stained Leaves (B9)
- ___ Aquatic Fauna (B13)
- ___ Marl Deposits (B15)
- ___ Hydrogen Sulfide Odor (C1)
- ___ Oxidized Rhizospheres on Living Roots (C3)
- ___ Presence of Reduced Iron (C4)
- ___ Recent Iron Reduction in Tilled Soils (C6)
- ___ Thin Muck Surface (C7)
- ___ Other (Explain in Remarks)

Secondary Indicators (minimum of two required)

- ___ Surface Soil Cracks (B6)
- ___ Drainage Patterns (B10)
- ___ Moss Trim Lines (B16)
- ___ Dry-Season Water Table (C2)
- ___ Crayfish Burrows (C8)
- ___ Saturation Visible on Aerial Imagery (C9)
- ___ Stunted or Stressed Plants (D1)
- x Geomorphic Position (D2)
- ___ Shallow Aquitard (D3)
- ___ Microtopographic Relief (D4)
- X FAC-Neutral Test (D5)

Field Observations:

Surface Water Present?	Yes ____	No x	Depth (inches): ____
Water Table Present?	Yes ____	No x	Depth (inches): ____
Saturation Present? (includes capillary fringe)	Yes ____	No x	Depth (inches): ____

Wetland Hydrology Present? **Yes** X **No** ____

Describe Recorded Data (stream gauge, monitoring well, aerial photos, previous inspections), if available:

Remarks:

VEGETATION – Use scientific names of plants.

Sampling Point: TC-C-7 wet

Tree Stratum (Plot size: 30')	Absolute % Cover	Dominant Species?	Indicator Status
1. *Salix alba*	90	Yes	FACW
2.			
3.			
4.			
5.			
6.			
7.			
	90	=Total Cover	

Sapling/Shrub Stratum (Plot size: 15')			
1. *Rhamnus cathartica*	15	Yes	FAC
2. *Lindera benzoin*	20	Yes	FACW
3.			
4.			
5.			
6.			
7.			
	35	=Total Cover	

Herb Stratum (Plot size: 5')			
1. *Impatiens pallida*	55	Yes	FACW
2. *Toxicodendron radicans*	10	No	FAC
3. *Lindera benzoin*	5	No	FACW
4. *Lonicera tatarica*	5	No	FACU
5.			
6.			
7.			
8.			
9.			
10.			
11.			
12.			
	75	=Total Cover	

Woody Vine Stratum (Plot size: 30')			
1. *Vitis aestivalis*	15	Yes	FACU
2.			
3.			
4.			
	15	=Total Cover	

Dominance Test worksheet:

Number of Dominant Species That Are OBL, FACW, or FAC: 4 (A)

Total Number of Dominant Species Across All Strata: 5 (B)

Percent of Dominant Species That Are OBL, FACW, or FAC: 80.0% (A/B)

Prevalence Index worksheet:

Total % Cover of:		Multiply by:	
OBL species	0	x 1 =	0
FACW species	170	x 2 =	340
FAC species	25	x 3 =	75
FACU species	20	x 4 =	80
UPL species	0	x 5 =	0
Column Totals:	215 (A)		495 (B)

Prevalence Index = B/A = 2.30

Hydrophytic Vegetation Indicators:

___ 1 - Rapid Test for Hydrophytic Vegetation

X 2 - Dominance Test is >50%

X 3 - Prevalence Index is ≤3.0[1]

___ 4 - Morphological Adaptations[1] (Provide supporting data in Remarks or on a separate sheet)

___ Problematic Hydrophytic Vegetation[1] (Explain)

[1]Indicators of hydric soil and wetland hydrology must be present, unless disturbed or problematic.

Definitions of Vegetation Strata:

Tree – Woody plants 3 in. (7.6 cm) or more in diameter at breast height (DBH), regardless of height.

Sapling/shrub – Woody plants less than 3 in. DBH and greater than or equal to 3.28 ft (1 m) tall.

Herb – All herbaceous (non-woody) plants, regardless of size, and woody plants less than 3.28 ft tall.

Woody vines – All woody vines greater than 3.28 ft in height.

Hydrophytic Vegetation Present? **Yes** X **No** ___

Remarks: (Include photo numbers here or on a separate sheet.)

SOIL

Sampling Point: TC-C-7 wet

Profile Description: (Describe to the depth needed to document the indicator or confirm the absence of indicators.)

Depth (inches)	Matrix Color (moist)	Matrix %	Redox Features Color (moist)	Redox %	Type[1]	Loc[2]	Texture	Remarks
0-2	10YR 2/1	100					Sandy	
2-16	10YR 5/2	80	10YR 5/4	20	C	M	Sandy	Distinct redox concentrations

[1]Type: C=Concentration, D=Depletion, RM=Reduced Matrix, MS=Masked Sand Grains. [2]Location: PL=Pore Lining, M=Matrix.

Hydric Soil Indicators:

- ___ Histosol (A1)
- ___ Histic Epipedon (A2)
- ___ Black Histic (A3)
- ___ Hydrogen Sulfide (A4)
- ___ Stratified Layers (A5)
- ___ Depleted Below Dark Surface (A11)
- ___ Thick Dark Surface (A12)
- ___ Mesic Spodic (A17) **(MLRA 144A, 145, 149B)**
- ___ Sandy Mucky Mineral (S1)
- ___ Sandy Gleyed Matrix (S4)
- X Sandy Redox (S5)
- ___ Stripped Matrix (S6)
- ___ Dark Surface (S7)
- ___ Polyvalue Below Surface (S8) (**LRR R, MLRA 149B**)
- ___ Thin Dark Surface (S9) (**LRR R, MLRA 149B**)
- ___ High Chroma Sands (S11) (**LRR K, L)**
- ___ Loamy Mucky Mineral (F1) (**LRR K, L**)
- ___ Loamy Gleyed Matrix (F2)
- ___ Depleted Matrix (F3)
- ___ Redox Dark Surface (F6)
- ___ Depleted Dark Surface (F7)
- ___ Redox Depressions (F8)
- ___ Marl (F10) (**LRR K, L**)
- ___ Red Parent Material (F21) **(MLRA 145)**

Indicators for Problematic Hydric Soils[3]:

- ___ 2 cm Muck (A10) (**LRR K, L, MLRA 149B**)
- ___ Coast Prairie Redox (A16) (**LRR K, L, R**)
- ___ 5 cm Mucky Peat or Peat (S3) (**LRR K, L, R**)
- ___ Polyvalue Below Surface (S8) (**LRR K, L**)
- ___ Thin Dark Surface (S9) (**LRR K, L**)
- ___ Iron-Manganese Masses (F12) (**LRR K, L, R**)
- ___ Piedmont Floodplain Soils (F19) (**MLRA 149B**)
- ___ Red Parent Material (F21) **(outside MLRA 145)**
- ___ Very Shallow Dark Surface (F22)
- ___ Other (Explain in Remarks)

[3]Indicators of hydrophytic vegetation and wetland hydrology must be present, unless disturbed or problematic.

Restrictive Layer (if observed):

Type: none

Depth (inches): _____

Hydric Soil Present? **Yes** X **No** ___

Remarks:
Remarks:

Wetland TC-C-7- View facing north

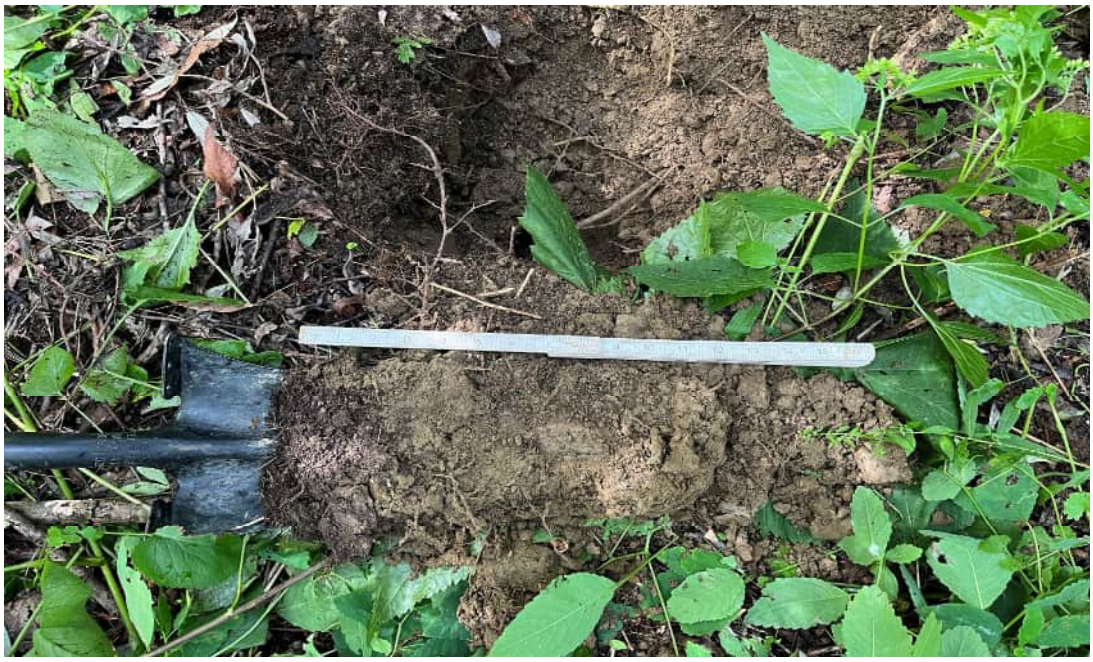

Wetland TC-C-7- Soils

Segment 10-Package 6	**SITE PHOTOGRAPHS**
	Champlain Hudson Power Express

U.S. Army Corps of Engineers **WETLAND DETERMINATION DATA SHEET – Northcentral and Northeast Region** See ERDC/EL TR-12-1; the proponent agency is CECW-CO-R	***OMB Control #: 0710-0024, Exp: 11/30/2024*** ***Requirement Control Symbol EXEMPT:*** ***(Authority: AR 335-15, paragraph 5-2a)***

Project/Site: CHPE - Segment 10 - Package 6 City/County: New Baltimore/Greene Sampling Date: 8/29/23

Applicant/Owner: TDI State: NY Sampling Point: TC-C-7 upl

Investigator(s): N. Frazer & C. Einstein Section, Township, Range: _____

Landform (hillside, terrace, etc.): flat Local relief (concave, convex, none): none Slope %: 0

Subregion (LRR or MLRA): LRR R Lat: 42.447859 Long: -73.813325 Datum: WGS84

Soil Map Unit Name: RhC- Riverhead loam NWI classification: n/a

Are climatic / hydrologic conditions on the site typical for this time of year? Yes x No _____ (If no, explain in Remarks.)

Are Vegetation _____, Soil _____, or Hydrology _____ significantly disturbed? Are "Normal Circumstances" present? Yes x No _____

Are Vegetation _____, Soil _____, or Hydrology _____ naturally problematic? (If needed, explain any answers in Remarks.)

SUMMARY OF FINDINGS – Attach site map showing sampling point locations, transects, important features, etc.

Hydrophytic Vegetation Present?	Yes _____	No X	**Is the Sampled Area within a Wetland?** **Yes** _____ **No** X
Hydric Soil Present?	Yes _____	No X	If yes, optional Wetland Site ID: _____
Wetland Hydrology Present?	Yes _____	No X	

Remarks: (Explain alternative procedures here or in a separate report.)

HYDROLOGY

Wetland Hydrology Indicators:

Primary Indicators (minimum of one is required; check all that apply)

- ___ Surface Water (A1)
- ___ High Water Table (A2)
- ___ Saturation (A3)
- ___ Water Marks (B1)
- ___ Sediment Deposits (B2)
- ___ Drift Deposits (B3)
- ___ Algal Mat or Crust (B4)
- ___ Iron Deposits (B5)
- ___ Inundation Visible on Aerial Imagery (B7)
- ___ Sparsely Vegetated Concave Surface (B8)
- ___ Water-Stained Leaves (B9)
- ___ Aquatic Fauna (B13)
- ___ Marl Deposits (B15)
- ___ Hydrogen Sulfide Odor (C1)
- ___ Oxidized Rhizospheres on Living Roots (C3)
- ___ Presence of Reduced Iron (C4)
- ___ Recent Iron Reduction in Tilled Soils (C6)
- ___ Thin Muck Surface (C7)
- ___ Other (Explain in Remarks)

Secondary Indicators (minimum of two required)

- ___ Surface Soil Cracks (B6)
- ___ Drainage Patterns (B10)
- ___ Moss Trim Lines (B16)
- ___ Dry-Season Water Table (C2)
- ___ Crayfish Burrows (C8)
- ___ Saturation Visible on Aerial Imagery (C9)
- ___ Stunted or Stressed Plants (D1)
- ___ Geomorphic Position (D2)
- ___ Shallow Aquitard (D3)
- ___ Microtopographic Relief (D4)
- ___ FAC-Neutral Test (D5)

Field Observations:

Surface Water Present?	Yes _____	No x	Depth (inches): _____
Water Table Present?	Yes _____	No x	Depth (inches): _____
Saturation Present? (includes capillary fringe)	Yes _____	No x	Depth (inches): _____

Wetland Hydrology Present? **Yes** _____ **No** X

Describe Recorded Data (stream gauge, monitoring well, aerial photos, previous inspections), if available:

Remarks:

VEGETATION – Use scientific names of plants.

Sampling Point: TC-C-7 upl

Tree Stratum (Plot size: 30')	Absolute % Cover	Dominant Species?	Indicator Status
1. *Robinia pseudoacacia*	65	Yes	FACU
2. *Rhamnus cathartica*	10	No	FAC
3. *Populus deltoides*	15	No	FAC
4.			
5.			
6.			
7.			
	90	=Total Cover	

Sapling/Shrub Stratum (Plot size: 15')			
1. *Lonicera tatarica*	10	Yes	FACU
2.			
3.			
4.			
5.			
6.			
7.			
	10	=Total Cover	

Herb Stratum (Plot size: 5')			
1. *Eupatorium rugosum*	25	Yes	FACU
2. *Geum canadense*	10	No	FAC
3. *Impatiens pallida*	20	Yes	FACW
4. *Lindera benzoin*	10	No	FACW
5. *Viola species*	8	No	
6.			
7.			
8.			
9.			
10.			
11.			
12.			
	73	=Total Cover	

Woody Vine Stratum (Plot size: 30')			
1. *Clematis virginiana*	8	Yes	FAC
2. *Toxicodendron radicans*	25	Yes	FAC
3.			
4.			
	33	=Total Cover	

Dominance Test worksheet:

Number of Dominant Species That Are OBL, FACW, or FAC: 3 (A)

Total Number of Dominant Species Across All Strata: 6 (B)

Percent of Dominant Species That Are OBL, FACW, or FAC: 50.0% (A/B)

Prevalence Index worksheet:

Total % Cover of:		Multiply by:	
OBL species	0	x 1 =	0
FACW species	30	x 2 =	60
FAC species	68	x 3 =	204
FACU species	100	x 4 =	400
UPL species	0	x 5 =	0
Column Totals:	198 (A)		664 (B)

Prevalence Index = B/A = 3.35

Hydrophytic Vegetation Indicators:

___ 1 - Rapid Test for Hydrophytic Vegetation

___ 2 - Dominance Test is >50%

___ 3 - Prevalence Index is ≤3.0[1]

___ 4 - Morphological Adaptations[1] (Provide supporting data in Remarks or on a separate sheet)

___ Problematic Hydrophytic Vegetation[1] (Explain)

[1]Indicators of hydric soil and wetland hydrology must be present, unless disturbed or problematic.

Definitions of Vegetation Strata:

Tree – Woody plants 3 in. (7.6 cm) or more in diameter at breast height (DBH), regardless of height.

Sapling/shrub – Woody plants less than 3 in. DBH and greater than or equal to 3.28 ft (1 m) tall.

Herb – All herbaceous (non-woody) plants, regardless of size, and woody plants less than 3.28 ft tall.

Woody vines – All woody vines greater than 3.28 ft in height.

Hydrophytic Vegetation Present? **Yes** ___ **No** X

Remarks: (Include photo numbers here or on a separate sheet.)

SOIL

Sampling Point: TC-C-7 upl

Profile Description: (Describe to the depth needed to document the indicator or confirm the absence of indicators.)

Depth (inches)	Matrix Color (moist)	Matrix %	Redox Features Color (moist)	Redox %	Type[1]	Loc[2]	Texture	Remarks
0-2	10YR 2/1	100					Loamy/Clayey	
2-15	10YR 4/2	100					Loamy/Clayey	

[1]Type: C=Concentration, D=Depletion, RM=Reduced Matrix, MS=Masked Sand Grains. [2]Location: PL=Pore Lining, M=Matrix.

Hydric Soil Indicators:

- ___ Histosol (A1)
- ___ Histic Epipedon (A2)
- ___ Black Histic (A3)
- ___ Hydrogen Sulfide (A4)
- ___ Stratified Layers (A5)
- ___ Depleted Below Dark Surface (A11)
- ___ Thick Dark Surface (A12)
- ___ Mesic Spodic (A17) **(MLRA 144A, 145, 149B)**
- ___ Sandy Mucky Mineral (S1)
- ___ Sandy Gleyed Matrix (S4)
- ___ Sandy Redox (S5)
- ___ Stripped Matrix (S6)
- ___ Dark Surface (S7)
- ___ Polyvalue Below Surface (S8) (**LRR R, MLRA 149B**)
- ___ Thin Dark Surface (S9) (**LRR R, MLRA 149B**)
- ___ High Chroma Sands (S11) (**LRR K, L)**
- ___ Loamy Mucky Mineral (F1) (**LRR K, L**)
- ___ Loamy Gleyed Matrix (F2)
- ___ Depleted Matrix (F3)
- ___ Redox Dark Surface (F6)
- ___ Depleted Dark Surface (F7)
- ___ Redox Depressions (F8)
- ___ Marl (F10) (**LRR K, L**)
- ___ Red Parent Material (F21) **(MLRA 145)**

Indicators for Problematic Hydric Soils[3]:

- ___ 2 cm Muck (A10) (**LRR K, L, MLRA 149B**)
- ___ Coast Prairie Redox (A16) (**LRR K, L, R**)
- ___ 5 cm Mucky Peat or Peat (S3) (**LRR K, L, R**)
- ___ Polyvalue Below Surface (S8) (**LRR K, L**)
- ___ Thin Dark Surface (S9) (**LRR K, L**)
- ___ Iron-Manganese Masses (F12) (**LRR K, L, R**)
- ___ Piedmont Floodplain Soils (F19) (**MLRA 149B**)
- ___ Red Parent Material (F21) **(outside MLRA 145)**
- ___ Very Shallow Dark Surface (F22)
- ___ Other (Explain in Remarks)

[3]Indicators of hydrophytic vegetation and wetland hydrology must be present, unless disturbed or problematic.

Restrictive Layer (if observed):

Type: none

Depth (inches): _____

Hydric Soil Present? **Yes** ___ **No** X

Remarks:
Remarks:

Upland TC-C-7- View facing east

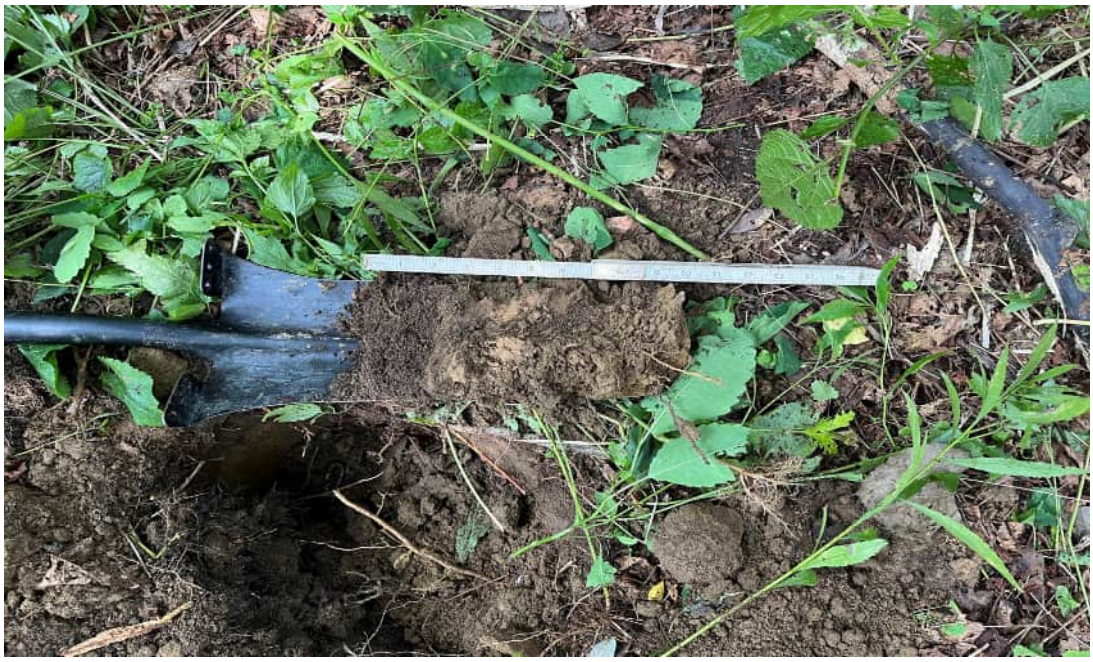

Upland TC-C-7- Soils

Segment 10-Package 6	**SITE PHOTOGRAPHS**
	Champlain Hudson Power Express

WETLAND DETERMINATION DATA FORM – Northcentral and Northeast Region

Project/Site: CHPE Package 6 City/County: Ravena Sampling Date: 11/30/21

Applicant/Owner: CHA State: NY Sampling Point: EB-2

Investigator(s): Nick Dominic/Justin Williams Section, Township, Range: _____

Landform (hillside, terrace, etc.): _____ Local relief (concave, convex, none): _____ Slope %: _____

Subregion (LRR or MLRA): LRR R, MLRA 144B Lat: 42.44473 Long: -73.81344 Datum: NAD83

Soil Map Unit Name: _____ NWI classification: PEM

Are climatic / hydrologic conditions on the site typical for this time of year? Yes X No _____ (If no, explain in Remarks.)

Are Vegetation No , Soil N , or Hydrology N significantly disturbed? Are "Normal Circumstances" present? Yes X No _____

Are Vegetation N , Soil N , or Hydrology N naturally problematic? (If needed, explain any answers in Remarks.)

SUMMARY OF FINDINGS – Attach site map showing sampling point locations, transects, important features, etc.

Hydrophytic Vegetation Present?	Yes X	No _____	**Is the Sampled Area within a Wetland?** **Yes** X **No** _____
Hydric Soil Present?	Yes X	No _____	If yes, optional Wetland Site ID: _____
Wetland Hydrology Present?	Yes X	No _____	

Remarks: (Explain alternative procedures here or in a separate report.)
Wetland EB

HYDROLOGY

Wetland Hydrology Indicators:

Primary Indicators (minimum of one is required; check all that apply)

- ___ Surface Water (A1)
- ___ High Water Table (A2)
- ___ Saturation (A3)
- ___ Water Marks (B1)
- ___ Sediment Deposits (B2)
- ___ Drift Deposits (B3)
- ___ Algal Mat or Crust (B4)
- ___ Iron Deposits (B5)
- ___ Inundation Visible on Aerial Imagery (B7)
- ___ Sparsely Vegetated Concave Surface (B8)
- ___ Water-Stained Leaves (B9)
- ___ Aquatic Fauna (B13)
- ___ Marl Deposits (B15)
- ___ Hydrogen Sulfide Odor (C1)
- ___ Oxidized Rhizospheres on Living Roots (C3)
- X Presence of Reduced Iron (C4)
- ___ Recent Iron Reduction in Tilled Soils (C6)
- ___ Thin Muck Surface (C7)
- ___ Other (Explain in Remarks)

Secondary Indicators (minimum of two required)

- ___ Surface Soil Cracks (B6)
- ___ Drainage Patterns (B10)
- ___ Moss Trim Lines (B16)
- ___ Dry-Season Water Table (C2)
- ___ Crayfish Burrows (C8)
- ___ Saturation Visible on Aerial Imagery (C9)
- ___ Stunted or Stressed Plants (D1)
- ___ Geomorphic Position (D2)
- ___ Shallow Aquitard (D3)
- ___ Microtopographic Relief (D4)
- ___ FAC-Neutral Test (D5)

Field Observations:

Surface Water Present?	Yes _____	No X	Depth (inches): _____
Water Table Present?	Yes _____	No X	Depth (inches): _____
Saturation Present? (includes capillary fringe)	Yes _____	No X	Depth (inches): _____

Wetland Hydrology Present? **Yes** X **No** _____

Describe Recorded Data (stream gauge, monitoring well, aerial photos, previous inspections), if available:

Remarks:

VEGETATION – Use scientific names of plants.

Sampling Point: EB-2

Tree Stratum (Plot size: 30)	Absolute % Cover	Dominant Species?	Indicator Status
1.			
2.			
3.			
4.			
5.			
6.			
7.			
		=Total Cover	

Sapling/Shrub Stratum (Plot size: 15)			
1.			
2.			
3.			
4.			
5.			
6.			
7.			
		=Total Cover	

Herb Stratum (Plot size: 5)			
1. *Phragmites australis*	40	Yes	FACW
2. *Juncus*	20	Yes	FACW
3.			
4.			
5.			
6.			
7.			
8.			
9.			
10.			
11.			
12.			
	60	=Total Cover	

Woody Vine Stratum (Plot size: 30)			
1.			
2.			
3.			
4.			
		=Total Cover	

Dominance Test worksheet:

Number of Dominant Species That Are OBL, FACW, or FAC: 2 (A)

Total Number of Dominant Species Across All Strata: 2 (B)

Percent of Dominant Species That Are OBL, FACW, or FAC: 100.0% (A/B)

Prevalence Index worksheet:

Total % Cover of:		Multiply by:	
OBL species	0	x 1 =	0
FACW species	60	x 2 =	120
FAC species	0	x 3 =	0
FACU species	0	x 4 =	0
UPL species	0	x 5 =	0
Column Totals:	60 (A)		120 (B)

Prevalence Index = B/A = 2.00

Hydrophytic Vegetation Indicators:

___ 1 - Rapid Test for Hydrophytic Vegetation

X 2 - Dominance Test is >50%

X 3 - Prevalence Index is ≤3.0[1]

___ 4 - Morphological Adaptations[1] (Provide supporting data in Remarks or on a separate sheet)

___ Problematic Hydrophytic Vegetation[1] (Explain)

[1]Indicators of hydric soil and wetland hydrology must be present, unless disturbed or problematic.

Definitions of Vegetation Strata:

Tree – Woody plants 3 in. (7.6 cm) or more in diameter at breast height (DBH), regardless of height.

Sapling/shrub – Woody plants less than 3 in. DBH and greater than or equal to 3.28 ft (1 m) tall.

Herb – All herbaceous (non-woody) plants, regardless of size, and woody plants less than 3.28 ft tall.

Woody vines – All woody vines greater than 3.28 ft in height.

Hydrophytic Vegetation Present? **Yes** x **No** ___

Remarks: (Include photo numbers here or on a separate sheet.)

SOIL

Sampling Point EB-2

Profile Description: (Describe to the depth needed to document the indicator or confirm the absence of indicators.)

Depth (inches)	Matrix Color (moist)	Matrix %	Redox Features Color (moist)	Redox %	Type[1]	Loc[2]	Texture	Remarks
0-16	10yr 4/2	95	10yr 4/6	5			Sandy	Prominent

[1]Type: C=Concentration, D=Depletion, RM=Reduced Matrix, MS=Masked Sand Grains. [2]Location: PL=Pore Lining, M=Matrix.

Hydric Soil Indicators:

- ___ Histosol (A1)
- ___ Histic Epipedon (A2)
- ___ Black Histic (A3)
- ___ Hydrogen Sulfide (A4)
- ___ Stratified Layers (A5)
- ___ Depleted Below Dark Surface (A11)
- ___ Thick Dark Surface (A12)
- ___ Sandy Mucky Mineral (S1)
- ___ Sandy Gleyed Matrix (S4)
- x Sandy Redox (S5)
- ___ Stripped Matrix (S6)
- ___ Dark Surface (S7)
- ___ Polyvalue Below Surface (S8) (**LRR R, MLRA 149B**)
- ___ Thin Dark Surface (S9) (**LRR R, MLRA 149B**)
- ___ High Chroma Sands (S11) (**LRR K, L**)
- ___ Loamy Mucky Mineral (F1) (**LRR K, L**)
- ___ Loamy Gleyed Matrix (F2)
- ___ Depleted Matrix (F3)
- ___ Redox Dark Surface (F6)
- ___ Depleted Dark Surface (F7)
- ___ Redox Depressions (F8)
- ___ Marl (F10) (**LRR K, L**)

Indicators for Problematic Hydric Soils[3]:

- ___ 2 cm Muck (A10) (**LRR K, L, MLRA 149B**)
- ___ Coast Prairie Redox (A16) (**LRR K, L, R**)
- ___ 5 cm Mucky Peat or Peat (S3) (**LRR K, L, R**)
- ___ Polyvalue Below Surface (S8) (**LRR K, L**)
- ___ Thin Dark Surface (S9) (**LRR K, L**)
- ___ Iron-Manganese Masses (F12) (**LRR K, L, R**)
- ___ Piedmont Floodplain Soils (F19) (**MLRA 149B**)
- ___ Mesic Spodic (TA6) (**MLRA 144A, 145, 149B**)
- ___ Red Parent Material (F21)
- ___ Very Shallow Dark Surface (F22)
- ___ Other (Explain in Remarks)

[3]Indicators of hydrophytic vegetation and wetland hydrology must be present, unless disturbed or problematic.

Restrictive Layer (if observed):

Type: _____

Depth (inches): _____

Hydric Soil Present? **Yes** X **No** ___

Remarks:

Wetland EB- View facing south

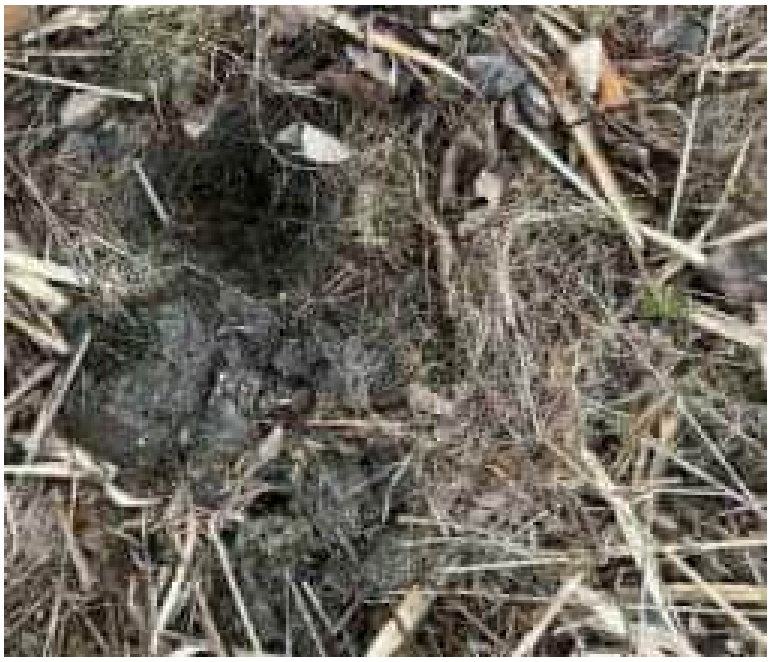

Wetland EB- Soils

Segment 10 – Package 6	**SITE PHOTOGRAPHS**
	Champlain Hudson Power Express

WETLAND DETERMINATION DATA FORM – Northcentral and Northeast Region

Project/Site: CHPE Package 6 City/County: Ravena Sampling Date: 11/30/21

Applicant/Owner: CHA State: NY Sampling Point: FB-1

Investigator(s): Nick Dominic/Justin Williams Section, Township, Range: _____

Landform (hillside, terrace, etc.): _____ Local relief (concave, convex, none): _____ Slope %: _____

Subregion (LRR or MLRA): LRR R, MLRA 144B Lat: 42.44378 Long: -73.81272 Datum: NAD83

Soil Map Unit Name: _____ NWI classification: PEM

Are climatic / hydrologic conditions on the site typical for this time of year? Yes X No _____ (If no, explain in Remarks.)

Are Vegetation No , Soil N , or Hydrology N significantly disturbed? Are "Normal Circumstances" present? Yes X No _____

Are Vegetation N , Soil N , or Hydrology N naturally problematic? (If needed, explain any answers in Remarks.)

SUMMARY OF FINDINGS – Attach site map showing sampling point locations, transects, important features, etc.

Hydrophytic Vegetation Present?	Yes X	No _____	**Is the Sampled Area within a Wetland?** **Yes** X **No** _____
Hydric Soil Present?	Yes X	No _____	If yes, optional Wetland Site ID: _____
Wetland Hydrology Present?	Yes X	No _____	

Remarks: (Explain alternative procedures here or in a separate report.)
Wetland FB

HYDROLOGY

Wetland Hydrology Indicators:

Primary Indicators (minimum of one is required; check all that apply)

- ___ Surface Water (A1)
- ___ High Water Table (A2)
- ___ Saturation (A3)
- ___ Water Marks (B1)
- ___ Sediment Deposits (B2)
- ___ Drift Deposits (B3)
- ___ Algal Mat or Crust (B4)
- ___ Iron Deposits (B5)
- ___ Inundation Visible on Aerial Imagery (B7)
- ___ Sparsely Vegetated Concave Surface (B8)
- ___ Water-Stained Leaves (B9)
- ___ Aquatic Fauna (B13)
- ___ Marl Deposits (B15)
- ___ Hydrogen Sulfide Odor (C1)
- ___ Oxidized Rhizospheres on Living Roots (C3)
- X Presence of Reduced Iron (C4)
- ___ Recent Iron Reduction in Tilled Soils (C6)
- ___ Thin Muck Surface (C7)
- ___ Other (Explain in Remarks)

Secondary Indicators (minimum of two required)

- ___ Surface Soil Cracks (B6)
- ___ Drainage Patterns (B10)
- ___ Moss Trim Lines (B16)
- ___ Dry-Season Water Table (C2)
- ___ Crayfish Burrows (C8)
- ___ Saturation Visible on Aerial Imagery (C9)
- ___ Stunted or Stressed Plants (D1)
- ___ Geomorphic Position (D2)
- ___ Shallow Aquitard (D3)
- ___ Microtopographic Relief (D4)
- ___ FAC-Neutral Test (D5)

Field Observations:

Surface Water Present?	Yes _____	No X	Depth (inches): _____
Water Table Present?	Yes _____	No X	Depth (inches): _____
Saturation Present? (includes capillary fringe)	Yes _____	No X	Depth (inches): _____

Wetland Hydrology Present? **Yes** X **No** _____

Describe Recorded Data (stream gauge, monitoring well, aerial photos, previous inspections), if available:

Remarks:

VEGETATION – Use scientific names of plants.

Sampling Point: FB-1

Tree Stratum (Plot size: 30)	Absolute % Cover	Dominant Species?	Indicator Status
1.			
2.			
3.			
4.			
5.			
6.			
7.			
		=Total Cover	

Sapling/Shrub Stratum (Plot size: 15)			
1.			
2.			
3.			
4.			
5.			
6.			
7.			
		=Total Cover	

Herb Stratum (Plot size: 5)			
1. *Phragmites australis*	40	Yes	FACW
2.			
3.			
4.			
5.			
6.			
7.			
8.			
9.			
10.			
11.			
12.			
	40	=Total Cover	

Woody Vine Stratum (Plot size: 30)			
1.			
2.			
3.			
4.			
		=Total Cover	

Dominance Test worksheet:

Number of Dominant Species That Are OBL, FACW, or FAC: 1 (A)

Total Number of Dominant Species Across All Strata: 1 (B)

Percent of Dominant Species That Are OBL, FACW, or FAC: 100.0% (A/B)

Prevalence Index worksheet:

Total % Cover of:		Multiply by:	
OBL species	0	x 1 =	0
FACW species	40	x 2 =	80
FAC species	0	x 3 =	0
FACU species	0	x 4 =	0
UPL species	0	x 5 =	0
Column Totals:	40 (A)		80 (B)

Prevalence Index = B/A = 2.00

Hydrophytic Vegetation Indicators:

___ 1 - Rapid Test for Hydrophytic Vegetation

X 2 - Dominance Test is >50%

X 3 - Prevalence Index is ≤3.0[1]

___ 4 - Morphological Adaptations[1] (Provide supporting data in Remarks or on a separate sheet)

___ Problematic Hydrophytic Vegetation[1] (Explain)

[1]Indicators of hydric soil and wetland hydrology must be present, unless disturbed or problematic.

Definitions of Vegetation Strata:

Tree – Woody plants 3 in. (7.6 cm) or more in diameter at breast height (DBH), regardless of height.

Sapling/shrub – Woody plants less than 3 in. DBH and greater than or equal to 3.28 ft (1 m) tall.

Herb – All herbaceous (non-woody) plants, regardless of size, and woody plants less than 3.28 ft tall.

Woody vines – All woody vines greater than 3.28 ft in height.

Hydrophytic Vegetation Present? **Yes** x **No** ___

Remarks: (Include photo numbers here or on a separate sheet.)

SOIL

Sampling Point FB-1

Profile Description: (Describe to the depth needed to document the indicator or confirm the absence of indicators.)

Depth (inches)	Matrix Color (moist)	Matrix %	Redox Features Color (moist)	Redox %	Type[1]	Loc[2]	Texture	Remarks
0-16	10yr 3/1	92	10yr 5/4	8			Loamy/Clayey	Distinct

[1]Type: C=Concentration, D=Depletion, RM=Reduced Matrix, MS=Masked Sand Grains. [2]Location: PL=Pore Lining, M=Matrix.

Hydric Soil Indicators:

- ___ Histosol (A1)
- ___ Histic Epipedon (A2)
- ___ Black Histic (A3)
- ___ Hydrogen Sulfide (A4)
- ___ Stratified Layers (A5)
- ___ Depleted Below Dark Surface (A11)
- ___ Thick Dark Surface (A12)
- ___ Sandy Mucky Mineral (S1)
- ___ Sandy Gleyed Matrix (S4)
- ___ Sandy Redox (S5)
- ___ Stripped Matrix (S6)
- ___ Dark Surface (S7)
- ___ Polyvalue Below Surface (S8) (**LRR R, MLRA 149B**)
- ___ Thin Dark Surface (S9) (**LRR R, MLRA 149B**)
- ___ High Chroma Sands (S11) (**LRR K, L**)
- ___ Loamy Mucky Mineral (F1) (**LRR K, L**)
- ___ Loamy Gleyed Matrix (F2)
- X Depleted Matrix (F3)
- ___ Redox Dark Surface (F6)
- ___ Depleted Dark Surface (F7)
- ___ Redox Depressions (F8)
- ___ Marl (F10) (**LRR K, L**)

Indicators for Problematic Hydric Soils[3]:

- ___ 2 cm Muck (A10) (**LRR K, L, MLRA 149B**)
- ___ Coast Prairie Redox (A16) (**LRR K, L, R**)
- ___ 5 cm Mucky Peat or Peat (S3) (**LRR K, L, R**)
- ___ Polyvalue Below Surface (S8) (**LRR K, L**)
- ___ Thin Dark Surface (S9) (**LRR K, L**)
- ___ Iron-Manganese Masses (F12) (**LRR K, L, R**)
- ___ Piedmont Floodplain Soils (F19) (**MLRA 149B**)
- ___ Mesic Spodic (TA6) (**MLRA 144A, 145, 149B**)
- ___ Red Parent Material (F21)
- ___ Very Shallow Dark Surface (F22)
- ___ Other (Explain in Remarks)

[3]Indicators of hydrophytic vegetation and wetland hydrology must be present, unless disturbed or problematic.

Restrictive Layer (if observed):

Type: _____

Depth (inches): _____

Hydric Soil Present? **Yes** X **No** ___

Remarks:

Wetland FB- View facing east

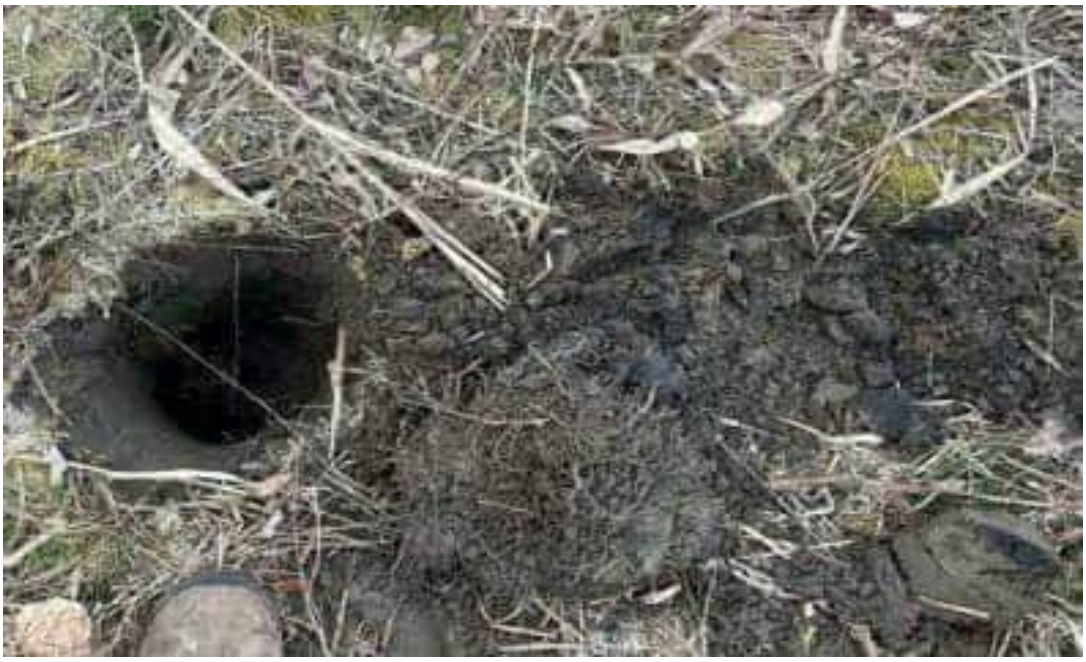

Wetland FB- Soils

Segment 10 – Package 6	**SITE PHOTOGRAPHS**
	Champlain Hudson Power Express

WETLAND DETERMINATION DATA FORM – Northcentral and Northeast Region

Project/Site: CHPE City/County: New Baltimore/Green Sampling Date: 6.17.22

Applicant/Owner: TDI State: NY Sampling Point: EB & FB Upl

Investigator(s): John Greaves & Chris Einstein Section, Township, Range: _____

Landform (hillside, terrace, etc.): Hillslope Local relief (concave, convex, none): Convex Slope %: 35

Subregion (LRR or MLRA): LRR R Lat: 42.444285 Long: -73.813333 Datum: NAD83

Soil Map Unit Name: RhA, RhB, RhC, RhD - Riverhead loam NWI classification: _____

Are climatic / hydrologic conditions on the site typical for this time of year? Yes X No ____ (If no, explain in Remarks.)

Are Vegetation ____, Soil ____, or Hydrology ____ significantly disturbed? Are "Normal Circumstances" present? Yes X No ____

Are Vegetation ____, Soil ____, or Hydrology ____ naturally problematic? (If needed, explain any answers in Remarks.)

SUMMARY OF FINDINGS – Attach site map showing sampling point locations, transects, important features, etc.

Hydrophytic Vegetation Present?	Yes X	No ____	**Is the Sampled Area within a Wetland?** **Yes** ____ **No** X
Hydric Soil Present?	Yes ____	No X	If yes, optional Wetland Site ID: _____
Wetland Hydrology Present?	Yes ____	No X	

Remarks: (Explain alternative procedures here or in a separate report.)
Railroad embankment. Shared upland point for Wetlands EB and FB.

HYDROLOGY

Wetland Hydrology Indicators:

Primary Indicators (minimum of one is required; check all that apply)

- ___ Surface Water (A1)
- ___ High Water Table (A2)
- ___ Saturation (A3)
- ___ Water Marks (B1)
- ___ Sediment Deposits (B2)
- ___ Drift Deposits (B3)
- ___ Algal Mat or Crust (B4)
- ___ Iron Deposits (B5)
- ___ Inundation Visible on Aerial Imagery (B7)
- ___ Sparsely Vegetated Concave Surface (B8)
- ___ Water-Stained Leaves (B9)
- ___ Aquatic Fauna (B13)
- ___ Marl Deposits (B15)
- ___ Hydrogen Sulfide Odor (C1)
- ___ Oxidized Rhizospheres on Living Roots (C3)
- ___ Presence of Reduced Iron (C4)
- ___ Recent Iron Reduction in Tilled Soils (C6)
- ___ Thin Muck Surface (C7)
- ___ Other (Explain in Remarks)

Secondary Indicators (minimum of two required)

- ___ Surface Soil Cracks (B6)
- ___ Drainage Patterns (B10)
- ___ Moss Trim Lines (B16)
- ___ Dry-Season Water Table (C2)
- ___ Crayfish Burrows (C8)
- ___ Saturation Visible on Aerial Imagery (C9)
- ___ Stunted or Stressed Plants (D1)
- ___ Geomorphic Position (D2)
- ___ Shallow Aquitard (D3)
- ___ Microtopographic Relief (D4)
- ___ FAC-Neutral Test (D5)

Field Observations:

Surface Water Present?	Yes ____	No X	Depth (inches): ____
Water Table Present?	Yes ____	No X	Depth (inches): ____
Saturation Present? (includes capillary fringe)	Yes ____	No X	Depth (inches): ____

Wetland Hydrology Present? **Yes** ____ **No** X

Describe Recorded Data (stream gauge, monitoring well, aerial photos, previous inspections), if available:

Remarks:

VEGETATION – Use scientific names of plants.

Sampling Point: EB & FB Upl

Tree Stratum (Plot size: 30)	Absolute % Cover	Dominant Species?	Indicator Status
1.			
2.			
3.			
4.			
5.			
6.			
7.			
		=Total Cover	

Sapling/Shrub Stratum (Plot size: 15)			
1.			
2.			
3.			
4.			
5.			
6.			
7.			
		=Total Cover	

Herb Stratum (Plot size: 5)			
1. *Equisetum arvense*	20	Yes	FAC
2. *Setaria pumila*	5	Yes	FAC
3.			
4.			
5.			
6.			
7.			
8.			
9.			
10.			
11.			
12.			
	25	=Total Cover	

Woody Vine Stratum (Plot size: 30)			
1.			
2.			
3.			
4.			
		=Total Cover	

Dominance Test worksheet:

Number of Dominant Species That Are OBL, FACW, or FAC: 2 (A)

Total Number of Dominant Species Across All Strata: 2 (B)

Percent of Dominant Species That Are OBL, FACW, or FAC: 100.0% (A/B)

Prevalence Index worksheet:

Total % Cover of:		Multiply by:	
OBL species	0	x 1 =	0
FACW species	0	x 2 =	0
FAC species	25	x 3 =	75
FACU species	0	x 4 =	0
UPL species	0	x 5 =	0
Column Totals:	25 (A)		75 (B)

Prevalence Index = B/A = 3.00

Hydrophytic Vegetation Indicators:

___ 1 - Rapid Test for Hydrophytic Vegetation

_X_ 2 - Dominance Test is >50%

___ 3 - Prevalence Index is ≤3.0[1]

___ 4 - Morphological Adaptations[1] (Provide supporting data in Remarks or on a separate sheet)

___ Problematic Hydrophytic Vegetation[1] (Explain)

[1]Indicators of hydric soil and wetland hydrology must be present, unless disturbed or problematic.

Definitions of Vegetation Strata:

Tree – Woody plants 3 in. (7.6 cm) or more in diameter at breast height (DBH), regardless of height.

Sapling/shrub – Woody plants less than 3 in. DBH and greater than or equal to 3.28 ft (1 m) tall.

Herb – All herbaceous (non-woody) plants, regardless of size, and woody plants less than 3.28 ft tall.

Woody vines – All woody vines greater than 3.28 ft in height.

Hydrophytic Vegetation Present? **Yes** X **No** ___

Remarks: (Include photo numbers here or on a separate sheet.)

SOIL

Sampling Point EB & FB Upl

Profile Description: (Describe to the depth needed to document the indicator or confirm the absence of indicators.)

Depth (inches)	Matrix Color (moist)	Matrix %	Redox Features Color (moist)	Redox Features %	Type[1]	Loc[2]	Texture	Remarks

[1]Type: C=Concentration, D=Depletion, RM=Reduced Matrix, MS=Masked Sand Grains. [2]Location: PL=Pore Lining, M=Matrix.

Hydric Soil Indicators:

___ Histosol (A1)
___ Histic Epipedon (A2)
___ Black Histic (A3)
___ Hydrogen Sulfide (A4)
___ Stratified Layers (A5)
___ Depleted Below Dark Surface (A11)
___ Thick Dark Surface (A12)
___ Sandy Mucky Mineral (S1)
___ Sandy Gleyed Matrix (S4)
___ Sandy Redox (S5)
___ Stripped Matrix (S6)
___ Dark Surface (S7)
___ Polyvalue Below Surface (S8) (**LRR R, MLRA 149B**)
___ Thin Dark Surface (S9) (**LRR R, MLRA 149B**)
___ High Chroma Sands (S11) (**LRR K, L)**
___ Loamy Mucky Mineral (F1) (**LRR K, L**)
___ Loamy Gleyed Matrix (F2)
___ Depleted Matrix (F3)
___ Redox Dark Surface (F6)
___ Depleted Dark Surface (F7)
___ Redox Depressions (F8)
___ Marl (F10) (**LRR K, L**)

Indicators for Problematic Hydric Soils[3]:

___ 2 cm Muck (A10) (**LRR K, L, MLRA 149B**)
___ Coast Prairie Redox (A16) (**LRR K, L, R**)
___ 5 cm Mucky Peat or Peat (S3) (**LRR K, L, R**)
___ Polyvalue Below Surface (S8) (**LRR K, L**)
___ Thin Dark Surface (S9) (**LRR K, L**)
___ Iron-Manganese Masses (F12) (**LRR K, L, R**)
___ Piedmont Floodplain Soils (F19) (**MLRA 149B**)
___ Mesic Spodic (TA6) (**MLRA 144A, 145, 149B**)
___ Red Parent Material (F21)
___ Very Shallow Dark Surface (F22)
___ Other (Explain in Remarks)

[3]Indicators of hydrophytic vegetation and wetland hydrology must be present, unless disturbed or problematic.

Restrictive Layer (if observed):

Type: _____

Depth (inches): _____

Hydric Soil Present? **Yes** _____ **No** X

Remarks:
This data form is revised from Northcentral and Northeast Regional Supplement Version 2.0 to include the NRCS Field Indicators of Hydric Soils, Version 7.0, 2015 Errata. (http://www.nrcs.usda.gov/Internet/FSE_DOCUMENTS/nrcs142p2_051293.docx)
Soils consist of railroad ballast.

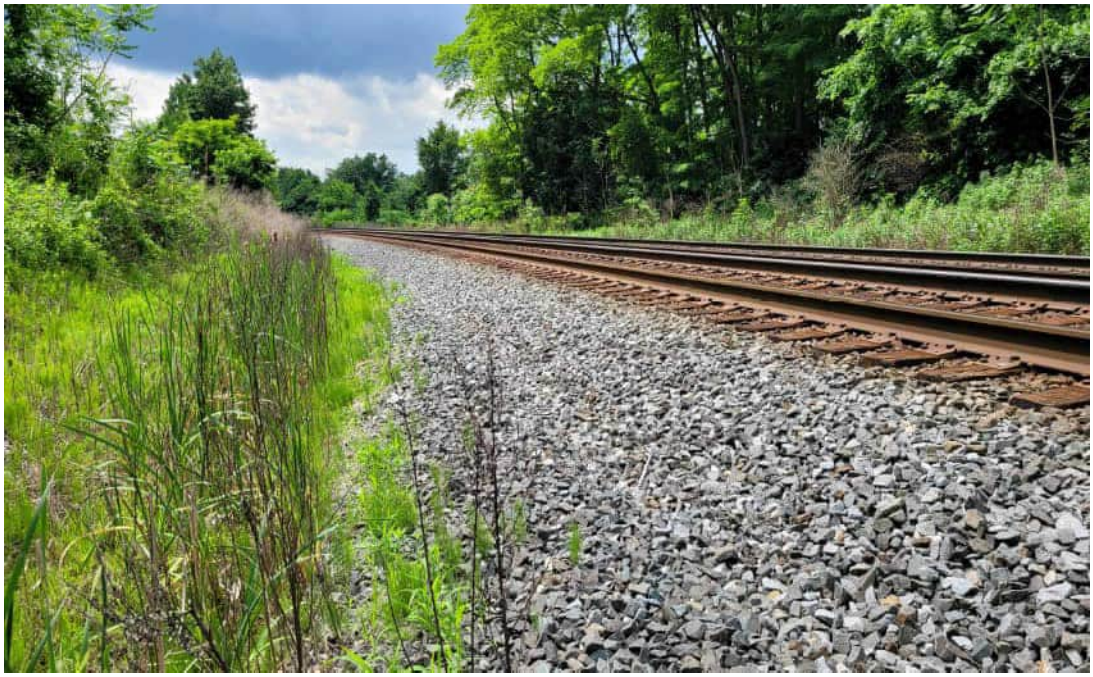

Upland EB- View facing south

Upland EB- Soils

Segment 10 – Package 6	**SITE PHOTOGRAPHS**
	Champlain Hudson Power Express

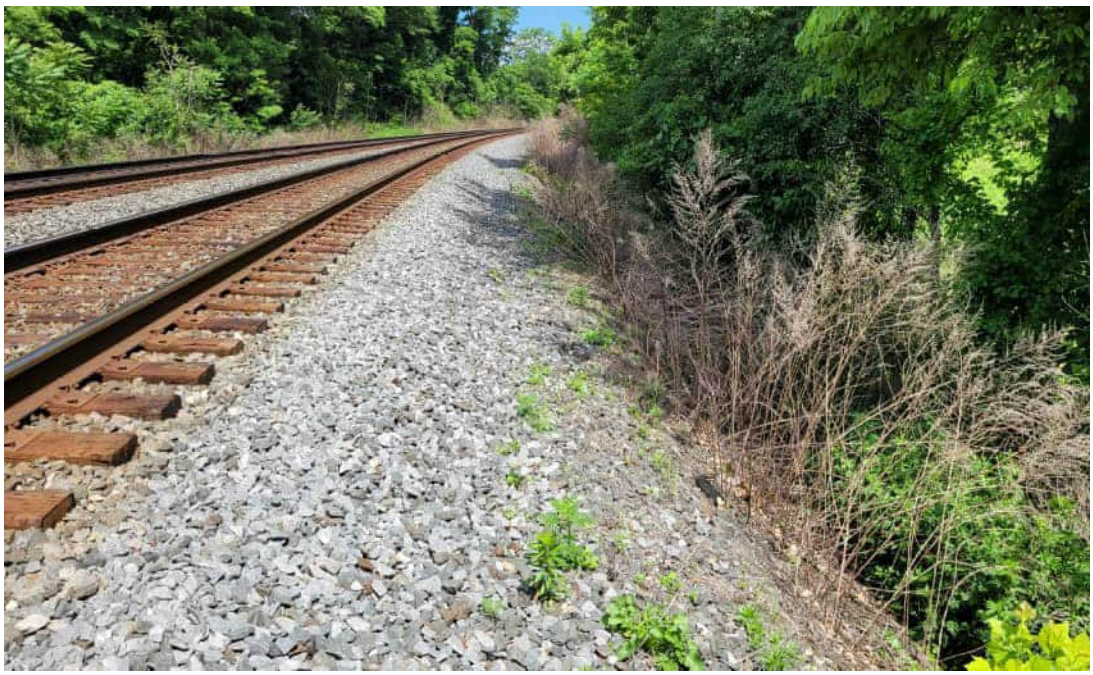

Upland FB- View facing north

Upland FB- Soils

Segment 10 – Package 6	**SITE PHOTOGRAPHS**
	Champlain Hudson Power Express

U.S. Army Corps of Engineers **WETLAND DETERMINATION DATA SHEET – Northcentral and Northeast Region** See ERDC/EL TR-12-1; the proponent agency is CECW-CO-R	***OMB Control #: 0710-0024, Exp: 11/30/2024*** ***Requirement Control Symbol EXEMPT:*** ***(Authority: AR 335-15, paragraph 5-2a)***

Project/Site: CHPE City/County: New Baltimore/Greene Sampling Date: 11/28/22

Applicant/Owner: TDI State: NY Sampling Point: P6-K-4 Wet

Investigator(s): N. Frazer & J. Greaves Section, Township, Range: _____

Landform (hillside, terrace, etc.): flat Local relief (concave, convex, none): none Slope %: 0

Subregion (LRR or MLRA): LRR R Lat: 42-26-41.87N Long: 73-48-41.81N Datum: WGS84

Soil Map Unit Name: Riverhead loam, hilly (RhD) NWI classification: PEM

Are climatic / hydrologic conditions on the site typical for this time of year? Yes x No ____ (If no, explain in Remarks.)

Are Vegetation ____, Soil x, or Hydrology ____ significantly disturbed? Are "Normal Circumstances" present? Yes x No ____

Are Vegetation ____, Soil ____, or Hydrology ____ naturally problematic? (If needed, explain any answers in Remarks.)

SUMMARY OF FINDINGS – Attach site map showing sampling point locations, transects, important features, etc.

Hydrophytic Vegetation Present?	Yes X	No ____	**Is the Sampled Area within a Wetland?** **Yes** X **No** ____
Hydric Soil Present?	Yes x	No ____	If yes, optional Wetland Site ID: _____
Wetland Hydrology Present?	Yes X	No ____	

Remarks: (Explain alternative procedures here or in a separate report.)
common reed marsh

HYDROLOGY

Wetland Hydrology Indicators:

Primary Indicators (minimum of one is required; check all that apply)

- X Surface Water (A1)
- ___ High Water Table (A2)
- ___ Saturation (A3)
- ___ Water Marks (B1)
- ___ Sediment Deposits (B2)
- ___ Drift Deposits (B3)
- ___ Algal Mat or Crust (B4)
- ___ Iron Deposits (B5)
- ___ Inundation Visible on Aerial Imagery (B7)
- ___ Sparsely Vegetated Concave Surface (B8)
- X Water-Stained Leaves (B9)
- ___ Aquatic Fauna (B13)
- ___ Marl Deposits (B15)
- ___ Hydrogen Sulfide Odor (C1)
- ___ Oxidized Rhizospheres on Living Roots (C3)
- ___ Presence of Reduced Iron (C4)
- ___ Recent Iron Reduction in Tilled Soils (C6)
- ___ Thin Muck Surface (C7)
- ___ Other (Explain in Remarks)

Secondary Indicators (minimum of two required)

- ___ Surface Soil Cracks (B6)
- ___ Drainage Patterns (B10)
- ___ Moss Trim Lines (B16)
- ___ Dry-Season Water Table (C2)
- ___ Crayfish Burrows (C8)
- ___ Saturation Visible on Aerial Imagery (C9)
- ___ Stunted or Stressed Plants (D1)
- ___ Geomorphic Position (D2)
- ___ Shallow Aquitard (D3)
- ___ Microtopographic Relief (D4)
- X FAC-Neutral Test (D5)

Field Observations:

Surface Water Present?	Yes x	No ____	Depth (inches): 0.5
Water Table Present?	Yes ____	No x	Depth (inches): ____
Saturation Present? (includes capillary fringe)	Yes x	No ____	Depth (inches): 12

Wetland Hydrology Present? **Yes** X **No** ____

Describe Recorded Data (stream gauge, monitoring well, aerial photos, previous inspections), if available:

Remarks:

VEGETATION – Use scientific names of plants.

Sampling Point: P6-K-4 Wet

Tree Stratum (Plot size: 30')	Absolute % Cover	Dominant Species?	Indicator Status
1.			
2.			
3.			
4.			
5.			
6.			
7.			
		=Total Cover	

Sapling/Shrub Stratum (Plot size: 15')			
1.			
2.			
3.			
4.			
5.			
6.			
7.			
		=Total Cover	

Herb Stratum (Plot size: 5')			
1. *Phragmites australis*	45	Yes	FACW
2. *Trifolium pratense*	2	No	FACU
3. *Cyperus strigosus*	5	No	FACW
4. *Trifolium repens*	2	No	FACU
5.			
6.			
7.			
8.			
9.			
10.			
11.			
12.			
	54	=Total Cover	

Woody Vine Stratum (Plot size: 30')			
1.			
2.			
3.			
4.			
		=Total Cover	

Dominance Test worksheet:

Number of Dominant Species That Are OBL, FACW, or FAC: 1 (A)

Total Number of Dominant Species Across All Strata: 1 (B)

Percent of Dominant Species That Are OBL, FACW, or FAC: 100.0% (A/B)

Prevalence Index worksheet:

Total % Cover of:		Multiply by:	
OBL species	0	x 1 =	0
FACW species	50	x 2 =	100
FAC species	0	x 3 =	0
FACU species	4	x 4 =	16
UPL species	0	x 5 =	0
Column Totals:	54 (A)		116 (B)

Prevalence Index = B/A = 2.15

Hydrophytic Vegetation Indicators:

___ 1 - Rapid Test for Hydrophytic Vegetation

X 2 - Dominance Test is >50%

X 3 - Prevalence Index is ≤3.0[1]

___ 4 - Morphological Adaptations[1] (Provide supporting data in Remarks or on a separate sheet)

___ Problematic Hydrophytic Vegetation[1] (Explain)

[1]Indicators of hydric soil and wetland hydrology must be present, unless disturbed or problematic.

Definitions of Vegetation Strata:

Tree – Woody plants 3 in. (7.6 cm) or more in diameter at breast height (DBH), regardless of height.

Sapling/shrub – Woody plants less than 3 in. DBH and greater than or equal to 3.28 ft (1 m) tall.

Herb – All herbaceous (non-woody) plants, regardless of size, and woody plants less than 3.28 ft tall.

Woody vines – All woody vines greater than 3.28 ft in height.

Hydrophytic Vegetation Present? **Yes** X **No** ___

Remarks: (Include photo numbers here or on a separate sheet.)

SOIL

Sampling Point P6-K-4 Wet

Profile Description: (Describe to the depth needed to document the indicator or confirm the absence of indicators.)

Depth (inches)	Matrix Color (moist)	Matrix %	Redox Features Color (moist)	Redox %	Type[1]	Loc[2]	Texture	Remarks
0-10	10YR 4/2	85	10YR 5/1	15	D	M	Sandy	
10-12	10YR 5/2	70	10YR 3/1	30	C	M	Loamy/Clayey	Faint redox concentrations
12-16	10YR 4/1	100					Sandy	

[1]Type: C=Concentration, D=Depletion, RM=Reduced Matrix, MS=Masked Sand Grains. [2]Location: PL=Pore Lining, M=Matrix.

Hydric Soil Indicators:

- ___ Histosol (A1)
- ___ Histic Epipedon (A2)
- ___ Black Histic (A3)
- ___ Hydrogen Sulfide (A4)
- ___ Stratified Layers (A5)
- ___ Depleted Below Dark Surface (A11)
- ___ Thick Dark Surface (A12)
- ___ Mesic Spodic (A17) **(MLRA 144A, 145, 149B)**
- ___ Sandy Mucky Mineral (S1)
- ___ Sandy Gleyed Matrix (S4)
- ___ Sandy Redox (S5)
- ___ Stripped Matrix (S6)
- ___ Dark Surface (S7)
- ___ Polyvalue Below Surface (S8) (**LRR R, MLRA 149B**)
- ___ Thin Dark Surface (S9) (**LRR R, MLRA 149B**)
- ___ High Chroma Sands (S11) (**LRR K, L**)
- ___ Loamy Mucky Mineral (F1) (**LRR K, L**)
- ___ Loamy Gleyed Matrix (F2)
- ___ Depleted Matrix (F3)
- ___ Redox Dark Surface (F6)
- ___ Depleted Dark Surface (F7)
- ___ Redox Depressions (F8)
- ___ Marl (F10) (**LRR K, L**)
- ___ Red Parent Material (F21) **(MLRA 145)**

Indicators for Problematic Hydric Soils[3]:

- ___ 2 cm Muck (A10) (**LRR K, L, MLRA 149B**)
- ___ Coast Prairie Redox (A16) (**LRR K, L, R**)
- ___ 5 cm Mucky Peat or Peat (S3) (**LRR K, L, R**)
- ___ Polyvalue Below Surface (S8) (**LRR K, L**)
- ___ Thin Dark Surface (S9) (**LRR K, L**)
- ___ Iron-Manganese Masses (F12) (**LRR K, L, R**)
- ___ Piedmont Floodplain Soils (F19) (**MLRA 149B**)
- ___ Red Parent Material (F21) **(outside MLRA 145)**
- ___ Very Shallow Dark Surface (F22)
- x Other (Explain in Remarks)

[3]Indicators of hydrophytic vegetation and wetland hydrology must be present, unless disturbed or problematic.

Restrictive Layer (if observed):

Type: none

Depth (inches): ___

Hydric Soil Present? **Yes** x **No** ___

Remarks:

Area appears to be disturbed.

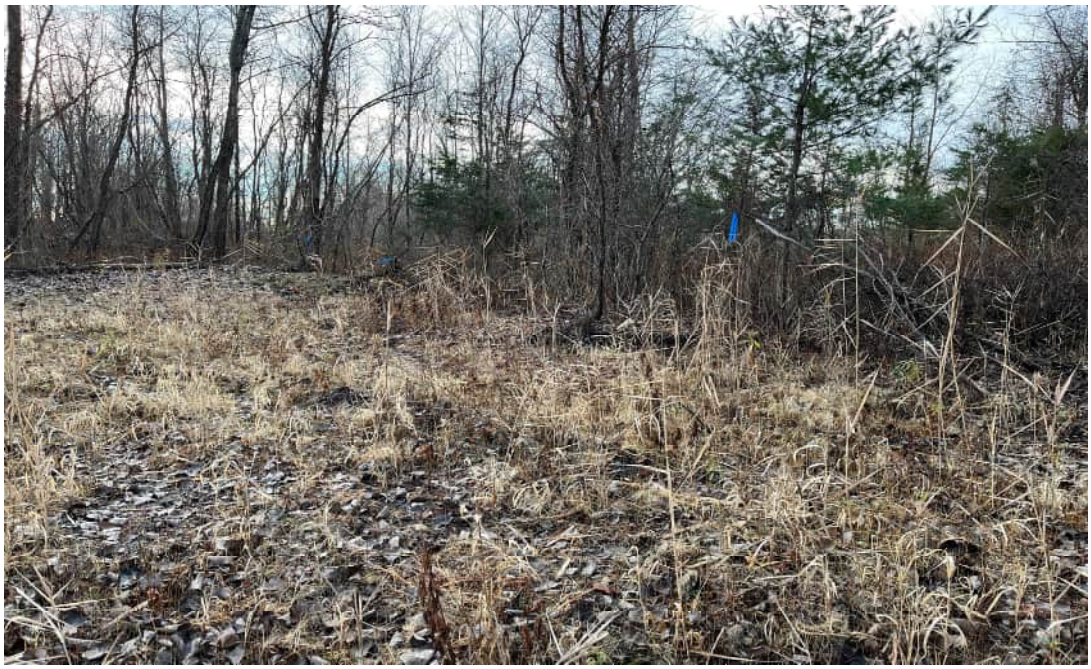

Wetland P6-K-4- View facing east

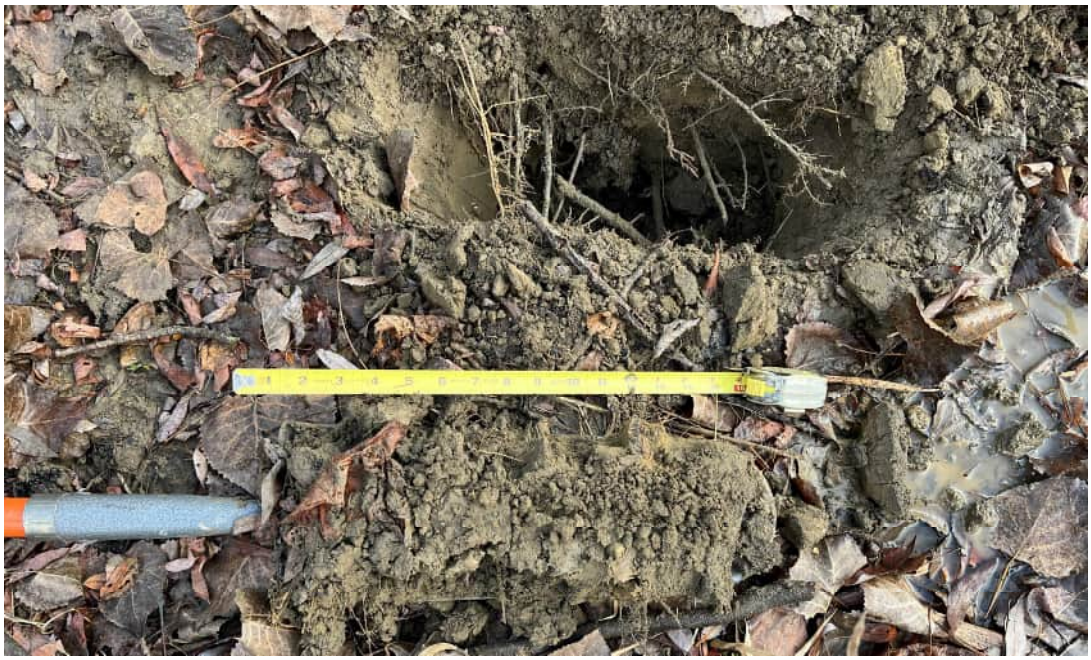

Wetland P6-K-4- Soils

Segment 10 – Package 6	**SITE PHOTOGRAPHS**
	Champlain Hudson Power Express

U.S. Army Corps of Engineers **WETLAND DETERMINATION DATA SHEET – Northcentral and Northeast Region** See ERDC/EL TR-12-1; the proponent agency is CECW-CO-R	***OMB Control #: 0710-0024, Exp: 11/30/2024*** ***Requirement Control Symbol EXEMPT:*** ***(Authority: AR 335-15, paragraph 5-2a)***

Project/Site: CHPE City/County: New Baltimore/Greene Sampling Date: 11/28/22

Applicant/Owner: TDI State: NY Sampling Point: P6-K-6 Wet

Investigator(s): N. Frazer & J. Greaves Section, Township, Range: _____

Landform (hillside, terrace, etc.): depression Local relief (concave, convex, none): concave Slope %: 0

Subregion (LRR or MLRA): LRR R Lat: 42-26-42.18N Long: 73-48-41.63W Datum: WGS84

Soil Map Unit Name: Riverhead loam, hilly (RhD) NWI classification: PFO

Are climatic / hydrologic conditions on the site typical for this time of year? Yes x No ____ (If no, explain in Remarks.)

Are Vegetation ____, Soil ____, or Hydrology ____ significantly disturbed? Are "Normal Circumstances" present? Yes x No ____

Are Vegetation ____, Soil ____, or Hydrology ____ naturally problematic? (If needed, explain any answers in Remarks.)

SUMMARY OF FINDINGS – Attach site map showing sampling point locations, transects, important features, etc.

Hydrophytic Vegetation Present?	Yes X	No ____	**Is the Sampled Area within a Wetland?** **Yes** X **No** ____
Hydric Soil Present?	Yes X	No ____	If yes, optional Wetland Site ID: _____
Wetland Hydrology Present?	Yes X	No ____	

Remarks: (Explain alternative procedures here or in a separate report.)

HYDROLOGY

Wetland Hydrology Indicators:

Primary Indicators (minimum of one is required; check all that apply)

- ___ Surface Water (A1)
- ___ High Water Table (A2)
- ___ Saturation (A3)
- ___ Water Marks (B1)
- ___ Sediment Deposits (B2)
- ___ Drift Deposits (B3)
- ___ Algal Mat or Crust (B4)
- ___ Iron Deposits (B5)
- ___ Inundation Visible on Aerial Imagery (B7)
- ___ Sparsely Vegetated Concave Surface (B8)
- X Water-Stained Leaves (B9)
- ___ Aquatic Fauna (B13)
- ___ Marl Deposits (B15)
- ___ Hydrogen Sulfide Odor (C1)
- X Oxidized Rhizospheres on Living Roots (C3)
- ___ Presence of Reduced Iron (C4)
- ___ Recent Iron Reduction in Tilled Soils (C6)
- ___ Thin Muck Surface (C7)
- ___ Other (Explain in Remarks)

Secondary Indicators (minimum of two required)

- ___ Surface Soil Cracks (B6)
- ___ Drainage Patterns (B10)
- ___ Moss Trim Lines (B16)
- ___ Dry-Season Water Table (C2)
- ___ Crayfish Burrows (C8)
- ___ Saturation Visible on Aerial Imagery (C9)
- ___ Stunted or Stressed Plants (D1)
- X Geomorphic Position (D2)
- ___ Shallow Aquitard (D3)
- ___ Microtopographic Relief (D4)
- ___ FAC-Neutral Test (D5)

Field Observations:

Surface Water Present?	Yes ____	No x	Depth (inches): ____
Water Table Present?	Yes ____	No x	Depth (inches): ____
Saturation Present? (includes capillary fringe)	Yes ____	No x	Depth (inches): ____

Wetland Hydrology Present? **Yes** X **No** ____

Describe Recorded Data (stream gauge, monitoring well, aerial photos, previous inspections), if available:

Remarks:

VEGETATION – Use scientific names of plants.

Sampling Point: P6-K-6 Wet

Tree Stratum (Plot size: 30')	Absolute % Cover	Dominant Species?	Indicator Status
1. *Populus deltoides*	20	Yes	FAC
2. *Salix alba*	50	Yes	FACW
3.			
4.			
5.			
6.			
7.			
	70	=Total Cover	
Sapling/Shrub Stratum (Plot size: 15')			
1. *Lonicera tatarica*	5	Yes	FACU
2. *Salix alba*	5	Yes	FACW
3.			
4.			
5.			
6.			
7.			
	10	=Total Cover	
Herb Stratum (Plot size: 5')			
1. *Lonicera tatarica*	5	Yes	FACU
2. *Phragmites australis*	20	Yes	FACW
3.			
4.			
5.			
6.			
7.			
8.			
9.			
10.			
11.			
12.			
	25	=Total Cover	
Woody Vine Stratum (Plot size: 30')			
1. *Celastrus orbiculatus*	10	Yes	FACU
2. *Vitis aestivalis*	5	Yes	FACU
3.			
4.			
	15	=Total Cover	

Dominance Test worksheet:

Number of Dominant Species That Are OBL, FACW, or FAC: 4 (A)

Total Number of Dominant Species Across All Strata: 8 (B)

Percent of Dominant Species That Are OBL, FACW, or FAC: 50.0% (A/B)

Prevalence Index worksheet:

Total % Cover of:		Multiply by:	
OBL species	0	x 1 =	0
FACW species	75	x 2 =	150
FAC species	20	x 3 =	60
FACU species	25	x 4 =	100
UPL species	0	x 5 =	0
Column Totals:	120 (A)		310 (B)

Prevalence Index = B/A = 2.58

Hydrophytic Vegetation Indicators:

___ 1 - Rapid Test for Hydrophytic Vegetation

___ 2 - Dominance Test is >50%

X 3 - Prevalence Index is ≤3.0[1]

___ 4 - Morphological Adaptations[1] (Provide supporting data in Remarks or on a separate sheet)

___ Problematic Hydrophytic Vegetation[1] (Explain)

[1]Indicators of hydric soil and wetland hydrology must be present, unless disturbed or problematic.

Definitions of Vegetation Strata:

Tree – Woody plants 3 in. (7.6 cm) or more in diameter at breast height (DBH), regardless of height.

Sapling/shrub – Woody plants less than 3 in. DBH and greater than or equal to 3.28 ft (1 m) tall.

Herb – All herbaceous (non-woody) plants, regardless of size, and woody plants less than 3.28 ft tall.

Woody vines – All woody vines greater than 3.28 ft in height.

Hydrophytic Vegetation Present? **Yes** X **No** ___

Remarks: (Include photo numbers here or on a separate sheet.)

SOIL

Sampling Point P6-K-6 Wet

Profile Description: (Describe to the depth needed to document the indicator or confirm the absence of indicators.)

Depth (inches)	Matrix Color (moist)	Matrix %	Redox Features Color (moist)	Redox %	Type[1]	Loc[2]	Texture	Remarks
0-3	10YR 2/1	100					Loamy/Clayey	with roots
3-16	2.5Y 4/2	70	2.5Y 5/1	20	D	M	Sandy	
			2.5Y 5/6	10	C	PL/M		Prominent redox concentrations

[1]Type: C=Concentration, D=Depletion, RM=Reduced Matrix, MS=Masked Sand Grains. [2]Location: PL=Pore Lining, M=Matrix.

Hydric Soil Indicators:

- ___ Histosol (A1)
- ___ Histic Epipedon (A2)
- ___ Black Histic (A3)
- ___ Hydrogen Sulfide (A4)
- ___ Stratified Layers (A5)
- X Depleted Below Dark Surface (A11)
- ___ Thick Dark Surface (A12)
- ___ Mesic Spodic (A17) **(MLRA 144A, 145, 149B)**
- ___ Sandy Mucky Mineral (S1)
- ___ Sandy Gleyed Matrix (S4)
- X Sandy Redox (S5)
- ___ Stripped Matrix (S6)
- ___ Dark Surface (S7)
- ___ Polyvalue Below Surface (S8) (**LRR R, MLRA 149B**)
- ___ Thin Dark Surface (S9) (**LRR R, MLRA 149B**)
- ___ High Chroma Sands (S11) (**LRR K, L**)
- ___ Loamy Mucky Mineral (F1) (**LRR K, L**)
- ___ Loamy Gleyed Matrix (F2)
- ___ Depleted Matrix (F3)
- ___ Redox Dark Surface (F6)
- ___ Depleted Dark Surface (F7)
- ___ Redox Depressions (F8)
- ___ Marl (F10) (**LRR K, L**)
- ___ Red Parent Material (F21) **(MLRA 145)**

Indicators for Problematic Hydric Soils[3]:

- ___ 2 cm Muck (A10) (**LRR K, L, MLRA 149B**)
- ___ Coast Prairie Redox (A16) (**LRR K, L, R**)
- ___ 5 cm Mucky Peat or Peat (S3) (**LRR K, L, R**)
- ___ Polyvalue Below Surface (S8) (**LRR K, L**)
- ___ Thin Dark Surface (S9) (**LRR K, L**)
- ___ Iron-Manganese Masses (F12) (**LRR K, L, R**)
- ___ Piedmont Floodplain Soils (F19) (**MLRA 149B**)
- ___ Red Parent Material (F21) **(outside MLRA 145)**
- ___ Very Shallow Dark Surface (F22)
- ___ Other (Explain in Remarks)

[3]Indicators of hydrophytic vegetation and wetland hydrology must be present, unless disturbed or problematic.

Restrictive Layer (if observed):

Type: none

Depth (inches): ___

Hydric Soil Present? **Yes** X **No** ___

Remarks:

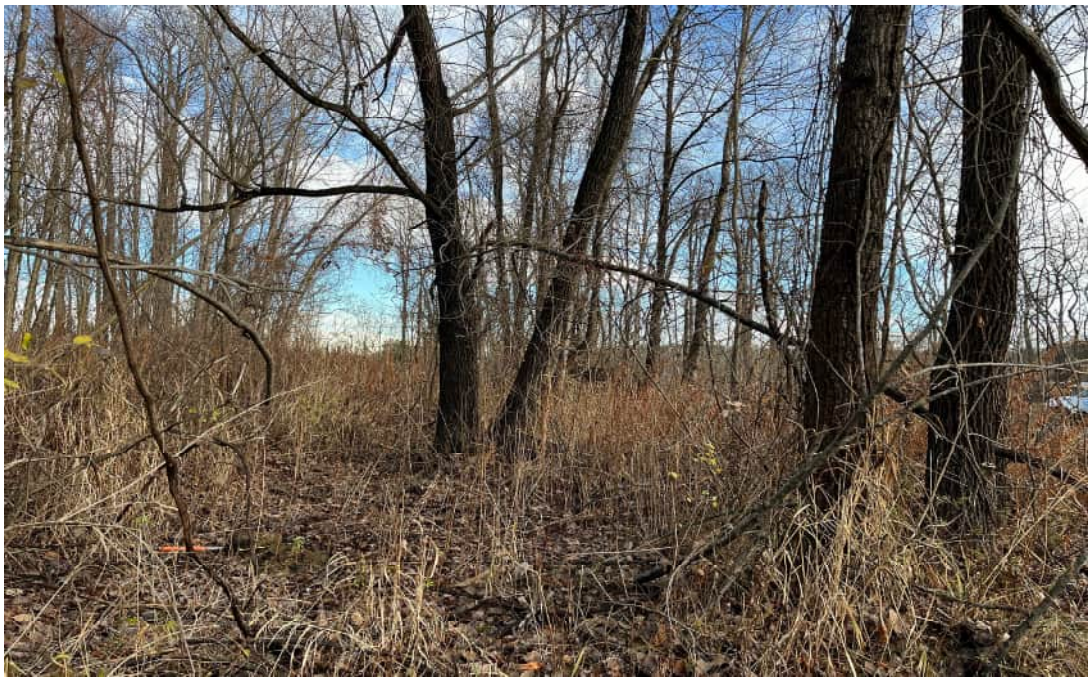

Wetland P6-K-6- View facing north

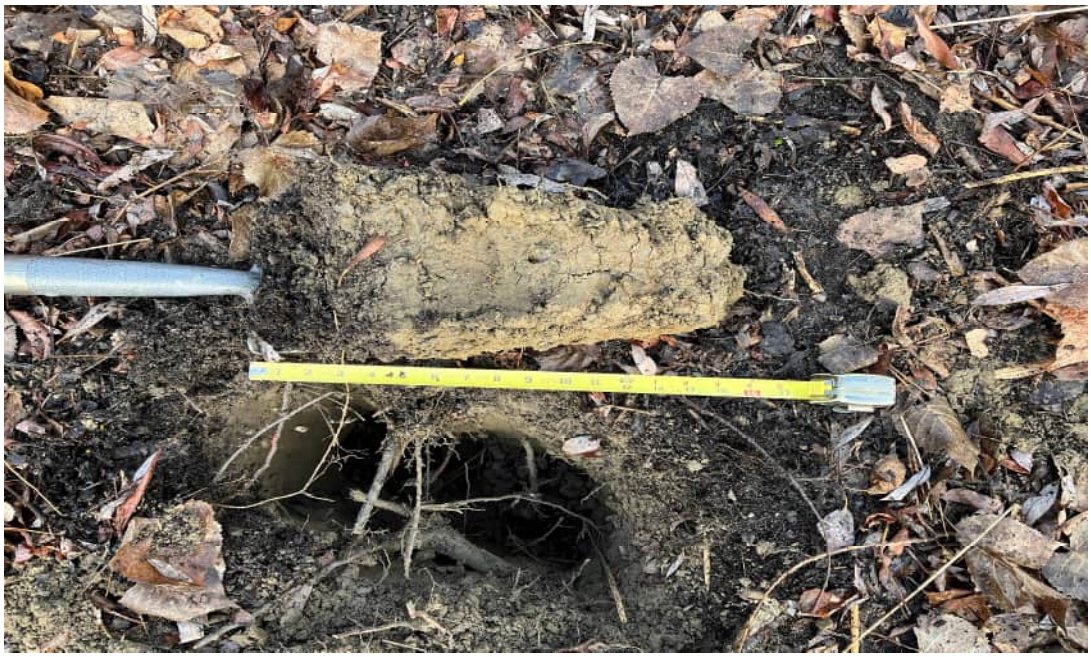

Wetland P6-K-6- Soils

Segment 10 – Package 6	**SITE PHOTOGRAPHS**
	Champlain Hudson Power Express

U.S. Army Corps of Engineers **WETLAND DETERMINATION DATA SHEET – Northcentral and Northeast Region** See ERDC/EL TR-12-1; the proponent agency is CECW-CO-R	***OMB Control #: 0710-0024, Exp: 11/30/2024*** ***Requirement Control Symbol EXEMPT:*** ***(Authority: AR 335-15, paragraph 5-2a)***

Project/Site: CHPE City/County: New Baltimore/Greene Sampling Date: 11/28/22

Applicant/Owner: TDI State: NY Sampling Point: P6-K-6 Upl

Investigator(s): N. Frazer & J. Greaves Section, Township, Range: _____

Landform (hillside, terrace, etc.): flat Local relief (concave, convex, none): none Slope %: 0

Subregion (LRR or MLRA): LRR R Lat: 42-26-42.27N Long: 73-48-41.79W Datum: WGS84

Soil Map Unit Name: Riverhead loam, hilly (RhD) NWI classification: n/a

Are climatic / hydrologic conditions on the site typical for this time of year? Yes x No _____ (If no, explain in Remarks.)

Are Vegetation _____, Soil _____, or Hydrology _____ significantly disturbed? Are "Normal Circumstances" present? Yes x No _____

Are Vegetation _____, Soil _____, or Hydrology _____ naturally problematic? (If needed, explain any answers in Remarks.)

SUMMARY OF FINDINGS – Attach site map showing sampling point locations, transects, important features, etc.

Hydrophytic Vegetation Present?	Yes _____	No X	**Is the Sampled Area within a Wetland?** **Yes** _____ **No** X
Hydric Soil Present?	Yes _____	No X	If yes, optional Wetland Site ID: _____
Wetland Hydrology Present?	Yes _____	No X	

Remarks: (Explain alternative procedures here or in a separate report.)
Roadside/ succesional old field

HYDROLOGY

Wetland Hydrology Indicators:

Primary Indicators (minimum of one is required; check all that apply)

- ___ Surface Water (A1)
- ___ High Water Table (A2)
- ___ Saturation (A3)
- ___ Water Marks (B1)
- ___ Sediment Deposits (B2)
- ___ Drift Deposits (B3)
- ___ Algal Mat or Crust (B4)
- ___ Iron Deposits (B5)
- ___ Inundation Visible on Aerial Imagery (B7)
- ___ Sparsely Vegetated Concave Surface (B8)
- ___ Water-Stained Leaves (B9)
- ___ Aquatic Fauna (B13)
- ___ Marl Deposits (B15)
- ___ Hydrogen Sulfide Odor (C1)
- ___ Oxidized Rhizospheres on Living Roots (C3)
- ___ Presence of Reduced Iron (C4)
- ___ Recent Iron Reduction in Tilled Soils (C6)
- ___ Thin Muck Surface (C7)
- ___ Other (Explain in Remarks)

Secondary Indicators (minimum of two required)

- ___ Surface Soil Cracks (B6)
- ___ Drainage Patterns (B10)
- ___ Moss Trim Lines (B16)
- ___ Dry-Season Water Table (C2)
- ___ Crayfish Burrows (C8)
- ___ Saturation Visible on Aerial Imagery (C9)
- ___ Stunted or Stressed Plants (D1)
- ___ Geomorphic Position (D2)
- ___ Shallow Aquitard (D3)
- ___ Microtopographic Relief (D4)
- ___ FAC-Neutral Test (D5)

Field Observations:

Surface Water Present?	Yes _____	No x	Depth (inches): _____
Water Table Present?	Yes _____	No x	Depth (inches): _____
Saturation Present? (includes capillary fringe)	Yes _____	No x	Depth (inches): _____

Wetland Hydrology Present? **Yes** _____ **No** X

Describe Recorded Data (stream gauge, monitoring well, aerial photos, previous inspections), if available:

Remarks:

VEGETATION – Use scientific names of plants.

Sampling Point: P6-K-6 Upl

Tree Stratum (Plot size: 30')	Absolute % Cover	Dominant Species?	Indicator Status
1. *Populus deltoides*	5	Yes	FAC
2.			
3.			
4.			
5.			
6.			
7.			
	5	=Total Cover	
Sapling/Shrub Stratum (Plot size: 15')			
1. *Rubus occidentalis*	5	Yes	UPL
2. *Rhus typhina*	10	Yes	UPL
3.			
4.			
5.			
6.			
7.			
	15	=Total Cover	
Herb Stratum (Plot size: 5')			
1. *Artemisia vulgaris*	65	Yes	UPL
2. *Phragmites australis*	20	Yes	FACW
3. *Symphyotrichum ericoides*	10	No	FACU
4. *Galium boreale*	5	No	FAC
5.			
6.			
7.			
8.			
9.			
10.			
11.			
12.			
	100	=Total Cover	
Woody Vine Stratum (Plot size: 30')			
1. *Vitis aestivalis*	5	Yes	FACU
2.			
3.			
4.			
	5	=Total Cover	

Dominance Test worksheet:

Number of Dominant Species That Are OBL, FACW, or FAC: 2 (A)

Total Number of Dominant Species Across All Strata: 6 (B)

Percent of Dominant Species That Are OBL, FACW, or FAC: 33.3% (A/B)

Prevalence Index worksheet:

Total % Cover of:		Multiply by:	
OBL species	0	x 1 =	0
FACW species	20	x 2 =	40
FAC species	10	x 3 =	30
FACU species	15	x 4 =	60
UPL species	80	x 5 =	400
Column Totals:	125 (A)		530 (B)

Prevalence Index = B/A = 4.24

Hydrophytic Vegetation Indicators:

___ 1 - Rapid Test for Hydrophytic Vegetation

___ 2 - Dominance Test is >50%

___ 3 - Prevalence Index is ≤3.0[1]

___ 4 - Morphological Adaptations[1] (Provide supporting data in Remarks or on a separate sheet)

___ Problematic Hydrophytic Vegetation[1] (Explain)

[1]Indicators of hydric soil and wetland hydrology must be present, unless disturbed or problematic.

Definitions of Vegetation Strata:

Tree – Woody plants 3 in. (7.6 cm) or more in diameter at breast height (DBH), regardless of height.

Sapling/shrub – Woody plants less than 3 in. DBH and greater than or equal to 3.28 ft (1 m) tall.

Herb – All herbaceous (non-woody) plants, regardless of size, and woody plants less than 3.28 ft tall.

Woody vines – All woody vines greater than 3.28 ft in height.

Hydrophytic Vegetation Present? **Yes** ___ **No** X

Remarks: (Include photo numbers here or on a separate sheet.)

SOIL

Sampling Point P6-K-6 Upl

Profile Description: (Describe to the depth needed to document the indicator or confirm the absence of indicators.)

Depth (inches)	Matrix Color (moist)	Matrix %	Redox Features Color (moist)	Redox %	Type[1]	Loc[2]	Texture	Remarks
0-2	10YR 3/1	100					Sandy	gravel

[1]Type: C=Concentration, D=Depletion, RM=Reduced Matrix, MS=Masked Sand Grains. [2]Location: PL=Pore Lining, M=Matrix.

Hydric Soil Indicators:

- ___ Histosol (A1)
- ___ Histic Epipedon (A2)
- ___ Black Histic (A3)
- ___ Hydrogen Sulfide (A4)
- ___ Stratified Layers (A5)
- ___ Depleted Below Dark Surface (A11)
- ___ Thick Dark Surface (A12)
- ___ Mesic Spodic (A17) **(MLRA 144A, 145, 149B)**
- ___ Sandy Mucky Mineral (S1)
- ___ Sandy Gleyed Matrix (S4)
- ___ Sandy Redox (S5)
- ___ Stripped Matrix (S6)
- ___ Dark Surface (S7)
- ___ Polyvalue Below Surface (S8) (**LRR R, MLRA 149B**)
- ___ Thin Dark Surface (S9) (**LRR R, MLRA 149B**)
- ___ High Chroma Sands (S11) (**LRR K, L)**
- ___ Loamy Mucky Mineral (F1) (**LRR K, L**)
- ___ Loamy Gleyed Matrix (F2)
- ___ Depleted Matrix (F3)
- ___ Redox Dark Surface (F6)
- ___ Depleted Dark Surface (F7)
- ___ Redox Depressions (F8)
- ___ Marl (F10) (**LRR K, L**)
- ___ Red Parent Material (F21) **(MLRA 145)**

Indicators for Problematic Hydric Soils[3]:

- ___ 2 cm Muck (A10) (**LRR K, L, MLRA 149B**)
- ___ Coast Prairie Redox (A16) (**LRR K, L, R**)
- ___ 5 cm Mucky Peat or Peat (S3) (**LRR K, L, R**)
- ___ Polyvalue Below Surface (S8) (**LRR K, L**)
- ___ Thin Dark Surface (S9) (**LRR K, L**)
- ___ Iron-Manganese Masses (F12) (**LRR K, L, R**)
- ___ Piedmont Floodplain Soils (F19) (**MLRA 149B**)
- ___ Red Parent Material (F21) **(outside MLRA 145)**
- ___ Very Shallow Dark Surface (F22)
- ___ Other (Explain in Remarks)

[3]Indicators of hydrophytic vegetation and wetland hydrology must be present, unless disturbed or problematic.

Restrictive Layer (if observed):

Type: rock

Depth (inches): 2

Hydric Soil Present? **Yes** ___ **No** X

Remarks:
Roadside fill.

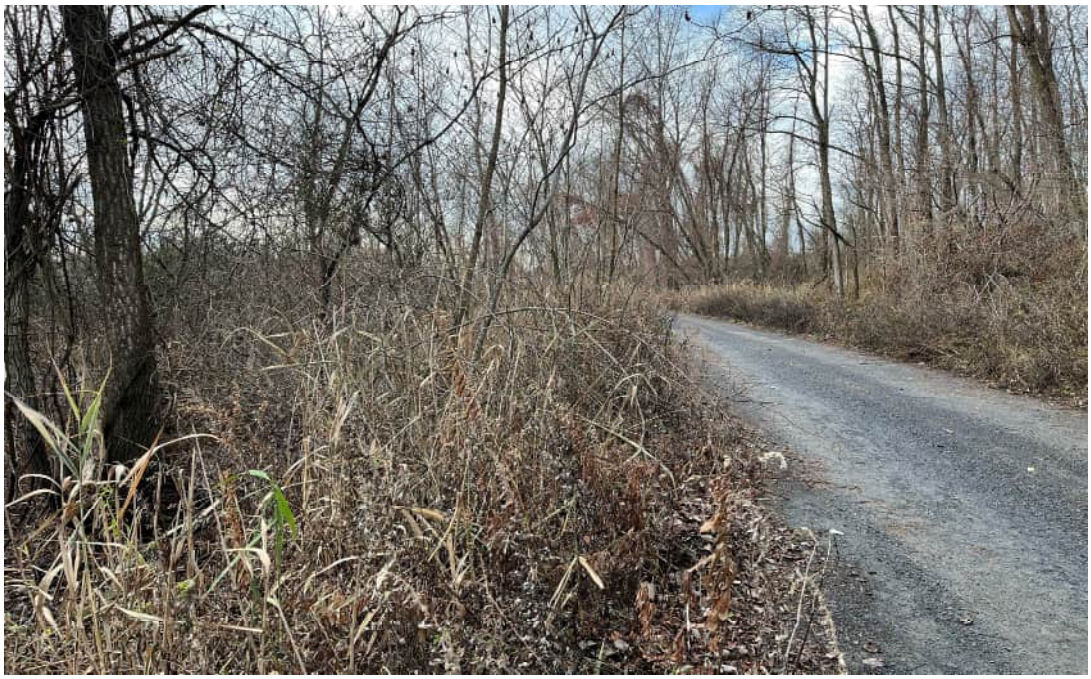

Upland P6-K-6- View facing southwest

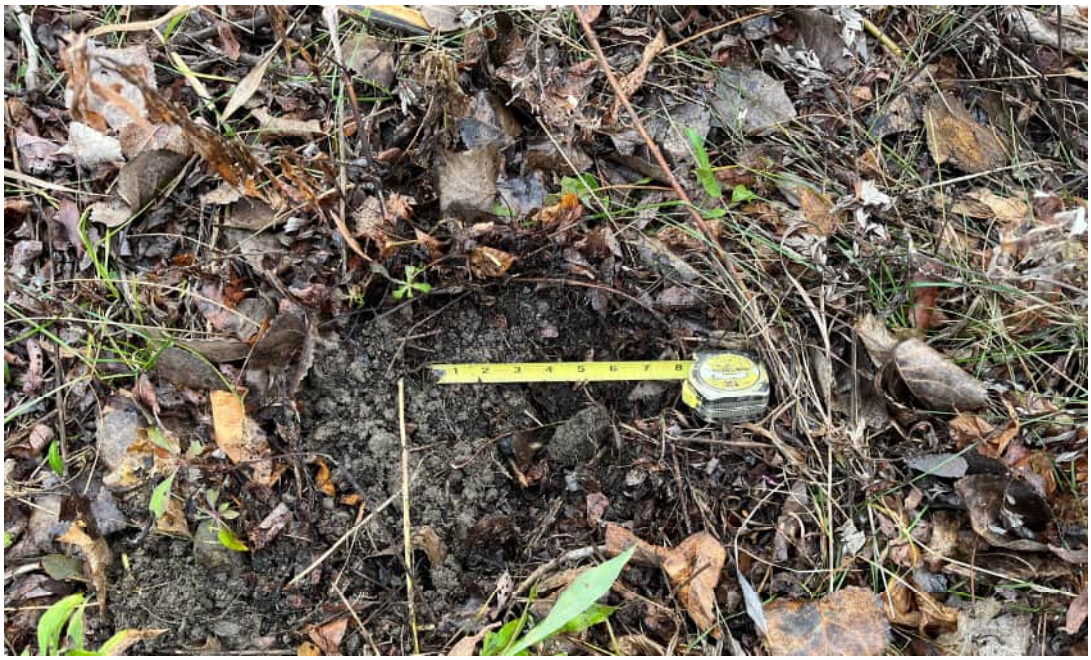

Upland P6-K-6- Soils

Segment 10 – Package 6	**SITE PHOTOGRAPHS**
	Champlain Hudson Power Express

U.S. Army Corps of Engineers **WETLAND DETERMINATION DATA SHEET – Northcentral and Northeast Region** See ERDC/EL TR-12-1; the proponent agency is CECW-CO-R	***OMB Control #: 0710-0024, Exp: 11/30/2024*** ***Requirement Control Symbol EXEMPT:*** ***(Authority: AR 335-15, paragraph 5-2a)***

Project/Site: CHPE City/County: New Baltimore/Greene Sampling Date: 11/28/22

Applicant/Owner: TDI State: NY Sampling Point: P6-L-9 Wet

Investigator(s): N. Frazer & J. Greaves Section, Township, Range: _____

Landform (hillside, terrace, etc.): depression Local relief (concave, convex, none): concave Slope %: 0

Subregion (LRR or MLRA): LRR R Lat: 42-26-39.74N Long: 73-48-43.30W Datum: WGS84

Soil Map Unit Name: Riverhead loam, rolling (RhC) NWI classification: PSS

Are climatic / hydrologic conditions on the site typical for this time of year? Yes x No ____ (If no, explain in Remarks.)

Are Vegetation ____, Soil ____, or Hydrology ____ significantly disturbed? Are "Normal Circumstances" present? Yes x No ____

Are Vegetation ____, Soil ____, or Hydrology ____ naturally problematic? (If needed, explain any answers in Remarks.)

SUMMARY OF FINDINGS – Attach site map showing sampling point locations, transects, important features, etc.

Hydrophytic Vegetation Present?	Yes X	No ____	**Is the Sampled Area within a Wetland?** **Yes** X **No** ____
Hydric Soil Present?	Yes X	No ____	If yes, optional Wetland Site ID: _____
Wetland Hydrology Present?	Yes X	No ____	

Remarks: (Explain alternative procedures here or in a separate report.)
Shrub swamp.

HYDROLOGY

Wetland Hydrology Indicators:

Primary Indicators (minimum of one is required; check all that apply)

- X Surface Water (A1)
- X High Water Table (A2)
- X Saturation (A3)
- ___ Water Marks (B1)
- ___ Sediment Deposits (B2)
- ___ Drift Deposits (B3)
- ___ Algal Mat or Crust (B4)
- ___ Iron Deposits (B5)
- ___ Inundation Visible on Aerial Imagery (B7)
- ___ Sparsely Vegetated Concave Surface (B8)
- X Water-Stained Leaves (B9)
- ___ Aquatic Fauna (B13)
- ___ Marl Deposits (B15)
- ___ Hydrogen Sulfide Odor (C1)
- ___ Oxidized Rhizospheres on Living Roots (C3)
- ___ Presence of Reduced Iron (C4)
- ___ Recent Iron Reduction in Tilled Soils (C6)
- ___ Thin Muck Surface (C7)
- ___ Other (Explain in Remarks)

Secondary Indicators (minimum of two required)

- ___ Surface Soil Cracks (B6)
- ___ Drainage Patterns (B10)
- ___ Moss Trim Lines (B16)
- ___ Dry-Season Water Table (C2)
- ___ Crayfish Burrows (C8)
- ___ Saturation Visible on Aerial Imagery (C9)
- ___ Stunted or Stressed Plants (D1)
- X Geomorphic Position (D2)
- ___ Shallow Aquitard (D3)
- ___ Microtopographic Relief (D4)
- X FAC-Neutral Test (D5)

Field Observations:

Surface Water Present?	Yes x	No ____	Depth (inches): 2
Water Table Present?	Yes x	No ____	Depth (inches): 12
Saturation Present? (includes capillary fringe)	Yes x	No ____	Depth (inches): 0

Wetland Hydrology Present? **Yes** X **No** ____

Describe Recorded Data (stream gauge, monitoring well, aerial photos, previous inspections), if available:

Remarks:

VEGETATION – Use scientific names of plants.

Sampling Point: P6-L-9 Wet

Tree Stratum (Plot size: 30')	Absolute % Cover	Dominant Species?	Indicator Status
1. *Populus deltoides*	15	Yes	FAC
2.			
3.			
4.			
5.			
6.			
7.			
	15	=Total Cover	
Sapling/Shrub Stratum (Plot size: 15')			
1. *Populus deltoides*	30	Yes	FAC
2. *Salix alba*	10	Yes	FACW
3. *Cornus amomum*	10	Yes	FACW
4.			
5.			
6.			
7.			
	50	=Total Cover	
Herb Stratum (Plot size: 5')			
1. *Phragmites australis*	50	Yes	FACW
2. *Lythrum salicaria*	30	Yes	OBL
3. *Rosa multiflora*	5	No	FACU
4. *Juniperus virginiana*	2	No	FACU
5.			
6.			
7.			
8.			
9.			
10.			
11.			
12.			
	87	=Total Cover	
Woody Vine Stratum (Plot size: 30')			
1. *Celastrus orbiculatus*	2	No	FACU
2.			
3.			
4.			
	2	=Total Cover	

Dominance Test worksheet:

Number of Dominant Species That Are OBL, FACW, or FAC: 6 (A)

Total Number of Dominant Species Across All Strata: 6 (B)

Percent of Dominant Species That Are OBL, FACW, or FAC: 100.0% (A/B)

Prevalence Index worksheet:

Total % Cover of:		Multiply by:	
OBL species	30	x 1 =	30
FACW species	70	x 2 =	140
FAC species	45	x 3 =	135
FACU species	9	x 4 =	36
UPL species	0	x 5 =	0
Column Totals:	154 (A)		341 (B)

Prevalence Index = B/A = 2.21

Hydrophytic Vegetation Indicators:

___ 1 - Rapid Test for Hydrophytic Vegetation

X 2 - Dominance Test is >50%

X 3 - Prevalence Index is ≤3.0[1]

___ 4 - Morphological Adaptations[1] (Provide supporting data in Remarks or on a separate sheet)

___ Problematic Hydrophytic Vegetation[1] (Explain)

[1]Indicators of hydric soil and wetland hydrology must be present, unless disturbed or problematic.

Definitions of Vegetation Strata:

Tree – Woody plants 3 in. (7.6 cm) or more in diameter at breast height (DBH), regardless of height.

Sapling/shrub – Woody plants less than 3 in. DBH and greater than or equal to 3.28 ft (1 m) tall.

Herb – All herbaceous (non-woody) plants, regardless of size, and woody plants less than 3.28 ft tall.

Woody vines – All woody vines greater than 3.28 ft in height.

Hydrophytic Vegetation Present? **Yes** X **No** ___

Remarks: (Include photo numbers here or on a separate sheet.)

SOIL

Sampling Point P6-L-9 Wet

Profile Description: (Describe to the depth needed to document the indicator or confirm the absence of indicators.)

Depth (inches)	Matrix Color (moist)	Matrix %	Redox Features Color (moist)	Redox %	Type[1]	Loc[2]	Texture	Remarks
0-11	2.5Y 4/1	95	10YR 5/6	5	C	M	Sandy	Prominent redox concentrations
11-13	2.5Y 5/3	70	2.5Y 4/1	30	D	M	Loamy/Clayey	
13-16	2.5Y 4/2	70	2.5Y 3/1	30	D	M	Sandy	

[1]Type: C=Concentration, D=Depletion, RM=Reduced Matrix, MS=Masked Sand Grains. [2]Location: PL=Pore Lining, M=Matrix.

Hydric Soil Indicators:

- ___ Histosol (A1)
- ___ Histic Epipedon (A2)
- ___ Black Histic (A3)
- ___ Hydrogen Sulfide (A4)
- ___ Stratified Layers (A5)
- ___ Depleted Below Dark Surface (A11)
- ___ Thick Dark Surface (A12)
- ___ Mesic Spodic (A17) **(MLRA 144A, 145, 149B)**
- ___ Sandy Mucky Mineral (S1)
- ___ Sandy Gleyed Matrix (S4)
- X Sandy Redox (S5)
- ___ Stripped Matrix (S6)
- ___ Dark Surface (S7)
- ___ Polyvalue Below Surface (S8) (**LRR R, MLRA 149B**)
- ___ Thin Dark Surface (S9) (**LRR R, MLRA 149B**)
- ___ High Chroma Sands (S11) (**LRR K, L**)
- ___ Loamy Mucky Mineral (F1) (**LRR K, L**)
- ___ Loamy Gleyed Matrix (F2)
- ___ Depleted Matrix (F3)
- ___ Redox Dark Surface (F6)
- ___ Depleted Dark Surface (F7)
- ___ Redox Depressions (F8)
- ___ Marl (F10) (**LRR K, L**)
- ___ Red Parent Material (F21) **(MLRA 145)**

Indicators for Problematic Hydric Soils[3]:

- ___ 2 cm Muck (A10) (**LRR K, L, MLRA 149B**)
- ___ Coast Prairie Redox (A16) (**LRR K, L, R**)
- ___ 5 cm Mucky Peat or Peat (S3) (**LRR K, L, R**)
- ___ Polyvalue Below Surface (S8) (**LRR K, L**)
- ___ Thin Dark Surface (S9) (**LRR K, L**)
- ___ Iron-Manganese Masses (F12) (**LRR K, L, R**)
- ___ Piedmont Floodplain Soils (F19) (**MLRA 149B**)
- ___ Red Parent Material (F21) **(outside MLRA 145)**
- ___ Very Shallow Dark Surface (F22)
- ___ Other (Explain in Remarks)

[3]Indicators of hydrophytic vegetation and wetland hydrology must be present, unless disturbed or problematic.

Restrictive Layer (if observed):

Type: none

Depth (inches): ___

Hydric Soil Present? **Yes** X **No** ___

Remarks:

Wetland P6-L-9- View facing east

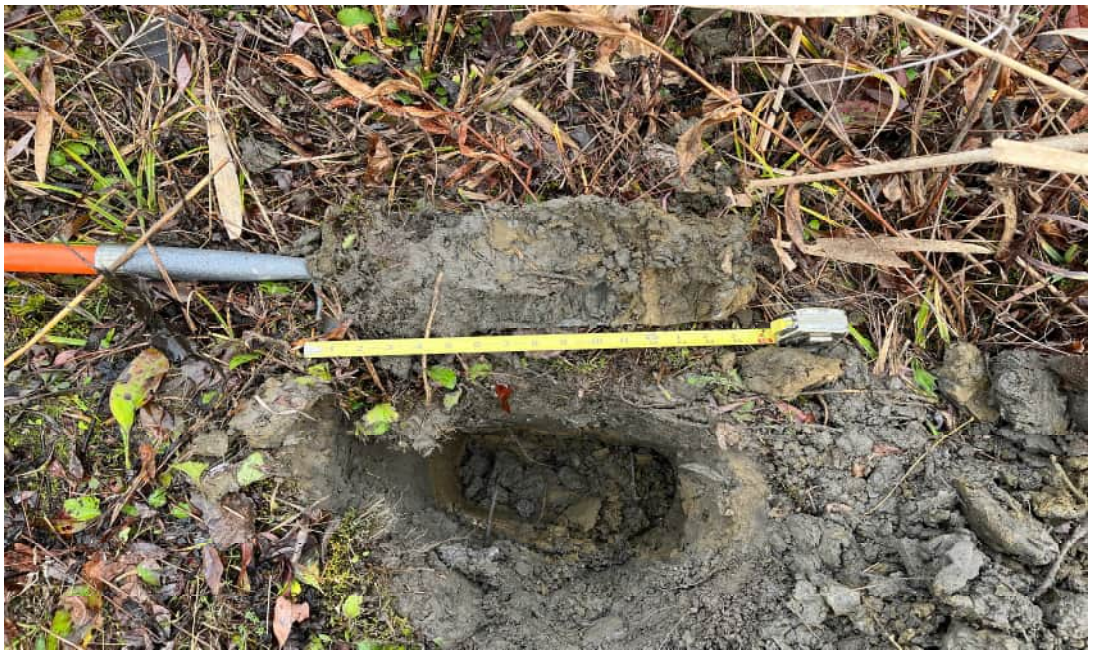

Wetland P6-L-9- Soils

Segment 10 – Package 6	**SITE PHOTOGRAPHS**
	Champlain Hudson Power Express

U.S. Army Corps of Engineers **WETLAND DETERMINATION DATA SHEET – Northcentral and Northeast Region** See ERDC/EL TR-12-1; the proponent agency is CECW-CO-R	***OMB Control #: 0710-0024, Exp: 11/30/2024*** ***Requirement Control Symbol EXEMPT:*** ***(Authority: AR 335-15, paragraph 5-2a)***

Project/Site: CHPE City/County: New Baltimore/Greene Sampling Date: 11/28/22

Applicant/Owner: TDI State: NY Sampling Point: P6-L-6 Upl

Investigator(s): N. Frazer & J. Greaves Section, Township, Range: _____

Landform (hillside, terrace, etc.): roadside Local relief (concave, convex, none): none Slope %: 0

Subregion (LRR or MLRA): LRR R Lat: 42-26-40.01N Long: 73-48-43.24W Datum: WGS84

Soil Map Unit Name: Riverhead loam, rolling (RhC) NWI classification: n/a

Are climatic / hydrologic conditions on the site typical for this time of year? Yes x No _____ (If no, explain in Remarks.)

Are Vegetation _____, Soil _____, or Hydrology _____ significantly disturbed? Are "Normal Circumstances" present? Yes x No _____

Are Vegetation _____, Soil _____, or Hydrology _____ naturally problematic? (If needed, explain any answers in Remarks.)

SUMMARY OF FINDINGS – Attach site map showing sampling point locations, transects, important features, etc.

Hydrophytic Vegetation Present?	Yes _____	No X	**Is the Sampled Area within a Wetland?** **Yes** _____ **No** X
Hydric Soil Present?	Yes _____	No X	If yes, optional Wetland Site ID: _____
Wetland Hydrology Present?	Yes _____	No X	

Remarks: (Explain alternative procedures here or in a separate report.)
roadside/ successional old field

HYDROLOGY

Wetland Hydrology Indicators:

Primary Indicators (minimum of one is required; check all that apply)

- ___ Surface Water (A1)
- ___ High Water Table (A2)
- ___ Saturation (A3)
- ___ Water Marks (B1)
- ___ Sediment Deposits (B2)
- ___ Drift Deposits (B3)
- ___ Algal Mat or Crust (B4)
- ___ Iron Deposits (B5)
- ___ Inundation Visible on Aerial Imagery (B7)
- ___ Sparsely Vegetated Concave Surface (B8)
- ___ Water-Stained Leaves (B9)
- ___ Aquatic Fauna (B13)
- ___ Marl Deposits (B15)
- ___ Hydrogen Sulfide Odor (C1)
- ___ Oxidized Rhizospheres on Living Roots (C3)
- ___ Presence of Reduced Iron (C4)
- ___ Recent Iron Reduction in Tilled Soils (C6)
- ___ Thin Muck Surface (C7)
- ___ Other (Explain in Remarks)

Secondary Indicators (minimum of two required)

- ___ Surface Soil Cracks (B6)
- ___ Drainage Patterns (B10)
- ___ Moss Trim Lines (B16)
- ___ Dry-Season Water Table (C2)
- ___ Crayfish Burrows (C8)
- ___ Saturation Visible on Aerial Imagery (C9)
- ___ Stunted or Stressed Plants (D1)
- ___ Geomorphic Position (D2)
- ___ Shallow Aquitard (D3)
- ___ Microtopographic Relief (D4)
- ___ FAC-Neutral Test (D5)

Field Observations:

Surface Water Present?	Yes _____	No x	Depth (inches): _____
Water Table Present?	Yes _____	No x	Depth (inches): _____
Saturation Present? (includes capillary fringe)	Yes _____	No x	Depth (inches): _____

Wetland Hydrology Present? **Yes** _____ **No** X

Describe Recorded Data (stream gauge, monitoring well, aerial photos, previous inspections), if available:

Remarks:

VEGETATION – Use scientific names of plants.

Sampling Point: P6-L-6 Upl

Tree Stratum (Plot size: 30')	Absolute % Cover	Dominant Species?	Indicator Status
1. *Populus deltoides*	5	Yes	FAC
2.			
3.			
4.			
5.			
6.			
7.			
	5	=Total Cover	
Sapling/Shrub Stratum (Plot size: 15')			
1. *Robinia pseudoacacia*	20	Yes	FACU
2.			
3.			
4.			
5.			
6.			
7.			
	20	=Total Cover	
Herb Stratum (Plot size: 5')			
1. *Artemisia vulgaris*	80	Yes	UPL
2. *Galium boreale*	10	No	FAC
3. *Equisetum hyemale*	2	No	FAC
4. *Centaurea stoebe*	5	No	UPL
5. *Rosa multiflora*	5	No	FACU
6. *Phragmites australis*	5	No	FACW
7.			
8.			
9.			
10.			
11.			
12.			
	107	=Total Cover	
Woody Vine Stratum (Plot size: 30')			
1. *Celastrus orbiculatus*	5	Yes	FACU
2.			
3.			
4.			
	5	=Total Cover	

Dominance Test worksheet:

Number of Dominant Species That Are OBL, FACW, or FAC: 1 (A)

Total Number of Dominant Species Across All Strata: 4 (B)

Percent of Dominant Species That Are OBL, FACW, or FAC: 25.0% (A/B)

Prevalence Index worksheet:

Total % Cover of:		Multiply by:	
OBL species	0	x 1 =	0
FACW species	5	x 2 =	10
FAC species	17	x 3 =	51
FACU species	30	x 4 =	120
UPL species	85	x 5 =	425
Column Totals:	137 (A)		606 (B)

Prevalence Index = B/A = 4.42

Hydrophytic Vegetation Indicators:

___ 1 - Rapid Test for Hydrophytic Vegetation

___ 2 - Dominance Test is >50%

___ 3 - Prevalence Index is ≤3.0[1]

___ 4 - Morphological Adaptations[1] (Provide supporting data in Remarks or on a separate sheet)

___ Problematic Hydrophytic Vegetation[1] (Explain)

[1]Indicators of hydric soil and wetland hydrology must be present, unless disturbed or problematic.

Definitions of Vegetation Strata:

Tree – Woody plants 3 in. (7.6 cm) or more in diameter at breast height (DBH), regardless of height.

Sapling/shrub – Woody plants less than 3 in. DBH and greater than or equal to 3.28 ft (1 m) tall.

Herb – All herbaceous (non-woody) plants, regardless of size, and woody plants less than 3.28 ft tall.

Woody vines – All woody vines greater than 3.28 ft in height.

Hydrophytic Vegetation Present? **Yes** ___ **No** X

Remarks: (Include photo numbers here or on a separate sheet.)

SOIL

Sampling Point P6-L-6 Upl

Profile Description: (Describe to the depth needed to document the indicator or confirm the absence of indicators.)

Depth (inches)	Matrix Color (moist)	Matrix %	Redox Features Color (moist)	Redox %	Type[1]	Loc[2]	Texture	Remarks
0-3	2.5Y 4/2	100					Loamy/Clayey	

[1]Type: C=Concentration, D=Depletion, RM=Reduced Matrix, MS=Masked Sand Grains. [2]Location: PL=Pore Lining, M=Matrix.

Hydric Soil Indicators:

- ___ Histosol (A1)
- ___ Histic Epipedon (A2)
- ___ Black Histic (A3)
- ___ Hydrogen Sulfide (A4)
- ___ Stratified Layers (A5)
- ___ Depleted Below Dark Surface (A11)
- ___ Thick Dark Surface (A12)
- ___ Mesic Spodic (A17) **(MLRA 144A, 145, 149B)**
- ___ Sandy Mucky Mineral (S1)
- ___ Sandy Gleyed Matrix (S4)
- ___ Sandy Redox (S5)
- ___ Stripped Matrix (S6)
- ___ Dark Surface (S7)
- ___ Polyvalue Below Surface (S8) (**LRR R, MLRA 149B**)
- ___ Thin Dark Surface (S9) (**LRR R, MLRA 149B**)
- ___ High Chroma Sands (S11) (**LRR K, L)**
- ___ Loamy Mucky Mineral (F1) (**LRR K, L**)
- ___ Loamy Gleyed Matrix (F2)
- ___ Depleted Matrix (F3)
- ___ Redox Dark Surface (F6)
- ___ Depleted Dark Surface (F7)
- ___ Redox Depressions (F8)
- ___ Marl (F10) (**LRR K, L**)
- ___ Red Parent Material (F21) **(MLRA 145)**

Indicators for Problematic Hydric Soils[3]:

- ___ 2 cm Muck (A10) (**LRR K, L, MLRA 149B**)
- ___ Coast Prairie Redox (A16) (**LRR K, L, R**)
- ___ 5 cm Mucky Peat or Peat (S3) (**LRR K, L, R**)
- ___ Polyvalue Below Surface (S8) (**LRR K, L**)
- ___ Thin Dark Surface (S9) (**LRR K, L**)
- ___ Iron-Manganese Masses (F12) (**LRR K, L, R**)
- ___ Piedmont Floodplain Soils (F19) (**MLRA 149B**)
- ___ Red Parent Material (F21) **(outside MLRA 145)**
- ___ Very Shallow Dark Surface (F22)
- ___ Other (Explain in Remarks)

[3]Indicators of hydrophytic vegetation and wetland hydrology must be present, unless disturbed or problematic.

Restrictive Layer (if observed):

Type: rock

Depth (inches): 3

Hydric Soil Present? **Yes** ___ **No** X

Remarks:

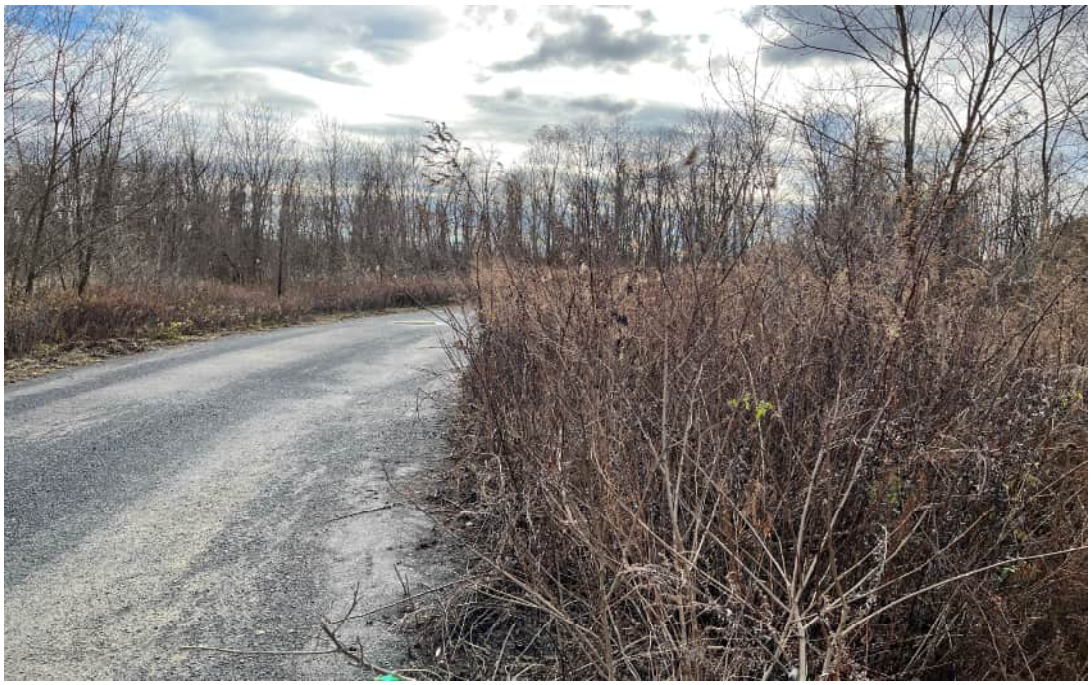

Upland P6-L-6- View facing south

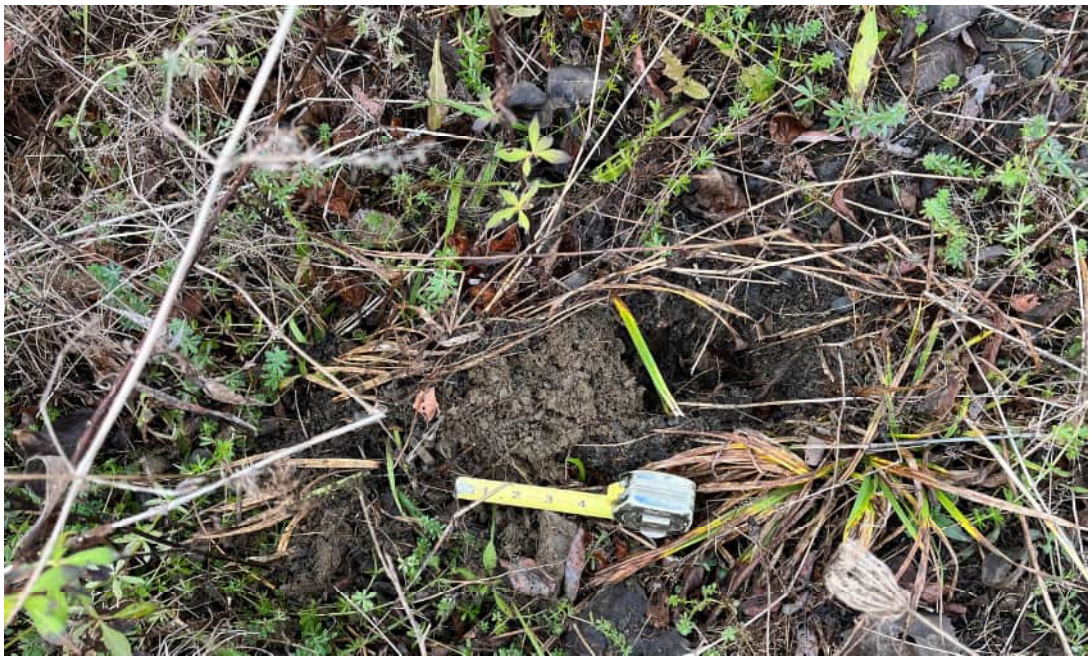

Upland P6-L-6- Soils

Segment 10 – Package 6	**SITE PHOTOGRAPHS**
	Champlain Hudson Power Express

U.S. Army Corps of Engineers **WETLAND DETERMINATION DATA SHEET – Northcentral and Northeast Region** See ERDC/EL TR-12-1; the proponent agency is CECW-CO-R	***OMB Control #: 0710-0024, Exp: 11/30/2024*** ***Requirement Control Symbol EXEMPT:*** ***(Authority: AR 335-15, paragraph 5-2a)***

Project/Site: CHPE City/County: New Baltimore/Greene Sampling Date: 11/28/22

Applicant/Owner: TDI State: NY Sampling Point: P6-L-23 Wet

Investigator(s): N. Frazer & J. Greaves Section, Township, Range: _____

Landform (hillside, terrace, etc.): flat Local relief (concave, convex, none): none Slope %: 0

Subregion (LRR or MLRA): LRR R Lat: 42-26-39.78N Long: 73-48-45.64W Datum: WGS84

Soil Map Unit Name: Riverhead loam, rolling (RhC) NWI classification: PFO

Are climatic / hydrologic conditions on the site typical for this time of year? Yes x No _____ (If no, explain in Remarks.)

Are Vegetation _____, Soil _____, or Hydrology _____ significantly disturbed? Are "Normal Circumstances" present? Yes x No _____

Are Vegetation _____, Soil _____, or Hydrology _____ naturally problematic? (If needed, explain any answers in Remarks.)

SUMMARY OF FINDINGS – Attach site map showing sampling point locations, transects, important features, etc.

Hydrophytic Vegetation Present?	Yes X	No _____	**Is the Sampled Area within a Wetland?** **Yes** X **No** _____
Hydric Soil Present?	Yes X	No _____	If yes, optional Wetland Site ID: _____
Wetland Hydrology Present?	Yes X	No _____	

Remarks: (Explain alternative procedures here or in a separate report.)

HYDROLOGY

Wetland Hydrology Indicators:

Primary Indicators (minimum of one is required; check all that apply)

___	Surface Water (A1)	X	Water-Stained Leaves (B9)	___	Surface Soil Cracks (B6)
___	High Water Table (A2)	___	Aquatic Fauna (B13)	___	Drainage Patterns (B10)
___	Saturation (A3)	___	Marl Deposits (B15)	___	Moss Trim Lines (B16)
___	Water Marks (B1)	___	Hydrogen Sulfide Odor (C1)	___	Dry-Season Water Table (C2)
___	Sediment Deposits (B2)	X	Oxidized Rhizospheres on Living Roots (C3)	___	Crayfish Burrows (C8)
___	Drift Deposits (B3)	___	Presence of Reduced Iron (C4)	___	Saturation Visible on Aerial Imagery (C9)
___	Algal Mat or Crust (B4)	___	Recent Iron Reduction in Tilled Soils (C6)	___	Stunted or Stressed Plants (D1)
___	Iron Deposits (B5)	___	Thin Muck Surface (C7)	___	Geomorphic Position (D2)
___	Inundation Visible on Aerial Imagery (B7)	___	Other (Explain in Remarks)	___	Shallow Aquitard (D3)
___	Sparsely Vegetated Concave Surface (B8)			___	Microtopographic Relief (D4)
				___	FAC-Neutral Test (D5)

Secondary Indicators (minimum of two required)

Field Observations:

Surface Water Present?	Yes _____	No x	Depth (inches): _____
Water Table Present?	Yes _____	No x	Depth (inches): _____
Saturation Present? (includes capillary fringe)	Yes _____	No x	Depth (inches): _____

Wetland Hydrology Present? **Yes** X **No** _____

Describe Recorded Data (stream gauge, monitoring well, aerial photos, previous inspections), if available:

Remarks:

VEGETATION – Use scientific names of plants.

Sampling Point: P6-L-23 Wet

Tree Stratum (Plot size: 30')	Absolute % Cover	Dominant Species?	Indicator Status
1. *Populus deltoides*	85	Yes	FAC
2.			
3.			
4.			
5.			
6.			
7.			
	85	=Total Cover	

Sapling/Shrub Stratum (Plot size: 15')			
1.			
2.			
3.			
4.			
5.			
6.			
7.			
		=Total Cover	

Herb Stratum (Plot size: 5')			
1. *Rosa multiflora*	12	Yes	FACU
2. *Alliaria petiolata*	2	No	FACU
3.			
4.			
5.			
6.			
7.			
8.			
9.			
10.			
11.			
12.			
	14	=Total Cover	

Woody Vine Stratum (Plot size: 30')			
1. *Vitis riparia*	20	Yes	FAC
2.			
3.			
4.			
	20	=Total Cover	

Dominance Test worksheet:

Number of Dominant Species That Are OBL, FACW, or FAC: 2 (A)

Total Number of Dominant Species Across All Strata: 3 (B)

Percent of Dominant Species That Are OBL, FACW, or FAC: 66.7% (A/B)

Prevalence Index worksheet:

Total % Cover of:		Multiply by:	
OBL species	0	x 1 =	0
FACW species	0	x 2 =	0
FAC species	105	x 3 =	315
FACU species	14	x 4 =	56
UPL species	0	x 5 =	0
Column Totals:	119 (A)		371 (B)

Prevalence Index = B/A = 3.12

Hydrophytic Vegetation Indicators:

___ 1 - Rapid Test for Hydrophytic Vegetation

_X_ 2 - Dominance Test is >50%

___ 3 - Prevalence Index is ≤3.0[1]

___ 4 - Morphological Adaptations[1] (Provide supporting data in Remarks or on a separate sheet)

___ Problematic Hydrophytic Vegetation[1] (Explain)

[1]Indicators of hydric soil and wetland hydrology must be present, unless disturbed or problematic.

Definitions of Vegetation Strata:

Tree – Woody plants 3 in. (7.6 cm) or more in diameter at breast height (DBH), regardless of height.

Sapling/shrub – Woody plants less than 3 in. DBH and greater than or equal to 3.28 ft (1 m) tall.

Herb – All herbaceous (non-woody) plants, regardless of size, and woody plants less than 3.28 ft tall.

Woody vines – All woody vines greater than 3.28 ft in height.

Hydrophytic Vegetation Present? **Yes** X **No** ___

Remarks: (Include photo numbers here or on a separate sheet.)

SOIL

Sampling Point P6-L-23 Wet

Profile Description: (Describe to the depth needed to document the indicator or confirm the absence of indicators.)

Depth (inches)	Matrix Color (moist)	Matrix %	Redox Features Color (moist)	Redox %	Type[1]	Loc[2]	Texture	Remarks
0-1	10YR 2/1	100					Loamy/Clayey	
1-16	2.5Y 4/2	90	10YR 4/4	5	C	PL/M	Loamy/Clayey	Distinct redox concentrations
			10YR 3/2	5	C	M		Faint redox concentrations

[1]Type: C=Concentration, D=Depletion, RM=Reduced Matrix, MS=Masked Sand Grains. [2]Location: PL=Pore Lining, M=Matrix.

Hydric Soil Indicators:

- ___ Histosol (A1)
- ___ Histic Epipedon (A2)
- ___ Black Histic (A3)
- ___ Hydrogen Sulfide (A4)
- ___ Stratified Layers (A5)
- X Depleted Below Dark Surface (A11)
- ___ Thick Dark Surface (A12)
- ___ Mesic Spodic (A17) **(MLRA 144A, 145, 149B)**
- ___ Sandy Mucky Mineral (S1)
- ___ Sandy Gleyed Matrix (S4)
- ___ Sandy Redox (S5)
- ___ Stripped Matrix (S6)
- ___ Dark Surface (S7)
- ___ Polyvalue Below Surface (S8) (**LRR R, MLRA 149B**)
- ___ Thin Dark Surface (S9) (**LRR R, MLRA 149B**)
- ___ High Chroma Sands (S11) (**LRR K, L**)
- ___ Loamy Mucky Mineral (F1) (**LRR K, L**)
- ___ Loamy Gleyed Matrix (F2)
- X Depleted Matrix (F3)
- ___ Redox Dark Surface (F6)
- ___ Depleted Dark Surface (F7)
- ___ Redox Depressions (F8)
- ___ Marl (F10) (**LRR K, L**)
- ___ Red Parent Material (F21) **(MLRA 145)**

Indicators for Problematic Hydric Soils[3]:

- ___ 2 cm Muck (A10) (**LRR K, L, MLRA 149B**)
- ___ Coast Prairie Redox (A16) (**LRR K, L, R**)
- ___ 5 cm Mucky Peat or Peat (S3) (**LRR K, L, R**)
- ___ Polyvalue Below Surface (S8) (**LRR K, L**)
- ___ Thin Dark Surface (S9) (**LRR K, L**)
- ___ Iron-Manganese Masses (F12) (**LRR K, L, R**)
- ___ Piedmont Floodplain Soils (F19) (**MLRA 149B**)
- ___ Red Parent Material (F21) **(outside MLRA 145)**
- ___ Very Shallow Dark Surface (F22)
- ___ Other (Explain in Remarks)

[3]Indicators of hydrophytic vegetation and wetland hydrology must be present, unless disturbed or problematic.

Restrictive Layer (if observed):

Type: none

Depth (inches): ___

Hydric Soil Present? **Yes** X **No** ___

Remarks:

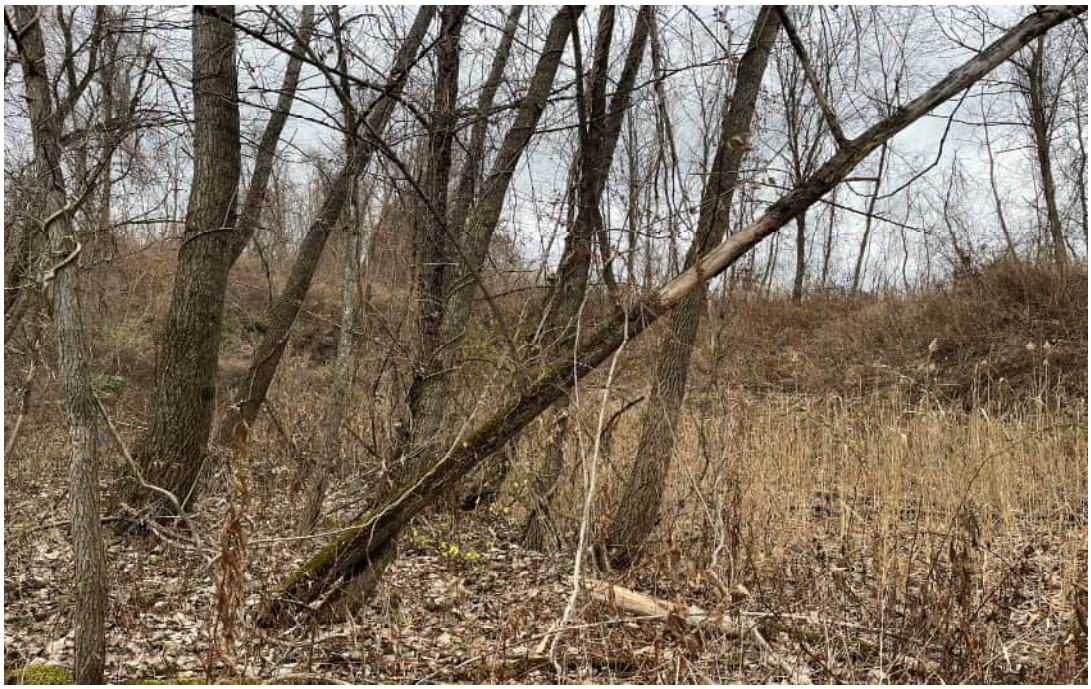

Wetland P6-L-23- View facing northeast

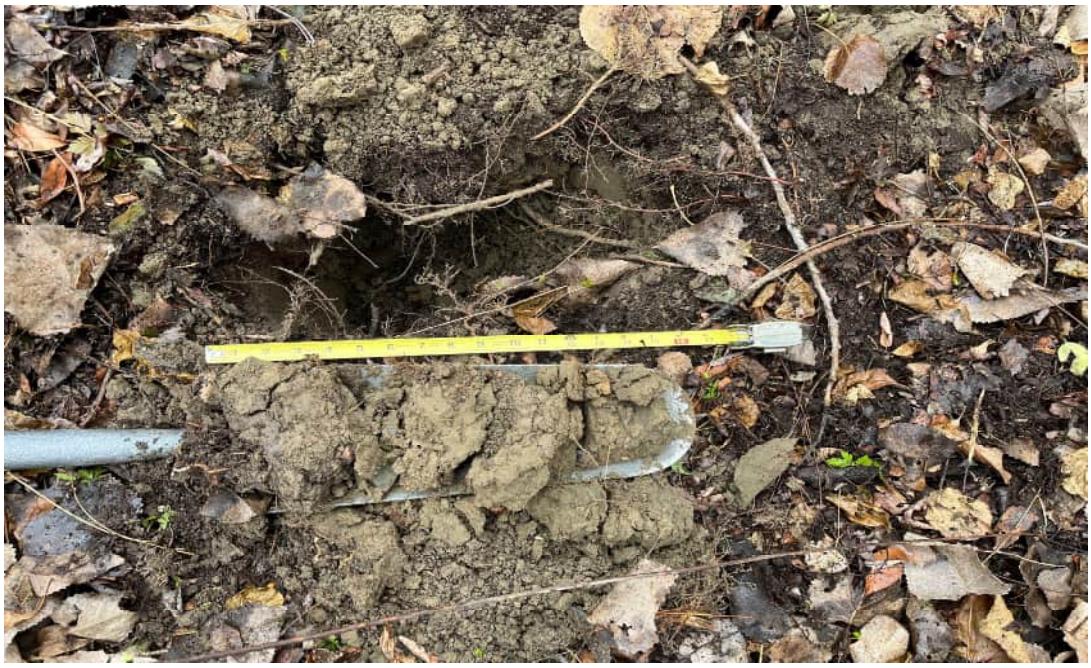

Wetland P6-L-23- Soils

Segment 10 – Package 6	**SITE PHOTOGRAPHS**
	Champlain Hudson Power Express

U.S. Army Corps of Engineers **WETLAND DETERMINATION DATA SHEET – Northcentral and Northeast Region** See ERDC/EL TR-12-1; the proponent agency is CECW-CO-R	***OMB Control #: 0710-0024, Exp: 11/30/2024*** ***Requirement Control Symbol EXEMPT:*** ***(Authority: AR 335-15, paragraph 5-2a)***

Project/Site: CHPE City/County: New Baltimore/Greene Sampling Date: 11/28/22

Applicant/Owner: TDI State: NY Sampling Point: P6-L-24 Wet

Investigator(s): N. Frazer & J. Greaves Section, Township, Range: _____

Landform (hillside, terrace, etc.): depression Local relief (concave, convex, none): concave Slope %: 0

Subregion (LRR or MLRA): LRR R Lat: 42-26-39.75N Long: 73-48-45.40W Datum: WGS84

Soil Map Unit Name: Riverhead loam, rolling (RhC) NWI classification: PEM

Are climatic / hydrologic conditions on the site typical for this time of year? Yes x No _____ (If no, explain in Remarks.)

Are Vegetation _____, Soil _____, or Hydrology _____ significantly disturbed? Are "Normal Circumstances" present? Yes x No _____

Are Vegetation _____, Soil _____, or Hydrology _____ naturally problematic? (If needed, explain any answers in Remarks.)

SUMMARY OF FINDINGS – Attach site map showing sampling point locations, transects, important features, etc.

Hydrophytic Vegetation Present?	Yes X	No _____	**Is the Sampled Area within a Wetland?** **Yes** X **No** _____
Hydric Soil Present?	Yes X	No _____	If yes, optional Wetland Site ID: _____
Wetland Hydrology Present?	Yes X	No _____	

Remarks: (Explain alternative procedures here or in a separate report.)
common reed marsh

HYDROLOGY

Wetland Hydrology Indicators:

Primary Indicators (minimum of one is required; check all that apply)

- X Surface Water (A1)
- X High Water Table (A2)
- X Saturation (A3)
- ___ Water Marks (B1)
- ___ Sediment Deposits (B2)
- ___ Drift Deposits (B3)
- ___ Algal Mat or Crust (B4)
- ___ Iron Deposits (B5)
- ___ Inundation Visible on Aerial Imagery (B7)
- ___ Sparsely Vegetated Concave Surface (B8)
- X Water-Stained Leaves (B9)
- ___ Aquatic Fauna (B13)
- ___ Marl Deposits (B15)
- ___ Hydrogen Sulfide Odor (C1)
- X Oxidized Rhizospheres on Living Roots (C3)
- ___ Presence of Reduced Iron (C4)
- ___ Recent Iron Reduction in Tilled Soils (C6)
- ___ Thin Muck Surface (C7)
- ___ Other (Explain in Remarks)

Secondary Indicators (minimum of two required)

- ___ Surface Soil Cracks (B6)
- ___ Drainage Patterns (B10)
- ___ Moss Trim Lines (B16)
- ___ Dry-Season Water Table (C2)
- ___ Crayfish Burrows (C8)
- ___ Saturation Visible on Aerial Imagery (C9)
- ___ Stunted or Stressed Plants (D1)
- X Geomorphic Position (D2)
- ___ Shallow Aquitard (D3)
- ___ Microtopographic Relief (D4)
- ___ FAC-Neutral Test (D5)

Field Observations:

Surface Water Present?	Yes x	No _____	Depth (inches): 0.5
Water Table Present?	Yes x	No _____	Depth (inches): 6
Saturation Present? (includes capillary fringe)	Yes x	No _____	Depth (inches): 0

Wetland Hydrology Present? **Yes** X **No** _____

Describe Recorded Data (stream gauge, monitoring well, aerial photos, previous inspections), if available:

Remarks:

VEGETATION – Use scientific names of plants.

Sampling Point: P6-L-24 Wet

Tree Stratum (Plot size: 30')	Absolute % Cover	Dominant Species?	Indicator Status
1. *Populus deltoides*	15	Yes	FAC
2.			
3.			
4.			
5.			
6.			
7.			
	15	=Total Cover	

Sapling/Shrub Stratum (Plot size: 15')			
1.			
2.			
3.			
4.			
5.			
6.			
7.			
		=Total Cover	

Herb Stratum (Plot size: 5')			
1. *Phragmites australis*	40	Yes	FACW
2. *Alliaria petiolata*	2	No	FACU
3.			
4.			
5.			
6.			
7.			
8.			
9.			
10.			
11.			
12.			
	42	=Total Cover	

Woody Vine Stratum (Plot size: 30')			
1. *Vitis aestivalis*	2	Yes	FACU
2. *Celastrus orbiculatus*	5	Yes	FACU
3.			
4.			
	7	=Total Cover	

Dominance Test worksheet:

Number of Dominant Species That Are OBL, FACW, or FAC: 2 (A)

Total Number of Dominant Species Across All Strata: 4 (B)

Percent of Dominant Species That Are OBL, FACW, or FAC: 50.0% (A/B)

Prevalence Index worksheet:

Total % Cover of:		Multiply by:	
OBL species	0	x 1 =	0
FACW species	40	x 2 =	80
FAC species	15	x 3 =	45
FACU species	9	x 4 =	36
UPL species	0	x 5 =	0
Column Totals:	64 (A)		161 (B)

Prevalence Index = B/A = 2.52

Hydrophytic Vegetation Indicators:

___ 1 - Rapid Test for Hydrophytic Vegetation

___ 2 - Dominance Test is >50%

X 3 - Prevalence Index is ≤3.0[1]

___ 4 - Morphological Adaptations[1] (Provide supporting data in Remarks or on a separate sheet)

___ Problematic Hydrophytic Vegetation[1] (Explain)

[1]Indicators of hydric soil and wetland hydrology must be present, unless disturbed or problematic.

Definitions of Vegetation Strata:

Tree – Woody plants 3 in. (7.6 cm) or more in diameter at breast height (DBH), regardless of height.

Sapling/shrub – Woody plants less than 3 in. DBH and greater than or equal to 3.28 ft (1 m) tall.

Herb – All herbaceous (non-woody) plants, regardless of size, and woody plants less than 3.28 ft tall.

Woody vines – All woody vines greater than 3.28 ft in height.

Hydrophytic Vegetation Present? **Yes** X **No** ___

Remarks: (Include photo numbers here or on a separate sheet.)

SOIL

Sampling Point P6-L-24 Wet

Profile Description: (Describe to the depth needed to document the indicator or confirm the absence of indicators.)

Depth (inches)	Matrix Color (moist)	Matrix %	Redox Features Color (moist)	Redox %	Type[1]	Loc[2]	Texture	Remarks
0-1	10YR 3/1	100					Loamy/Clayey	
1-16	2.5Y 4/2	60	2.5Y 4/1	15	D	M	Loamy/Clayey	
			10YR 4/4	25	C	PL/M		Distinct redox concentrations

[1]Type: C=Concentration, D=Depletion, RM=Reduced Matrix, MS=Masked Sand Grains. [2]Location: PL=Pore Lining, M=Matrix.

Hydric Soil Indicators:

- ___ Histosol (A1)
- ___ Histic Epipedon (A2)
- ___ Black Histic (A3)
- ___ Hydrogen Sulfide (A4)
- ___ Stratified Layers (A5)
- X Depleted Below Dark Surface (A11)
- ___ Thick Dark Surface (A12)
- ___ Mesic Spodic (A17) **(MLRA 144A, 145, 149B)**
- ___ Sandy Mucky Mineral (S1)
- ___ Sandy Gleyed Matrix (S4)
- ___ Sandy Redox (S5)
- ___ Stripped Matrix (S6)
- ___ Dark Surface (S7)
- ___ Polyvalue Below Surface (S8) (**LRR R, MLRA 149B**)
- ___ Thin Dark Surface (S9) (**LRR R, MLRA 149B**)
- ___ High Chroma Sands (S11) (**LRR K, L**)
- ___ Loamy Mucky Mineral (F1) (**LRR K, L**)
- ___ Loamy Gleyed Matrix (F2)
- X Depleted Matrix (F3)
- ___ Redox Dark Surface (F6)
- ___ Depleted Dark Surface (F7)
- ___ Redox Depressions (F8)
- ___ Marl (F10) (**LRR K, L**)
- ___ Red Parent Material (F21) **(MLRA 145)**

Indicators for Problematic Hydric Soils[3]:

- ___ 2 cm Muck (A10) (**LRR K, L, MLRA 149B**)
- ___ Coast Prairie Redox (A16) (**LRR K, L, R**)
- ___ 5 cm Mucky Peat or Peat (S3) (**LRR K, L, R**)
- ___ Polyvalue Below Surface (S8) (**LRR K, L**)
- ___ Thin Dark Surface (S9) (**LRR K, L**)
- ___ Iron-Manganese Masses (F12) (**LRR K, L, R**)
- ___ Piedmont Floodplain Soils (F19) (**MLRA 149B**)
- ___ Red Parent Material (F21) **(outside MLRA 145)**
- ___ Very Shallow Dark Surface (F22)
- ___ Other (Explain in Remarks)

[3]Indicators of hydrophytic vegetation and wetland hydrology must be present, unless disturbed or problematic.

Restrictive Layer (if observed):

Type: none

Depth (inches): ___

Hydric Soil Present? **Yes** X **No** ___

Remarks:

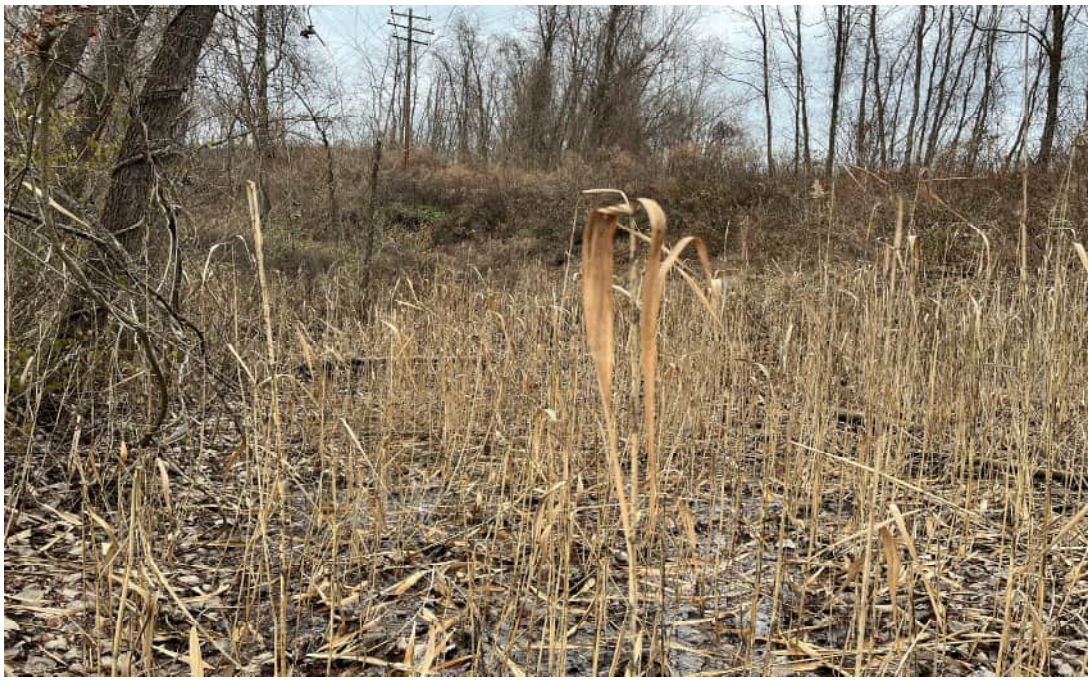

Wetland P6-L-24- View facing northeast

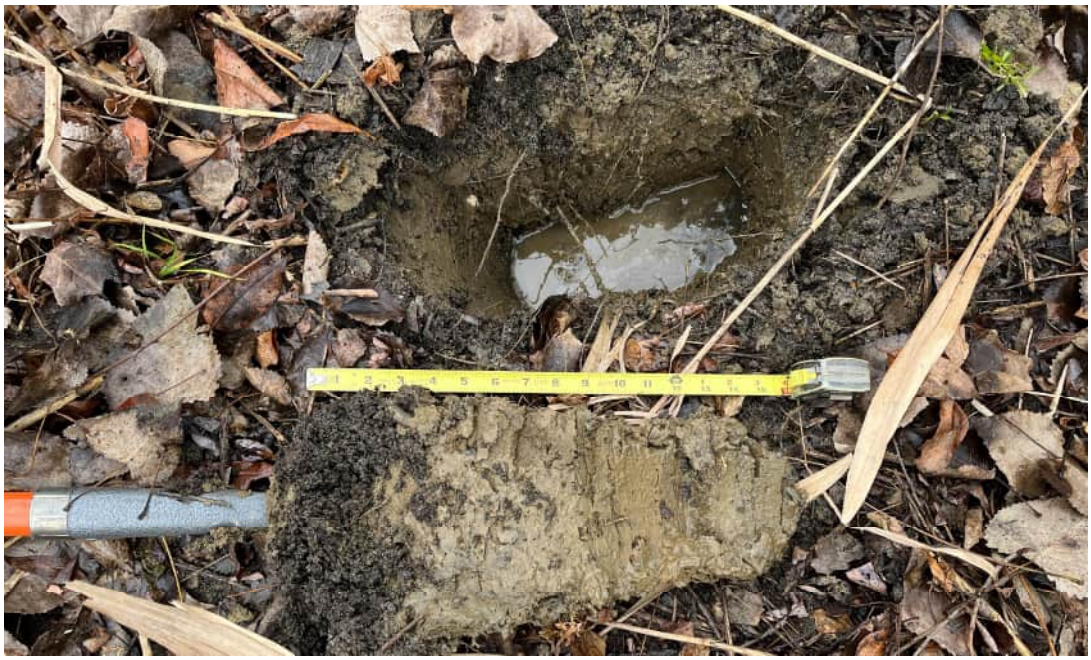

Wetland P6-L-24- Soils

Segment 10 – Package 6	**SITE PHOTOGRAPHS**
	Champlain Hudson Power Express

U.S. Army Corps of Engineers **WETLAND DETERMINATION DATA SHEET – Northcentral and Northeast Region** See ERDC/EL TR-12-1; the proponent agency is CECW-CO-R	***OMB Control #: 0710-0024, Exp: 11/30/2024*** ***Requirement Control Symbol EXEMPT:*** ***(Authority: AR 335-15, paragraph 5-2a)***

Project/Site: CHPE City/County: New Baltimore/Greene Sampling Date: 11/28/22

Applicant/Owner: TDI State: NY Sampling Point: P6-L-23 Upl

Investigator(s): N. Frazer & J. Greaves Section, Township, Range: _____

Landform (hillside, terrace, etc.): hillslope Local relief (concave, convex, none): none Slope %: 1-2

Subregion (LRR or MLRA): LRR R Lat: 42-26-39.44N Long: 73-48-45.56W Datum: WGS84

Soil Map Unit Name: Riverhead loam, rolling (RhC) NWI classification: N/A

Are climatic / hydrologic conditions on the site typical for this time of year? Yes x No ____ (If no, explain in Remarks.)

Are Vegetation ____, Soil ____, or Hydrology ____ significantly disturbed? Are "Normal Circumstances" present? Yes x No ____

Are Vegetation ____, Soil ____, or Hydrology ____ naturally problematic? (If needed, explain any answers in Remarks.)

SUMMARY OF FINDINGS – Attach site map showing sampling point locations, transects, important features, etc.

Hydrophytic Vegetation Present?	Yes ____	No X	**Is the Sampled Area within a Wetland?** **Yes** ____ **No** X
Hydric Soil Present?	Yes X	No ____	If yes, optional Wetland Site ID: _____
Wetland Hydrology Present?	Yes ____	No X	

Remarks: (Explain alternative procedures here or in a separate report.)
Forested upland data point for P6-L-23 and P6-L-24.

HYDROLOGY

Wetland Hydrology Indicators:

Primary Indicators (minimum of one is required; check all that apply)

- ___ Surface Water (A1)
- ___ High Water Table (A2)
- ___ Saturation (A3)
- ___ Water Marks (B1)
- ___ Sediment Deposits (B2)
- ___ Drift Deposits (B3)
- ___ Algal Mat or Crust (B4)
- ___ Iron Deposits (B5)
- ___ Inundation Visible on Aerial Imagery (B7)
- ___ Sparsely Vegetated Concave Surface (B8)
- ___ Water-Stained Leaves (B9)
- ___ Aquatic Fauna (B13)
- ___ Marl Deposits (B15)
- ___ Hydrogen Sulfide Odor (C1)
- ___ Oxidized Rhizospheres on Living Roots (C3)
- ___ Presence of Reduced Iron (C4)
- ___ Recent Iron Reduction in Tilled Soils (C6)
- ___ Thin Muck Surface (C7)
- ___ Other (Explain in Remarks)

Secondary Indicators (minimum of two required)

- ___ Surface Soil Cracks (B6)
- ___ Drainage Patterns (B10)
- ___ Moss Trim Lines (B16)
- ___ Dry-Season Water Table (C2)
- ___ Crayfish Burrows (C8)
- ___ Saturation Visible on Aerial Imagery (C9)
- ___ Stunted or Stressed Plants (D1)
- ___ Geomorphic Position (D2)
- ___ Shallow Aquitard (D3)
- ___ Microtopographic Relief (D4)
- ___ FAC-Neutral Test (D5)

Field Observations:

Surface Water Present?	Yes ____	No x	Depth (inches): ____
Water Table Present?	Yes ____	No x	Depth (inches): ____
Saturation Present? (includes capillary fringe)	Yes ____	No x	Depth (inches): ____

Wetland Hydrology Present? **Yes** ____ **No** X

Describe Recorded Data (stream gauge, monitoring well, aerial photos, previous inspections), if available:

Remarks:

VEGETATION – Use scientific names of plants.

Sampling Point: P6-L-23 Upl

Tree Stratum (Plot size: 30')	Absolute % Cover	Dominant Species?	Indicator Status
1. *Robinia pseudoacacia*	30	Yes	FACU
2. *Rhamnus cathartica*	50	Yes	FAC
3. *Prunus serotina*	15	No	FACU
4.			
5.			
6.			
7.			
	95	=Total Cover	

Sapling/Shrub Stratum (Plot size: 15')			
1. *Lonicera tatarica*	15	Yes	FACU
2.			
3.			
4.			
5.			
6.			
7.			
	15	=Total Cover	

Herb Stratum (Plot size: 5')			
1. *Alliaria petiolata*	35	Yes	FACU
2. *Toxicodendron radicans*	5	No	FAC
3.			
4.			
5.			
6.			
7.			
8.			
9.			
10.			
11.			
12.			
	40	=Total Cover	

Woody Vine Stratum (Plot size: 30')			
1.			
2.			
3.			
4.			
		=Total Cover	

Dominance Test worksheet:

Number of Dominant Species That Are OBL, FACW, or FAC: 1 (A)

Total Number of Dominant Species Across All Strata: 4 (B)

Percent of Dominant Species That Are OBL, FACW, or FAC: 25.0% (A/B)

Prevalence Index worksheet:

Total % Cover of:		Multiply by:	
OBL species	0	x 1 =	0
FACW species	0	x 2 =	0
FAC species	55	x 3 =	165
FACU species	95	x 4 =	380
UPL species	0	x 5 =	0
Column Totals:	150 (A)		545 (B)

Prevalence Index = B/A = 3.63

Hydrophytic Vegetation Indicators:

___ 1 - Rapid Test for Hydrophytic Vegetation

___ 2 - Dominance Test is >50%

___ 3 - Prevalence Index is ≤3.0[1]

___ 4 - Morphological Adaptations[1] (Provide supporting data in Remarks or on a separate sheet)

___ Problematic Hydrophytic Vegetation[1] (Explain)

[1]Indicators of hydric soil and wetland hydrology must be present, unless disturbed or problematic.

Definitions of Vegetation Strata:

Tree – Woody plants 3 in. (7.6 cm) or more in diameter at breast height (DBH), regardless of height.

Sapling/shrub – Woody plants less than 3 in. DBH and greater than or equal to 3.28 ft (1 m) tall.

Herb – All herbaceous (non-woody) plants, regardless of size, and woody plants less than 3.28 ft tall.

Woody vines – All woody vines greater than 3.28 ft in height.

Hydrophytic Vegetation Present? **Yes** ___ **No** X

Remarks: (Include photo numbers here or on a separate sheet.)

SOIL

Sampling Point P6-L-23 Upl

Profile Description: (Describe to the depth needed to document the indicator or confirm the absence of indicators.)

Depth (inches)	Matrix Color (moist)	Matrix %	Redox Features Color (moist)	Redox %	Type[1]	Loc[2]	Texture	Remarks
0-11	10YR 3/2	95	10YR 6/8	5	C	M	Loamy/Clayey	Prominent redox concentrations
11-16	10YR 3/2	90	10YR 2/2	10	C	M	Loamy/Clayey	Faint redox concentrations

[1]Type: C=Concentration, D=Depletion, RM=Reduced Matrix, MS=Masked Sand Grains. [2]Location: PL=Pore Lining, M=Matrix.

Hydric Soil Indicators:

___ Histosol (A1)
___ Histic Epipedon (A2)
___ Black Histic (A3)
___ Hydrogen Sulfide (A4)
___ Stratified Layers (A5)
___ Depleted Below Dark Surface (A11)
___ Thick Dark Surface (A12)
___ Mesic Spodic (A17) **(MLRA 144A, 145, 149B)**
___ Sandy Mucky Mineral (S1)
___ Sandy Gleyed Matrix (S4)
___ Sandy Redox (S5)
___ Stripped Matrix (S6)

___ Dark Surface (S7)
___ Polyvalue Below Surface (S8) (**LRR R, MLRA 149B**)
___ Thin Dark Surface (S9) (**LRR R, MLRA 149B**)
___ High Chroma Sands (S11) (**LRR K, L)**
___ Loamy Mucky Mineral (F1) (**LRR K, L**)
___ Loamy Gleyed Matrix (F2)
___ Depleted Matrix (F3)
_X_ Redox Dark Surface (F6)
___ Depleted Dark Surface (F7)
___ Redox Depressions (F8)
___ Marl (F10) (**LRR K, L**)
___ Red Parent Material (F21) **(MLRA 145)**

Indicators for Problematic Hydric Soils[3]:

___ 2 cm Muck (A10) (**LRR K, L, MLRA 149B**)
___ Coast Prairie Redox (A16) (**LRR K, L, R**)
___ 5 cm Mucky Peat or Peat (S3) (**LRR K, L, R**)
___ Polyvalue Below Surface (S8) (**LRR K, L**)
___ Thin Dark Surface (S9) (**LRR K, L**)
___ Iron-Manganese Masses (F12) (**LRR K, L, R**)
___ Piedmont Floodplain Soils (F19) (**MLRA 149B**)
___ Red Parent Material (F21) **(outside MLRA 145)**
___ Very Shallow Dark Surface (F22)
___ Other (Explain in Remarks)

[3]Indicators of hydrophytic vegetation and wetland hydrology must be present, unless disturbed or problematic.

Restrictive Layer (if observed):

Type: none

Depth (inches): _____

Hydric Soil Present? **Yes** X **No** ____

Remarks:

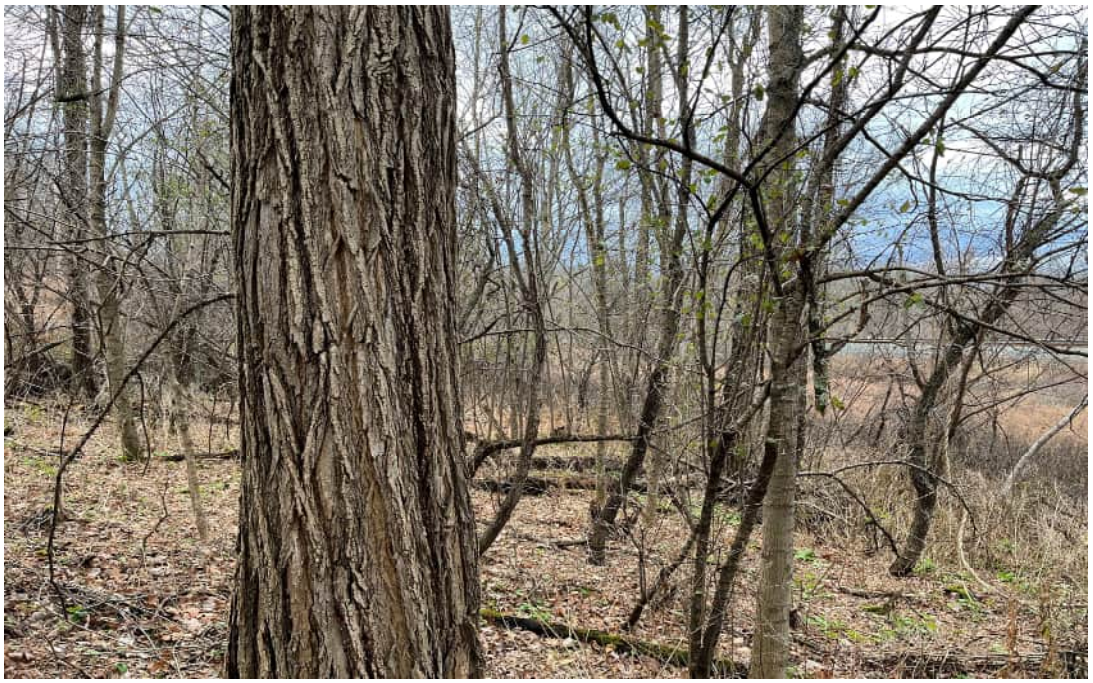

Upland P6-L-23 and 24- View facing southwest

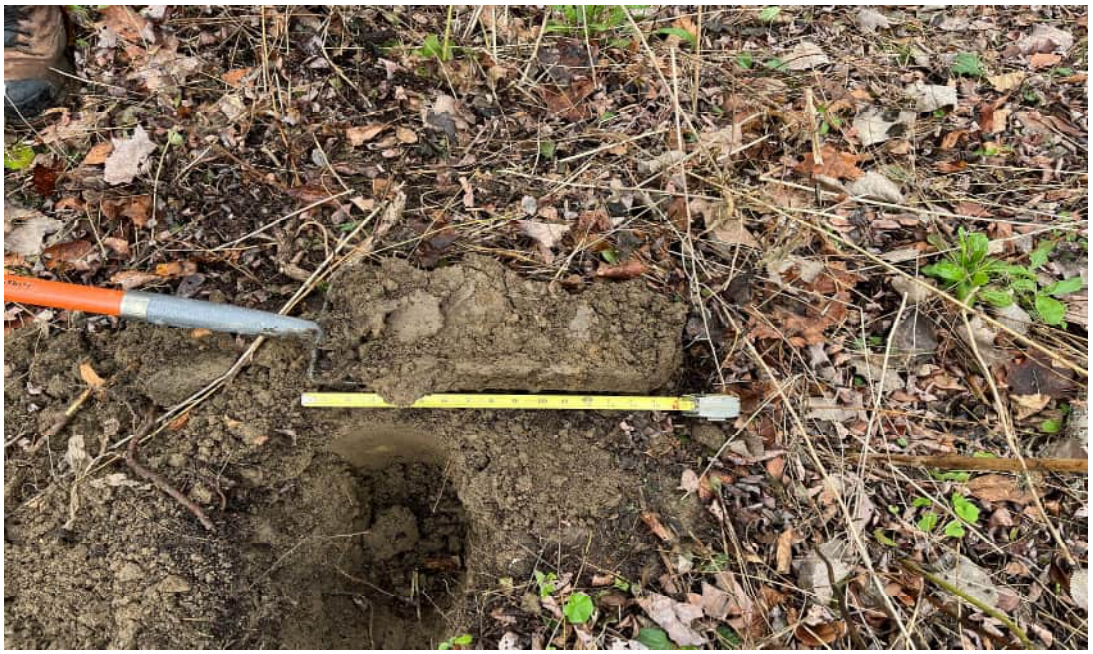

Upland P6-L-23 and 24- Soils

Segment 10 – Package 6	**SITE PHOTOGRAPHS**
	Champlain Hudson Power Express

U.S. Army Corps of Engineers **WETLAND DETERMINATION DATA SHEET – Northcentral and Northeast Region** See ERDC/EL TR-12-1; the proponent agency is CECW-CO-R	***OMB Control #: 0710-0024, Exp: 11/30/2024*** ***Requirement Control Symbol EXEMPT:*** ***(Authority: AR 335-15, paragraph 5-2a)***

Project/Site: CHPE City/County: New Baltimore/Greene Sampling Date: 11/28/22

Applicant/Owner: TDI State: NY Sampling Point: P6-M-5 Wet

Investigator(s): N. Frazer & J. Greaves Section, Township, Range: _____

Landform (hillside, terrace, etc.): depression Local relief (concave, convex, none): concave Slope %: 0

Subregion (LRR or MLRA): LRR R Lat: 42-26-39.45N Long: 73-48-42.01W Datum: WGS84

Soil Map Unit Name: Riverhead loam, rolling (RhC) NWI classification: PEM

Are climatic / hydrologic conditions on the site typical for this time of year? Yes x No _____ (If no, explain in Remarks.)

Are Vegetation _____, Soil _____, or Hydrology _____ significantly disturbed? Are "Normal Circumstances" present? Yes x No _____

Are Vegetation _____, Soil _____, or Hydrology _____ naturally problematic? (If needed, explain any answers in Remarks.)

SUMMARY OF FINDINGS – Attach site map showing sampling point locations, transects, important features, etc.

Hydrophytic Vegetation Present?	Yes X	No _____	**Is the Sampled Area within a Wetland?** **Yes** X **No** _____
Hydric Soil Present?	Yes X	No _____	If yes, optional Wetland Site ID: _____
Wetland Hydrology Present?	Yes X	No _____	

Remarks: (Explain alternative procedures here or in a separate report.)
common reed marsh

HYDROLOGY

Wetland Hydrology Indicators:

Primary Indicators (minimum of one is required; check all that apply)

- X Surface Water (A1)
- X High Water Table (A2)
- X Saturation (A3)
- ___ Water Marks (B1)
- ___ Sediment Deposits (B2)
- ___ Drift Deposits (B3)
- ___ Algal Mat or Crust (B4)
- ___ Iron Deposits (B5)
- ___ Inundation Visible on Aerial Imagery (B7)
- ___ Sparsely Vegetated Concave Surface (B8)
- ___ Water-Stained Leaves (B9)
- ___ Aquatic Fauna (B13)
- ___ Marl Deposits (B15)
- ___ Hydrogen Sulfide Odor (C1)
- X Oxidized Rhizospheres on Living Roots (C3)
- ___ Presence of Reduced Iron (C4)
- ___ Recent Iron Reduction in Tilled Soils (C6)
- ___ Thin Muck Surface (C7)
- ___ Other (Explain in Remarks)

Secondary Indicators (minimum of two required)

- ___ Surface Soil Cracks (B6)
- ___ Drainage Patterns (B10)
- ___ Moss Trim Lines (B16)
- ___ Dry-Season Water Table (C2)
- ___ Crayfish Burrows (C8)
- ___ Saturation Visible on Aerial Imagery (C9)
- ___ Stunted or Stressed Plants (D1)
- X Geomorphic Position (D2)
- ___ Shallow Aquitard (D3)
- ___ Microtopographic Relief (D4)
- X FAC-Neutral Test (D5)

Field Observations:

Surface Water Present?	Yes x	No _____	Depth (inches): 0.5
Water Table Present?	Yes x	No _____	Depth (inches): 6
Saturation Present? (includes capillary fringe)	Yes x	No _____	Depth (inches): 0

Wetland Hydrology Present? **Yes** X **No** _____

Describe Recorded Data (stream gauge, monitoring well, aerial photos, previous inspections), if available:

Remarks:

VEGETATION – Use scientific names of plants.

Sampling Point: P6-M-5 Wet

Tree Stratum (Plot size: 30')	Absolute % Cover	Dominant Species?	Indicator Status
1.			
2.			
3.			
4.			
5.			
6.			
7.			
		=Total Cover	
Sapling/Shrub Stratum (Plot size: 15')			
1. *Salix alba*	8	Yes	FACW
2.			
3.			
4.			
5.			
6.			
7.			
	8	=Total Cover	
Herb Stratum (Plot size: 5')			
1. *Phragmites australis*	50	Yes	FACW
2. *Lythrum salicaria*	35	Yes	OBL
3. *Equisetum hyemale*	8	No	FAC
4. *Daucus carota*	2	No	UPL
5. *Artemisia vulgaris*	1	No	UPL
6. *Juncus tenuis*	5	No	FAC
7.			
8.			
9.			
10.			
11.			
12.			
	101	=Total Cover	
Woody Vine Stratum (Plot size: 30')			
1.			
2.			
3.			
4.			
		=Total Cover	

Dominance Test worksheet:

Number of Dominant Species That Are OBL, FACW, or FAC: 3 (A)

Total Number of Dominant Species Across All Strata: 3 (B)

Percent of Dominant Species That Are OBL, FACW, or FAC: 100.0% (A/B)

Prevalence Index worksheet:

Total % Cover of:		Multiply by:	
OBL species	35	x 1 =	35
FACW species	58	x 2 =	116
FAC species	13	x 3 =	39
FACU species	0	x 4 =	0
UPL species	3	x 5 =	15
Column Totals:	109 (A)		205 (B)

Prevalence Index = B/A = 1.88

Hydrophytic Vegetation Indicators:

___ 1 - Rapid Test for Hydrophytic Vegetation

X 2 - Dominance Test is >50%

X 3 - Prevalence Index is ≤3.0[1]

___ 4 - Morphological Adaptations[1] (Provide supporting data in Remarks or on a separate sheet)

___ Problematic Hydrophytic Vegetation[1] (Explain)

[1]Indicators of hydric soil and wetland hydrology must be present, unless disturbed or problematic.

Definitions of Vegetation Strata:

Tree – Woody plants 3 in. (7.6 cm) or more in diameter at breast height (DBH), regardless of height.

Sapling/shrub – Woody plants less than 3 in. DBH and greater than or equal to 3.28 ft (1 m) tall.

Herb – All herbaceous (non-woody) plants, regardless of size, and woody plants less than 3.28 ft tall.

Woody vines – All woody vines greater than 3.28 ft in height.

Hydrophytic Vegetation Present? **Yes** X **No** ___

Remarks: (Include photo numbers here or on a separate sheet.)

SOIL

Sampling Point P6-M-5 Wet

Profile Description: (Describe to the depth needed to document the indicator or confirm the absence of indicators.)

Depth (inches)	Matrix Color (moist)	Matrix %	Redox Features Color (moist)	Redox %	Type[1]	Loc[2]	Texture	Remarks
0-16	2.5Y 3/1	95	10YR 5/6	5	C	PL/M	Loamy/Clayey	Prominent redox concentrations

[1]Type: C=Concentration, D=Depletion, RM=Reduced Matrix, MS=Masked Sand Grains. [2]Location: PL=Pore Lining, M=Matrix.

Hydric Soil Indicators:

- ___ Histosol (A1)
- ___ Histic Epipedon (A2)
- ___ Black Histic (A3)
- ___ Hydrogen Sulfide (A4)
- ___ Stratified Layers (A5)
- ___ Depleted Below Dark Surface (A11)
- ___ Thick Dark Surface (A12)
- ___ Mesic Spodic (A17) **(MLRA 144A, 145, 149B)**
- ___ Sandy Mucky Mineral (S1)
- ___ Sandy Gleyed Matrix (S4)
- ___ Sandy Redox (S5)
- ___ Stripped Matrix (S6)
- ___ Dark Surface (S7)
- ___ Polyvalue Below Surface (S8) (**LRR R, MLRA 149B**)
- ___ Thin Dark Surface (S9) (**LRR R, MLRA 149B**)
- ___ High Chroma Sands (S11) (**LRR K, L**)
- ___ Loamy Mucky Mineral (F1) (**LRR K, L**)
- ___ Loamy Gleyed Matrix (F2)
- ___ Depleted Matrix (F3)
- X Redox Dark Surface (F6)
- ___ Depleted Dark Surface (F7)
- ___ Redox Depressions (F8)
- ___ Marl (F10) (**LRR K, L**)
- ___ Red Parent Material (F21) **(MLRA 145)**

Indicators for Problematic Hydric Soils[3]:

- ___ 2 cm Muck (A10) (**LRR K, L, MLRA 149B**)
- ___ Coast Prairie Redox (A16) (**LRR K, L, R**)
- ___ 5 cm Mucky Peat or Peat (S3) (**LRR K, L, R**)
- ___ Polyvalue Below Surface (S8) (**LRR K, L**)
- ___ Thin Dark Surface (S9) (**LRR K, L**)
- ___ Iron-Manganese Masses (F12) (**LRR K, L, R**)
- ___ Piedmont Floodplain Soils (F19) (**MLRA 149B**)
- ___ Red Parent Material (F21) **(outside MLRA 145)**
- ___ Very Shallow Dark Surface (F22)
- ___ Other (Explain in Remarks)

[3]Indicators of hydrophytic vegetation and wetland hydrology must be present, unless disturbed or problematic.

Restrictive Layer (if observed):

Type: none

Depth (inches): _____

Hydric Soil Present? **Yes** X **No** ___

Remarks:

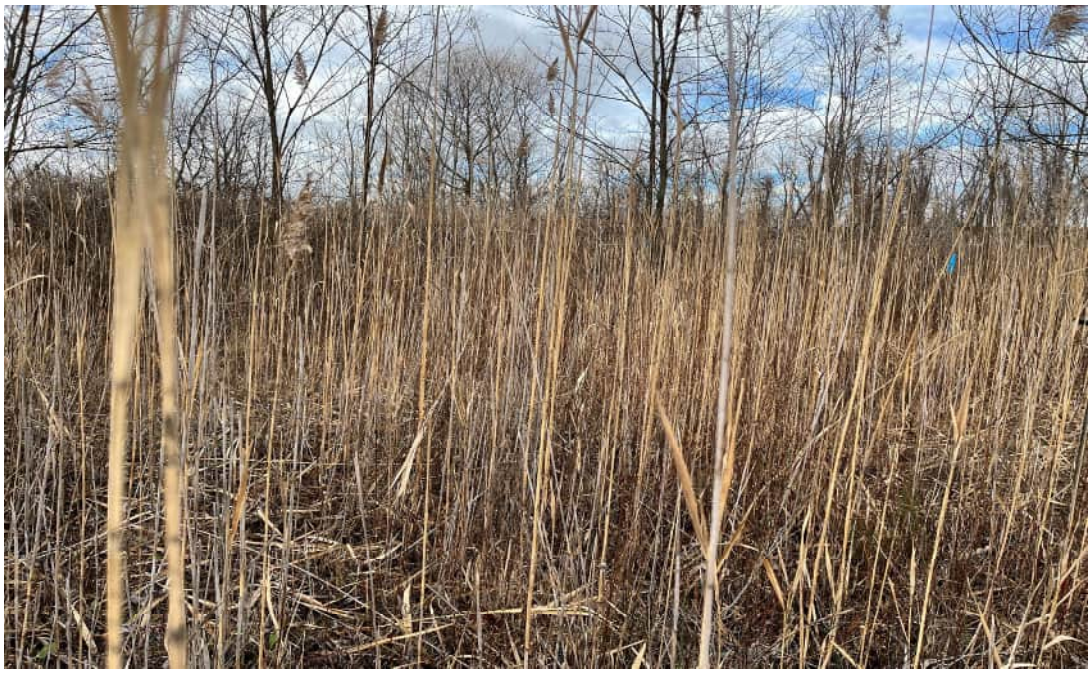

Wetland P6-M-5- View facing northwest

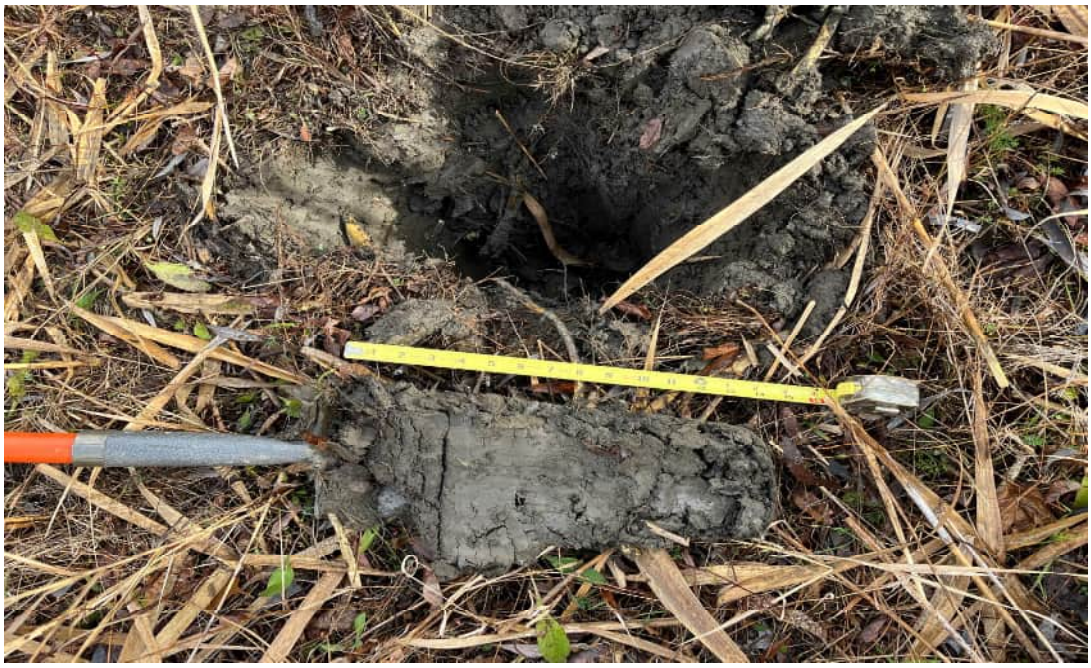

Wetland P6-M-5- Soils

Segment 10 – Package 6	**SITE PHOTOGRAPHS**
	Champlain Hudson Power Express

U.S. Army Corps of Engineers **WETLAND DETERMINATION DATA SHEET – Northcentral and Northeast Region** See ERDC/EL TR-12-1; the proponent agency is CECW-CO-R	***OMB Control #: 0710-0024, Exp: 11/30/2024*** ***Requirement Control Symbol EXEMPT:*** ***(Authority: AR 335-15, paragraph 5-2a)***

Project/Site: CHPE City/County: New Baltimore/Greene Sampling Date: 11/28/22

Applicant/Owner: TDI State: NY Sampling Point: P6-M-5 Upl

Investigator(s): N. Frazer & J. Greaves Section, Township, Range: _____

Landform (hillside, terrace, etc.): flat Local relief (concave, convex, none): none Slope %: 0

Subregion (LRR or MLRA): LRR R Lat: 42-26-39.58N Long: 73-48-42.18W Datum: WGS84

Soil Map Unit Name: Riverhead loam, rolling (RhC) NWI classification: N/A

Are climatic / hydrologic conditions on the site typical for this time of year? Yes x No _____ (If no, explain in Remarks.)

Are Vegetation _____, Soil _____, or Hydrology _____ significantly disturbed? Are "Normal Circumstances" present? Yes x No _____

Are Vegetation _____, Soil _____, or Hydrology _____ naturally problematic? (If needed, explain any answers in Remarks.)

SUMMARY OF FINDINGS – Attach site map showing sampling point locations, transects, important features, etc.

Hydrophytic Vegetation Present?	Yes _____	No X	**Is the Sampled Area within a Wetland?** **Yes** _____ **No** X
Hydric Soil Present?	Yes _____	No X	If yes, optional Wetland Site ID: _____
Wetland Hydrology Present?	Yes _____	No X	

Remarks: (Explain alternative procedures here or in a separate report.)
successional old field

HYDROLOGY

Wetland Hydrology Indicators:

Primary Indicators (minimum of one is required; check all that apply)

- ___ Surface Water (A1)
- ___ High Water Table (A2)
- ___ Saturation (A3)
- ___ Water Marks (B1)
- ___ Sediment Deposits (B2)
- ___ Drift Deposits (B3)
- ___ Algal Mat or Crust (B4)
- ___ Iron Deposits (B5)
- ___ Inundation Visible on Aerial Imagery (B7)
- ___ Sparsely Vegetated Concave Surface (B8)
- ___ Water-Stained Leaves (B9)
- ___ Aquatic Fauna (B13)
- ___ Marl Deposits (B15)
- ___ Hydrogen Sulfide Odor (C1)
- ___ Oxidized Rhizospheres on Living Roots (C3)
- ___ Presence of Reduced Iron (C4)
- ___ Recent Iron Reduction in Tilled Soils (C6)
- ___ Thin Muck Surface (C7)
- ___ Other (Explain in Remarks)

Secondary Indicators (minimum of two required)

- ___ Surface Soil Cracks (B6)
- ___ Drainage Patterns (B10)
- ___ Moss Trim Lines (B16)
- ___ Dry-Season Water Table (C2)
- ___ Crayfish Burrows (C8)
- ___ Saturation Visible on Aerial Imagery (C9)
- ___ Stunted or Stressed Plants (D1)
- ___ Geomorphic Position (D2)
- ___ Shallow Aquitard (D3)
- ___ Microtopographic Relief (D4)
- ___ FAC-Neutral Test (D5)

Field Observations:

Surface Water Present?	Yes _____	No x	Depth (inches): _____
Water Table Present?	Yes _____	No x	Depth (inches): _____
Saturation Present? (includes capillary fringe)	Yes _____	No x	Depth (inches): _____

Wetland Hydrology Present? **Yes** _____ **No** X

Describe Recorded Data (stream gauge, monitoring well, aerial photos, previous inspections), if available:

Remarks:

VEGETATION – Use scientific names of plants.

Sampling Point: P6-M-5 Upl

Tree Stratum (Plot size: 30')	Absolute % Cover	Dominant Species?	Indicator Status
1.			
2.			
3.			
4.			
5.			
6.			
7.			
		=Total Cover	
Sapling/Shrub Stratum (Plot size: 15')			
1. *Juniperus virginiana*	15	Yes	FACU
2.			
3.			
4.			
5.			
6.			
7.			
	15	=Total Cover	
Herb Stratum (Plot size: 5')			
1. *Solidago canadensis*	30	Yes	FACU
2. *Daucus carota*	15	No	UPL
3. *Galium boreale*	20	Yes	FAC
4. *Phragmites australis*	8	No	FACW
5. *Plantago lanceolata*	5	No	FACU
6. *Rosa multiflora*	5	No	FACU
7. *Artemisia vulgaris*	10	No	UPL
8. *Juniperus virginiana*	5	No	FACU
9.			
10.			
11.			
12.			
	98	=Total Cover	
Woody Vine Stratum (Plot size: 30')			
1. *Celastrus orbiculatus*	2	No	FACU
2.			
3.			
4.			
	2	=Total Cover	

Dominance Test worksheet:

Number of Dominant Species That Are OBL, FACW, or FAC: 1 (A)

Total Number of Dominant Species Across All Strata: 3 (B)

Percent of Dominant Species That Are OBL, FACW, or FAC: 33.3% (A/B)

Prevalence Index worksheet:

Total % Cover of:		Multiply by:	
OBL species	0	x 1 =	0
FACW species	8	x 2 =	16
FAC species	20	x 3 =	60
FACU species	62	x 4 =	248
UPL species	25	x 5 =	125
Column Totals:	115 (A)		449 (B)

Prevalence Index = B/A = 3.90

Hydrophytic Vegetation Indicators:

___ 1 - Rapid Test for Hydrophytic Vegetation

___ 2 - Dominance Test is >50%

___ 3 - Prevalence Index is ≤3.0[1]

___ 4 - Morphological Adaptations[1] (Provide supporting data in Remarks or on a separate sheet)

___ Problematic Hydrophytic Vegetation[1] (Explain)

[1]Indicators of hydric soil and wetland hydrology must be present, unless disturbed or problematic.

Definitions of Vegetation Strata:

Tree – Woody plants 3 in. (7.6 cm) or more in diameter at breast height (DBH), regardless of height.

Sapling/shrub – Woody plants less than 3 in. DBH and greater than or equal to 3.28 ft (1 m) tall.

Herb – All herbaceous (non-woody) plants, regardless of size, and woody plants less than 3.28 ft tall.

Woody vines – All woody vines greater than 3.28 ft in height.

Hydrophytic Vegetation Present? **Yes** ___ **No** X

Remarks: (Include photo numbers here or on a separate sheet.)

SOIL

Sampling Point P6-M-5 Upl

Profile Description: (Describe to the depth needed to document the indicator or confirm the absence of indicators.)

Depth (inches)	Matrix Color (moist)	Matrix %	Redox Features Color (moist)	Redox %	Type[1]	Loc[2]	Texture	Remarks
0-3	2.5Y 4/2	100					Loamy/Clayey	
3-16	2.5Y 4/3	100					Loamy/Clayey	

[1]Type: C=Concentration, D=Depletion, RM=Reduced Matrix, MS=Masked Sand Grains. [2]Location: PL=Pore Lining, M=Matrix.

Hydric Soil Indicators:

___ Histosol (A1)
___ Histic Epipedon (A2)
___ Black Histic (A3)
___ Hydrogen Sulfide (A4)
___ Stratified Layers (A5)
___ Depleted Below Dark Surface (A11)
___ Thick Dark Surface (A12)
___ Mesic Spodic (A17) **(MLRA 144A, 145, 149B)**
___ Sandy Mucky Mineral (S1)
___ Sandy Gleyed Matrix (S4)
___ Sandy Redox (S5)
___ Stripped Matrix (S6)
___ Dark Surface (S7)
___ Polyvalue Below Surface (S8) (**LRR R, MLRA 149B**)
___ Thin Dark Surface (S9) (**LRR R, MLRA 149B**)
___ High Chroma Sands (S11) (**LRR K, L)**
___ Loamy Mucky Mineral (F1) (**LRR K, L**)
___ Loamy Gleyed Matrix (F2)
___ Depleted Matrix (F3)
___ Redox Dark Surface (F6)
___ Depleted Dark Surface (F7)
___ Redox Depressions (F8)
___ Marl (F10) (**LRR K, L**)
___ Red Parent Material (F21) **(MLRA 145)**

Indicators for Problematic Hydric Soils[3]:

___ 2 cm Muck (A10) (**LRR K, L, MLRA 149B**)
___ Coast Prairie Redox (A16) (**LRR K, L, R**)
___ 5 cm Mucky Peat or Peat (S3) (**LRR K, L, R**)
___ Polyvalue Below Surface (S8) (**LRR K, L**)
___ Thin Dark Surface (S9) (**LRR K, L**)
___ Iron-Manganese Masses (F12) (**LRR K, L, R**)
___ Piedmont Floodplain Soils (F19) (**MLRA 149B**)
___ Red Parent Material (F21) **(outside MLRA 145)**
___ Very Shallow Dark Surface (F22)
___ Other (Explain in Remarks)

[3]Indicators of hydrophytic vegetation and wetland hydrology must be present, unless disturbed or problematic.

Restrictive Layer (if observed):

Type: none

Depth (inches): _____

Hydric Soil Present? **Yes** ____ **No** X

Remarks:

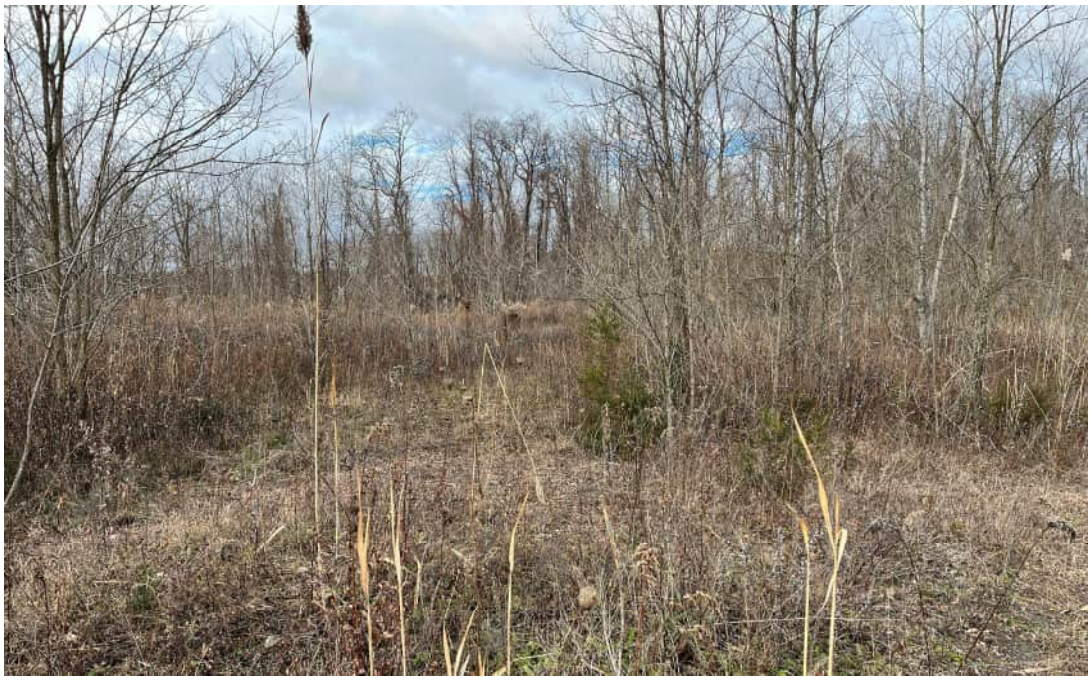

Upland P6-M-5- View facing west

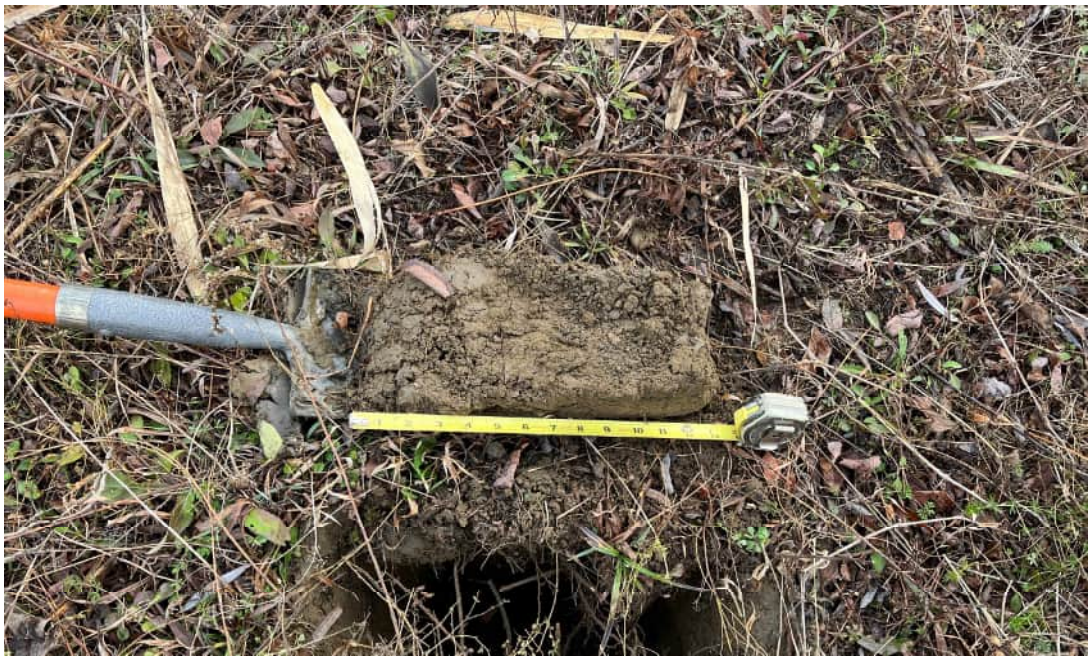

Upland P6-M-5- Soils

Segment 10 – Package 6	**SITE PHOTOGRAPHS**
	Champlain Hudson Power Express

WETLAND DETERMINATION DATA FORM – Northcentral and Northeast Region

Project/Site: CHPE - Solar Farm - MP 206.1, G-SF-A City/County: New Baltimore/Greene Sampling Date: 8/30/2023

Applicant/Owner: CHPE State: NY Sampling Point: SF-A-Wet

Investigator(s): K. Weiskotten, K. Schumacher Section, Township, Range: New Baltimore

Landform (hillside, terrace, etc.): Till Plains Local relief (concave, convex, none): Convex Slope (%): 0

Subregion (LRR or MLRA): LRR R, MLRA 144B Lat: 42° 26' 05.32" Long: 73° 48' 31.74" Datum: _____

Soil Map Unit Name: Nassau Channery Silt Loam NWI classification: PEM

Are climatic / hydrologic conditions on the site typical for this time of year? Yes X No _____ (If no, explain in Remarks.)

Are Vegetation _____, Soil _____, or Hydrology _____ significantly disturbed? Are "Normal Circumstances" present? Yes X No _____

Are Vegetation _____, Soil _____, or Hydrology _____ naturally problematic? (If needed, explain any answers in Remarks.)

SUMMARY OF FINDINGS – Attach site map showing sampling point locations, transects, important features, etc.

Hydrophytic Vegetation Present?	Yes X	No _____	**Is the Sampled Area within a Wetland?** **Yes** X **No** _____
Hydric Soil Present?	Yes X	No _____	If yes, optional Wetland Site ID: _____
Wetland Hydrology Present?	Yes X	No _____	

Remarks: (Explain alternative procedures here or in a separate report.)

HYDROLOGY

Wetland Hydrology Indicators:

Primary Indicators (minimum of one is required; check all that apply)

- X Surface Water (A1)
- ___ High Water Table (A2)
- X Saturation (A3)
- ___ Water Marks (B1)
- ___ Sediment Deposits (B2)
- ___ Drift Deposits (B3)
- X Algal Mat or Crust (B4)
- ___ Iron Deposits (B5)
- ___ Inundation Visible on Aerial Imagery (B7)
- ___ Sparsely Vegetated Concave Surface (B8)
- X Water-Stained Leaves (B9)
- ___ Aquatic Fauna (B13)
- ___ Marl Deposits (B15)
- ___ Hydrogen Sulfide Odor (C1)
- ___ Oxidized Rhizospheres on Living Roots (C3)
- ___ Presence of Reduced Iron (C4)
- ___ Recent Iron Reduction in Tilled Soils (C6)
- ___ Thin Muck Surface (C7)
- ___ Other (Explain in Remarks)

Secondary Indicators (minimum of two required)

- ___ Surface Soil Cracks (B6)
- X Drainage Patterns (B10)
- ___ Moss Trim Lines (B16)
- ___ Dry-Season Water Table (C2)
- ___ Crayfish Burrows (C8)
- ___ Saturation Visible on Aerial Imagery (C9)
- ___ Stunted or Stressed Plants (D1)
- ___ Geomorphic Position (D2)
- ___ Shallow Aquitard (D3)
- ___ Microtopographic Relief (D4)
- X FAC-Neutral Test (D5)

Field Observations:

Surface Water Present?	Yes X	No _____	Depth (inches): 5
Water Table Present?	Yes _____	No X	Depth (inches): _____
Saturation Present? (includes capillary fringe)	Yes X	No _____	Depth (inches): 2

Wetland Hydrology Present? **Yes** X **No** _____

Describe Recorded Data (stream gauge, monitoring well, aerial photos, previous inspections), if available:

Remarks:

VEGETATION – Use scientific names of plants.

Sampling Point: SF-A-Wet

Tree Stratum (Plot size: 30')	Absolute % Cover	Dominant Species?	Indicator Status
1.			
2.			
3.			
4.			
5.			
6.			
7.			
		=Total Cover	

Sapling/Shrub Stratum (Plot size: 15')			
1.			
2.			
3.			
4.			
5.			
6.			
7.			
		=Total Cover	

Herb Stratum (Plot size: 5')			
1. *Penthorum sedoides*	15	Yes	OBL
2. *Lobelia siphilitica*	5	No	FACW
3. *Artemisia vulgaris*	15	Yes	FAC
4. *Juncus effusus*	10	Yes	OBL
5. *Typha angustifolia*	10	Yes	OBL
6. *Impatiens capensis*	10	Yes	FACW
7.			
8.			
9.			
10.			
11.			
12.			
	65	=Total Cover	

Woody Vine Stratum (Plot size: 15')			
1.			
2.			
3.			
4.			
		=Total Cover	

Dominance Test worksheet:

Number of Dominant Species That Are OBL, FACW, or FAC: 5 (A)

Total Number of Dominant Species Across All Strata: 5 (B)

Percent of Dominant Species That Are OBL, FACW, or FAC: 100.0% (A/B)

Prevalence Index worksheet:

Total % Cover of:	Multiply by:
OBL species	x 1 =
FACW species	x 2 =
FAC species	x 3 =
FACU species	x 4 =
UPL species	x 5 =
Column Totals: (A)	(B)

Prevalence Index = B/A =

Hydrophytic Vegetation Indicators:

___ 1 - Rapid Test for Hydrophytic Vegetation

X 2 - Dominance Test is >50%

___ 3 - Prevalence Index is ≤3.0[1]

___ 4 - Morphological Adaptations[1] (Provide supporting data in Remarks or on a separate sheet)

___ Problematic Hydrophytic Vegetation[1] (Explain)

[1]Indicators of hydric soil and wetland hydrology must be present, unless disturbed or problematic.

Definitions of Vegetation Strata:

Tree – Woody plants 3 in. (7.6 cm) or more in diameter at breast height (DBH), regardless of height.

Sapling/shrub – Woody plants less than 3 in. DBH and greater than or equal to 3.28 ft (1 m) tall.

Herb – All herbaceous (non-woody) plants, regardless of size, and woody plants less than 3.28 ft tall.

Woody vines – All woody vines greater than 3.28 ft in height.

Hydrophytic Vegetation Present? **Yes** X **No** ___

Remarks: (Include photo numbers here or on a separate sheet.)

SOIL

Sampling Point: SF-A-Wet

Profile Description: (Describe to the depth needed to document the indicator or confirm the absence of indicators.)

Depth (inches)	Matrix Color (moist)	Matrix %	Redox Features Color (moist)	Redox %	Type[1]	Loc[2]	Texture	Remarks

[1]Type: C=Concentration, D=Depletion, RM=Reduced Matrix, CS=Covered or Coated Sand Grains. [2]Location: PL=Pore Lining, M=Matrix.

Hydric Soil Indicators:

- ___ Histosol (A1)
- ___ Histic Epipedon (A2)
- ___ Black Histic (A3)
- ___ Hydrogen Sulfide (A4)
- ___ Stratified Layers (A5)
- ___ Depleted Below Dark Surface (A11)
- ___ Thick Dark Surface (A12)
- ___ Sandy Mucky Mineral (S1)
- ___ Sandy Gleyed Matrix (S4)
- ___ Sandy Redox (S5)
- ___ Stripped Matrix (S6)
- ___ Dark Surface (S7)
- ___ Polyvalue Below Surface (S8) (**LRR R, MLRA 149B**)
- ___ Thin Dark Surface (S9) (**LRR R, MLRA 149B**)
- ___ High Chroma Sands (S11) (**LRR K, L)**
- ___ Loamy Mucky Mineral (F1) (**LRR K, L**)
- ___ Loamy Gleyed Matrix (F2)
- ___ Depleted Matrix (F3)
- ___ Redox Dark Surface (F6)
- ___ Depleted Dark Surface (F7)
- ___ Redox Depressions (F8)
- ___ Marl (F10) (**LRR K, L**)

Indicators for Problematic Hydric Soils[3]:

- ___ 2 cm Muck (A10) (**LRR K, L, MLRA 149B**)
- ___ Coast Prairie Redox (A16) (**LRR K, L, R**)
- ___ 5 cm Mucky Peat or Peat (S3) (**LRR K, L, R**)
- ___ Polyvalue Below Surface (S8) (**LRR K, L**)
- ___ Thin Dark Surface (S9) (**LRR K, L**)
- ___ Iron-Manganese Masses (F12) (**LRR K, L, R**)
- ___ Piedmont Floodplain Soils (F19) (**MLRA 149B**)
- ___ Mesic Spodic (TA6) (**MLRA 144A, 145, 149B**)
- ___ Red Parent Material (F21)
- ___ Very Shallow Dark Surface (TF12)
- ___ Other (Explain in Remarks)

[3]Indicators of hydrophytic vegetation and wetland hydrology must be present, unless disturbed or problematic.

Restrictive Layer (if observed):

Type: _____

Depth (inches): _____

Hydric Soil Present? **Yes** X **No** ___

Remarks:

NO SOIL HOLE DUG DUE TO PROXIMITY TO UNDERGROUND ELECTRICAL WIRES.

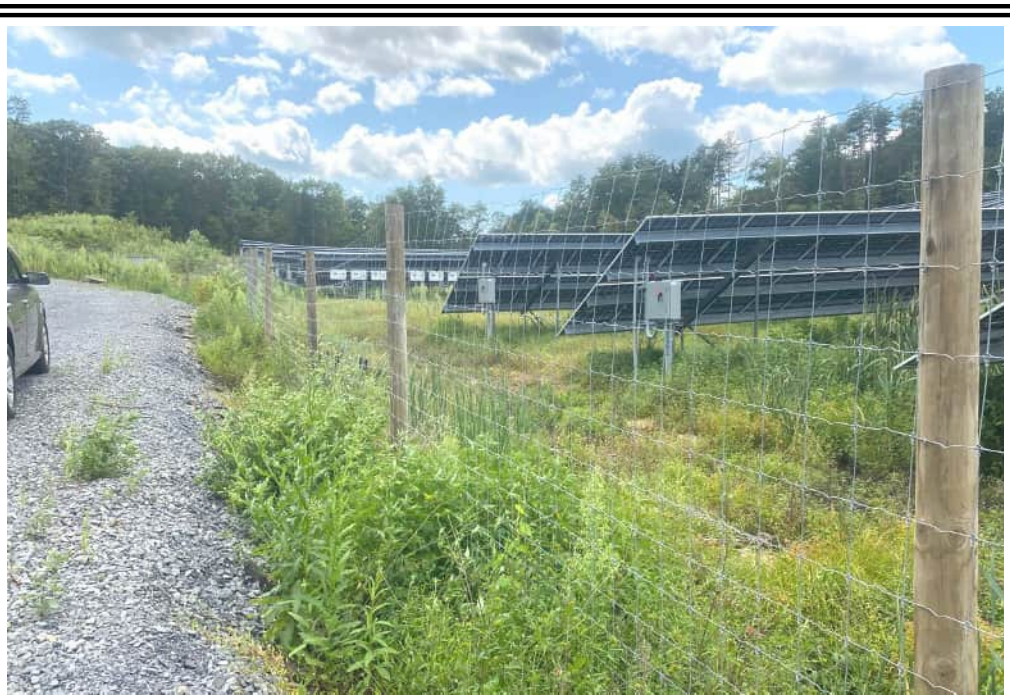

Wetland G-SF-A-Wet

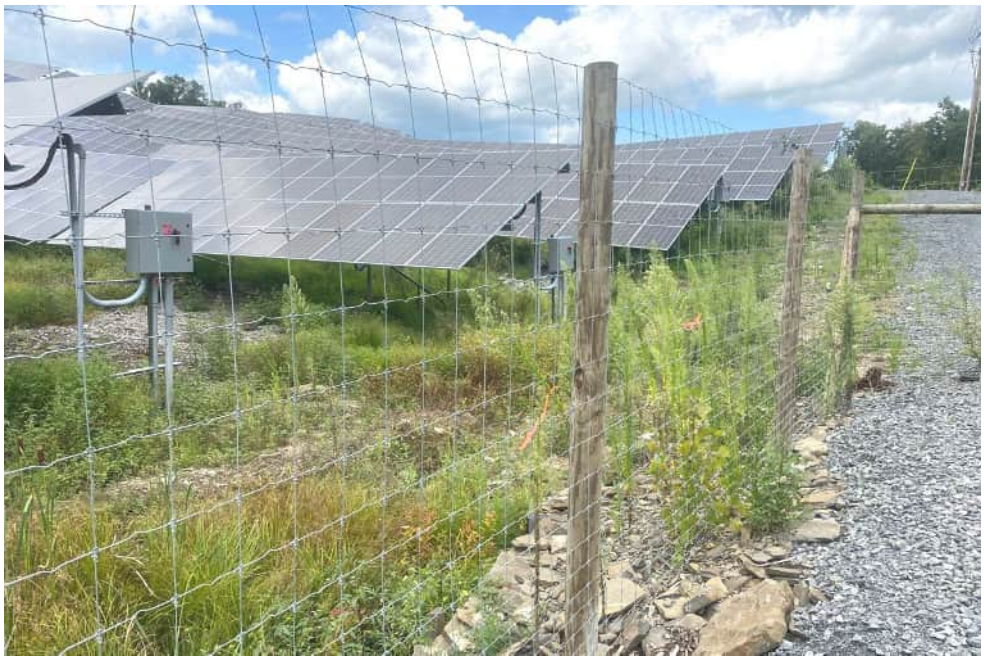

Wetland G-SF-A-Wet - Soils

Supplemental Package 6	**SITE PHOTOGRAPHS**
	Champlain Hudson Power Express

WETLAND DETERMINATION DATA FORM – Northcentral and Northeast Region

Project/Site: CHPE - Solar Farm - MP 206.1, G-SF-A City/County: New Baltimore/Greene Sampling Date: 8/30/2023

Applicant/Owner: CHPE State: NY Sampling Point: SF-A-Up

Investigator(s): K. Weiskotten, K. Schumacher Section, Township, Range: New Baltimore

Landform (hillside, terrace, etc.): Till Plains Local relief (concave, convex, none): Convex Slope (%): 0

Subregion (LRR or MLRA): LRR R, MLRA 144B Lat: 42° 26' 05.32" Long: 73° 48'31.74" Datum: _____

Soil Map Unit Name: Nassau Channery Silt Loam NWI classification: None

Are climatic / hydrologic conditions on the site typical for this time of year? Yes X No _____ (If no, explain in Remarks.)

Are Vegetation _____ , Soil _____ , or Hydrology _____ significantly disturbed? Are "Normal Circumstances" present? Yes X No _____

Are Vegetation _____ , Soil _____ , or Hydrology _____ naturally problematic? (If needed, explain any answers in Remarks.)

SUMMARY OF FINDINGS – Attach site map showing sampling point locations, transects, important features, etc.

Hydrophytic Vegetation Present?	Yes _____	No X	**Is the Sampled Area within a Wetland?** **Yes** _____ **No** X
Hydric Soil Present?	Yes _____	No X	If yes, optional Wetland Site ID: _____
Wetland Hydrology Present?	Yes _____	No X	

Remarks: (Explain alternative procedures here or in a separate report.)

HYDROLOGY

Wetland Hydrology Indicators:

Primary Indicators (minimum of one is required; check all that apply)

- ___ Surface Water (A1)
- ___ High Water Table (A2)
- ___ Saturation (A3)
- ___ Water Marks (B1)
- ___ Sediment Deposits (B2)
- ___ Drift Deposits (B3)
- ___ Algal Mat or Crust (B4)
- ___ Iron Deposits (B5)
- ___ Inundation Visible on Aerial Imagery (B7)
- ___ Sparsely Vegetated Concave Surface (B8)
- ___ Water-Stained Leaves (B9)
- ___ Aquatic Fauna (B13)
- ___ Marl Deposits (B15)
- ___ Hydrogen Sulfide Odor (C1)
- ___ Oxidized Rhizospheres on Living Roots (C3)
- ___ Presence of Reduced Iron (C4)
- ___ Recent Iron Reduction in Tilled Soils (C6)
- ___ Thin Muck Surface (C7)
- ___ Other (Explain in Remarks)

Secondary Indicators (minimum of two required)

- ___ Surface Soil Cracks (B6)
- ___ Drainage Patterns (B10)
- ___ Moss Trim Lines (B16)
- ___ Dry-Season Water Table (C2)
- ___ Crayfish Burrows (C8)
- ___ Saturation Visible on Aerial Imagery (C9)
- ___ Stunted or Stressed Plants (D1)
- ___ Geomorphic Position (D2)
- ___ Shallow Aquitard (D3)
- ___ Microtopographic Relief (D4)
- ___ FAC-Neutral Test (D5)

Field Observations:

Surface Water Present?	Yes _____	No X	Depth (inches): _____
Water Table Present?	Yes _____	No X	Depth (inches): _____
Saturation Present? (includes capillary fringe)	Yes _____	No X	Depth (inches): _____

Wetland Hydrology Present? **Yes** _____ **No** X

Describe Recorded Data (stream gauge, monitoring well, aerial photos, previous inspections), if available:

Remarks:

VEGETATION – Use scientific names of plants.

Sampling Point: SF-A-Up

Tree Stratum (Plot size: 30')	Absolute % Cover	Dominant Species?	Indicator Status
1.			
2.			
3.			
4.			
5.			
6.			
7.			
	=Total Cover		
Sapling/Shrub Stratum (Plot size: 15')			
1. *Rhus typhina*	10	Yes	UPL
2.			
3.			
4.			
5.			
6.			
7.			
	10 =Total Cover		
Herb Stratum (Plot size: 5')			
1. *Ambrosia artemisiifolia*	15	Yes	FACU
2. *Erechtites hieraciifolia*	10	Yes	UPL
3. *Setaria pumila*	5	No	FAC
4. *Artemisia vulgaris*	15	Yes	UPL
5. *Phytolacca americana*	5	No	FACU
6. *Persicaria virginiana*	5	No	FAC
7. *Verbascum thapsus*	5	No	UPL
8.			
9.			
10.			
11.			
12.			
	60 =Total Cover		
Woody Vine Stratum (Plot size: 15')			
1. *Rubus allegheniensis*	5	Yes	FACU
2.			
3.			
4.			
	5 =Total Cover		

Dominance Test worksheet:

Number of Dominant Species That Are OBL, FACW, or FAC: 0 (A)

Total Number of Dominant Species Across All Strata: 5 (B)

Percent of Dominant Species That Are OBL, FACW, or FAC: 0.0% (A/B)

Prevalence Index worksheet:

Total % Cover of:	Multiply by:
OBL species	x 1 =
FACW species	x 2 =
FAC species	x 3 =
FACU species	x 4 =
UPL species	x 5 =
Column Totals: (A)	(B)

Prevalence Index = B/A =

Hydrophytic Vegetation Indicators:

___ 1 - Rapid Test for Hydrophytic Vegetation

___ 2 - Dominance Test is >50%

___ 3 - Prevalence Index is ≤3.0[1]

___ 4 - Morphological Adaptations[1] (Provide supporting data in Remarks or on a separate sheet)

___ Problematic Hydrophytic Vegetation[1] (Explain)

[1]Indicators of hydric soil and wetland hydrology must be present, unless disturbed or problematic.

Definitions of Vegetation Strata:

Tree – Woody plants 3 in. (7.6 cm) or more in diameter at breast height (DBH), regardless of height.

Sapling/shrub – Woody plants less than 3 in. DBH and greater than or equal to 3.28 ft (1 m) tall.

Herb – All herbaceous (non-woody) plants, regardless of size, and woody plants less than 3.28 ft tall.

Woody vines – All woody vines greater than 3.28 ft in height.

Hydrophytic Vegetation Present? **Yes** ___ **No** X

Remarks: (Include photo numbers here or on a separate sheet.)

SOIL

Sampling Point: SF-A-Up

Profile Description: (Describe to the depth needed to document the indicator or confirm the absence of indicators.)

Depth (inches)	Matrix Color (moist)	Matrix %	Redox Features Color (moist)	Redox Features %	Type[1]	Loc[2]	Texture	Remarks

[1]Type: C=Concentration, D=Depletion, RM=Reduced Matrix, CS=Covered or Coated Sand Grains. [2]Location: PL=Pore Lining, M=Matrix.

Hydric Soil Indicators:

- ___ Histosol (A1)
- ___ Histic Epipedon (A2)
- ___ Black Histic (A3)
- ___ Hydrogen Sulfide (A4)
- ___ Stratified Layers (A5)
- ___ Depleted Below Dark Surface (A11)
- ___ Thick Dark Surface (A12)
- ___ Sandy Mucky Mineral (S1)
- ___ Sandy Gleyed Matrix (S4)
- ___ Sandy Redox (S5)
- ___ Stripped Matrix (S6)
- ___ Dark Surface (S7)
- ___ Polyvalue Below Surface (S8) (**LRR R, MLRA 149B**)
- ___ Thin Dark Surface (S9) (**LRR R, MLRA 149B**)
- ___ High Chroma Sands (S11) (**LRR K, L)**
- ___ Loamy Mucky Mineral (F1) (**LRR K, L**)
- ___ Loamy Gleyed Matrix (F2)
- ___ Depleted Matrix (F3)
- ___ Redox Dark Surface (F6)
- ___ Depleted Dark Surface (F7)
- ___ Redox Depressions (F8)
- ___ Marl (F10) (**LRR K, L**)

Indicators for Problematic Hydric Soils[3]:

- ___ 2 cm Muck (A10) (**LRR K, L, MLRA 149B**)
- ___ Coast Prairie Redox (A16) (**LRR K, L, R**)
- ___ 5 cm Mucky Peat or Peat (S3) (**LRR K, L, R**)
- ___ Polyvalue Below Surface (S8) (**LRR K, L**)
- ___ Thin Dark Surface (S9) (**LRR K, L**)
- ___ Iron-Manganese Masses (F12) (**LRR K, L, R**)
- ___ Piedmont Floodplain Soils (F19) (**MLRA 149B**)
- ___ Mesic Spodic (TA6) (**MLRA 144A, 145, 149B**)
- ___ Red Parent Material (F21)
- ___ Very Shallow Dark Surface (TF12)
- ___ Other (Explain in Remarks)

[3]Indicators of hydrophytic vegetation and wetland hydrology must be present, unless disturbed or problematic.

Restrictive Layer (if observed):

Type: _____

Depth (inches): _____

Hydric Soil Present? **Yes** _____ **No** X

Remarks:

NO DATA HOLE DUG DUE TO PROXIMITY TO UNDERGROUND ELECTRICAL WIRING.

Upland G-SF-A-Up

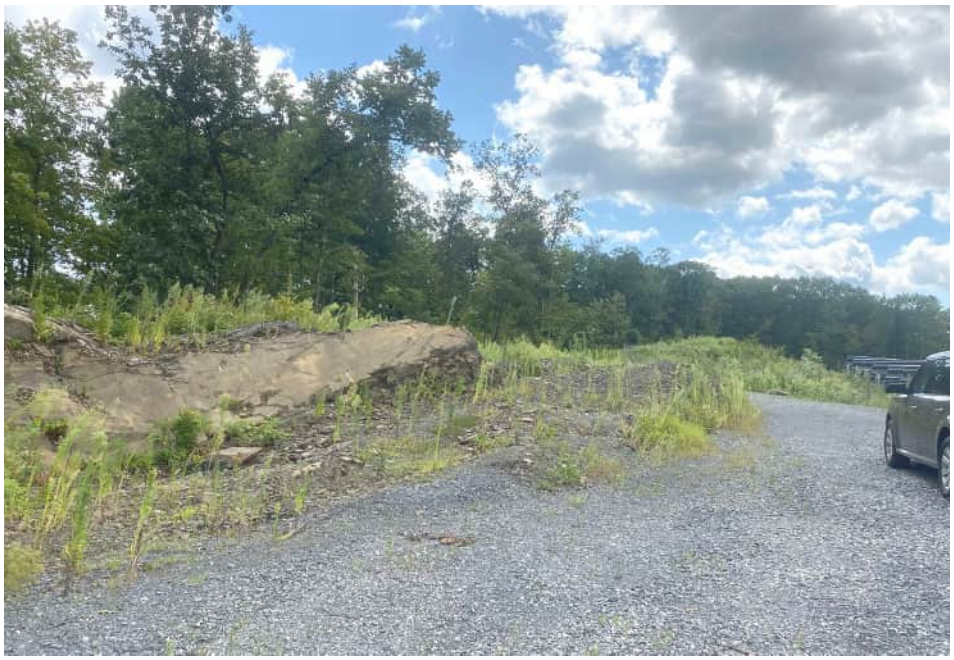

Upland G-SF-A-Up- Soils

Supplemental Package 6	**SITE PHOTOGRAPHS**
	Champlain Hudson Power Express

WETLAND DETERMINATION DATA FORM – Northcentral and Northeast Region

Project/Site: CHPE Package 6 City/County: Hannacroix Sampling Date: 11/30/21

Applicant/Owner: CHA State: NY Sampling Point: GB-2

Investigator(s): Nick Dominic/Justin Williams Section, Township, Range: _____

Landform (hillside, terrace, etc.): _____ Local relief (concave, convex, none): _____ Slope %: _____

Subregion (LRR or MLRA): LRR R, MLRA 144B Lat: 42.42982 Long: -73.80913 Datum: NAD83

Soil Map Unit Name: _____ NWI classification: PEM

Are climatic / hydrologic conditions on the site typical for this time of year? Yes X No _____ (If no, explain in Remarks.)

Are Vegetation No , Soil N , or Hydrology N significantly disturbed? Are "Normal Circumstances" present? Yes X No _____

Are Vegetation N , Soil N , or Hydrology N naturally problematic? (If needed, explain any answers in Remarks.)

SUMMARY OF FINDINGS – Attach site map showing sampling point locations, transects, important features, etc.

Hydrophytic Vegetation Present?	Yes X	No _____	**Is the Sampled Area within a Wetland?** **Yes** X **No** _____
Hydric Soil Present?	Yes X	No _____	If yes, optional Wetland Site ID: _____
Wetland Hydrology Present?	Yes X	No _____	

Remarks: (Explain alternative procedures here or in a separate report.)
Wetland GB

HYDROLOGY

Wetland Hydrology Indicators:

Primary Indicators (minimum of one is required; check all that apply)

- ___ Surface Water (A1)
- ___ High Water Table (A2)
- ___ Saturation (A3)
- ___ Water Marks (B1)
- ___ Sediment Deposits (B2)
- ___ Drift Deposits (B3)
- ___ Algal Mat or Crust (B4)
- ___ Iron Deposits (B5)
- ___ Inundation Visible on Aerial Imagery (B7)
- ___ Sparsely Vegetated Concave Surface (B8)
- ___ Water-Stained Leaves (B9)
- ___ Aquatic Fauna (B13)
- ___ Marl Deposits (B15)
- ___ Hydrogen Sulfide Odor (C1)
- ___ Oxidized Rhizospheres on Living Roots (C3)
- X Presence of Reduced Iron (C4)
- ___ Recent Iron Reduction in Tilled Soils (C6)
- ___ Thin Muck Surface (C7)
- ___ Other (Explain in Remarks)

Secondary Indicators (minimum of two required)

- ___ Surface Soil Cracks (B6)
- ___ Drainage Patterns (B10)
- ___ Moss Trim Lines (B16)
- ___ Dry-Season Water Table (C2)
- ___ Crayfish Burrows (C8)
- ___ Saturation Visible on Aerial Imagery (C9)
- ___ Stunted or Stressed Plants (D1)
- ___ Geomorphic Position (D2)
- ___ Shallow Aquitard (D3)
- ___ Microtopographic Relief (D4)
- ___ FAC-Neutral Test (D5)

Field Observations:

Surface Water Present?	Yes _____	No X	Depth (inches): _____
Water Table Present?	Yes _____	No X	Depth (inches): _____
Saturation Present? (includes capillary fringe)	Yes _____	No X	Depth (inches): _____

Wetland Hydrology Present? **Yes** X **No** _____

Describe Recorded Data (stream gauge, monitoring well, aerial photos, previous inspections), if available:

Remarks:

VEGETATION – Use scientific names of plants. Sampling Point: GB-2

Tree Stratum (Plot size: 30)	Absolute % Cover	Dominant Species?	Indicator Status
1.			
2.			
3.			
4.			
5.			
6.			
7.			
		=Total Cover	

Sapling/Shrub Stratum (Plot size: 15)			
1.			
2.			
3.			
4.			
5.			
6.			
7.			
		=Total Cover	

Herb Stratum (Plot size: 5)			
1. *Phragmites australis*	75	Yes	FACW
2. *Euthamia graminifolia*	40	Yes	FAC
3. *Solidago*	35	Yes	FAC
4.			
5.			
6.			
7.			
8.			
9.			
10.			
11.			
12.			
	150	=Total Cover	

Woody Vine Stratum (Plot size: 30)			
1.			
2.			
3.			
4.			
		=Total Cover	

Dominance Test worksheet:

Number of Dominant Species That Are OBL, FACW, or FAC: 3 (A)

Total Number of Dominant Species Across All Strata: 3 (B)

Percent of Dominant Species That Are OBL, FACW, or FAC: 100.0% (A/B)

Prevalence Index worksheet:

Total % Cover of:		Multiply by:	
OBL species	0	x 1 =	0
FACW species	75	x 2 =	150
FAC species	75	x 3 =	225
FACU species	0	x 4 =	0
UPL species	0	x 5 =	0
Column Totals:	150 (A)		375 (B)

Prevalence Index = B/A = 2.50

Hydrophytic Vegetation Indicators:

___ 1 - Rapid Test for Hydrophytic Vegetation

X 2 - Dominance Test is >50%

X 3 - Prevalence Index is ≤3.0[1]

___ 4 - Morphological Adaptations[1] (Provide supporting data in Remarks or on a separate sheet)

___ Problematic Hydrophytic Vegetation[1] (Explain)

[1]Indicators of hydric soil and wetland hydrology must be present, unless disturbed or problematic.

Definitions of Vegetation Strata:

Tree – Woody plants 3 in. (7.6 cm) or more in diameter at breast height (DBH), regardless of height.

Sapling/shrub – Woody plants less than 3 in. DBH and greater than or equal to 3.28 ft (1 m) tall.

Herb – All herbaceous (non-woody) plants, regardless of size, and woody plants less than 3.28 ft tall.

Woody vines – All woody vines greater than 3.28 ft in height.

Hydrophytic Vegetation Present? **Yes** x **No** ___

Remarks: (Include photo numbers here or on a separate sheet.)

SOIL

Sampling Point GB-2

Profile Description: (Describe to the depth needed to document the indicator or confirm the absence of indicators.)

Depth (inches)	Matrix Color (moist)	Matrix %	Redox Features Color (moist)	Redox %	Type[1]	Loc[2]	Texture	Remarks
0-16	10yr 3/1	90	10yr 5/8	10			Loamy/Clayey	Prominent

[1]Type: C=Concentration, D=Depletion, RM=Reduced Matrix, MS=Masked Sand Grains. [2]Location: PL=Pore Lining, M=Matrix.

Hydric Soil Indicators:

- ___ Histosol (A1)
- ___ Histic Epipedon (A2)
- ___ Black Histic (A3)
- ___ Hydrogen Sulfide (A4)
- ___ Stratified Layers (A5)
- ___ Depleted Below Dark Surface (A11)
- ___ Thick Dark Surface (A12)
- ___ Sandy Mucky Mineral (S1)
- ___ Sandy Gleyed Matrix (S4)
- ___ Sandy Redox (S5)
- ___ Stripped Matrix (S6)
- ___ Dark Surface (S7)
- ___ Polyvalue Below Surface (S8) (**LRR R, MLRA 149B**)
- ___ Thin Dark Surface (S9) (**LRR R, MLRA 149B**)
- ___ High Chroma Sands (S11) (**LRR K, L**)
- ___ Loamy Mucky Mineral (F1) (**LRR K, L**)
- ___ Loamy Gleyed Matrix (F2)
- X Depleted Matrix (F3)
- ___ Redox Dark Surface (F6)
- ___ Depleted Dark Surface (F7)
- ___ Redox Depressions (F8)
- ___ Marl (F10) (**LRR K, L**)

Indicators for Problematic Hydric Soils[3]:

- ___ 2 cm Muck (A10) (**LRR K, L, MLRA 149B**)
- ___ Coast Prairie Redox (A16) (**LRR K, L, R**)
- ___ 5 cm Mucky Peat or Peat (S3) (**LRR K, L, R**)
- ___ Polyvalue Below Surface (S8) (**LRR K, L**)
- ___ Thin Dark Surface (S9) (**LRR K, L**)
- ___ Iron-Manganese Masses (F12) (**LRR K, L, R**)
- ___ Piedmont Floodplain Soils (F19) (**MLRA 149B**)
- ___ Mesic Spodic (TA6) (**MLRA 144A, 145, 149B**)
- ___ Red Parent Material (F21)
- ___ Very Shallow Dark Surface (F22)
- ___ Other (Explain in Remarks)

[3]Indicators of hydrophytic vegetation and wetland hydrology must be present, unless disturbed or problematic.

Restrictive Layer (if observed):

Type: _____

Depth (inches): _____

Hydric Soil Present? **Yes** X **No** ___

Remarks:

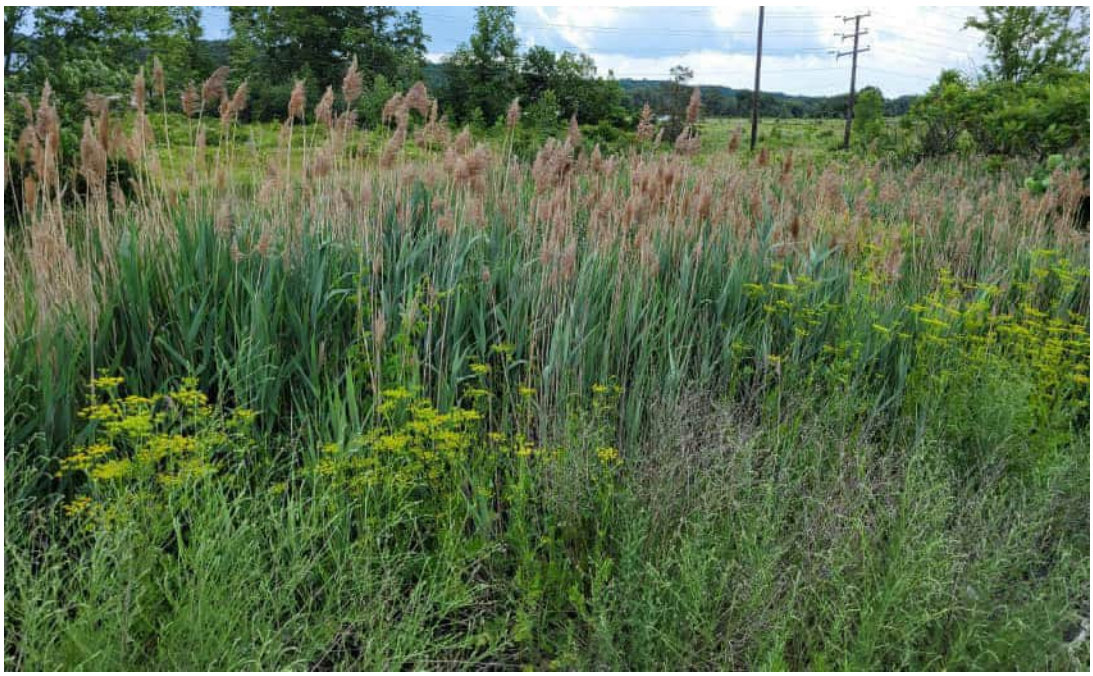

Wetland GB- View facing east

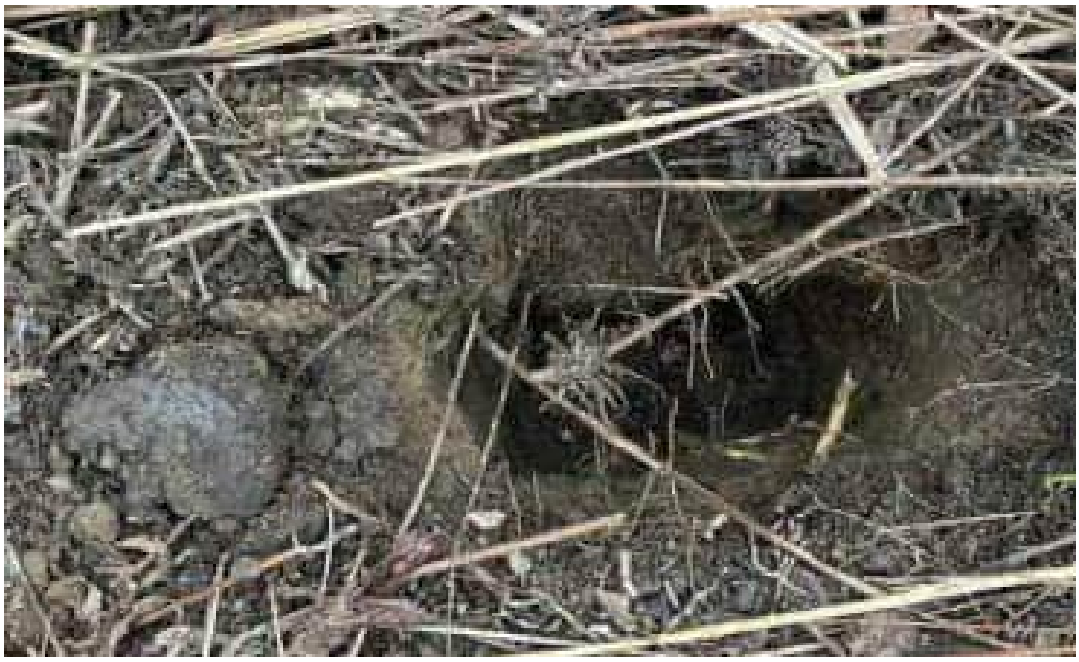

Wetland GB- Soils

Segment 10 – Package 6	**SITE PHOTOGRAPHS**
	Champlain Hudson Power Express

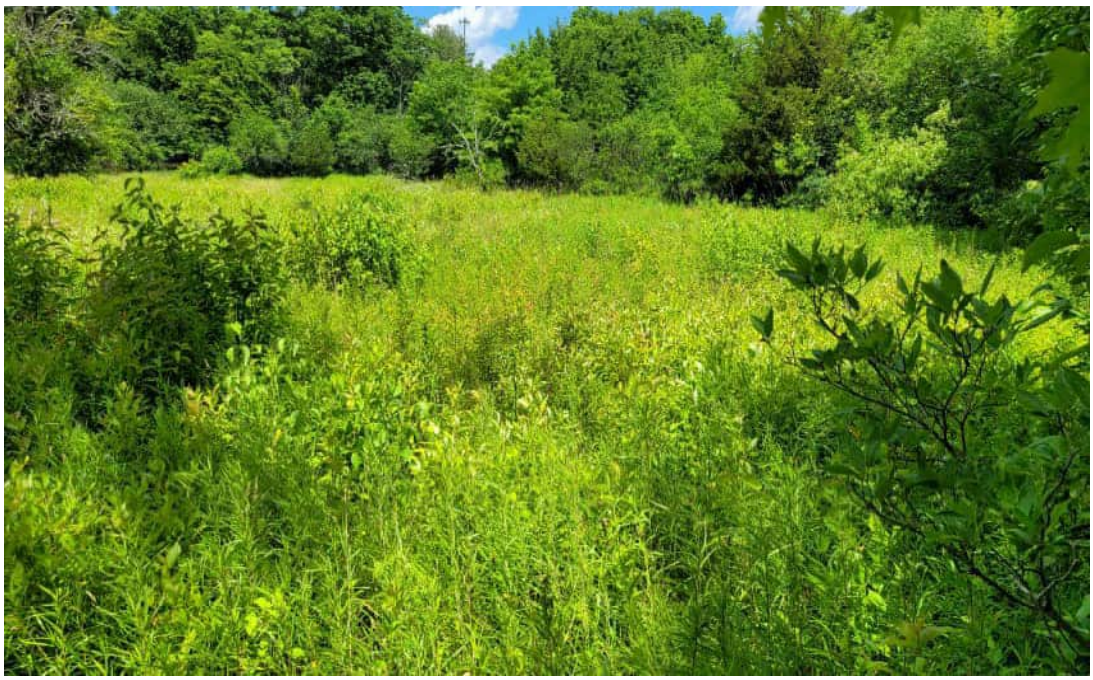

Wetland GB- View facing west

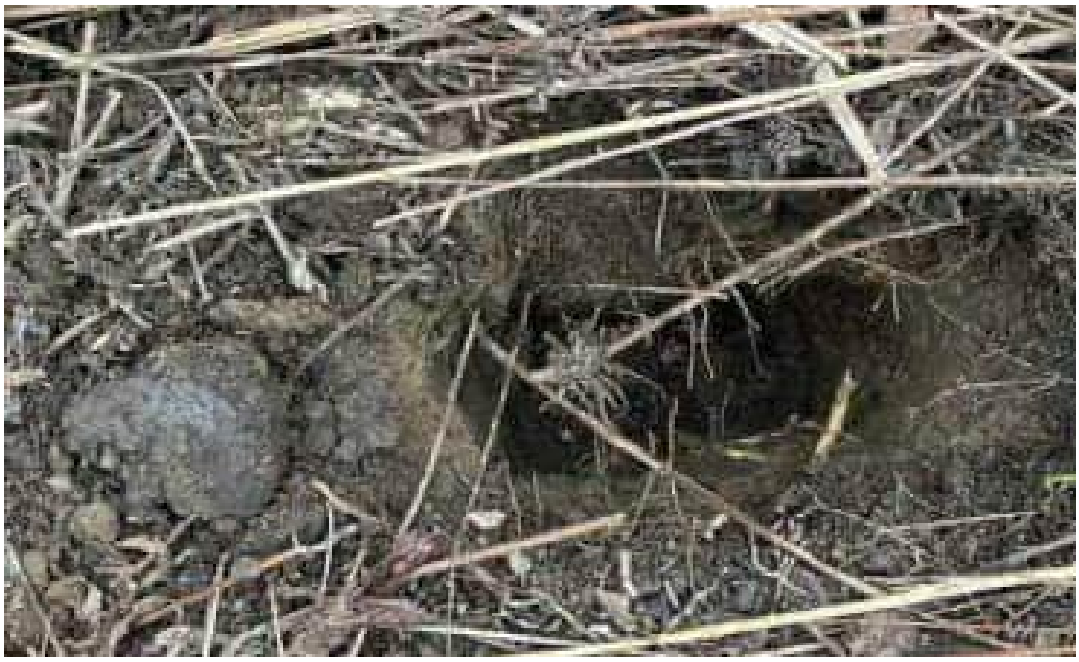

Wetland GB- Soils

Segment 10 – Package 6	**SITE PHOTOGRAPHS**
	Champlain Hudson Power Express

WETLAND DETERMINATION DATA FORM – Northcentral and Northeast Region

Project/Site: CHPE City/County: New Baltimore/Green Sampling Date: 6.17.22

Applicant/Owner: TDI State: NY Sampling Point: GB Upl

Investigator(s): John Greaves & Chris Einstein Section, Township, Range: _____

Landform (hillside, terrace, etc.): Hillslope Local relief (concave, convex, none): Convex Slope %: 20

Subregion (LRR or MLRA): LRR R Lat: 42.429692 Long: -73.809108 Datum: NAD83

Soil Map Unit Name: KrA, KrB - Kingsbury and Rhinebeck soils NWI classification: _____

Are climatic / hydrologic conditions on the site typical for this time of year? Yes X No ____ (If no, explain in Remarks.)

Are Vegetation ____, Soil ____, or Hydrology ____ significantly disturbed? Are "Normal Circumstances" present? Yes X No ____

Are Vegetation ____, Soil ____, or Hydrology ____ naturally problematic? (If needed, explain any answers in Remarks.)

SUMMARY OF FINDINGS – Attach site map showing sampling point locations, transects, important features, etc.

Hydrophytic Vegetation Present?	Yes X	No ____	**Is the Sampled Area within a Wetland?** **Yes** ____ **No** X
Hydric Soil Present?	Yes ____	No X	If yes, optional Wetland Site ID: _____
Wetland Hydrology Present?	Yes ____	No X	

Remarks: (Explain alternative procedures here or in a separate report.)
Railroad embankment.

HYDROLOGY

Wetland Hydrology Indicators:

Primary Indicators (minimum of one is required; check all that apply)

- ___ Surface Water (A1)
- ___ High Water Table (A2)
- ___ Saturation (A3)
- ___ Water Marks (B1)
- ___ Sediment Deposits (B2)
- ___ Drift Deposits (B3)
- ___ Algal Mat or Crust (B4)
- ___ Iron Deposits (B5)
- ___ Inundation Visible on Aerial Imagery (B7)
- ___ Sparsely Vegetated Concave Surface (B8)
- ___ Water-Stained Leaves (B9)
- ___ Aquatic Fauna (B13)
- ___ Marl Deposits (B15)
- ___ Hydrogen Sulfide Odor (C1)
- ___ Oxidized Rhizospheres on Living Roots (C3)
- ___ Presence of Reduced Iron (C4)
- ___ Recent Iron Reduction in Tilled Soils (C6)
- ___ Thin Muck Surface (C7)
- ___ Other (Explain in Remarks)

Secondary Indicators (minimum of two required)

- ___ Surface Soil Cracks (B6)
- ___ Drainage Patterns (B10)
- ___ Moss Trim Lines (B16)
- ___ Dry-Season Water Table (C2)
- ___ Crayfish Burrows (C8)
- ___ Saturation Visible on Aerial Imagery (C9)
- ___ Stunted or Stressed Plants (D1)
- ___ Geomorphic Position (D2)
- ___ Shallow Aquitard (D3)
- ___ Microtopographic Relief (D4)
- ___ FAC-Neutral Test (D5)

Field Observations:

Surface Water Present?	Yes ____	No X	Depth (inches): ____
Water Table Present?	Yes ____	No X	Depth (inches): ____
Saturation Present? (includes capillary fringe)	Yes ____	No ____	Depth (inches): ____

Wetland Hydrology Present? **Yes** ____ **No** X

Describe Recorded Data (stream gauge, monitoring well, aerial photos, previous inspections), if available:

Remarks:

VEGETATION – Use scientific names of plants.

Sampling Point: GB Upl

Tree Stratum (Plot size: 30)	Absolute % Cover	Dominant Species?	Indicator Status
1.			
2.			
3.			
4.			
5.			
6.			
7.			
		=Total Cover	
Sapling/Shrub Stratum (Plot size: 15)			
1. *Juniperus virginiana*	2	No	FACU
2.			
3.			
4.			
5.			
6.			
7.			
	2	=Total Cover	
Herb Stratum (Plot size: 5)			
1. *Setaria pumila*	50	Yes	FAC
2. *Ambrosia artemisiifolia*	2	No	FACU
3. *Oenothera biennis*	1	No	FACU
4.			
5.			
6.			
7.			
8.			
9.			
10.			
11.			
12.			
	53	=Total Cover	
Woody Vine Stratum (Plot size: 30)			
1.			
2.			
3.			
4.			
		=Total Cover	

Dominance Test worksheet:

Number of Dominant Species That Are OBL, FACW, or FAC: 1 (A)

Total Number of Dominant Species Across All Strata: 1 (B)

Percent of Dominant Species That Are OBL, FACW, or FAC: 100.0% (A/B)

Prevalence Index worksheet:

Total % Cover of:		Multiply by:	
OBL species	0	x 1 =	0
FACW species	0	x 2 =	0
FAC species	50	x 3 =	150
FACU species	5	x 4 =	20
UPL species	0	x 5 =	0
Column Totals:	55 (A)		170 (B)

Prevalence Index = B/A = 3.09

Hydrophytic Vegetation Indicators:

___ 1 - Rapid Test for Hydrophytic Vegetation

_X_ 2 - Dominance Test is >50%

___ 3 - Prevalence Index is ≤3.0[1]

___ 4 - Morphological Adaptations[1] (Provide supporting data in Remarks or on a separate sheet)

___ Problematic Hydrophytic Vegetation[1] (Explain)

[1]Indicators of hydric soil and wetland hydrology must be present, unless disturbed or problematic.

Definitions of Vegetation Strata:

Tree – Woody plants 3 in. (7.6 cm) or more in diameter at breast height (DBH), regardless of height.

Sapling/shrub – Woody plants less than 3 in. DBH and greater than or equal to 3.28 ft (1 m) tall.

Herb – All herbaceous (non-woody) plants, regardless of size, and woody plants less than 3.28 ft tall.

Woody vines – All woody vines greater than 3.28 ft in height.

Hydrophytic Vegetation Present? **Yes** X **No** ___

Remarks: (Include photo numbers here or on a separate sheet.)

SOIL

Sampling Point GB Upl

Profile Description: (Describe to the depth needed to document the indicator or confirm the absence of indicators.)

Depth (inches)	Matrix Color (moist)	Matrix %	Redox Features Color (moist)	Redox Features %	Type[1]	Loc[2]	Texture	Remarks

[1]Type: C=Concentration, D=Depletion, RM=Reduced Matrix, MS=Masked Sand Grains. [2]Location: PL=Pore Lining, M=Matrix.

Hydric Soil Indicators:

___ Histosol (A1)
___ Histic Epipedon (A2)
___ Black Histic (A3)
___ Hydrogen Sulfide (A4)
___ Stratified Layers (A5)
___ Depleted Below Dark Surface (A11)
___ Thick Dark Surface (A12)
___ Sandy Mucky Mineral (S1)
___ Sandy Gleyed Matrix (S4)
___ Sandy Redox (S5)
___ Stripped Matrix (S6)
___ Dark Surface (S7)
___ Polyvalue Below Surface (S8) (**LRR R, MLRA 149B**)
___ Thin Dark Surface (S9) (**LRR R, MLRA 149B**)
___ High Chroma Sands (S11) (**LRR K, L)**
___ Loamy Mucky Mineral (F1) (**LRR K, L**)
___ Loamy Gleyed Matrix (F2)
___ Depleted Matrix (F3)
___ Redox Dark Surface (F6)
___ Depleted Dark Surface (F7)
___ Redox Depressions (F8)
___ Marl (F10) (**LRR K, L**)

Indicators for Problematic Hydric Soils[3]:

___ 2 cm Muck (A10) (**LRR K, L, MLRA 149B**)
___ Coast Prairie Redox (A16) (**LRR K, L, R**)
___ 5 cm Mucky Peat or Peat (S3) (**LRR K, L, R**)
___ Polyvalue Below Surface (S8) (**LRR K, L**)
___ Thin Dark Surface (S9) (**LRR K, L**)
___ Iron-Manganese Masses (F12) (**LRR K, L, R**)
___ Piedmont Floodplain Soils (F19) (**MLRA 149B**)
___ Mesic Spodic (TA6) (**MLRA 144A, 145, 149B**)
___ Red Parent Material (F21)
___ Very Shallow Dark Surface (F22)
___ Other (Explain in Remarks)

[3]Indicators of hydrophytic vegetation and wetland hydrology must be present, unless disturbed or problematic.

Restrictive Layer (if observed):

Type: _____

Depth (inches): _____

Hydric Soil Present? **Yes** _____ **No** X

Remarks:

This data form is revised from Northcentral and Northeast Regional Supplement Version 2.0 to include the NRCS Field Indicators of Hydric Soils, Version 7.0, 2015 Errata. (http://www.nrcs.usda.gov/Internet/FSE_DOCUMENTS/nrcs142p2_051293.docx)

Soils consist of railroad ballast.

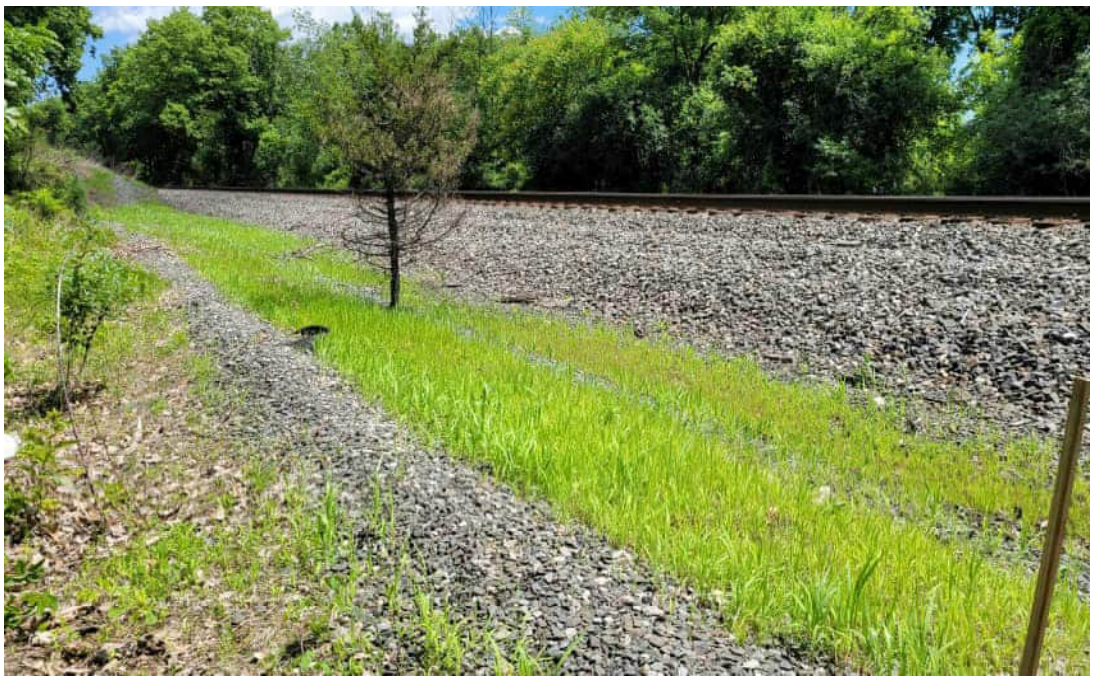

Upland GB- View facing north/northwest

Upland GB- Soils

Segment 10 – Package 6	**SITE PHOTOGRAPHS**
	Champlain Hudson Power Express

WETLAND DETERMINATION DATA FORM – Northcentral and Northeast Region

Project/Site: CHPE- Package 6- New Baltimore Laydown Area City/County: New Baltimore/ Greene Sampling Date: 8/25/2022

Applicant/Owner: CHPE State: NY Sampling Point: GP6-C-Wet

Investigator(s): K. Weiskotten, K. Schumacher Section, Township, Range: Town of New Baltimore

Landform (hillside, terrace, etc.): Lake Plains Local relief (concave, convex, none): Concave Slope %: 0

Subregion (LRR or MLRA): LRR R, MLRA 144B Lat: 42°,25',43.00' 'N Long: -73°,48',33.00" Datum: ____

Soil Map Unit Name: Kingsbury and Rhinebeck NWI classification: PEM

Are climatic / hydrologic conditions on the site typical for this time of year? Yes X No ____ (If no, explain in Remarks.)

Are Vegetation ____, Soil ____, or Hydrology ____ significantly disturbed? Are "Normal Circumstances" present? Yes X No ____

Are Vegetation ____, Soil ____, or Hydrology ____ naturally problematic? (If needed, explain any answers in Remarks.)

SUMMARY OF FINDINGS – Attach site map showing sampling point locations, transects, important features, etc.

Hydrophytic Vegetation Present?	Yes X	No ____	**Is the Sampled Area within a Wetland?** **Yes** X **No** ____
Hydric Soil Present?	Yes X	No ____	If yes, optional Wetland Site ID: ____
Wetland Hydrology Present?	Yes X	No ____	

Remarks: (Explain alternative procedures here or in a separate report.)

HYDROLOGY

Wetland Hydrology Indicators:

Primary Indicators (minimum of one is required; check all that apply)

- X Surface Water (A1)
- ___ High Water Table (A2)
- ___ Saturation (A3)
- ___ Water Marks (B1)
- ___ Sediment Deposits (B2)
- ___ Drift Deposits (B3)
- ___ Algal Mat or Crust (B4)
- ___ Iron Deposits (B5)
- ___ Inundation Visible on Aerial Imagery (B7)
- ___ Sparsely Vegetated Concave Surface (B8)
- X Water-Stained Leaves (B9)
- ___ Aquatic Fauna (B13)
- ___ Marl Deposits (B15)
- ___ Hydrogen Sulfide Odor (C1)
- ___ Oxidized Rhizospheres on Living Roots (C3)
- ___ Presence of Reduced Iron (C4)
- ___ Recent Iron Reduction in Tilled Soils (C6)
- ___ Thin Muck Surface (C7)
- ___ Other (Explain in Remarks)

Secondary Indicators (minimum of two required)

- ___ Surface Soil Cracks (B6)
- X Drainage Patterns (B10)
- ___ Moss Trim Lines (B16)
- ___ Dry-Season Water Table (C2)
- ___ Crayfish Burrows (C8)
- ___ Saturation Visible on Aerial Imagery (C9)
- ___ Stunted or Stressed Plants (D1)
- ___ Geomorphic Position (D2)
- ___ Shallow Aquitard (D3)
- ___ Microtopographic Relief (D4)
- X FAC-Neutral Test (D5)

Field Observations:

Surface Water Present?	Yes X	No ____	Depth (inches): 2
Water Table Present?	Yes ____	No X	Depth (inches): ____
Saturation Present? (includes capillary fringe)	Yes X	No ____	Depth (inches): 3

Wetland Hydrology Present? **Yes** X **No** ____

Describe Recorded Data (stream gauge, monitoring well, aerial photos, previous inspections), if available:

Remarks:

VEGETATION – Use scientific names of plants.

Sampling Point: GP6-C-Wet

Tree Stratum (Plot size: 30)	Absolute % Cover	Dominant Species?	Indicator Status
1.			
2.			
3.			
4.			
5.			
6.			
7.			
		=Total Cover	
Sapling/Shrub Stratum (Plot size: 15)			
1. *Cornus sericea*	5	Yes	FACW
2. *Rhamnus cathartica*	5	Yes	FAC
3.			
4.			
5.			
6.			
7.			
	10	=Total Cover	
Herb Stratum (Plot size: 5)			
1. *Phragmites australis*	50	Yes	FACW
2. *Lythrum salicaria*	25	Yes	OBL
3. *Onoclea sensibilis*	10	No	FACW
4. *Solidago altissima*	10	No	FACU
5.			
6.			
7.			
8.			
9.			
10.			
11.			
12.			
	95	=Total Cover	
Woody Vine Stratum (Plot size: 15)			
1.			
2.			
3.			
4.			
		=Total Cover	

Dominance Test worksheet:

Number of Dominant Species That Are OBL, FACW, or FAC: 4 (A)

Total Number of Dominant Species Across All Strata: 4 (B)

Percent of Dominant Species That Are OBL, FACW, or FAC: 100.0% (A/B)

Prevalence Index worksheet:

Total % Cover of:		Multiply by:	
OBL species		x 1 =	
FACW species		x 2 =	
FAC species		x 3 =	
FACU species		x 4 =	
UPL species		x 5 =	
Column Totals:	(A)		(B)

Prevalence Index = B/A =

Hydrophytic Vegetation Indicators:

- ___ 1 - Rapid Test for Hydrophytic Vegetation
- X 2 - Dominance Test is >50%
- ___ 3 - Prevalence Index is ≤3.0[1]
- ___ 4 - Morphological Adaptations[1] (Provide supporting data in Remarks or on a separate sheet)
- ___ Problematic Hydrophytic Vegetation[1] (Explain)

[1]Indicators of hydric soil and wetland hydrology must be present, unless disturbed or problematic.

Definitions of Vegetation Strata:

Tree – Woody plants 3 in. (7.6 cm) or more in diameter at breast height (DBH), regardless of height.

Sapling/shrub – Woody plants less than 3 in. DBH and greater than or equal to 3.28 ft (1 m) tall.

Herb – All herbaceous (non-woody) plants, regardless of size, and woody plants less than 3.28 ft tall.

Woody vines – All woody vines greater than 3.28 ft in height.

Hydrophytic Vegetation Present? **Yes** X **No** ___

Remarks: (Include photo numbers here or on a separate sheet.)

SOIL

Sampling Point: GP6-C-Wet

Profile Description: (Describe to the depth needed to document the indicator or confirm the absence of indicators.)

Depth (inches)	Matrix Color (moist)	Matrix %	Redox Features Color (moist)	Redox %	Type[1]	Loc[2]	Texture	Remarks
0-6	10YR 2/1	95	10YR 5/8	5	C	PL/M	Mucky Loam/Clay	Prominent redox concentrations
6-16	10YR 3/2	90	10YR 5/8	10	C	PL/M	Mucky Loam/Clay	Prominent redox concentrations

[1]Type: C=Concentration, D=Depletion, RM=Reduced Matrix, MS=Masked Sand Grains. [2]Location: PL=Pore Lining, M=Matrix.

Hydric Soil Indicators:

- ___ Histosol (A1)
- ___ Histic Epipedon (A2)
- ___ Black Histic (A3)
- ___ Hydrogen Sulfide (A4)
- ___ Stratified Layers (A5)
- ___ Depleted Below Dark Surface (A11)
- ___ Thick Dark Surface (A12)
- ___ Sandy Mucky Mineral (S1)
- ___ Sandy Gleyed Matrix (S4)
- ___ Sandy Redox (S5)
- ___ Stripped Matrix (S6)
- ___ Dark Surface (S7)
- ___ Polyvalue Below Surface (S8) (**LRR R, MLRA 149B**)
- ___ Thin Dark Surface (S9) (**LRR R, MLRA 149B**)
- ___ High Chroma Sands (S11) (**LRR K, L)**
- ___ Loamy Mucky Mineral (F1) (**LRR K, L**)
- ___ Loamy Gleyed Matrix (F2)
- ___ Depleted Matrix (F3)
- X Redox Dark Surface (F6)
- ___ Depleted Dark Surface (F7)
- ? Redox Depressions (F8)
- ___ Marl (F10) (**LRR K, L**)

Indicators for Problematic Hydric Soils[3]:

- ___ 2 cm Muck (A10) (**LRR K, L, MLRA 149B**)
- ___ Coast Prairie Redox (A16) (**LRR K, L, R**)
- ___ 5 cm Mucky Peat or Peat (S3) (**LRR K, L, R**)
- ___ Polyvalue Below Surface (S8) (**LRR K, L**)
- ___ Thin Dark Surface (S9) (**LRR K, L**)
- ___ Iron-Manganese Masses (F12) (**LRR K, L, R**)
- ___ Piedmont Floodplain Soils (F19) (**MLRA 149B**)
- ___ Mesic Spodic (TA6) (**MLRA 144A, 145, 149B**)
- ___ Red Parent Material (F21)
- ___ Very Shallow Dark Surface (F22)
- ___ Other (Explain in Remarks)

[3]Indicators of hydrophytic vegetation and wetland hydrology must be present, unless disturbed or problematic.

Restrictive Layer (if observed):

Type: _____

Depth (inches): _____

Hydric Soil Present? **Yes** X **No** ___

Remarks:

This data form is revised from Northcentral and Northeast Regional Supplement Version 2.0 to include the NRCS Field Indicators of Hydric Soils, Version 7.0, 2015 Errata. (http://www.nrcs.usda.gov/Internet/FSE_DOCUMENTS/nrcs142p2_051293.docx)

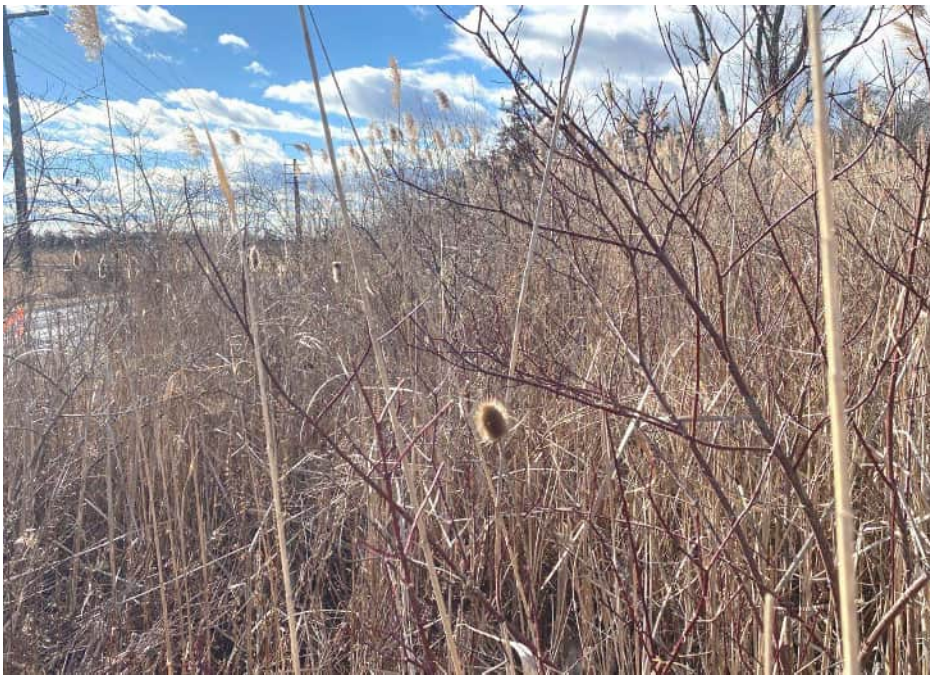

Wetland GP6-C

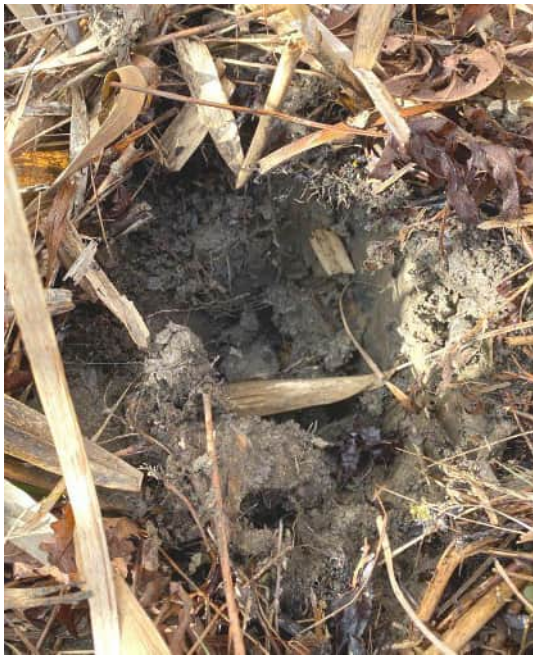

Wetland GP6-C - Soils

Supplemental Delineation Package 6	**SITE PHOTOGRAPHS**
	Champlain Hudson Power Express

WETLAND DETERMINATION DATA FORM – Northcentral and Northeast Region

Project/Site: CHPE- Package 6- New Baltimore Laydown Area City/County: New Baltimore/ Greene Sampling Date: 8/25/2022

Applicant/Owner: CHPE State: NY Sampling Point: GP6-C-Up

Investigator(s): K. Weiskotten, K. Schumacher Section, Township, Range: Town of New Baltimore

Landform (hillside, terrace, etc.): Lake Plains Local relief (concave, convex, none): Concave Slope %: 0

Subregion (LRR or MLRA): LRR R, MLRA 144B Lat: 42°,25',43.00' 'N Long: -73°,48',33.00" Datum: _____

Soil Map Unit Name: Kingsbury and Rhinebeck NWI classification: None

Are climatic / hydrologic conditions on the site typical for this time of year? Yes X No _____ (If no, explain in Remarks.)

Are Vegetation _____, Soil _____, or Hydrology _____ significantly disturbed? Are "Normal Circumstances" present? Yes X No _____

Are Vegetation _____, Soil _____, or Hydrology _____ naturally problematic? (If needed, explain any answers in Remarks.)

SUMMARY OF FINDINGS – Attach site map showing sampling point locations, transects, important features, etc.

Hydrophytic Vegetation Present?	Yes ____	No X	**Is the Sampled Area within a Wetland?** **Yes** ____ **No** X
Hydric Soil Present?	Yes ____	No X	If yes, optional Wetland Site ID: _____
Wetland Hydrology Present?	Yes ____	No X	

Remarks: (Explain alternative procedures here or in a separate report.)

HYDROLOGY

Wetland Hydrology Indicators:

Primary Indicators (minimum of one is required; check all that apply)

- ___ Surface Water (A1)
- ___ High Water Table (A2)
- ___ Saturation (A3)
- ___ Water Marks (B1)
- ___ Sediment Deposits (B2)
- ___ Drift Deposits (B3)
- ___ Algal Mat or Crust (B4)
- ___ Iron Deposits (B5)
- ___ Inundation Visible on Aerial Imagery (B7)
- ___ Sparsely Vegetated Concave Surface (B8)
- ___ Water-Stained Leaves (B9)
- ___ Aquatic Fauna (B13)
- ___ Marl Deposits (B15)
- ___ Hydrogen Sulfide Odor (C1)
- ___ Oxidized Rhizospheres on Living Roots (C3)
- ___ Presence of Reduced Iron (C4)
- ___ Recent Iron Reduction in Tilled Soils (C6)
- ___ Thin Muck Surface (C7)
- ___ Other (Explain in Remarks)

Secondary Indicators (minimum of two required)

- ___ Surface Soil Cracks (B6)
- ___ Drainage Patterns (B10)
- ___ Moss Trim Lines (B16)
- ___ Dry-Season Water Table (C2)
- ___ Crayfish Burrows (C8)
- ___ Saturation Visible on Aerial Imagery (C9)
- ___ Stunted or Stressed Plants (D1)
- ___ Geomorphic Position (D2)
- ___ Shallow Aquitard (D3)
- ___ Microtopographic Relief (D4)
- ___ FAC-Neutral Test (D5)

Field Observations:

Surface Water Present?	Yes ____	No X	Depth (inches): ____
Water Table Present?	Yes ____	No X	Depth (inches): ____
Saturation Present? (includes capillary fringe)	Yes ____	No X	Depth (inches): ____

Wetland Hydrology Present? **Yes** ____ **No** X

Describe Recorded Data (stream gauge, monitoring well, aerial photos, previous inspections), if available:

Remarks:

VEGETATION – Use scientific names of plants.

Sampling Point: GP6-C-Up

Tree Stratum (Plot size: 30)	Absolute % Cover	Dominant Species?	Indicator Status
1.			
2.			
3.			
4.			
5.			
6.			
7.			
		=Total Cover	
Sapling/Shrub Stratum (Plot size: 15)			
1. *Rhamnus cathartica*	5	Yes	FAC
2. *Cornus racemosa*	5	Yes	FAC
3. *Rhus typhina*	10	Yes	UPL
4.			
5.			
6.			
7.			
	20	=Total Cover	
Herb Stratum (Plot size: 5)			
1. *Dipsacus fullonum*	5	No	FACU
2. *Phragmites australis*	10	No	FACW
3. *Schizachyrium scoparium*	20	Yes	FACU
4. *Solidago altissima*	20	Yes	FACU
5. *Centaurea stoebe*	15	Yes	UPL
6. *Fragaria virginiana*	5	No	FACU
7.			
8.			
9.			
10.			
11.			
12.			
	75	=Total Cover	
Woody Vine Stratum (Plot size: 15)			
1.			
2.			
3.			
4.			
		=Total Cover	

Dominance Test worksheet:

Number of Dominant Species That Are OBL, FACW, or FAC: 2 (A)

Total Number of Dominant Species Across All Strata: 6 (B)

Percent of Dominant Species That Are OBL, FACW, or FAC: 33.3% (A/B)

Prevalence Index worksheet:

Total % Cover of:		Multiply by:	
OBL species		x 1 =	
FACW species		x 2 =	
FAC species		x 3 =	
FACU species		x 4 =	
UPL species		x 5 =	
Column Totals:	(A)		(B)

Prevalence Index = B/A =

Hydrophytic Vegetation Indicators:

___ 1 - Rapid Test for Hydrophytic Vegetation

___ 2 - Dominance Test is >50%

___ 3 - Prevalence Index is ≤3.0[1]

___ 4 - Morphological Adaptations[1] (Provide supporting data in Remarks or on a separate sheet)

___ Problematic Hydrophytic Vegetation[1] (Explain)

[1]Indicators of hydric soil and wetland hydrology must be present, unless disturbed or problematic.

Definitions of Vegetation Strata:

Tree – Woody plants 3 in. (7.6 cm) or more in diameter at breast height (DBH), regardless of height.

Sapling/shrub – Woody plants less than 3 in. DBH and greater than or equal to 3.28 ft (1 m) tall.

Herb – All herbaceous (non-woody) plants, regardless of size, and woody plants less than 3.28 ft tall.

Woody vines – All woody vines greater than 3.28 ft in height.

Hydrophytic Vegetation Present? **Yes** ___ **No** X

Remarks: (Include photo numbers here or on a separate sheet.)

SOIL

Sampling Point: GP6-C-Up

Profile Description: (Describe to the depth needed to document the indicator or confirm the absence of indicators.)

Depth (inches)	Matrix Color (moist)	Matrix %	Redox Features Color (moist)	Redox %	Type[1]	Loc[2]	Texture	Remarks
0-7	7.5YR 4/1	100					Loamy/Clayey	
7-12	10YR 4/1	100					Loamy/Clayey	

[1]Type: C=Concentration, D=Depletion, RM=Reduced Matrix, MS=Masked Sand Grains. [2]Location: PL=Pore Lining, M=Matrix.

Hydric Soil Indicators:

- ___ Histosol (A1)
- ___ Histic Epipedon (A2)
- ___ Black Histic (A3)
- ___ Hydrogen Sulfide (A4)
- ___ Stratified Layers (A5)
- ___ Depleted Below Dark Surface (A11)
- ___ Thick Dark Surface (A12)
- ___ Sandy Mucky Mineral (S1)
- ___ Sandy Gleyed Matrix (S4)
- ___ Sandy Redox (S5)
- ___ Stripped Matrix (S6)
- ___ Dark Surface (S7)
- ___ Polyvalue Below Surface (S8) (**LRR R, MLRA 149B**)
- ___ Thin Dark Surface (S9) (**LRR R, MLRA 149B**)
- ___ High Chroma Sands (S11) (**LRR K, L)**
- ___ Loamy Mucky Mineral (F1) (**LRR K, L**)
- ___ Loamy Gleyed Matrix (F2)
- ___ Depleted Matrix (F3)
- ___ Redox Dark Surface (F6)
- ___ Depleted Dark Surface (F7)
- ___ Redox Depressions (F8)
- ___ Marl (F10) (**LRR K, L**)

Indicators for Problematic Hydric Soils[3]:

- ___ 2 cm Muck (A10) (**LRR K, L, MLRA 149B**)
- ___ Coast Prairie Redox (A16) (**LRR K, L, R**)
- ___ 5 cm Mucky Peat or Peat (S3) (**LRR K, L, R**)
- ___ Polyvalue Below Surface (S8) (**LRR K, L**)
- ___ Thin Dark Surface (S9) (**LRR K, L**)
- ___ Iron-Manganese Masses (F12) (**LRR K, L, R**)
- ___ Piedmont Floodplain Soils (F19) (**MLRA 149B**)
- ___ Mesic Spodic (TA6) (**MLRA 144A, 145, 149B**)
- ___ Red Parent Material (F21)
- ___ Very Shallow Dark Surface (F22)
- ___ Other (Explain in Remarks)

[3]Indicators of hydrophytic vegetation and wetland hydrology must be present, unless disturbed or problematic.

Restrictive Layer (if observed):

Type: _____

Depth (inches): _____

Hydric Soil Present? **Yes** ___ **No** X

Remarks:

This data form is revised from Northcentral and Northeast Regional Supplement Version 2.0 to include the NRCS Field Indicators of Hydric Soils, Version 7.0, 2015 Errata. (http://www.nrcs.usda.gov/Internet/FSE_DOCUMENTS/nrcs142p2_051293.docx)

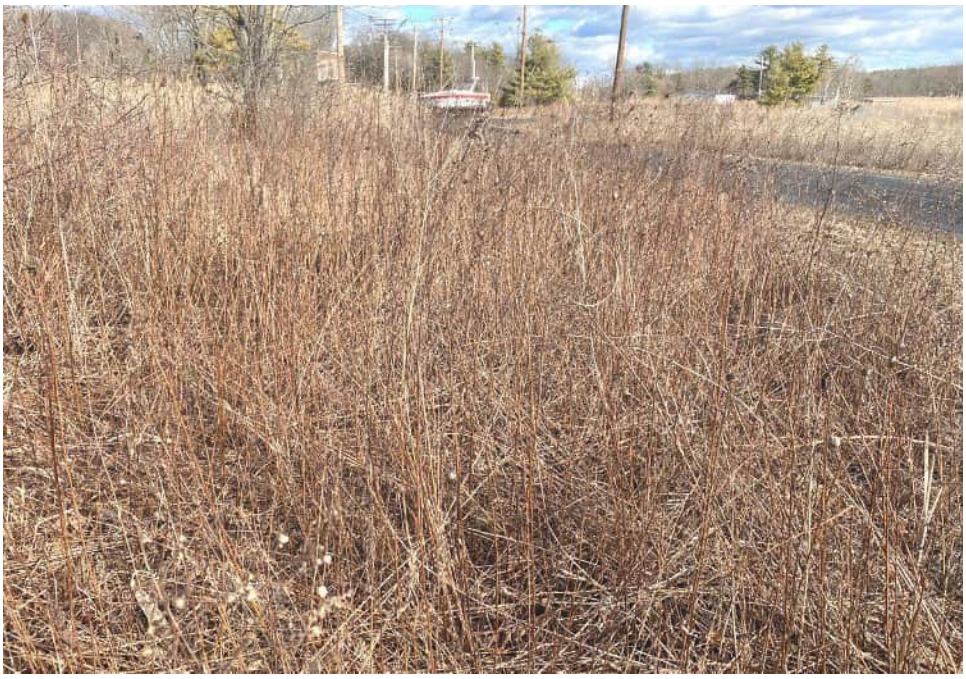

Upland GP6-C

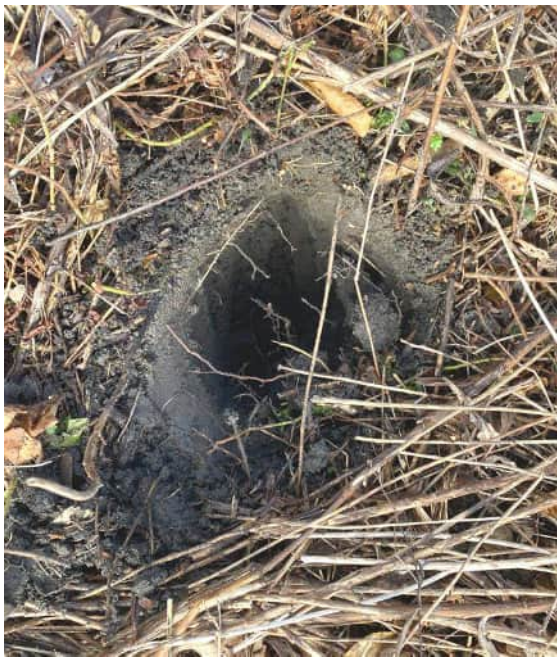

Upland GP6-C- Soils

Supplemental Delineation Package 6	**SITE PHOTOGRAPHS**
	Champlain Hudson Power Express

WETLAND DETERMINATION DATA FORM – Northcentral and Northeast Region

Project/Site: CHPE- Package 6- New Baltimore Laydown Area City/County: New Baltimore/ Greene Sampling Date: 8/25/2022

Applicant/Owner: CHPE State: NY Sampling Point: GP6-D-Wet

Investigator(s): K. Weiskotten, K. Schumacher Section, Township, Range: Town of New Baltimore

Landform (hillside, terrace, etc.): Lake Plains Local relief (concave, convex, none): Concave Slope %: 0

Subregion (LRR or MLRA): LRR R, MLRA 144B Lat: 42°,25',43.00' 'N Long: -73°,48',32.00" Datum: ____

Soil Map Unit Name: Kingsbury and Rhinebeck NWI classification: PEM

Are climatic / hydrologic conditions on the site typical for this time of year? Yes X No ____ (If no, explain in Remarks.)

Are Vegetation ____, Soil ____, or Hydrology ____ significantly disturbed? Are "Normal Circumstances" present? Yes X No ____

Are Vegetation ____, Soil ____, or Hydrology ____ naturally problematic? (If needed, explain any answers in Remarks.)

SUMMARY OF FINDINGS – Attach site map showing sampling point locations, transects, important features, etc.

Hydrophytic Vegetation Present?	Yes X	No ____	**Is the Sampled Area within a Wetland?** **Yes** X **No** ____
Hydric Soil Present?	Yes X	No ____	If yes, optional Wetland Site ID: ____
Wetland Hydrology Present?	Yes X	No ____	

Remarks: (Explain alternative procedures here or in a separate report.)

HYDROLOGY

Wetland Hydrology Indicators:

Primary Indicators (minimum of one is required; check all that apply)

- X Surface Water (A1)
- ___ High Water Table (A2)
- ___ Saturation (A3)
- ___ Water Marks (B1)
- ___ Sediment Deposits (B2)
- ___ Drift Deposits (B3)
- ___ Algal Mat or Crust (B4)
- ___ Iron Deposits (B5)
- ___ Inundation Visible on Aerial Imagery (B7)
- ___ Sparsely Vegetated Concave Surface (B8)
- X Water-Stained Leaves (B9)
- ___ Aquatic Fauna (B13)
- ___ Marl Deposits (B15)
- ___ Hydrogen Sulfide Odor (C1)
- ___ Oxidized Rhizospheres on Living Roots (C3)
- ___ Presence of Reduced Iron (C4)
- ___ Recent Iron Reduction in Tilled Soils (C6)
- ___ Thin Muck Surface (C7)
- ___ Other (Explain in Remarks)

Secondary Indicators (minimum of two required)

- ___ Surface Soil Cracks (B6)
- X Drainage Patterns (B10)
- ___ Moss Trim Lines (B16)
- ___ Dry-Season Water Table (C2)
- ___ Crayfish Burrows (C8)
- ___ Saturation Visible on Aerial Imagery (C9)
- ___ Stunted or Stressed Plants (D1)
- ___ Geomorphic Position (D2)
- ___ Shallow Aquitard (D3)
- ___ Microtopographic Relief (D4)
- X FAC-Neutral Test (D5)

Field Observations:

Surface Water Present?	Yes X	No ____	Depth (inches): 2
Water Table Present?	Yes ____	No X	Depth (inches): ____
Saturation Present? (includes capillary fringe)	Yes X	No ____	Depth (inches): 1

Wetland Hydrology Present? **Yes** X **No** ____

Describe Recorded Data (stream gauge, monitoring well, aerial photos, previous inspections), if available:

Remarks:

VEGETATION – Use scientific names of plants.

Sampling Point: GP6-D-Wet

Tree Stratum (Plot size: 30)	Absolute % Cover	Dominant Species?	Indicator Status
1.			
2.			
3.			
4.			
5.			
6.			
7.			
		=Total Cover	

Sapling/Shrub Stratum (Plot size: 15)			
1.			
2.			
3.			
4.			
5.			
6.			
7.			
		=Total Cover	

Herb Stratum (Plot size: 5)			
1. *Typha angustifolia*	20	Yes	OBL
2. *Phragmites australis*	20	Yes	FACW
3. *Lythrum salicaria*	15	No	OBL
4. *Phalaris arundinacea*	30	Yes	FACW
5. *Scirpus atrovirens*	5	No	OBL
6. *Epilobium coloratum*	5	No	OBL
7. *Solidago canadensis*	5	No	FACU
8.			
9.			
10.			
11.			
12.			
	100	=Total Cover	

Woody Vine Stratum (Plot size: 15)			
1.			
2.			
3.			
4.			
		=Total Cover	

Dominance Test worksheet:

Number of Dominant Species That Are OBL, FACW, or FAC: 3 (A)

Total Number of Dominant Species Across All Strata: 3 (B)

Percent of Dominant Species That Are OBL, FACW, or FAC: 100.0% (A/B)

Prevalence Index worksheet:

Total % Cover of:		Multiply by:	
OBL species		x 1 =	
FACW species		x 2 =	
FAC species		x 3 =	
FACU species		x 4 =	
UPL species		x 5 =	
Column Totals:	(A)		(B)

Prevalence Index = B/A =

Hydrophytic Vegetation Indicators:

___ 1 - Rapid Test for Hydrophytic Vegetation

X 2 - Dominance Test is >50%

___ 3 - Prevalence Index is ≤3.0[1]

___ 4 - Morphological Adaptations[1] (Provide supporting data in Remarks or on a separate sheet)

___ Problematic Hydrophytic Vegetation[1] (Explain)

[1]Indicators of hydric soil and wetland hydrology must be present, unless disturbed or problematic.

Definitions of Vegetation Strata:

Tree – Woody plants 3 in. (7.6 cm) or more in diameter at breast height (DBH), regardless of height.

Sapling/shrub – Woody plants less than 3 in. DBH and greater than or equal to 3.28 ft (1 m) tall.

Herb – All herbaceous (non-woody) plants, regardless of size, and woody plants less than 3.28 ft tall.

Woody vines – All woody vines greater than 3.28 ft in height.

Hydrophytic Vegetation Present? **Yes** X **No** ___

Remarks: (Include photo numbers here or on a separate sheet.)

SOIL

Sampling Point: GP6-D-Wet

Profile Description: (Describe to the depth needed to document the indicator or confirm the absence of indicators.)

Depth (inches)	Matrix Color (moist)	Matrix %	Redox Features Color (moist)	Redox %	Type[1]	Loc[2]	Texture	Remarks
0-2	10YR 3/3	100					Loamy/Clayey	
2-6	10YR 2/1	60	10YR 4/6	40	C	PL/M	Loamy/Clayey	Prominent redox concentrations
6-12	10YR 2/1	100					Loamy/Clayey	

[1]Type: C=Concentration, D=Depletion, RM=Reduced Matrix, MS=Masked Sand Grains. [2]Location: PL=Pore Lining, M=Matrix.

Hydric Soil Indicators:

- ___ Histosol (A1)
- ___ Histic Epipedon (A2)
- ___ Black Histic (A3)
- ___ Hydrogen Sulfide (A4)
- ___ Stratified Layers (A5)
- ___ Depleted Below Dark Surface (A11)
- ___ Thick Dark Surface (A12)
- ___ Sandy Mucky Mineral (S1)
- ___ Sandy Gleyed Matrix (S4)
- ___ Sandy Redox (S5)
- ___ Stripped Matrix (S6)
- ___ Dark Surface (S7)
- ___ Polyvalue Below Surface (S8) (**LRR R, MLRA 149B**)
- ___ Thin Dark Surface (S9) (**LRR R, MLRA 149B**)
- ___ High Chroma Sands (S11) (**LRR K, L)**
- ___ Loamy Mucky Mineral (F1) (**LRR K, L**)
- ___ Loamy Gleyed Matrix (F2)
- ___ Depleted Matrix (F3)
- X Redox Dark Surface (F6)
- ___ Depleted Dark Surface (F7)
- ? Redox Depressions (F8)
- ___ Marl (F10) (**LRR K, L**)

Indicators for Problematic Hydric Soils[3]:

- ___ 2 cm Muck (A10) (**LRR K, L, MLRA 149B**)
- ___ Coast Prairie Redox (A16) (**LRR K, L, R**)
- ___ 5 cm Mucky Peat or Peat (S3) (**LRR K, L, R**)
- ___ Polyvalue Below Surface (S8) (**LRR K, L**)
- ___ Thin Dark Surface (S9) (**LRR K, L**)
- ___ Iron-Manganese Masses (F12) (**LRR K, L, R**)
- ___ Piedmont Floodplain Soils (F19) (**MLRA 149B**)
- ___ Mesic Spodic (TA6) (**MLRA 144A, 145, 149B**)
- ___ Red Parent Material (F21)
- ___ Very Shallow Dark Surface (F22)
- ___ Other (Explain in Remarks)

[3]Indicators of hydrophytic vegetation and wetland hydrology must be present, unless disturbed or problematic.

Restrictive Layer (if observed):

Type: _____

Depth (inches): _____

Hydric Soil Present? **Yes** X **No** ___

Remarks:

This data form is revised from Northcentral and Northeast Regional Supplement Version 2.0 to include the NRCS Field Indicators of Hydric Soils, Version 7.0, 2015 Errata. (http://www.nrcs.usda.gov/Internet/FSE_DOCUMENTS/nrcs142p2_051293.docx)

There was 3 inches of water in the hole dug 12 inches.

Wetland GP6-D

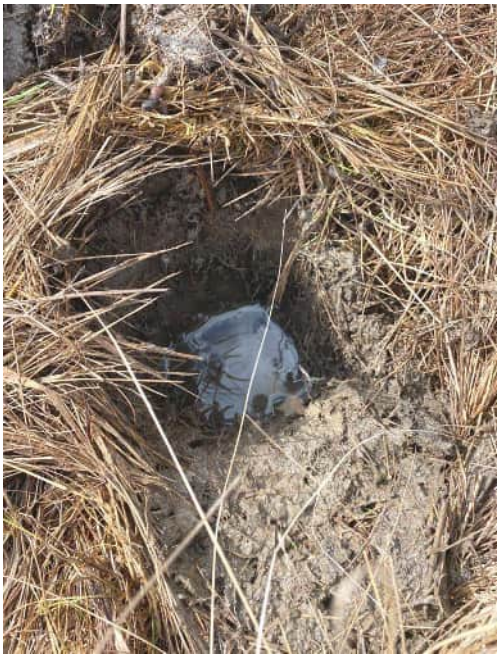

Wetland GP6-D - Soils

Supplemental Delineation Package 6	**SITE PHOTOGRAPHS**
	Champlain Hudson Power Express

WETLAND DETERMINATION DATA FORM – Northcentral and Northeast Region

Project/Site: CHPE- Package 6- New Baltimore Laydown Area City/County: New Baltimore/ Greene Sampling Date: 8/25/2022

Applicant/Owner: CHPE State: NY Sampling Point: GP6-D-Up

Investigator(s): K. Weiskotten, K. Schumacher Section, Township, Range: Town of New Baltimore

Landform (hillside, terrace, etc.): Lake Plains Local relief (concave, convex, none): Concave Slope %: 0

Subregion (LRR or MLRA): LRR R, MLRA 144B Lat: 42°,25',43.00' 'N Long: -73°,48',32.00" Datum: _____

Soil Map Unit Name: Kingsbury and Rhinebeck NWI classification: None

Are climatic / hydrologic conditions on the site typical for this time of year? Yes X No _____ (If no, explain in Remarks.)

Are Vegetation _____, Soil _____, or Hydrology _____ significantly disturbed? Are "Normal Circumstances" present? Yes X No _____

Are Vegetation _____, Soil _____, or Hydrology _____ naturally problematic? (If needed, explain any answers in Remarks.)

SUMMARY OF FINDINGS – Attach site map showing sampling point locations, transects, important features, etc.

Hydrophytic Vegetation Present?	Yes ____	No X	**Is the Sampled Area within a Wetland?** **Yes** ____ **No** X
Hydric Soil Present?	Yes ____	No X	If yes, optional Wetland Site ID: _____
Wetland Hydrology Present?	Yes ____	No X	

Remarks: (Explain alternative procedures here or in a separate report.)

HYDROLOGY

Wetland Hydrology Indicators:

Primary Indicators (minimum of one is required; check all that apply)

- ___ Surface Water (A1)
- ___ High Water Table (A2)
- ___ Saturation (A3)
- ___ Water Marks (B1)
- ___ Sediment Deposits (B2)
- ___ Drift Deposits (B3)
- ___ Algal Mat or Crust (B4)
- ___ Iron Deposits (B5)
- ___ Inundation Visible on Aerial Imagery (B7)
- ___ Sparsely Vegetated Concave Surface (B8)
- ___ Water-Stained Leaves (B9)
- ___ Aquatic Fauna (B13)
- ___ Marl Deposits (B15)
- ___ Hydrogen Sulfide Odor (C1)
- ___ Oxidized Rhizospheres on Living Roots (C3)
- ___ Presence of Reduced Iron (C4)
- ___ Recent Iron Reduction in Tilled Soils (C6)
- ___ Thin Muck Surface (C7)
- ___ Other (Explain in Remarks)

Secondary Indicators (minimum of two required)

- ___ Surface Soil Cracks (B6)
- ___ Drainage Patterns (B10)
- ___ Moss Trim Lines (B16)
- ___ Dry-Season Water Table (C2)
- ___ Crayfish Burrows (C8)
- ___ Saturation Visible on Aerial Imagery (C9)
- ___ Stunted or Stressed Plants (D1)
- ___ Geomorphic Position (D2)
- ___ Shallow Aquitard (D3)
- ___ Microtopographic Relief (D4)
- ___ FAC-Neutral Test (D5)

Field Observations:

Surface Water Present?	Yes ____	No X	Depth (inches): ____
Water Table Present?	Yes ____	No X	Depth (inches): ____
Saturation Present? (includes capillary fringe)	Yes ____	No X	Depth (inches): ____

Wetland Hydrology Present? **Yes** ____ **No** X

Describe Recorded Data (stream gauge, monitoring well, aerial photos, previous inspections), if available:

Remarks:

VEGETATION – Use scientific names of plants.

Sampling Point: GP6-D-Up

Tree Stratum (Plot size: 30)	Absolute % Cover	Dominant Species?	Indicator Status
1.			
2.			
3.			
4.			
5.			
6.			
7.			
		=Total Cover	

Sapling/Shrub Stratum (Plot size: 15)			
1.			
2.			
3.			
4.			
5.			
6.			
7.			
		=Total Cover	

Herb Stratum (Plot size: 5)			
1. *Solidago canadensis*	20	Yes	FACU
2. *Phalaris arundinacea*	15	Yes	FACW
3. *Verbascum thapsus*	5	No	UPL
4. *Centaurea stoebe*	15	Yes	UPL
5. *Dipsacus fullonum*	10	No	FACU
6. *Artemisia vulgaris*	5	No	UPL
7. *Rubus allegheniensis*	10	No	FACU
8. *Lythrum salicaria*	5	No	OBL
9. *Asclepias syriaca*	5	No	UPL
10.			
11.			
12.			
	90	=Total Cover	

Woody Vine Stratum (Plot size: 15)			
1.			
2.			
3.			
4.			
		=Total Cover	

Dominance Test worksheet:

Number of Dominant Species That Are OBL, FACW, or FAC: 1 (A)

Total Number of Dominant Species Across All Strata: 3 (B)

Percent of Dominant Species That Are OBL, FACW, or FAC: 33.3% (A/B)

Prevalence Index worksheet:

Total % Cover of:		Multiply by:	
OBL species		x 1 =	
FACW species		x 2 =	
FAC species		x 3 =	
FACU species		x 4 =	
UPL species		x 5 =	
Column Totals:	(A)		(B)

Prevalence Index = B/A =

Hydrophytic Vegetation Indicators:

___ 1 - Rapid Test for Hydrophytic Vegetation

___ 2 - Dominance Test is >50%

___ 3 - Prevalence Index is ≤3.0[1]

___ 4 - Morphological Adaptations[1] (Provide supporting data in Remarks or on a separate sheet)

___ Problematic Hydrophytic Vegetation[1] (Explain)

[1]Indicators of hydric soil and wetland hydrology must be present, unless disturbed or problematic.

Definitions of Vegetation Strata:

Tree – Woody plants 3 in. (7.6 cm) or more in diameter at breast height (DBH), regardless of height.

Sapling/shrub – Woody plants less than 3 in. DBH and greater than or equal to 3.28 ft (1 m) tall.

Herb – All herbaceous (non-woody) plants, regardless of size, and woody plants less than 3.28 ft tall.

Woody vines – All woody vines greater than 3.28 ft in height.

Hydrophytic Vegetation Present? **Yes** ___ **No** X

Remarks: (Include photo numbers here or on a separate sheet.)

SOIL

Sampling Point: GP6-D-Up

Profile Description: (Describe to the depth needed to document the indicator or confirm the absence of indicators.)

Depth (inches)	Matrix Color (moist)	Matrix %	Redox Features Color (moist)	Redox %	Type[1]	Loc[2]	Texture	Remarks
0-6	10YR 5/1	100					Loamy/Clayey	
6-10	2.5Y 4/4	100					Sandy	
10-16	10YR 4/1	100					Loamy/Clayey	

[1]Type: C=Concentration, D=Depletion, RM=Reduced Matrix, MS=Masked Sand Grains. [2]Location: PL=Pore Lining, M=Matrix.

Hydric Soil Indicators:

- ___ Histosol (A1)
- ___ Histic Epipedon (A2)
- ___ Black Histic (A3)
- ___ Hydrogen Sulfide (A4)
- ___ Stratified Layers (A5)
- ___ Depleted Below Dark Surface (A11)
- ___ Thick Dark Surface (A12)
- ___ Sandy Mucky Mineral (S1)
- ___ Sandy Gleyed Matrix (S4)
- ___ Sandy Redox (S5)
- ___ Stripped Matrix (S6)
- ___ Dark Surface (S7)
- ___ Polyvalue Below Surface (S8) (**LRR R, MLRA 149B**)
- ___ Thin Dark Surface (S9) (**LRR R, MLRA 149B**)
- ___ High Chroma Sands (S11) (**LRR K, L)**
- ___ Loamy Mucky Mineral (F1) (**LRR K, L**)
- ___ Loamy Gleyed Matrix (F2)
- ___ Depleted Matrix (F3)
- ___ Redox Dark Surface (F6)
- ___ Depleted Dark Surface (F7)
- ___ Redox Depressions (F8)
- ___ Marl (F10) (**LRR K, L**)

Indicators for Problematic Hydric Soils[3]:

- ___ 2 cm Muck (A10) (**LRR K, L, MLRA 149B**)
- ___ Coast Prairie Redox (A16) (**LRR K, L, R**)
- ___ 5 cm Mucky Peat or Peat (S3) (**LRR K, L, R**)
- ___ Polyvalue Below Surface (S8) (**LRR K, L**)
- ___ Thin Dark Surface (S9) (**LRR K, L**)
- ___ Iron-Manganese Masses (F12) (**LRR K, L, R**)
- ___ Piedmont Floodplain Soils (F19) (**MLRA 149B**)
- ___ Mesic Spodic (TA6) (**MLRA 144A, 145, 149B**)
- ___ Red Parent Material (F21)
- ___ Very Shallow Dark Surface (F22)
- ___ Other (Explain in Remarks)

[3]Indicators of hydrophytic vegetation and wetland hydrology must be present, unless disturbed or problematic.

Restrictive Layer (if observed):

Type: _____

Depth (inches): _____

Hydric Soil Present? **Yes** ___ **No** X

Remarks:

This data form is revised from Northcentral and Northeast Regional Supplement Version 2.0 to include the NRCS Field Indicators of Hydric Soils, Version 7.0, 2015 Errata. (http://www.nrcs.usda.gov/Internet/FSE_DOCUMENTS/nrcs142p2_051293.docx)

Upland GP6-D

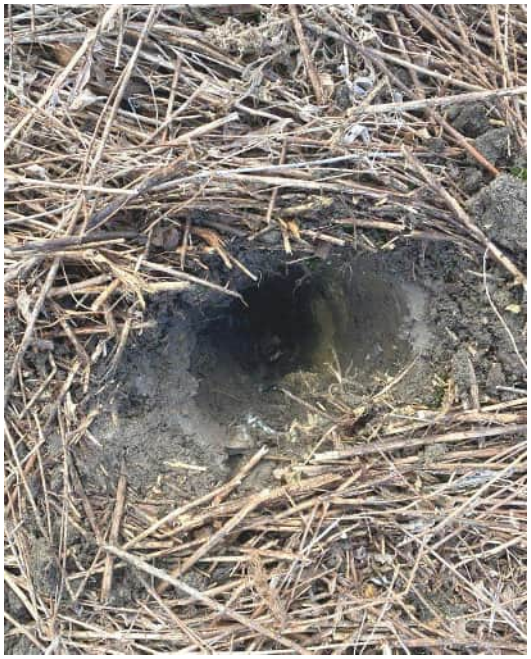

Upland GP6-D- Soils

Supplemental Delineation Package 6	**SITE PHOTOGRAPHS**
	Champlain Hudson Power Express

WETLAND DETERMINATION DATA FORM – Northcentral and Northeast Region

Project/Site: CHPE- Package 6- New Baltimore Laydown Area City/County: New Baltimore/ Greene Sampling Date: 8/25/2022

Applicant/Owner: CHPE State: NY Sampling Point: GP6-B-Wet

Investigator(s): K. Weiskotten, K. Schumacher Section, Township, Range: Town of New Baltimore

Landform (hillside, terrace, etc.): Lake Plains Local relief (concave, convex, none): Concave Slope %: 0

Subregion (LRR or MLRA): LRR R, MLRA 144B Lat: 42°,25',40.00' 'N Long: -73°,48',34.00" Datum: ____

Soil Map Unit Name: Kingsbury and Rhinebeck NWI classification: PEM

Are climatic / hydrologic conditions on the site typical for this time of year? Yes X No ____ (If no, explain in Remarks.)

Are Vegetation X, Soil ____, or Hydrology ____ significantly disturbed? Are "Normal Circumstances" present? Yes ____ No X

Are Vegetation ____, Soil ____, or Hydrology ____ naturally problematic? (If needed, explain any answers in Remarks.)

SUMMARY OF FINDINGS – Attach site map showing sampling point locations, transects, important features, etc.

Hydrophytic Vegetation Present?	Yes X	No ____	**Is the Sampled Area within a Wetland?** **Yes** X **No** ____
Hydric Soil Present?	Yes X	No ____	If yes, optional Wetland Site ID: ____
Wetland Hydrology Present?	Yes X	No ____	

Remarks: (Explain alternative procedures here or in a separate report.)

HYDROLOGY

Wetland Hydrology Indicators:

Primary Indicators (minimum of one is required; check all that apply)

- X Surface Water (A1)
- ____ High Water Table (A2)
- ____ Saturation (A3)
- ____ Water Marks (B1)
- ____ Sediment Deposits (B2)
- ____ Drift Deposits (B3)
- ____ Algal Mat or Crust (B4)
- ____ Iron Deposits (B5)
- ____ Inundation Visible on Aerial Imagery (B7)
- ____ Sparsely Vegetated Concave Surface (B8)
- X Water-Stained Leaves (B9)
- ____ Aquatic Fauna (B13)
- ____ Marl Deposits (B15)
- ____ Hydrogen Sulfide Odor (C1)
- ____ Oxidized Rhizospheres on Living Roots (C3)
- ____ Presence of Reduced Iron (C4)
- ____ Recent Iron Reduction in Tilled Soils (C6)
- ____ Thin Muck Surface (C7)
- ____ Other (Explain in Remarks)

Secondary Indicators (minimum of two required)

- ____ Surface Soil Cracks (B6)
- X Drainage Patterns (B10)
- ____ Moss Trim Lines (B16)
- ____ Dry-Season Water Table (C2)
- ____ Crayfish Burrows (C8)
- ____ Saturation Visible on Aerial Imagery (C9)
- ____ Stunted or Stressed Plants (D1)
- ____ Geomorphic Position (D2)
- ____ Shallow Aquitard (D3)
- ____ Microtopographic Relief (D4)
- X FAC-Neutral Test (D5)

Field Observations:

Surface Water Present?	Yes X	No X	Depth (inches): 2
Water Table Present?	Yes ____	No X	Depth (inches): ____
Saturation Present? (includes capillary fringe)	Yes X	No X	Depth (inches): 0

Wetland Hydrology Present? **Yes** X **No** ____

Describe Recorded Data (stream gauge, monitoring well, aerial photos, previous inspections), if available:

Remarks:
Site had been recently mowed within the powerline ROW within the center of the site.

VEGETATION – Use scientific names of plants.

Sampling Point: GP6-B-Wet

Tree Stratum (Plot size: 30)	Absolute % Cover	Dominant Species?	Indicator Status
1.			
2.			
3.			
4.			
5.			
6.			
7.			
		=Total Cover	
Sapling/Shrub Stratum (Plot size: 15)			
1. *Cornus sericea*	5	Yes	FACW
2. *Juniperus communis*	5	Yes	FACU
3.			
4.			
5.			
6.			
7.			
	10	=Total Cover	
Herb Stratum (Plot size: 5)			
1. *Phragmites australis*	15	No	FACW
2. *Symphyotrichum novae-angliae*	10	No	FACW
3. *Phalaris arundinacea*	50	Yes	FACW
4. *Euthamia graminifolia*	5	No	FAC
5. *Dipsacus fullonum*	5	No	FACU
6.			
7.			
8.			
9.			
10.			
11.			
12.			
	85	=Total Cover	
Woody Vine Stratum (Plot size: 15)			
1.			
2.			
3.			
4.			
		=Total Cover	

Dominance Test worksheet:

Number of Dominant Species That Are OBL, FACW, or FAC: 2 (A)

Total Number of Dominant Species Across All Strata: 3 (B)

Percent of Dominant Species That Are OBL, FACW, or FAC: 66.7% (A/B)

Prevalence Index worksheet:

Total % Cover of:		Multiply by:	
OBL species		x 1 =	
FACW species		x 2 =	
FAC species		x 3 =	
FACU species		x 4 =	
UPL species		x 5 =	
Column Totals:	(A)		(B)

Prevalence Index = B/A =

Hydrophytic Vegetation Indicators:

- ___ 1 - Rapid Test for Hydrophytic Vegetation
- X 2 - Dominance Test is >50%
- ___ 3 - Prevalence Index is ≤3.0[1]
- ___ 4 - Morphological Adaptations[1] (Provide supporting data in Remarks or on a separate sheet)
- ___ Problematic Hydrophytic Vegetation[1] (Explain)

[1]Indicators of hydric soil and wetland hydrology must be present, unless disturbed or problematic.

Definitions of Vegetation Strata:

Tree – Woody plants 3 in. (7.6 cm) or more in diameter at breast height (DBH), regardless of height.

Sapling/shrub – Woody plants less than 3 in. DBH and greater than or equal to 3.28 ft (1 m) tall.

Herb – All herbaceous (non-woody) plants, regardless of size, and woody plants less than 3.28 ft tall.

Woody vines – All woody vines greater than 3.28 ft in height.

Hydrophytic Vegetation Present? **Yes** X **No** ___

Remarks: (Include photo numbers here or on a separate sheet.)

SOIL

Sampling Point: GP6-B-Wet

Profile Description: (Describe to the depth needed to document the indicator or confirm the absence of indicators.)

Depth (inches)	Matrix Color (moist)	Matrix %	Redox Features Color (moist)	Redox %	Type[1]	Loc[2]	Texture	Remarks
0-6	10YR 2/1	90	10YR 6/6	10	C	PL/M	Loamy/Clayey	Prominent redox concentrations
6-10	10YR 5/3	95	10YR 6/4	5	C	PL/M	Loamy/Clayey	Faint redox concentrations
10-14	10YR 4/1	90	10YR 6/6	10	C	M	Loamy/Clayey	Prominent redox concentrations

[1]Type: C=Concentration, D=Depletion, RM=Reduced Matrix, MS=Masked Sand Grains. [2]Location: PL=Pore Lining, M=Matrix.

Hydric Soil Indicators:

- ___ Histosol (A1)
- ___ Histic Epipedon (A2)
- ___ Black Histic (A3)
- ___ Hydrogen Sulfide (A4)
- ___ Stratified Layers (A5)
- ___ Depleted Below Dark Surface (A11)
- ___ Thick Dark Surface (A12)
- ___ Sandy Mucky Mineral (S1)
- ___ Sandy Gleyed Matrix (S4)
- ___ Sandy Redox (S5)
- ___ Stripped Matrix (S6)
- ___ Dark Surface (S7)
- ___ Polyvalue Below Surface (S8) (**LRR R, MLRA 149B**)
- ___ Thin Dark Surface (S9) (**LRR R, MLRA 149B**)
- ___ High Chroma Sands (S11) (**LRR K, L)**
- ___ Loamy Mucky Mineral (F1) (**LRR K, L**)
- ___ Loamy Gleyed Matrix (F2)
- ___ Depleted Matrix (F3)
- X Redox Dark Surface (F6)
- ___ Depleted Dark Surface (F7)
- ? Redox Depressions (F8)
- ___ Marl (F10) (**LRR K, L**)

Indicators for Problematic Hydric Soils[3]:

- ___ 2 cm Muck (A10) (**LRR K, L, MLRA 149B**)
- ___ Coast Prairie Redox (A16) (**LRR K, L, R**)
- ___ 5 cm Mucky Peat or Peat (S3) (**LRR K, L, R**)
- ___ Polyvalue Below Surface (S8) (**LRR K, L**)
- ___ Thin Dark Surface (S9) (**LRR K, L**)
- ___ Iron-Manganese Masses (F12) (**LRR K, L, R**)
- ___ Piedmont Floodplain Soils (F19) (**MLRA 149B**)
- ___ Mesic Spodic (TA6) (**MLRA 144A, 145, 149B**)
- ___ Red Parent Material (F21)
- ___ Very Shallow Dark Surface (F22)
- ___ Other (Explain in Remarks)

[3]Indicators of hydrophytic vegetation and wetland hydrology must be present, unless disturbed or problematic.

Restrictive Layer (if observed):

Type: _____

Depth (inches): _____

Hydric Soil Present? **Yes** X **No** ___

Remarks:

This data form is revised from Northcentral and Northeast Regional Supplement Version 2.0 to include the NRCS Field Indicators of Hydric Soils, Version 7.0, 2015 Errata. (http://www.nrcs.usda.gov/Internet/FSE_DOCUMENTS/nrcs142p2_051293.docx)

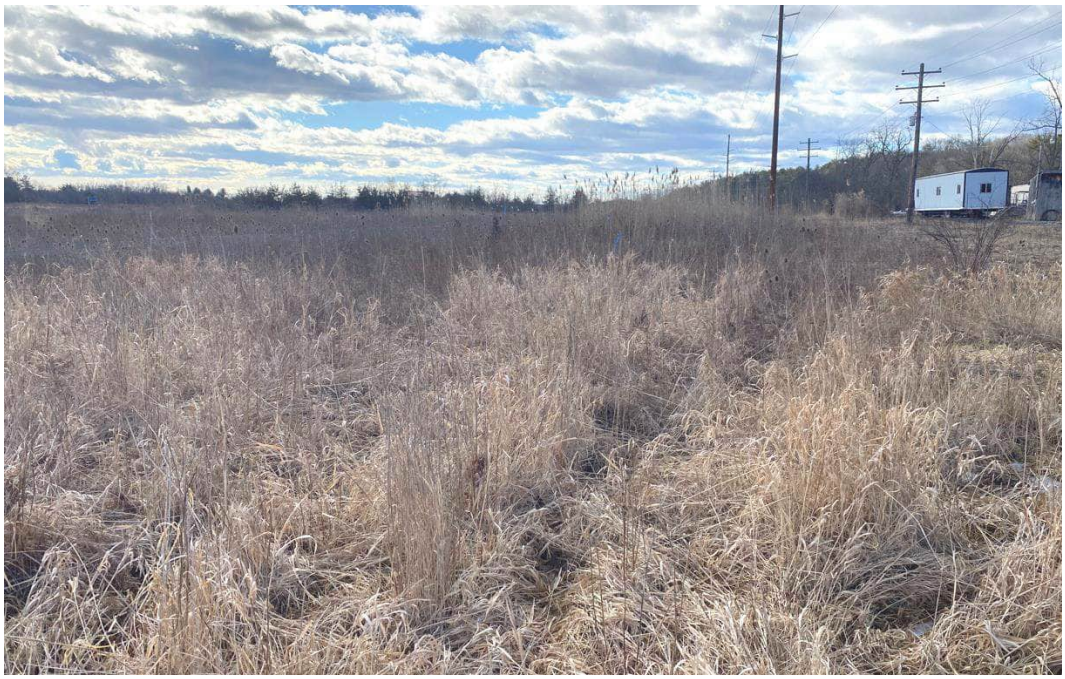

Wetland GP6-B

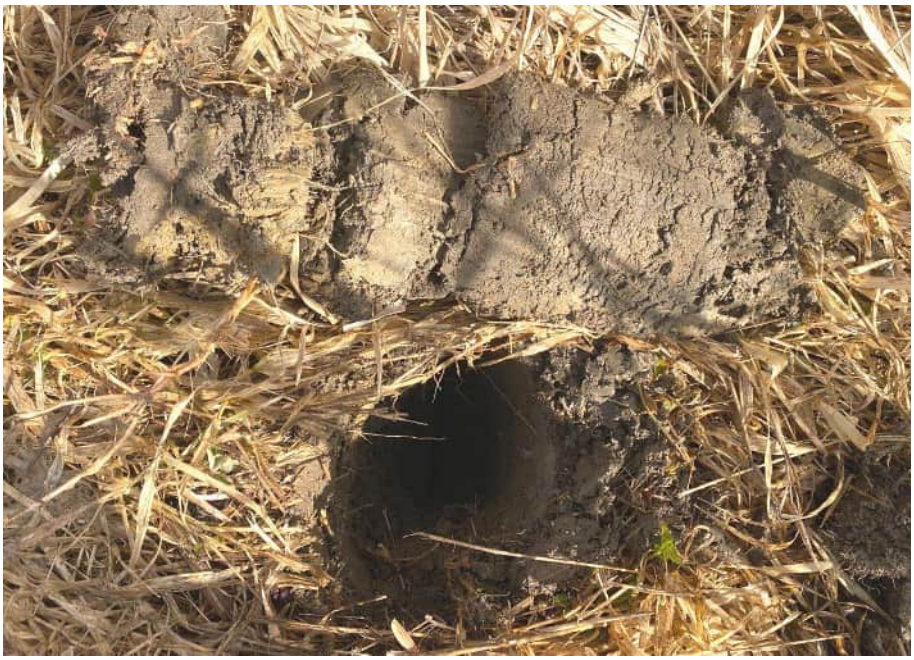

Wetland GP6-B - Soils

Supplemental Delineation Package 6	**SITE PHOTOGRAPHS**
	Champlain Hudson Power Express

WETLAND DETERMINATION DATA FORM – Northcentral and Northeast Region

Project/Site: CHPE- Package 6- New Baltimore Laydown Area City/County: New Baltimore/ Greene Sampling Date: 8/25/2022

Applicant/Owner: CHPE State: NY Sampling Point: GP6-B-Up

Investigator(s): K. Weiskotten, K. Schumacher Section, Township, Range: Town of New Baltimore

Landform (hillside, terrace, etc.): Lake Plains Local relief (concave, convex, none): Concave Slope %: 0

Subregion (LRR or MLRA): LRR R, MLRA 144B Lat: 42°,25',40.00' 'N Long: -73°,48',34.00" Datum: ____

Soil Map Unit Name: Kingsbury and Rhinebeck NWI classification: None

Are climatic / hydrologic conditions on the site typical for this time of year? Yes X No ____ (If no, explain in Remarks.)

Are Vegetation ____, Soil ____, or Hydrology ____ significantly disturbed? Are "Normal Circumstances" present? Yes X No ____

Are Vegetation ____, Soil ____, or Hydrology ____ naturally problematic? (If needed, explain any answers in Remarks.)

SUMMARY OF FINDINGS – Attach site map showing sampling point locations, transects, important features, etc.

Hydrophytic Vegetation Present?	Yes ____	No X	**Is the Sampled Area within a Wetland?** **Yes** ____ **No** X
Hydric Soil Present?	Yes ____	No X	If yes, optional Wetland Site ID: ____
Wetland Hydrology Present?	Yes ____	No X	

Remarks: (Explain alternative procedures here or in a separate report.)

HYDROLOGY

Wetland Hydrology Indicators:

Primary Indicators (minimum of one is required; check all that apply)

- ___ Surface Water (A1)
- ___ High Water Table (A2)
- ___ Saturation (A3)
- ___ Water Marks (B1)
- ___ Sediment Deposits (B2)
- ___ Drift Deposits (B3)
- ___ Algal Mat or Crust (B4)
- ___ Iron Deposits (B5)
- ___ Inundation Visible on Aerial Imagery (B7)
- ___ Sparsely Vegetated Concave Surface (B8)
- ___ Water-Stained Leaves (B9)
- ___ Aquatic Fauna (B13)
- ___ Marl Deposits (B15)
- ___ Hydrogen Sulfide Odor (C1)
- ___ Oxidized Rhizospheres on Living Roots (C3)
- ___ Presence of Reduced Iron (C4)
- ___ Recent Iron Reduction in Tilled Soils (C6)
- ___ Thin Muck Surface (C7)
- ___ Other (Explain in Remarks)

Secondary Indicators (minimum of two required)

- ___ Surface Soil Cracks (B6)
- ___ Drainage Patterns (B10)
- ___ Moss Trim Lines (B16)
- ___ Dry-Season Water Table (C2)
- ___ Crayfish Burrows (C8)
- ___ Saturation Visible on Aerial Imagery (C9)
- ___ Stunted or Stressed Plants (D1)
- ___ Geomorphic Position (D2)
- ___ Shallow Aquitard (D3)
- ___ Microtopographic Relief (D4)
- ___ FAC-Neutral Test (D5)

Field Observations:

Surface Water Present?	Yes ____	No X	Depth (inches): ____
Water Table Present?	Yes ____	No X	Depth (inches): ____
Saturation Present? (includes capillary fringe)	Yes ____	No X	Depth (inches): ____

Wetland Hydrology Present? **Yes** ____ **No** X

Describe Recorded Data (stream gauge, monitoring well, aerial photos, previous inspections), if available:

Remarks:

VEGETATION – Use scientific names of plants.

Sampling Point: GP6-B-Up

Tree Stratum (Plot size: 30)	Absolute % Cover	Dominant Species?	Indicator Status
1. *Juniperus communis*	5	Yes	FACU
2. *Juniperus virginiana*	5	Yes	FACU
3.			
4.			
5.			
6.			
7.			
	10	=Total Cover	
Sapling/Shrub Stratum (Plot size: 15)			
1. *Rubus allegheniensis*	5	Yes	FACU
2. *Berberis thunbergii*	5	Yes	FACU
3. *Rhamnus cathartica*	5	Yes	FAC
4.			
5.			
6.			
7.			
	15	=Total Cover	
Herb Stratum (Plot size: 5)			
1. *Phalaris arundinacea*	20	Yes	FACW
2. *Solidago canadensis*	20	Yes	FACU
3. *Schizachyrium scoparium*	50	Yes	FACU
4. *Phragmites australis*	10	No	FACW
5.			
6.			
7.			
8.			
9.			
10.			
11.			
12.			
	100	=Total Cover	
Woody Vine Stratum (Plot size: 15)			
1.			
2.			
3.			
4.			
		=Total Cover	

Dominance Test worksheet:

Number of Dominant Species That Are OBL, FACW, or FAC: 2 (A)

Total Number of Dominant Species Across All Strata: 8 (B)

Percent of Dominant Species That Are OBL, FACW, or FAC: 25.0% (A/B)

Prevalence Index worksheet:

Total % Cover of:		Multiply by:	
OBL species		x 1 =	
FACW species		x 2 =	
FAC species		x 3 =	
FACU species		x 4 =	
UPL species		x 5 =	
Column Totals:	(A)		(B)

Prevalence Index = B/A =

Hydrophytic Vegetation Indicators:

___ 1 - Rapid Test for Hydrophytic Vegetation

___ 2 - Dominance Test is >50%

___ 3 - Prevalence Index is ≤3.0[1]

___ 4 - Morphological Adaptations[1] (Provide supporting data in Remarks or on a separate sheet)

___ Problematic Hydrophytic Vegetation[1] (Explain)

[1]Indicators of hydric soil and wetland hydrology must be present, unless disturbed or problematic.

Definitions of Vegetation Strata:

Tree – Woody plants 3 in. (7.6 cm) or more in diameter at breast height (DBH), regardless of height.

Sapling/shrub – Woody plants less than 3 in. DBH and greater than or equal to 3.28 ft (1 m) tall.

Herb – All herbaceous (non-woody) plants, regardless of size, and woody plants less than 3.28 ft tall.

Woody vines – All woody vines greater than 3.28 ft in height.

Hydrophytic Vegetation Present? **Yes** ___ **No** X

Remarks: (Include photo numbers here or on a separate sheet.)

SOIL

Sampling Point: GP6-B-Up

Profile Description: (Describe to the depth needed to document the indicator or confirm the absence of indicators.)

Depth (inches)	Matrix Color (moist)	Matrix %	Redox Features Color (moist)	Redox %	Type[1]	Loc[2]	Texture	Remarks
0-14	2.5YR 2.5/1	100					Sandy	Pebbles mixed in with loamy sand

[1]Type: C=Concentration, D=Depletion, RM=Reduced Matrix, MS=Masked Sand Grains. [2]Location: PL=Pore Lining, M=Matrix.

Hydric Soil Indicators:

- ___ Histosol (A1)
- ___ Histic Epipedon (A2)
- ___ Black Histic (A3)
- ___ Hydrogen Sulfide (A4)
- ___ Stratified Layers (A5)
- ___ Depleted Below Dark Surface (A11)
- ___ Thick Dark Surface (A12)
- ___ Sandy Mucky Mineral (S1)
- ___ Sandy Gleyed Matrix (S4)
- ___ Sandy Redox (S5)
- ___ Stripped Matrix (S6)
- ___ Dark Surface (S7)
- ___ Polyvalue Below Surface (S8) (**LRR R, MLRA 149B**)
- ___ Thin Dark Surface (S9) (**LRR R, MLRA 149B**)
- ___ High Chroma Sands (S11) (**LRR K, L)**
- ___ Loamy Mucky Mineral (F1) (**LRR K, L**)
- ___ Loamy Gleyed Matrix (F2)
- ___ Depleted Matrix (F3)
- ___ Redox Dark Surface (F6)
- ___ Depleted Dark Surface (F7)
- ___ Redox Depressions (F8)
- ___ Marl (F10) (**LRR K, L**)

Indicators for Problematic Hydric Soils[3]:

- ___ 2 cm Muck (A10) (**LRR K, L, MLRA 149B**)
- ___ Coast Prairie Redox (A16) (**LRR K, L, R**)
- ___ 5 cm Mucky Peat or Peat (S3) (**LRR K, L, R**)
- ___ Polyvalue Below Surface (S8) (**LRR K, L**)
- ___ Thin Dark Surface (S9) (**LRR K, L**)
- ___ Iron-Manganese Masses (F12) (**LRR K, L, R**)
- ___ Piedmont Floodplain Soils (F19) (**MLRA 149B**)
- ___ Mesic Spodic (TA6) (**MLRA 144A, 145, 149B**)
- ___ Red Parent Material (F21)
- ___ Very Shallow Dark Surface (F22)
- ___ Other (Explain in Remarks)

[3]Indicators of hydrophytic vegetation and wetland hydrology must be present, unless disturbed or problematic.

Restrictive Layer (if observed):

Type: _____

Depth (inches): _____

Hydric Soil Present? **Yes** ___ **No** X

Remarks:

This data form is revised from Northcentral and Northeast Regional Supplement Version 2.0 to include the NRCS Field Indicators of Hydric Soils, Version 7.0, 2015 Errata. (http://www.nrcs.usda.gov/Internet/FSE_DOCUMENTS/nrcs142p2_051293.docx)

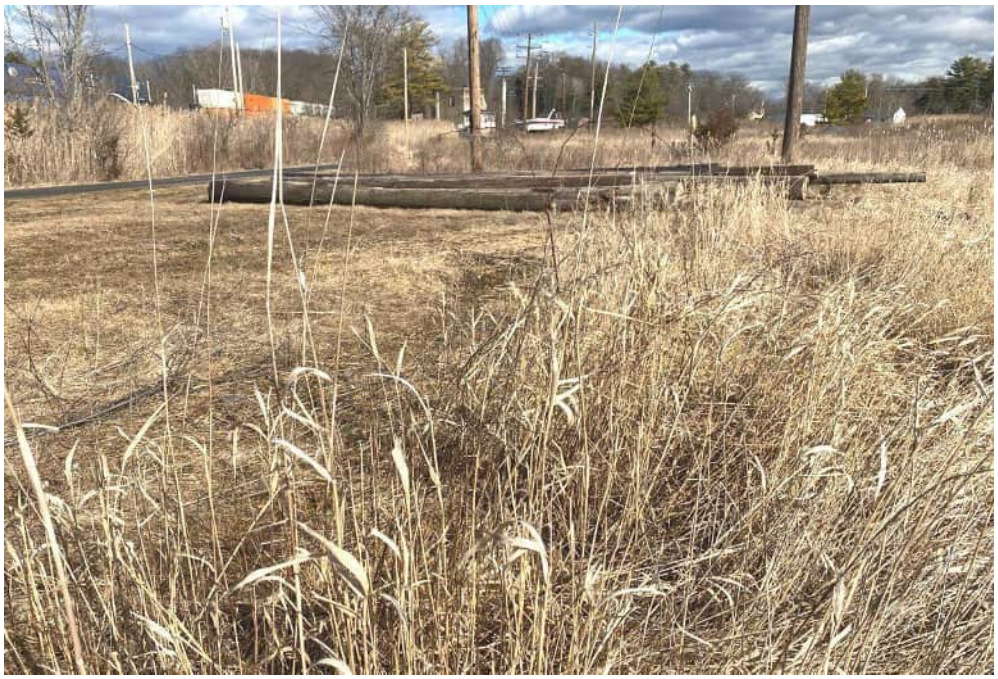

Upland GP6-B

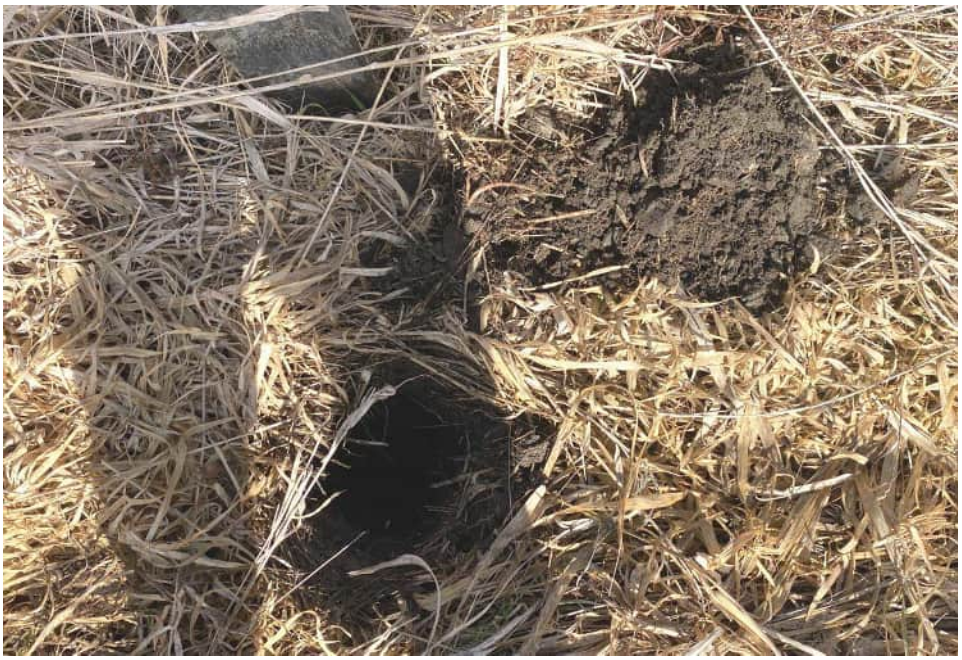

Upland GP6-B- Soils

Supplemental Delineation Package 6	**SITE PHOTOGRAPHS**
	Champlain Hudson Power Express

WETLAND DETERMINATION DATA FORM – Northcentral and Northeast Region

Project/Site: CHPE- Package 6- New Baltimore Laydown Area City/County: New Baltimore/ Greene Sampling Date: 1/11/2023

Applicant/Owner: CHPE State: NY Sampling Point: GP6-A-Wet

Investigator(s): K. Weiskotten, K. Schumacher Section, Township, Range: Town of New Baltimore

Landform (hillside, terrace, etc.): Lake Plains Local relief (concave, convex, none): Concave Slope %: 0

Subregion (LRR or MLRA): LRR R, MLRA 144B Lat: 42°,25',31.00' 'N Long: -73°,48',38.00" Datum: ____

Soil Map Unit Name: Kingsbury and Rhinebeck NWI classification: PEM

Are climatic / hydrologic conditions on the site typical for this time of year? Yes X No ____ (If no, explain in Remarks.)

Are Vegetation ____, Soil ____, or Hydrology ____ significantly disturbed? Are "Normal Circumstances" present? Yes X No ____

Are Vegetation ____, Soil ____, or Hydrology ____ naturally problematic? (If needed, explain any answers in Remarks.)

SUMMARY OF FINDINGS – Attach site map showing sampling point locations, transects, important features, etc.

Hydrophytic Vegetation Present?	Yes X	No ____	**Is the Sampled Area within a Wetland?** **Yes** X **No** ____
Hydric Soil Present?	Yes X	No ____	If yes, optional Wetland Site ID: ____
Wetland Hydrology Present?	Yes X	No ____	

Remarks: (Explain alternative procedures here or in a separate report.)

HYDROLOGY

Wetland Hydrology Indicators:

Primary Indicators (minimum of one is required; check all that apply)

- X Surface Water (A1)
- ___ High Water Table (A2)
- ___ Saturation (A3)
- ___ Water Marks (B1)
- ___ Sediment Deposits (B2)
- ___ Drift Deposits (B3)
- ___ Algal Mat or Crust (B4)
- ___ Iron Deposits (B5)
- ___ Inundation Visible on Aerial Imagery (B7)
- ___ Sparsely Vegetated Concave Surface (B8)
- X Water-Stained Leaves (B9)
- ___ Aquatic Fauna (B13)
- ___ Marl Deposits (B15)
- ___ Hydrogen Sulfide Odor (C1)
- ___ Oxidized Rhizospheres on Living Roots (C3)
- ___ Presence of Reduced Iron (C4)
- ___ Recent Iron Reduction in Tilled Soils (C6)
- ___ Thin Muck Surface (C7)
- ___ Other (Explain in Remarks)

Secondary Indicators (minimum of two required)

- ___ Surface Soil Cracks (B6)
- X Drainage Patterns (B10)
- ___ Moss Trim Lines (B16)
- ___ Dry-Season Water Table (C2)
- ___ Crayfish Burrows (C8)
- ___ Saturation Visible on Aerial Imagery (C9)
- ___ Stunted or Stressed Plants (D1)
- ___ Geomorphic Position (D2)
- ___ Shallow Aquitard (D3)
- ___ Microtopographic Relief (D4)
- X FAC-Neutral Test (D5)

Field Observations:

Surface Water Present?	Yes X	No ____	Depth (inches): 2
Water Table Present?	Yes ____	No X	Depth (inches): ____
Saturation Present? (includes capillary fringe)	Yes X	No ____	Depth (inches): 4

Wetland Hydrology Present? **Yes** X **No** ____

Describe Recorded Data (stream gauge, monitoring well, aerial photos, previous inspections), if available:

Remarks:

VEGETATION – Use scientific names of plants.

Sampling Point: GP6-A-Wet

Tree Stratum (Plot size: 30)	Absolute % Cover	Dominant Species?	Indicator Status
1.			
2.			
3.			
4.			
5.			
6.			
7.			
		=Total Cover	
Sapling/Shrub Stratum (Plot size: 15)			
1. *Cornus racemosa*	15	Yes	FAC
2.			
3.			
4.			
5.			
6.			
7.			
	15	=Total Cover	
Herb Stratum (Plot size: 5)			
1. *Onoclea sensibilis*	40	Yes	FACW
2. *Lythrum salicaria*	20	Yes	OBL
3. *Phalaris arundinacea*	10	No	FACW
4. *Scirpus atrovirens*	10	No	OBL
5. *Lysimachia nummularia*	5	No	FACW
6. *Symphyotrichum novae-angliae*	5	No	FACW
7. *Phragmites australis*	5	No	FACW
8. *Dipsacus fullonum*	5	No	FACU
9.			
10.			
11.			
12.			
	100	=Total Cover	
Woody Vine Stratum (Plot size: 15)			
1.			
2.			
3.			
4.			
		=Total Cover	

Dominance Test worksheet:

Number of Dominant Species That Are OBL, FACW, or FAC: 3 (A)

Total Number of Dominant Species Across All Strata: 3 (B)

Percent of Dominant Species That Are OBL, FACW, or FAC: 100.0% (A/B)

Prevalence Index worksheet:

Total % Cover of:		Multiply by:	
OBL species		x 1 =	
FACW species		x 2 =	
FAC species		x 3 =	
FACU species		x 4 =	
UPL species		x 5 =	
Column Totals:	(A)		(B)

Prevalence Index = B/A =

Hydrophytic Vegetation Indicators:

___ 1 - Rapid Test for Hydrophytic Vegetation

X 2 - Dominance Test is >50%

___ 3 - Prevalence Index is ≤3.0[1]

___ 4 - Morphological Adaptations[1] (Provide supporting data in Remarks or on a separate sheet)

___ Problematic Hydrophytic Vegetation[1] (Explain)

[1]Indicators of hydric soil and wetland hydrology must be present, unless disturbed or problematic.

Definitions of Vegetation Strata:

Tree – Woody plants 3 in. (7.6 cm) or more in diameter at breast height (DBH), regardless of height.

Sapling/shrub – Woody plants less than 3 in. DBH and greater than or equal to 3.28 ft (1 m) tall.

Herb – All herbaceous (non-woody) plants, regardless of size, and woody plants less than 3.28 ft tall.

Woody vines – All woody vines greater than 3.28 ft in height.

Hydrophytic Vegetation Present? **Yes** X **No** ___

Remarks: (Include photo numbers here or on a separate sheet.)

SOIL

Sampling Point: GP6-A-Wet

Profile Description: (Describe to the depth needed to document the indicator or confirm the absence of indicators.)

Depth (inches)	Matrix Color (moist)	Matrix %	Redox Features Color (moist)	Redox %	Type[1]	Loc[2]	Texture	Remarks
0-6	10YR 4/1	95	10YR 4/6	5	C	M	Loamy/Clayey	Prominent redox concentrations
6-14	10YR 3/6	90	10YR 4/6	10	C	M	Loamy/Clayey	Faint redox concentrations

[1]Type: C=Concentration, D=Depletion, RM=Reduced Matrix, MS=Masked Sand Grains. [2]Location: PL=Pore Lining, M=Matrix.

Hydric Soil Indicators:

- ___ Histosol (A1)
- ___ Histic Epipedon (A2)
- ___ Black Histic (A3)
- ___ Hydrogen Sulfide (A4)
- ___ Stratified Layers (A5)
- ___ Depleted Below Dark Surface (A11)
- ___ Thick Dark Surface (A12)
- ___ Sandy Mucky Mineral (S1)
- ___ Sandy Gleyed Matrix (S4)
- ___ Sandy Redox (S5)
- ___ Stripped Matrix (S6)
- ___ Dark Surface (S7)
- ___ Polyvalue Below Surface (S8) (**LRR R, MLRA 149B**)
- ___ Thin Dark Surface (S9) (**LRR R, MLRA 149B**)
- ___ High Chroma Sands (S11) (**LRR K, L)**
- ___ Loamy Mucky Mineral (F1) (**LRR K, L**)
- ___ Loamy Gleyed Matrix (F2)
- X Depleted Matrix (F3)
- ___ Redox Dark Surface (F6)
- ___ Depleted Dark Surface (F7)
- ? Redox Depressions (F8)
- ___ Marl (F10) (**LRR K, L**)

Indicators for Problematic Hydric Soils[3]:

- ___ 2 cm Muck (A10) (**LRR K, L, MLRA 149B**)
- ___ Coast Prairie Redox (A16) (**LRR K, L, R**)
- ___ 5 cm Mucky Peat or Peat (S3) (**LRR K, L, R**)
- ___ Polyvalue Below Surface (S8) (**LRR K, L**)
- ___ Thin Dark Surface (S9) (**LRR K, L**)
- ___ Iron-Manganese Masses (F12) (**LRR K, L, R**)
- ___ Piedmont Floodplain Soils (F19) (**MLRA 149B**)
- ___ Mesic Spodic (TA6) (**MLRA 144A, 145, 149B**)
- ___ Red Parent Material (F21)
- ___ Very Shallow Dark Surface (F22)
- ___ Other (Explain in Remarks)

[3]Indicators of hydrophytic vegetation and wetland hydrology must be present, unless disturbed or problematic.

Restrictive Layer (if observed):

Type: _____

Depth (inches): _____

Hydric Soil Present? **Yes** X **No** ___

Remarks:

This data form is revised from Northcentral and Northeast Regional Supplement Version 2.0 to include the NRCS Field Indicators of Hydric Soils, Version 7.0, 2015 Errata. (http://www.nrcs.usda.gov/Internet/FSE_DOCUMENTS/nrcs142p2_051293.docx)

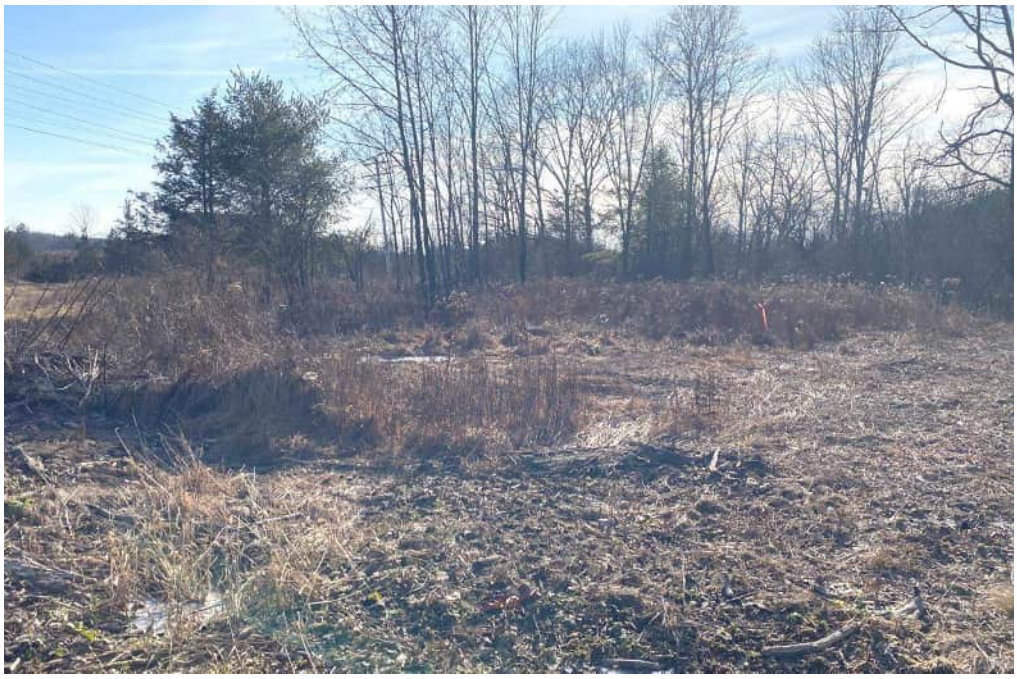

Wetland GP6-A

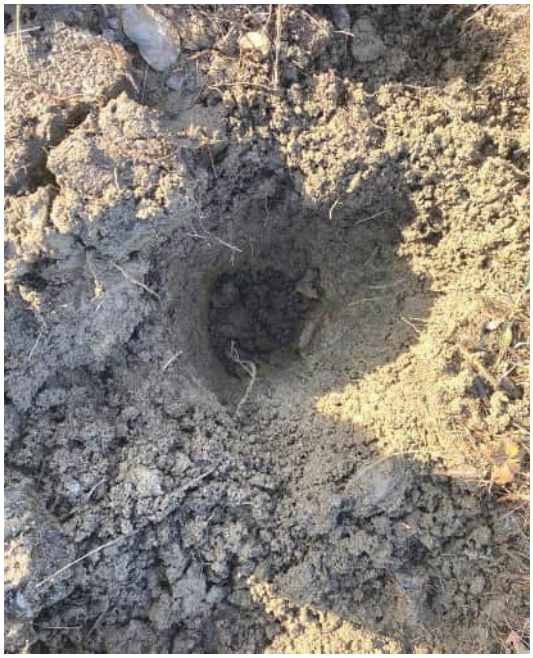

Wetland GP6-A- Soils

Supplemental Delineation Package 6	**SITE PHOTOGRAPHS**
	Champlain Hudson Power Express

WETLAND DETERMINATION DATA FORM – Northcentral and Northeast Region

Project/Site: CHPE- Package 6- New Baltimore Laydown Area City/County: New Baltimore/ Greene Sampling Date: 1/11/2023

Applicant/Owner: CHPE State: NY Sampling Point: GP6-A-Up

Investigator(s): K. Weiskotten, K. Schumacher Section, Township, Range: Town of New Baltimore

Landform (hillside, terrace, etc.): Lake Plains Local relief (concave, convex, none): Concave Slope %: 0

Subregion (LRR or MLRA): LRR R, MLRA 144B Lat: 42°,25',31.00' 'N Long: -73°,48',38.00" Datum: ____

Soil Map Unit Name: Kingsbury and Rhinebeck NWI classification: None

Are climatic / hydrologic conditions on the site typical for this time of year? Yes X No ____ (If no, explain in Remarks.)

Are Vegetation ____, Soil ____, or Hydrology ____ significantly disturbed? Are "Normal Circumstances" present? Yes X No ____

Are Vegetation ____, Soil ____, or Hydrology ____ naturally problematic? (If needed, explain any answers in Remarks.)

SUMMARY OF FINDINGS – Attach site map showing sampling point locations, transects, important features, etc.

Hydrophytic Vegetation Present?	Yes ____	No X	**Is the Sampled Area within a Wetland?** **Yes** ____ **No** X
Hydric Soil Present?	Yes ____	No X	If yes, optional Wetland Site ID: ____
Wetland Hydrology Present?	Yes ____	No X	

Remarks: (Explain alternative procedures here or in a separate report.)

HYDROLOGY

Wetland Hydrology Indicators:

Primary Indicators (minimum of one is required; check all that apply)

- ___ Surface Water (A1)
- ___ High Water Table (A2)
- ___ Saturation (A3)
- ___ Water Marks (B1)
- ___ Sediment Deposits (B2)
- ___ Drift Deposits (B3)
- ___ Algal Mat or Crust (B4)
- ___ Iron Deposits (B5)
- ___ Inundation Visible on Aerial Imagery (B7)
- ___ Sparsely Vegetated Concave Surface (B8)
- ___ Water-Stained Leaves (B9)
- ___ Aquatic Fauna (B13)
- ___ Marl Deposits (B15)
- ___ Hydrogen Sulfide Odor (C1)
- ___ Oxidized Rhizospheres on Living Roots (C3)
- ___ Presence of Reduced Iron (C4)
- ___ Recent Iron Reduction in Tilled Soils (C6)
- ___ Thin Muck Surface (C7)
- ___ Other (Explain in Remarks)

Secondary Indicators (minimum of two required)

- ___ Surface Soil Cracks (B6)
- ___ Drainage Patterns (B10)
- ___ Moss Trim Lines (B16)
- ___ Dry-Season Water Table (C2)
- ___ Crayfish Burrows (C8)
- ___ Saturation Visible on Aerial Imagery (C9)
- ___ Stunted or Stressed Plants (D1)
- ___ Geomorphic Position (D2)
- ___ Shallow Aquitard (D3)
- ___ Microtopographic Relief (D4)
- ___ FAC-Neutral Test (D5)

Field Observations:

Surface Water Present?	Yes ____	No X	Depth (inches): ____
Water Table Present?	Yes ____	No X	Depth (inches): ____
Saturation Present? (includes capillary fringe)	Yes ____	No X	Depth (inches): ____

Wetland Hydrology Present? **Yes** ____ **No** X

Describe Recorded Data (stream gauge, monitoring well, aerial photos, previous inspections), if available:

Remarks:

VEGETATION – Use scientific names of plants.

Sampling Point: GP6-A-Up

Tree Stratum (Plot size: 30)	Absolute % Cover	Dominant Species?	Indicator Status
1.			
2.			
3.			
4.			
5.			
6.			
7.			
		=Total Cover	
Sapling/Shrub Stratum (Plot size: 15)			
1.			
2.			
3.			
4.			
5.			
6.			
7.			
		=Total Cover	
Herb Stratum (Plot size: 5)			
1. *Schizachyrium scoparium*	50	Yes	FACU
2. *Solidago altissima*	20	Yes	FACU
3. *Centaurea stoebe*	15	No	UPL
4. *Daucus carota*	5	No	UPL
5. *Asclepias syriaca*	5	No	UPL
6.			
7.			
8.			
9.			
10.			
11.			
12.			
	95	=Total Cover	
Woody Vine Stratum (Plot size: 15)			
1.			
2.			
3.			
4.			
		=Total Cover	

Dominance Test worksheet:

Number of Dominant Species That Are OBL, FACW, or FAC: 0 (A)

Total Number of Dominant Species Across All Strata: 2 (B)

Percent of Dominant Species That Are OBL, FACW, or FAC: 0.0% (A/B)

Prevalence Index worksheet:

Total % Cover of:		Multiply by:	
OBL species		x 1 =	
FACW species		x 2 =	
FAC species		x 3 =	
FACU species		x 4 =	
UPL species		x 5 =	
Column Totals:	(A)		(B)

Prevalence Index = B/A =

Hydrophytic Vegetation Indicators:

___ 1 - Rapid Test for Hydrophytic Vegetation

___ 2 - Dominance Test is >50%

___ 3 - Prevalence Index is ≤3.0[1]

___ 4 - Morphological Adaptations[1] (Provide supporting data in Remarks or on a separate sheet)

___ Problematic Hydrophytic Vegetation[1] (Explain)

[1]Indicators of hydric soil and wetland hydrology must be present, unless disturbed or problematic.

Definitions of Vegetation Strata:

Tree – Woody plants 3 in. (7.6 cm) or more in diameter at breast height (DBH), regardless of height.

Sapling/shrub – Woody plants less than 3 in. DBH and greater than or equal to 3.28 ft (1 m) tall.

Herb – All herbaceous (non-woody) plants, regardless of size, and woody plants less than 3.28 ft tall.

Woody vines – All woody vines greater than 3.28 ft in height.

Hydrophytic Vegetation Present? **Yes** ___ **No** X

Remarks: (Include photo numbers here or on a separate sheet.)

SOIL

Sampling Point: GP6-A-Up

Profile Description: (Describe to the depth needed to document the indicator or confirm the absence of indicators.)

Depth (inches)	Matrix Color (moist)	Matrix %	Redox Features Color (moist)	Redox %	Type[1]	Loc[2]	Texture	Remarks
0-14	10YR 4/1	100					Loamy/Clayey	

[1]Type: C=Concentration, D=Depletion, RM=Reduced Matrix, MS=Masked Sand Grains. [2]Location: PL=Pore Lining, M=Matrix.

Hydric Soil Indicators:

- ___ Histosol (A1)
- ___ Histic Epipedon (A2)
- ___ Black Histic (A3)
- ___ Hydrogen Sulfide (A4)
- ___ Stratified Layers (A5)
- ___ Depleted Below Dark Surface (A11)
- ___ Thick Dark Surface (A12)
- ___ Sandy Mucky Mineral (S1)
- ___ Sandy Gleyed Matrix (S4)
- ___ Sandy Redox (S5)
- ___ Stripped Matrix (S6)
- ___ Dark Surface (S7)
- ___ Polyvalue Below Surface (S8) (**LRR R, MLRA 149B**)
- ___ Thin Dark Surface (S9) (**LRR R, MLRA 149B**)
- ___ High Chroma Sands (S11) (**LRR K, L)**
- ___ Loamy Mucky Mineral (F1) (**LRR K, L**)
- ___ Loamy Gleyed Matrix (F2)
- ___ Depleted Matrix (F3)
- ___ Redox Dark Surface (F6)
- ___ Depleted Dark Surface (F7)
- ___ Redox Depressions (F8)
- ___ Marl (F10) (**LRR K, L**)

Indicators for Problematic Hydric Soils[3]:

- ___ 2 cm Muck (A10) (**LRR K, L, MLRA 149B**)
- ___ Coast Prairie Redox (A16) (**LRR K, L, R**)
- ___ 5 cm Mucky Peat or Peat (S3) (**LRR K, L, R**)
- ___ Polyvalue Below Surface (S8) (**LRR K, L**)
- ___ Thin Dark Surface (S9) (**LRR K, L**)
- ___ Iron-Manganese Masses (F12) (**LRR K, L, R**)
- ___ Piedmont Floodplain Soils (F19) (**MLRA 149B**)
- ___ Mesic Spodic (TA6) (**MLRA 144A, 145, 149B**)
- ___ Red Parent Material (F21)
- ___ Very Shallow Dark Surface (F22)
- ___ Other (Explain in Remarks)

[3]Indicators of hydrophytic vegetation and wetland hydrology must be present, unless disturbed or problematic.

Restrictive Layer (if observed):

Type: _____

Depth (inches): _____

Hydric Soil Present? **Yes** ___ **No** X

Remarks:

This data form is revised from Northcentral and Northeast Regional Supplement Version 2.0 to include the NRCS Field Indicators of Hydric Soils, Version 7.0, 2015 Errata. (http://www.nrcs.usda.gov/Internet/FSE_DOCUMENTS/nrcs142p2_051293.docx)

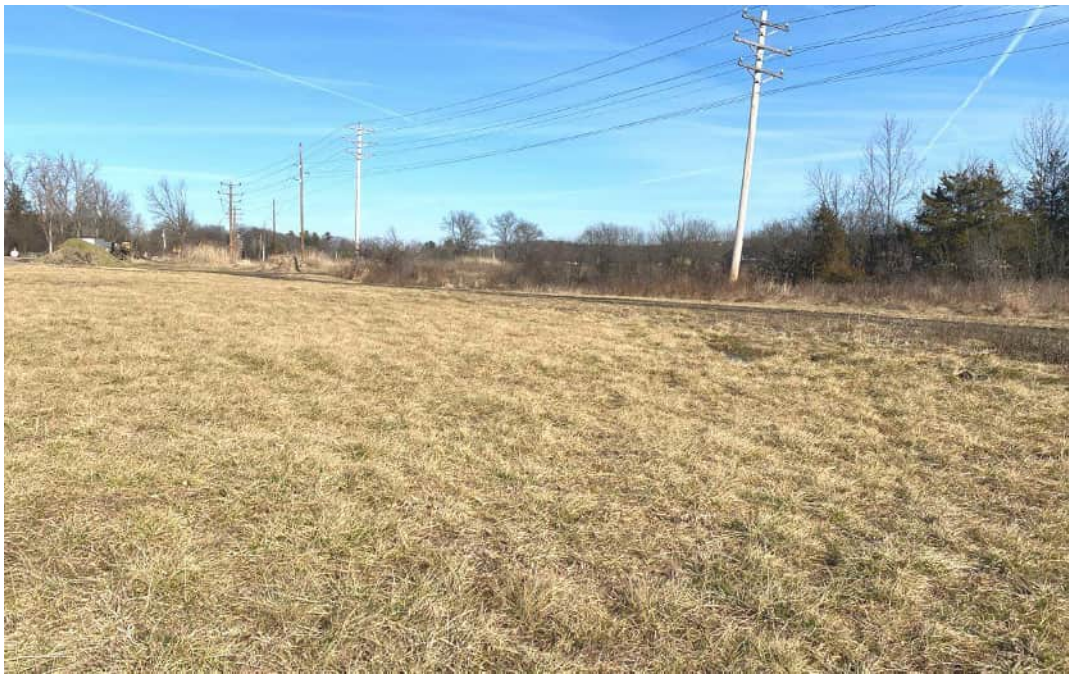

Upland GP6-A

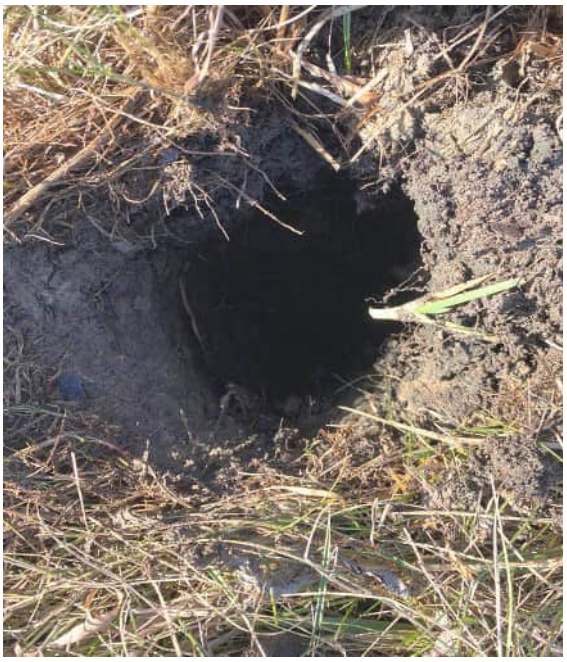

Upland GP6-A- Soils

Supplemental Delineation Package 6	**SITE PHOTOGRAPHS**
	Champlain Hudson Power Express

U.S. Army Corps of Engineers **WETLAND DETERMINATION DATA SHEET – Northcentral and Northeast Region** See ERDC/EL TR-12-1; the proponent agency is CECW-CO-R	***OMB Control #: 0710-0024, Exp: 11/30/2024*** ***Requirement Control Symbol EXEMPT:*** ***(Authority: AR 335-15, paragraph 5-2a)***

Project/Site: CHPE - Segment 10 - Package 6 City/County: Ravena/Albany Sampling Date: 9/14/23

Applicant/Owner: TDI State: NY Sampling Point: K-A1 wet

Investigator(s): C. Einstein Section, Township, Range: _____

Landform (hillside, terrace, etc.): depression Local relief (concave, convex, none): concave Slope %: 0

Subregion (LRR or MLRA): LRR R Lat: 42.412875 Long: -73.815839 Datum: NAD83

Soil Map Unit Name: KrB- Kingsbury and Rhinebeck NWI classification: PSS

Are climatic / hydrologic conditions on the site typical for this time of year? Yes x No ____ (If no, explain in Remarks.)

Are Vegetation ____, Soil ____, or Hydrology ____ significantly disturbed? Are "Normal Circumstances" present? Yes x No ____

Are Vegetation ____, Soil ____, or Hydrology ____ naturally problematic? (If needed, explain any answers in Remarks.)

SUMMARY OF FINDINGS – Attach site map showing sampling point locations, transects, important features, etc.

Hydrophytic Vegetation Present?	Yes X	No ____	**Is the Sampled Area within a Wetland?** **Yes** X **No** ____
Hydric Soil Present?	Yes X	No ____	If yes, optional Wetland Site ID: _____
Wetland Hydrology Present?	Yes X	No ____	

Remarks: (Explain alternative procedures here or in a separate report.)

HYDROLOGY

Wetland Hydrology Indicators:

Primary Indicators (minimum of one is required; check all that apply)

- ____ Surface Water (A1)
- X High Water Table (A2)
- X Saturation (A3)
- ____ Water Marks (B1)
- ____ Sediment Deposits (B2)
- ____ Drift Deposits (B3)
- ____ Algal Mat or Crust (B4)
- ____ Iron Deposits (B5)
- ____ Inundation Visible on Aerial Imagery (B7)
- ____ Sparsely Vegetated Concave Surface (B8)
- ____ Water-Stained Leaves (B9)
- ____ Aquatic Fauna (B13)
- ____ Marl Deposits (B15)
- ____ Hydrogen Sulfide Odor (C1)
- ____ Oxidized Rhizospheres on Living Roots (C3)
- ____ Presence of Reduced Iron (C4)
- ____ Recent Iron Reduction in Tilled Soils (C6)
- ____ Thin Muck Surface (C7)
- ____ Other (Explain in Remarks)

Secondary Indicators (minimum of two required)

- ____ Surface Soil Cracks (B6)
- ____ Drainage Patterns (B10)
- ____ Moss Trim Lines (B16)
- ____ Dry-Season Water Table (C2)
- ____ Crayfish Burrows (C8)
- ____ Saturation Visible on Aerial Imagery (C9)
- ____ Stunted or Stressed Plants (D1)
- ____ Geomorphic Position (D2)
- ____ Shallow Aquitard (D3)
- ____ Microtopographic Relief (D4)
- X FAC-Neutral Test (D5)

Field Observations:

Surface Water Present?	Yes ____	No x	Depth (inches): ____
Water Table Present?	Yes x	No ____	Depth (inches): 2
Saturation Present? (includes capillary fringe)	Yes x	No ____	Depth (inches): 1

Wetland Hydrology Present? **Yes** X **No** ____

Describe Recorded Data (stream gauge, monitoring well, aerial photos, previous inspections), if available:

Remarks:

VEGETATION – Use scientific names of plants.

Sampling Point: K-A1 wet

Tree Stratum (Plot size: 30')	Absolute % Cover	Dominant Species?	Indicator Status
1. *Fraxinus pennsylvanica*	20	Yes	FACW
2.			
3.			
4.			
5.			
6.			
7.			
	20	=Total Cover	
Sapling/Shrub Stratum (Plot size: 15')			
1. *Cornus amomum*	40	Yes	FACW
2. *Viburnum dentatum*	30	Yes	FAC
3. *Lonicera tatarica*	20	No	FACU
4. *Fraxinus pennsylvanica*	20	No	FACW
5. *Ulmus americana*	10	No	FACW
6.			
7.			
	120	=Total Cover	
Herb Stratum (Plot size: 5')			
1. *Microstegium vimineum*	10	No	FAC
2. *Cornus racemosa*	10	No	FAC
3. *Euthamia graminifolia*	20	Yes	FAC
4. *Symphyotrichum dumosum*	5	No	FAC
5. *Lythrum salicaria*	20	Yes	OBL
6. *Cornus amomum*	5	No	FACW
7.			
8.			
9.			
10.			
11.			
12.			
	70	=Total Cover	
Woody Vine Stratum (Plot size: 30')			
1. *Vitis aestivalis*	5	Yes	FACU
2.			
3.			
4.			
	5	=Total Cover	

Dominance Test worksheet:

Number of Dominant Species That Are OBL, FACW, or FAC: 5 (A)

Total Number of Dominant Species Across All Strata: 6 (B)

Percent of Dominant Species That Are OBL, FACW, or FAC: 83.3% (A/B)

Prevalence Index worksheet:

Total % Cover of:		Multiply by:	
OBL species	20	x 1 =	20
FACW species	95	x 2 =	190
FAC species	75	x 3 =	225
FACU species	25	x 4 =	100
UPL species	0	x 5 =	0
Column Totals:	215 (A)		535 (B)

Prevalence Index = B/A = 2.49

Hydrophytic Vegetation Indicators:

___ 1 - Rapid Test for Hydrophytic Vegetation

X 2 - Dominance Test is >50%

X 3 - Prevalence Index is ≤3.0[1]

___ 4 - Morphological Adaptations[1] (Provide supporting data in Remarks or on a separate sheet)

___ Problematic Hydrophytic Vegetation[1] (Explain)

[1]Indicators of hydric soil and wetland hydrology must be present, unless disturbed or problematic.

Definitions of Vegetation Strata:

Tree – Woody plants 3 in. (7.6 cm) or more in diameter at breast height (DBH), regardless of height.

Sapling/shrub – Woody plants less than 3 in. DBH and greater than or equal to 3.28 ft (1 m) tall.

Herb – All herbaceous (non-woody) plants, regardless of size, and woody plants less than 3.28 ft tall.

Woody vines – All woody vines greater than 3.28 ft in height.

Hydrophytic Vegetation Present? **Yes** X **No** ___

Remarks: (Include photo numbers here or on a separate sheet.)

SOIL

Sampling Point: K-A1 wet

Profile Description: (Describe to the depth needed to document the indicator or confirm the absence of indicators.)

Depth (inches)	Matrix Color (moist)	Matrix %	Redox Features Color (moist)	Redox %	Type[1]	Loc[2]	Texture	Remarks
0-5	10YR 5/2	100					Loamy/Clayey	
5-15	10YR 5/1	70	10YR 5/6	30	C	M	Loamy/Clayey	Prominent redox concentrations

[1]Type: C=Concentration, D=Depletion, RM=Reduced Matrix, MS=Masked Sand Grains. [2]Location: PL=Pore Lining, M=Matrix.

Hydric Soil Indicators:

- ___ Histosol (A1)
- ___ Histic Epipedon (A2)
- ___ Black Histic (A3)
- ___ Hydrogen Sulfide (A4)
- ___ Stratified Layers (A5)
- ___ Depleted Below Dark Surface (A11)
- ___ Thick Dark Surface (A12)
- ___ Mesic Spodic (A17) **(MLRA 144A, 145, 149B)**
- ___ Sandy Mucky Mineral (S1)
- ___ Sandy Gleyed Matrix (S4)
- ___ Sandy Redox (S5)
- ___ Stripped Matrix (S6)
- ___ Dark Surface (S7)
- ___ Polyvalue Below Surface (S8) (**LRR R, MLRA 149B**)
- ___ Thin Dark Surface (S9) (**LRR R, MLRA 149B**)
- ___ High Chroma Sands (S11) (**LRR K, L)**
- ___ Loamy Mucky Mineral (F1) (**LRR K, L**)
- ___ Loamy Gleyed Matrix (F2)
- X Depleted Matrix (F3)
- ___ Redox Dark Surface (F6)
- ___ Depleted Dark Surface (F7)
- ___ Redox Depressions (F8)
- ___ Marl (F10) (**LRR K, L**)
- ___ Red Parent Material (F21) **(MLRA 145)**

Indicators for Problematic Hydric Soils[3]:

- ___ 2 cm Muck (A10) (**LRR K, L, MLRA 149B**)
- ___ Coast Prairie Redox (A16) (**LRR K, L, R**)
- ___ 5 cm Mucky Peat or Peat (S3) (**LRR K, L, R**)
- ___ Polyvalue Below Surface (S8) (**LRR K, L**)
- ___ Thin Dark Surface (S9) (**LRR K, L**)
- ___ Iron-Manganese Masses (F12) (**LRR K, L, R**)
- ___ Piedmont Floodplain Soils (F19) (**MLRA 149B**)
- ___ Red Parent Material (F21) **(outside MLRA 145)**
- ___ Very Shallow Dark Surface (F22)
- ___ Other (Explain in Remarks)

[3]Indicators of hydrophytic vegetation and wetland hydrology must be present, unless disturbed or problematic.

Restrictive Layer (if observed):

Type: none

Depth (inches): _____

Hydric Soil Present? **Yes** X **No** ___

Remarks:

Remarks:

Wetland K-A - View facing East

Wetland K-A - Soils

Segment 10-Package 6	**SITE PHOTOGRAPHS**
	Champlain Hudson Power Express

U.S. Army Corps of Engineers **WETLAND DETERMINATION DATA SHEET – Northcentral and Northeast Region** See ERDC/EL TR-12-1; the proponent agency is CECW-CO-R	***OMB Control #: 0710-0024, Exp: 11/30/2024*** ***Requirement Control Symbol EXEMPT:*** ***(Authority: AR 335-15, paragraph 5-2a)***

Project/Site: CHPE - Segment 10 - Package 6 City/County: Ravena/Albany Sampling Date: 9/14/23

Applicant/Owner: TDI State: NY Sampling Point: K-A1 up

Investigator(s): C. Einstein Section, Township, Range: _____

Landform (hillside, terrace, etc.): depression Local relief (concave, convex, none): flat Slope %: 0

Subregion (LRR or MLRA): LRR R Lat: 42.412875 Long: -73.815839 Datum: NAD83

Soil Map Unit Name: KrB- Kingsbury and Rhinebeck NWI classification: _____

Are climatic / hydrologic conditions on the site typical for this time of year? Yes x No ____ (If no, explain in Remarks.)

Are Vegetation ____, Soil ____, or Hydrology ____ significantly disturbed? Are "Normal Circumstances" present? Yes x No ____

Are Vegetation ____, Soil ____, or Hydrology ____ naturally problematic? (If needed, explain any answers in Remarks.)

SUMMARY OF FINDINGS – Attach site map showing sampling point locations, transects, important features, etc.

Hydrophytic Vegetation Present?	Yes ____	No X	**Is the Sampled Area within a Wetland?** **Yes** ____ **No** X
Hydric Soil Present?	Yes ____	No X	If yes, optional Wetland Site ID: _____
Wetland Hydrology Present?	Yes ____	No X	

Remarks: (Explain alternative procedures here or in a separate report.)

HYDROLOGY

Wetland Hydrology Indicators:

Primary Indicators (minimum of one is required; check all that apply)

- ___ Surface Water (A1)
- ___ High Water Table (A2)
- ___ Saturation (A3)
- ___ Water Marks (B1)
- ___ Sediment Deposits (B2)
- ___ Drift Deposits (B3)
- ___ Algal Mat or Crust (B4)
- ___ Iron Deposits (B5)
- ___ Inundation Visible on Aerial Imagery (B7)
- ___ Sparsely Vegetated Concave Surface (B8)
- ___ Water-Stained Leaves (B9)
- ___ Aquatic Fauna (B13)
- ___ Marl Deposits (B15)
- ___ Hydrogen Sulfide Odor (C1)
- ___ Oxidized Rhizospheres on Living Roots (C3)
- ___ Presence of Reduced Iron (C4)
- ___ Recent Iron Reduction in Tilled Soils (C6)
- ___ Thin Muck Surface (C7)
- ___ Other (Explain in Remarks)

Secondary Indicators (minimum of two required)

- ___ Surface Soil Cracks (B6)
- ___ Drainage Patterns (B10)
- ___ Moss Trim Lines (B16)
- ___ Dry-Season Water Table (C2)
- ___ Crayfish Burrows (C8)
- ___ Saturation Visible on Aerial Imagery (C9)
- ___ Stunted or Stressed Plants (D1)
- ___ Geomorphic Position (D2)
- ___ Shallow Aquitard (D3)
- ___ Microtopographic Relief (D4)
- ___ FAC-Neutral Test (D5)

Field Observations:

Surface Water Present?	Yes ____	No x	Depth (inches): ____
Water Table Present?	Yes ____	No x	Depth (inches): ____
Saturation Present? (includes capillary fringe)	Yes ____	No x	Depth (inches): ____

Wetland Hydrology Present? **Yes** ____ **No** X

Describe Recorded Data (stream gauge, monitoring well, aerial photos, previous inspections), if available:

Remarks:

VEGETATION – Use scientific names of plants.

Sampling Point: K-A1 up

Tree Stratum (Plot size: 30')	Absolute % Cover	Dominant Species?	Indicator Status
1.			
2.			
3.			
4.			
5.			
6.			
7.			
		=Total Cover	

Sapling/Shrub Stratum (Plot size: 15')			
1.			
2.			
3.			
4.			
5.			
6.			
7.			
		=Total Cover	

Herb Stratum (Plot size: 5')			
1. *Setaria pumila*	10	No	FAC
2. *Dipsacus fullonum*	3	No	FACU
3. *Artemisia vulgaris*	10	No	UPL
4. *Lotus corniculatus*	3	No	FACU
5. *Ambrosia artemisiifolia*	3	No	FACU
6. *Setaria viridis*	30	Yes	UPL
7.			
8.			
9.			
10.			
11.			
12.			
	59	=Total Cover	

Woody Vine Stratum (Plot size: 30')			
1.			
2.			
3.			
4.			
		=Total Cover	

Dominance Test worksheet:

Number of Dominant Species That Are OBL, FACW, or FAC: 0 (A)

Total Number of Dominant Species Across All Strata: 1 (B)

Percent of Dominant Species That Are OBL, FACW, or FAC: 0.0% (A/B)

Prevalence Index worksheet:

Total % Cover of:		Multiply by:	
OBL species	0	x 1 =	0
FACW species	0	x 2 =	0
FAC species	10	x 3 =	30
FACU species	9	x 4 =	36
UPL species	40	x 5 =	200
Column Totals:	59 (A)		266 (B)

Prevalence Index = B/A = 4.51

Hydrophytic Vegetation Indicators:

___ 1 - Rapid Test for Hydrophytic Vegetation

___ 2 - Dominance Test is >50%

___ 3 - Prevalence Index is ≤3.0[1]

___ 4 - Morphological Adaptations[1] (Provide supporting data in Remarks or on a separate sheet)

___ Problematic Hydrophytic Vegetation[1] (Explain)

[1]Indicators of hydric soil and wetland hydrology must be present, unless disturbed or problematic.

Definitions of Vegetation Strata:

Tree – Woody plants 3 in. (7.6 cm) or more in diameter at breast height (DBH), regardless of height.

Sapling/shrub – Woody plants less than 3 in. DBH and greater than or equal to 3.28 ft (1 m) tall.

Herb – All herbaceous (non-woody) plants, regardless of size, and woody plants less than 3.28 ft tall.

Woody vines – All woody vines greater than 3.28 ft in height.

Hydrophytic Vegetation Present? **Yes** ___ **No** X

Remarks: (Include photo numbers here or on a separate sheet.)

SOIL

Sampling Point: K-A1 up

Profile Description: (Describe to the depth needed to document the indicator or confirm the absence of indicators.)

Depth (inches)	Matrix Color (moist)	Matrix %	Redox Features Color (moist)	Redox Features %	Type[1]	Loc[2]	Texture	Remarks

[1]Type: C=Concentration, D=Depletion, RM=Reduced Matrix, MS=Masked Sand Grains. [2]Location: PL=Pore Lining, M=Matrix.

Hydric Soil Indicators:

- ___ Histosol (A1)
- ___ Histic Epipedon (A2)
- ___ Black Histic (A3)
- ___ Hydrogen Sulfide (A4)
- ___ Stratified Layers (A5)
- ___ Depleted Below Dark Surface (A11)
- ___ Thick Dark Surface (A12)
- ___ Mesic Spodic (A17) **(MLRA 144A, 145, 149B)**
- ___ Sandy Mucky Mineral (S1)
- ___ Sandy Gleyed Matrix (S4)
- ___ Sandy Redox (S5)
- ___ Stripped Matrix (S6)
- ___ Dark Surface (S7)
- ___ Polyvalue Below Surface (S8) (**LRR R, MLRA 149B**)
- ___ Thin Dark Surface (S9) (**LRR R, MLRA 149B**)
- ___ High Chroma Sands (S11) (**LRR K, L)**
- ___ Loamy Mucky Mineral (F1) (**LRR K, L**)
- ___ Loamy Gleyed Matrix (F2)
- ___ Depleted Matrix (F3)
- ___ Redox Dark Surface (F6)
- ___ Depleted Dark Surface (F7)
- ___ Redox Depressions (F8)
- ___ Marl (F10) (**LRR K, L**)
- ___ Red Parent Material (F21) **(MLRA 145)**

Indicators for Problematic Hydric Soils[3]:

- ___ 2 cm Muck (A10) (**LRR K, L, MLRA 149B**)
- ___ Coast Prairie Redox (A16) (**LRR K, L, R**)
- ___ 5 cm Mucky Peat or Peat (S3) (**LRR K, L, R**)
- ___ Polyvalue Below Surface (S8) (**LRR K, L**)
- ___ Thin Dark Surface (S9) (**LRR K, L**)
- ___ Iron-Manganese Masses (F12) (**LRR K, L, R**)
- ___ Piedmont Floodplain Soils (F19) (**MLRA 149B**)
- ___ Red Parent Material (F21) **(outside MLRA 145)**
- ___ Very Shallow Dark Surface (F22)
- ___ Other (Explain in Remarks)

[3]Indicators of hydrophytic vegetation and wetland hydrology must be present, unless disturbed or problematic.

Restrictive Layer (if observed):

Type: none

Depth (inches): _____

Hydric Soil Present? **Yes** ___ **No** X

Remarks:
Gravel/stone dust road