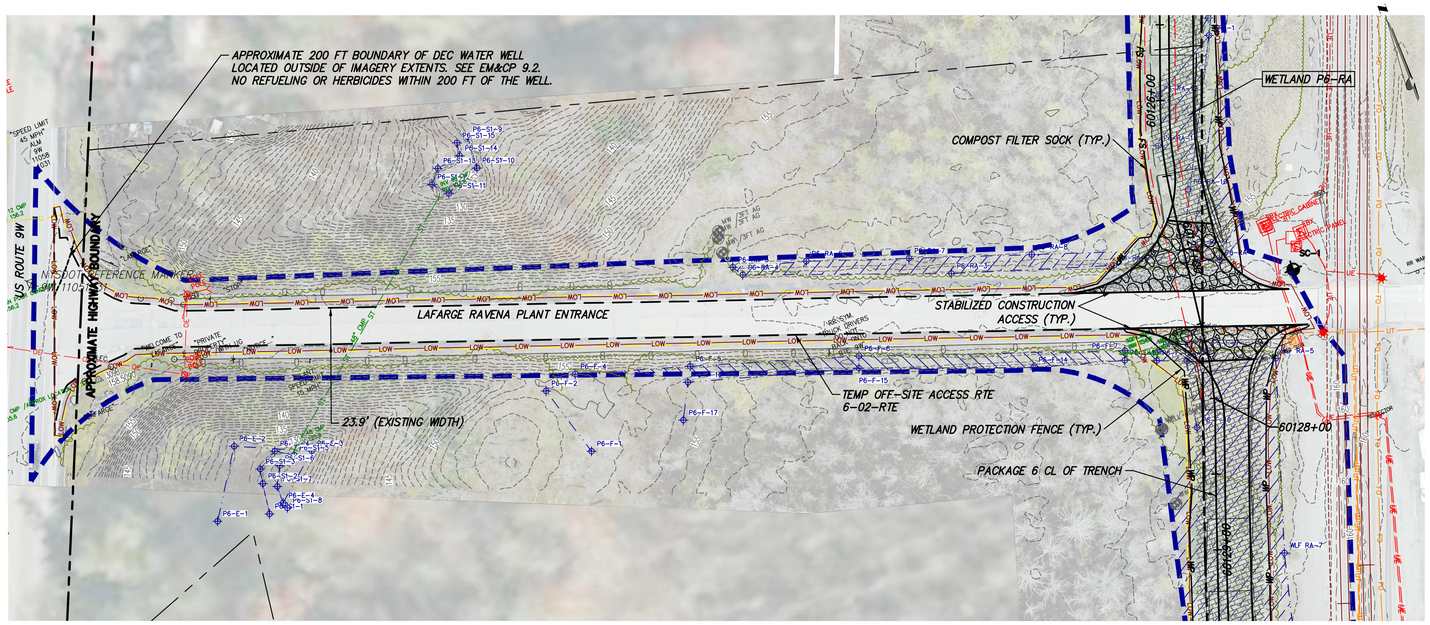

TEMP OFF-SITE ACCESS RTE 6-02-RTE PLAN VIEW

SCALE: 1" = 50'

0 50 100
Scale in feet

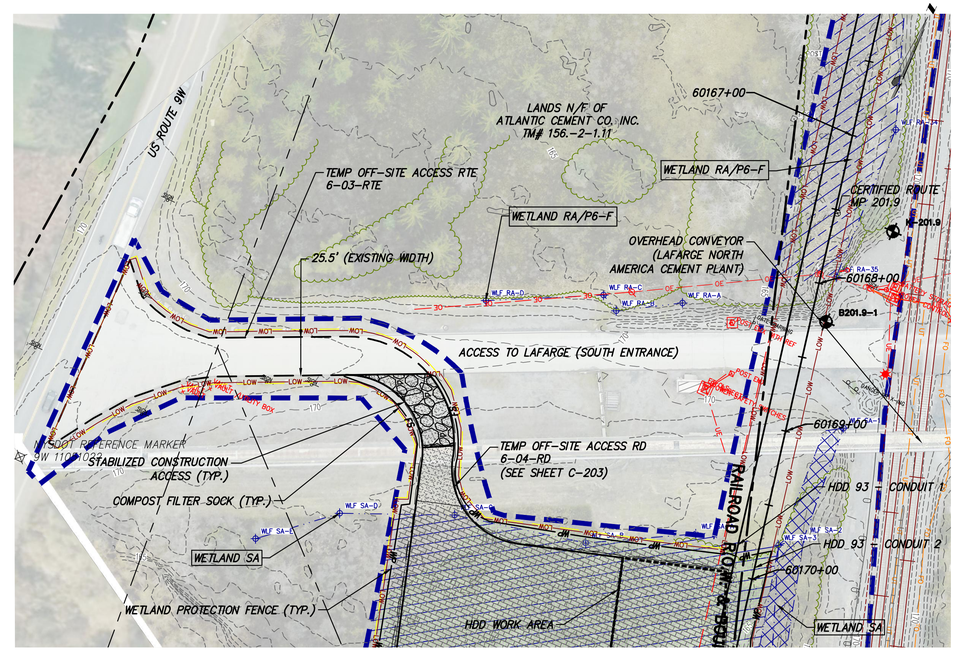

TEMP OFF-SITE ACCESS RTE 6-03-RTE PLAN VIEW

SCALE: 1" = 50'

0 50 100
Scale in feet

ACCESS ROAD IS NOT LOCATED WITHIN CSX PROPERTY

CHPE Champlain Hudson Power Express

Kiewit

STATE OF NEW YORK — NATHANIEL DALE HAYENER — 103692 — LICENSED PROFESSIONAL ENGINEER

STATE OF NEW YORK — THOMAS A. KELLY — 106559 — LICENSED PROFESSIONAL ENGINEER

IT IS A VIOLATION OF LAW FOR ANY PERSON, UNLESS THEY ARE ACTING UNDER THE DIRECTION OF A LICENSED PROFESSIONAL ENGINEER, ARCHITECT, LANDSCAPE ARCHITECT OR LAND SURVEYOR TO ALTER AN ITEM IN ANY WAY. IF AN ITEM BEARING THE STAMP OF A LICENSED PROFESSIONAL IS ALTERED, THE ALTERING ENGINEER, ARCHITECT, LANDSCAPE ARCHITECT OR LAND SURVEYOR SHALL STAMP THE DOCUMENT AND INCLUDE THE NOTATION "ALTERED BY" FOLLOWED BY THEIR SIGNATURE, THE DATE OF SUCH ALTERATION, AND A SPECIFIC DESCRIPTION OF THE ALTERATION.

No.	DATE	SUBMITTAL / REVISION DESCRIPTION	DB	APP
0	09/29/2023	ISSUED FOR CONSTRUCTION SUBMISSION	BV	TK

CHAMPLAIN HUDSON POWER EXPRESS

SEGMENT 10 (PACKAGE 6) - SELKIRK RAIL YARD BYPASS TO CATSKILL

TEMP OFF-SITE ACCESS ROUTES (6-02-RTE & 6-03-RTE)

KIEWIT PROJECT NO. 21162

DRAWING NO. C-225

DRAWN BY: AR | DESIGNED BY: BV | APPROVED BY: TK | SCALE AS SHOWN | REV. NO. 0 | DATE 09/29/2023 | SH.NO. 118 OF XXX

File: P:\PROJECTS\VIE-CHPE\3-DES\02 ROW\SHTS\P6\21162_6_C_ART_225-230.DWG Saved: 9/28/2023 2:02:32 PM Plotted: 9/28/2023 2:03:19 PM Current User: MarianaLugo LastSavedBy: MarianaLugo

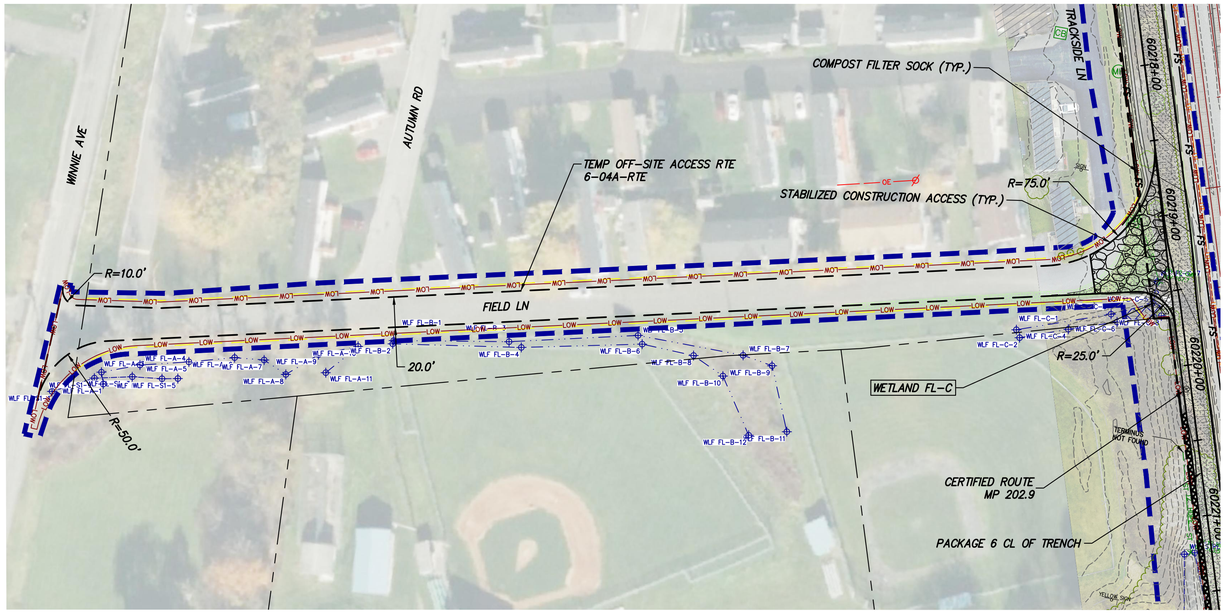

TEMP OFF-SITE ACCESS RTE 6-04A-RTE PLAN VIEW

SCALE: 1" = 50'

0 50 100
Scale in feet

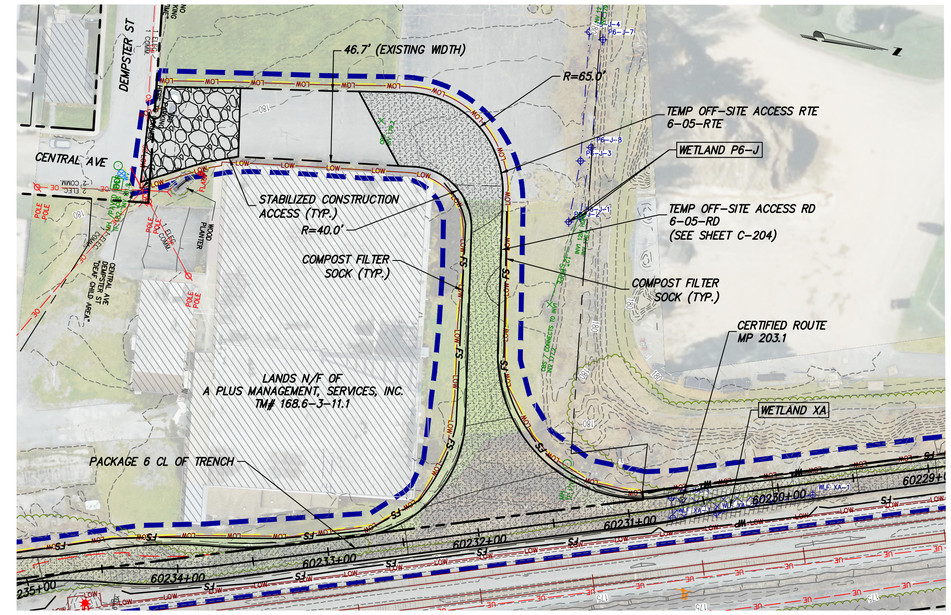

TEMP OFF-SITE ACCESS RTE 6-05-RTE PLAN VIEW

SCALE: 1" = 50'

0 50 100
Scale in feet

ACCESS ROAD IS NOT LOCATED WITHIN CSX PROPERTY

CHPE Champlain Hudson Power Express

Kiewit

STATE OF NEW YORK — NATHANIEL DALE HAYENER — 103692 — LICENSED PROFESSIONAL ENGINEER

STATE OF NEW YORK — THOMAS A. KELLY — 106559 — LICENSED PROFESSIONAL ENGINEER — 2023-09-29

IT IS A VIOLATION OF LAW FOR ANY PERSON, UNLESS THEY ARE ACTING UNDER THE DIRECTION OF A LICENSED PROFESSIONAL ENGINEER, ARCHITECT, LANDSCAPE ARCHITECT OR LAND SURVEYOR TO ALTER AN ITEM IN ANY WAY. IF AN ITEM BEARING THE STAMP OF A LICENSED PROFESSIONAL IS ALTERED, THE ALTERING ENGINEER, ARCHITECT, LANDSCAPE ARCHITECT OR LAND SURVEYOR SHALL STAMP THE DOCUMENT AND INCLUDE THE NOTATION "ALTERED BY" FOLLOWED BY THEIR SIGNATURE, THE DATE OF SUCH ALTERATION, AND A SPECIFIC DESCRIPTION OF THE ALTERATION.

No.	DATE	SUBMITTAL / REVISION DESCRIPTION	DB	APP
0	09/29/2023	ISSUED FOR CONSTRUCTION SUBMISSION	BV	TK

CHAMPLAIN HUDSON POWER EXPRESS

SEGMENT 10 (PACKAGE 6) - SELKIRK RAIL YARD BYPASS TO CATSKILL

TEMP OFF-SITE ACCESS ROUTES (6-04A-RTE & 6-05-RTE)

KIEWIT PROJECT NO. 21162

DRAWING NO. **C-226**

DRAWN BY: AR | DESIGNED BY: BV | APPROVED BY: TK | SCALE AS SHOWN | REV. NO. 0 | DATE 09/29/2023 | SH.NO. 119 OF XXX

File: P:\PROJECTS\VIE-CHPE\3-DES\02 ROW\SHTS\P6\21162_6_C_ART_225-230.DWG Saved: 9/28/2023 12:47:00 PM Plotted: 9/28/2023 12:54:18 PM Current User: Mariana.Lugo LastSavedBy: Mariana.Lugo

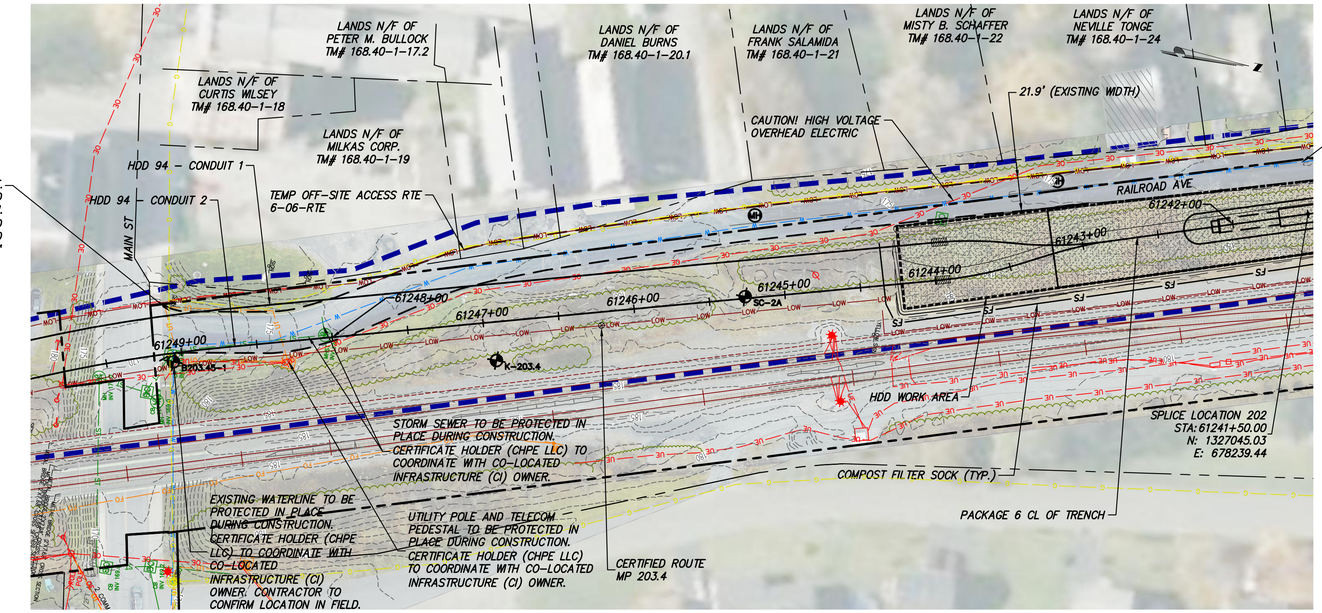

TEMP OFF-SITE ACCESS RTE 6-06-RTE PLAN VIEW

SCALE: 1" = 50'

0 50 100
Scale in feet

CHPE Champlain Hudson Power Express

Kiewit

STATE OF NEW YORK · NATHANIEL DALE HAVENER · 103692 · LICENSED PROFESSIONAL ENGINEER

STATE OF NEW YORK · THOMAS A. KELLY · 065599 · LICENSED PROFESSIONAL ENGINEER · 2023-09-29

IT IS A VIOLATION OF LAW FOR ANY PERSON, UNLESS THEY ARE ACTING UNDER THE DIRECTION OF A LICENSED PROFESSIONAL ENGINEER, ARCHITECT, LANDSCAPE ARCHITECT OR LAND SURVEYOR TO ALTER AN ITEM IN ANY WAY. IF AN ITEM BEARING THE STAMP OF A LICENSED PROFESSIONAL IS ALTERED, THE ALTERING ENGINEER, ARCHITECT, LANDSCAPE ARCHITECT OR LAND SURVEYOR SHALL STAMP THE DOCUMENT AND INCLUDE THE NOTATION "ALTERED BY" FOLLOWED BY THEIR SIGNATURE, THE DATE OF SUCH ALTERATION, AND A SPECIFIC DESCRIPTION OF THE ALTERATION.

No.	DATE	SUBMITTAL / REVISION DESCRIPTION	DB	APP
0	09/29/2023	ISSUED FOR CONSTRUCTION SUBMISSION	BV	TK

CHAMPLAIN HUDSON POWER EXPRESS

SEGMENT 10 (PACKAGE 6) - SELKIRK RAIL YARD BYPASS TO CATSKILL

TEMP OFF-SITE ACCESS ROUTES (6-06-RTE)

KIEWIT PROJECT NO. 21162

DRAWING NO. C-227

DRAWN BY: AR | DESIGNED BY: BV | APPROVED BY: TK | SCALE AS SHOWN | REV. NO. 0 | DATE 09/29/2023 | SH.NO. 120 OF XXX

File: P:\KIE-CHPE\3-DESIGN\RDW\SHTS\P6\21162_6_C_ART_225-230.DWG Saved: 9/29/2023 10:17:54 AM Plotted: 9/29/2023 10:25:59 AM Current User: Austin.Rutledge LastSavedBy: Austin.Rutledge

1 2 3 4

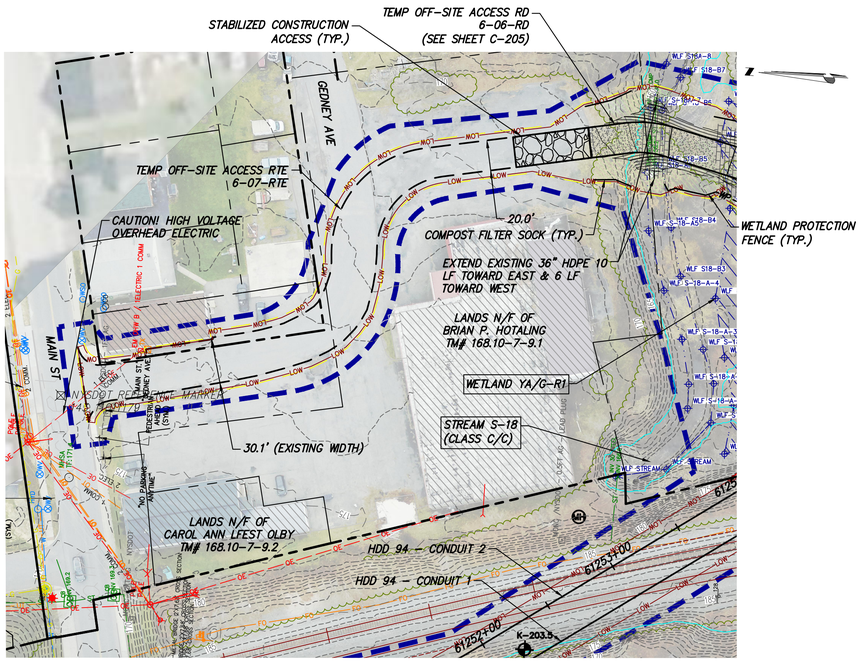

TEMP OFF-SITE ACCESS RTE 6-07-RTE PLAN VIEW

SCALE: 1" = 50'

ACCESS ROAD IS NOT LOCATED WITHIN CSX PROPERTY

0 50 100
Scale in feet

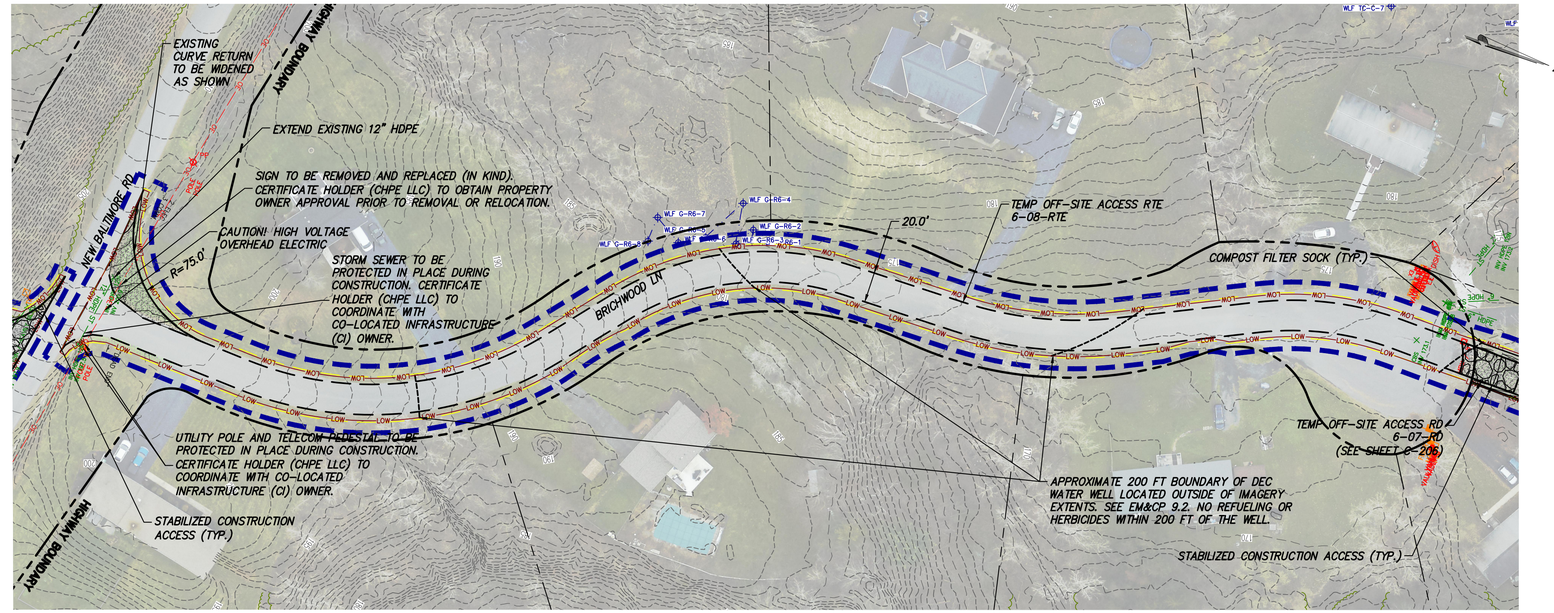

TEMP OFF-SITE ACCESS RTE 6-08-RTE PLAN VIEW

SCALE: 1" = 50'

ACCESS ROAD IS NOT LOCATED WITHIN CSX PROPERTY

0 50 100
Scale in feet

A

CHPE Champlain Hudson Power Express

Kiewit

STATE OF NEW YORK — NATHANIEL DALE HAVENER — 103692 — LICENSED PROFESSIONAL ENGINEER

STATE OF NEW YORK — THOMAS A. KELLY — 2023-09-29 — 065599 — LICENSED PROFESSIONAL ENGINEER

IT IS A VIOLATION OF LAW FOR ANY PERSON, UNLESS THEY ARE ACTING UNDER THE DIRECTION OF A LICENSED PROFESSIONAL ENGINEER, ARCHITECT, LANDSCAPE ARCHITECT OR LAND SURVEYOR TO ALTER AN ITEM IN ANY WAY. IF AN ITEM BEARING THE STAMP OF A LICENSED PROFESSIONAL IS ALTERED, THE ALTERING ENGINEER, ARCHITECT, LANDSCAPE ARCHITECT OR LAND SURVEYOR SHALL STAMP THE DOCUMENT AND INCLUDE THE NOTATION "ALTERED BY" FOLLOWED BY THEIR SIGNATURE, THE DATE OF SUCH ALTERATION, AND A SPECIFIC DESCRIPTION OF THE ALTERATION.

No.	DATE	SUBMITTAL / REVISION DESCRIPTION	DB	APP
0	09/29/2023	ISSUED FOR CONSTRUCTION SUBMISSION	BV	TK

CHAMPLAIN HUDSON POWER EXPRESS

SEGMENT 10 (PACKAGE 6) - SELKIRK RAIL YARD BYPASS TO CATSKILL

TEMP OFF-SITE ACCESS ROUTES (6-07-RTE & 6-08-RTE)

KIEWIT PROJECT NO. 21162

DRAWING NO. **C-228**

DRAWN BY: AR | DESIGNED BY: BV | APPROVED BY: TK | SCALE AS SHOWN | REV. NO. 0 | DATE 09/29/2023 | SH.NO. 121 OF XXX

File: P:\PROJECTS\KIE-CHPE\3-DES\02 ROW\SHTS\P6\21162_6_C_ART_225-230.DWG Saved: 9/28/2023 12:47:00 PM Plotted: 9/28/2023 12:55:46 PM Current User: Mariana.Lugo LastSavedBy: Mariana.Lugo

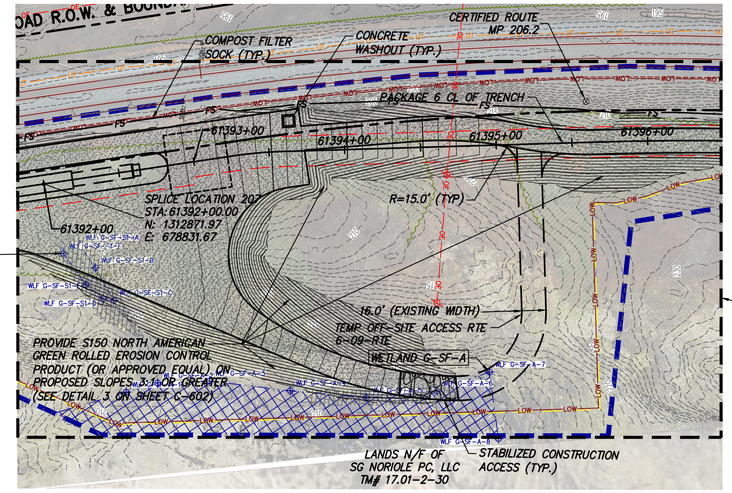

TEMP OFF-SITE ACCESS RTE 6-09-RTE PLAN VIEW

SCALE: 1" = 50'

0 50 100
Scale in feet

ACCESS ROAD IS NOT LOCATED WITHIN CSX PROPERTY

CHPE Champlain Hudson Power Express

Kiewit

IT IS A VIOLATION OF LAW FOR ANY PERSON, UNLESS THEY ARE ACTING UNDER THE DIRECTION OF A LICENSED PROFESSIONAL ENGINEER, ARCHITECT, LANDSCAPE ARCHITECT OR LAND SURVEYOR TO ALTER AN ITEM IN ANY WAY. IF AN ITEM BEARING THE STAMP OF A LICENSED PROFESSIONAL IS ALTERED, THE ALTERING ENGINEER, ARCHITECT, LANDSCAPE ARCHITECT OR LAND SURVEYOR SHALL STAMP THE DOCUMENT AND INCLUDE THE NOTATION "ALTERED BY" FOLLOWED BY THEIR SIGNATURE, THE DATE OF SUCH ALTERATION, AND A SPECIFIC DESCRIPTION OF THE ALTERATION.

No.	DATE	SUBMITTAL / REVISION DESCRIPTION	DB	APP
0	09/29/2023	ISSUED FOR CONSTRUCTION SUBMISSION	BV	TK

CHAMPLAIN HUDSON POWER EXPRESS

SEGMENT 10 (PACKAGE 6) - SELKIRK RAIL YARD BYPASS TO CATSKILL

TEMP OFF-SITE ACCESS ROUTES (6-09-RTE)

KIEWIT PROJECT NO. 21162

DRAWING NO. **C-229**

DRAWN BY: AR | DESIGNED BY: BV | APPROVED BY: TK | SCALE AS SHOWN | REV. NO. 0 | DATE 09/29/2023 | SH.NO. 122 OF XXX

File: P:\PROJECTS\KIE-CHPE\3-DES\02 ROW\SHTS\P6\21162_6_C_ART_225-230.DWG Saved: 9/28/2023 12:47:00 PM Plotted: 9/28/2023 12:56:15 PM Current User: Mariana.Lugo LastSavedBy: Mariana.Lugo

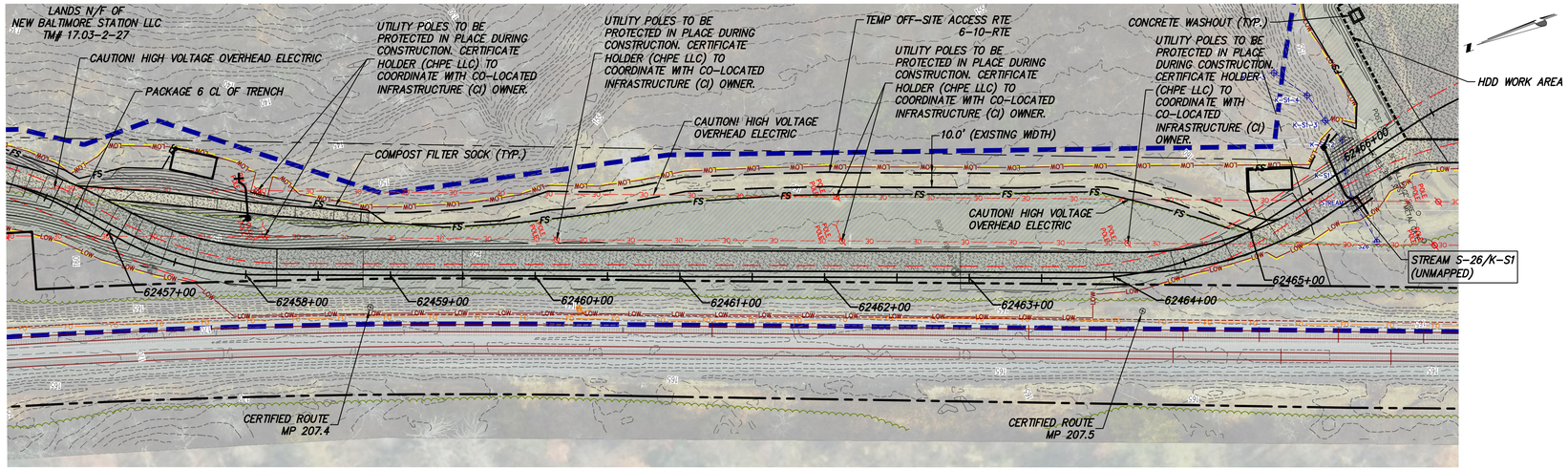

TEMP OFF-SITE ACCESS RTE 6-10-RTE PLAN VIEW

SCALE: 1" = 50'

ACCESS ROAD IS NOT LOCATED WITHIN CSX PROPERTY

0 50 100
Scale in feet

CHPE Champlain Hudson Power Express

Kiewit

STATE OF NEW YORK · NATHANIEL DALE HAYENER · 103692 · LICENSED PROFESSIONAL ENGINEER

STATE OF NEW YORK · THOMAS A. KELLY · 106559 · LICENSED PROFESSIONAL ENGINEER · 2023-09-29

IT IS A VIOLATION OF LAW FOR ANY PERSON, UNLESS THEY ARE ACTING UNDER THE DIRECTION OF A LICENSED PROFESSIONAL ENGINEER, ARCHITECT, LANDSCAPE ARCHITECT OR LAND SURVEYOR TO ALTER AN ITEM IN ANY WAY. IF AN ITEM BEARING THE STAMP OF A LICENSED PROFESSIONAL IS ALTERED, THE ALTERING ENGINEER, ARCHITECT, LANDSCAPE ARCHITECT OR LAND SURVEYOR SHALL STAMP THE DOCUMENT AND INCLUDE THE NOTATION "ALTERED BY" FOLLOWED BY THEIR SIGNATURE, THE DATE OF SUCH ALTERATION, AND A SPECIFIC DESCRIPTION OF THE ALTERATION.

No.	DATE	SUBMITTAL / REVISION DESCRIPTION	DB	APP
0	09/29/2023	ISSUED FOR CONSTRUCTION SUBMISSION	BV	TK

CHAMPLAIN HUDSON POWER EXPRESS

SEGMENT 10 (PACKAGE 6) - SELKIRK RAIL YARD BYPASS TO CATSKILL

TEMP OFF-SITE ACCESS ROUTES (6-10-RTE)

KIEWIT PROJECT NO. 21162

DRAWING NO. **C-230**

DRAWN BY: AR | DESIGNED BY: BV | APPROVED BY: TK | SCALE AS SHOWN | REV. NO. 0 | DATE 09/29/2023 | SH.NO. 123 OF XXX

File: P:\KIE-CHPE\3-DES\02 RDW\SHTS\P6\21162_6_C_ART_225-230.DWG Saved: 9/28/2023 3:58:22 PM Plotted: 9/28/2023 4:28:02 PM Current User: Fernando.Rivas1 LastSavedBy: Fernando.Rivas1

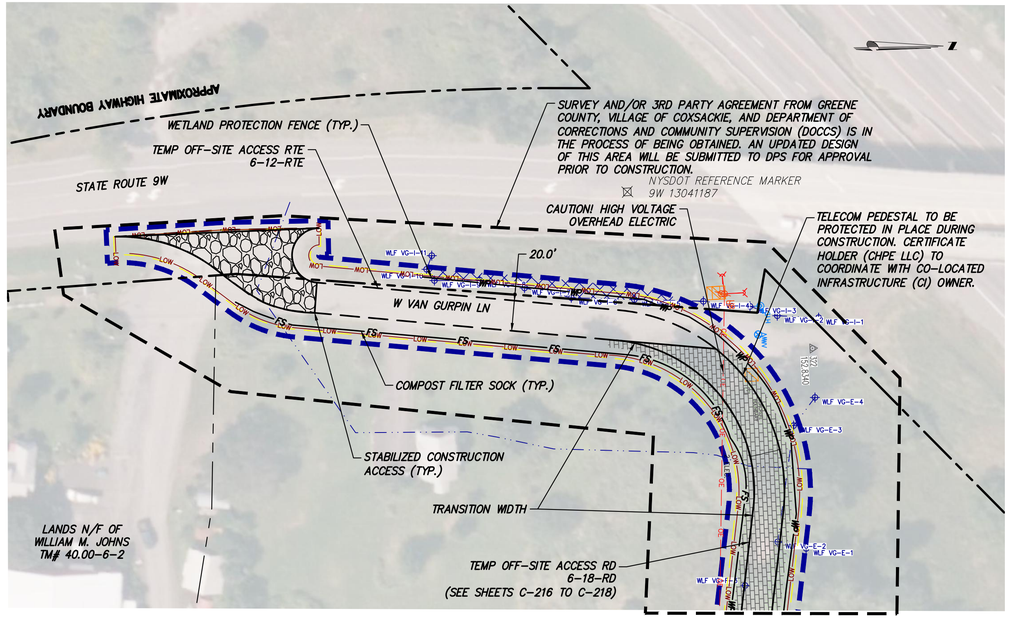

TEMP OFF-SITE ACCESS RTE 6-12-RTE PLAN VIEW

SCALE: 1" = 50'

0 50 100
Scale in feet

ACCESS ROAD IS NOT LOCATED WITHIN CSX PROPERTY

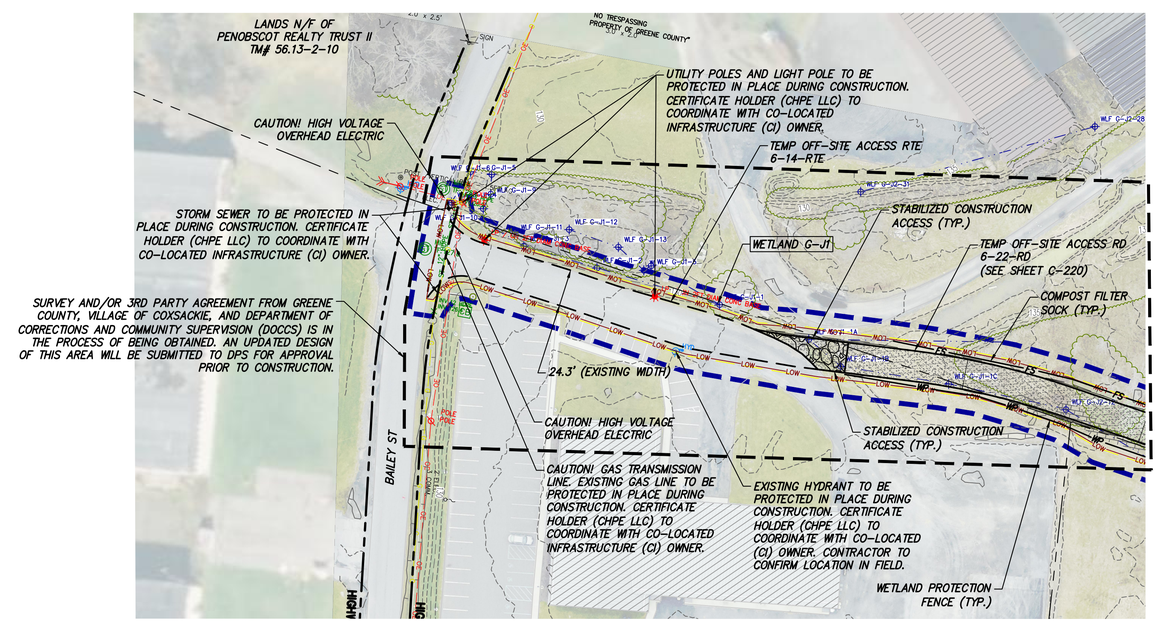

TEMP OFF-SITE ACCESS RTE 6-14-RTE PLAN VIEW

SCALE: 1" = 50'

0 50 100
Scale in feet

ACCESS ROAD IS NOT LOCATED WITHIN CSX PROPERTY

File: P:\KIE-CHPE\3-DES\02 ROW\SHTS\P6\21162_6_C_ART_231-232.DWG Saved: 9/28/2023 4:03:33 PM Plotted: 9/28/2023 4:30:26 PM Current User: Fernando.Rivas1 LastSavedBy: Fernando.Rivas1

CHPE Champlain Hudson Power Express

Kiewit

IT IS A VIOLATION OF LAW FOR ANY PERSON, UNLESS THEY ARE ACTING UNDER THE DIRECTION OF A LICENSED PROFESSIONAL ENGINEER, ARCHITECT, LANDSCAPE ARCHITECT OR LAND SURVEYOR TO ALTER AN ITEM IN ANY WAY. IF AN ITEM BEARING THE STAMP OF A LICENSED PROFESSIONAL IS ALTERED, THE ALTERING ENGINEER, ARCHITECT, LANDSCAPE ARCHITECT OR LAND SURVEYOR SHALL STAMP THE DOCUMENT AND INCLUDE THE NOTATION "ALTERED BY" FOLLOWED BY THEIR SIGNATURE, THE DATE OF SUCH ALTERATION, AND A SPECIFIC DESCRIPTION OF THE ALTERATION.

No.	DATE	SUBMITTAL / REVISION DESCRIPTION	DB	APP
0	09/29/2023	ISSUED FOR CONSTRUCTION SUBMISSION	BV	TK

CHAMPLAIN HUDSON POWER EXPRESS

SEGMENT 10 (PACKAGE 6) - SELKIRK RAIL YARD BYPASS TO CATSKILL

TEMP OFF-SITE ACCESS ROUTES (6-12-RTE & 6-14-RTE)

DRAWN BY: AR | DESIGNED BY: BV | APPROVED BY: TK

SCALE: AS SHOWN | REV. NO. 0

KIEWIT PROJECT NO. 21162

DRAWING NO. **C-231**

DATE 09/29/2023

SH.NO. 124 OF XXX