



**CHPE EM&CP**

Albany and Greene Counties, New York

**SWPPP Report**

- Soil Type
- Sh - Shaker very fine sandy loam
  - Mapped Soil Boundary
  - Project Area

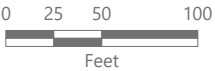





**CHPE EM&CP**

Albany and Greene Counties, New York

**SWPPP Report**

- Soil Type
- Sh - Shaker very fine sandy loam
  - Mapped Soil Boundary
  - Project Area

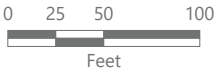





**CHPE EM&CP**

Albany and Greene Counties, New York

**SWPPP Report**

- Soil Type
- Sh - Shaker very fine sandy loam
  - Ur - Udorthents, loamy
  - Mapped Soil Boundary
  - Project Area

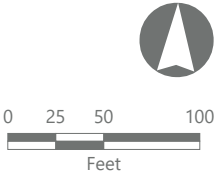





**CHPE EM&CP**

Albany and Greene Counties, New York

**SWPPP Report**

- Soil Type
- Sh - Shaker very fine sandy loam
  - Ur - Udorthents, loamy
  - Mapped Soil Boundary
  - Project Area

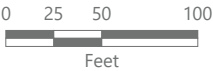



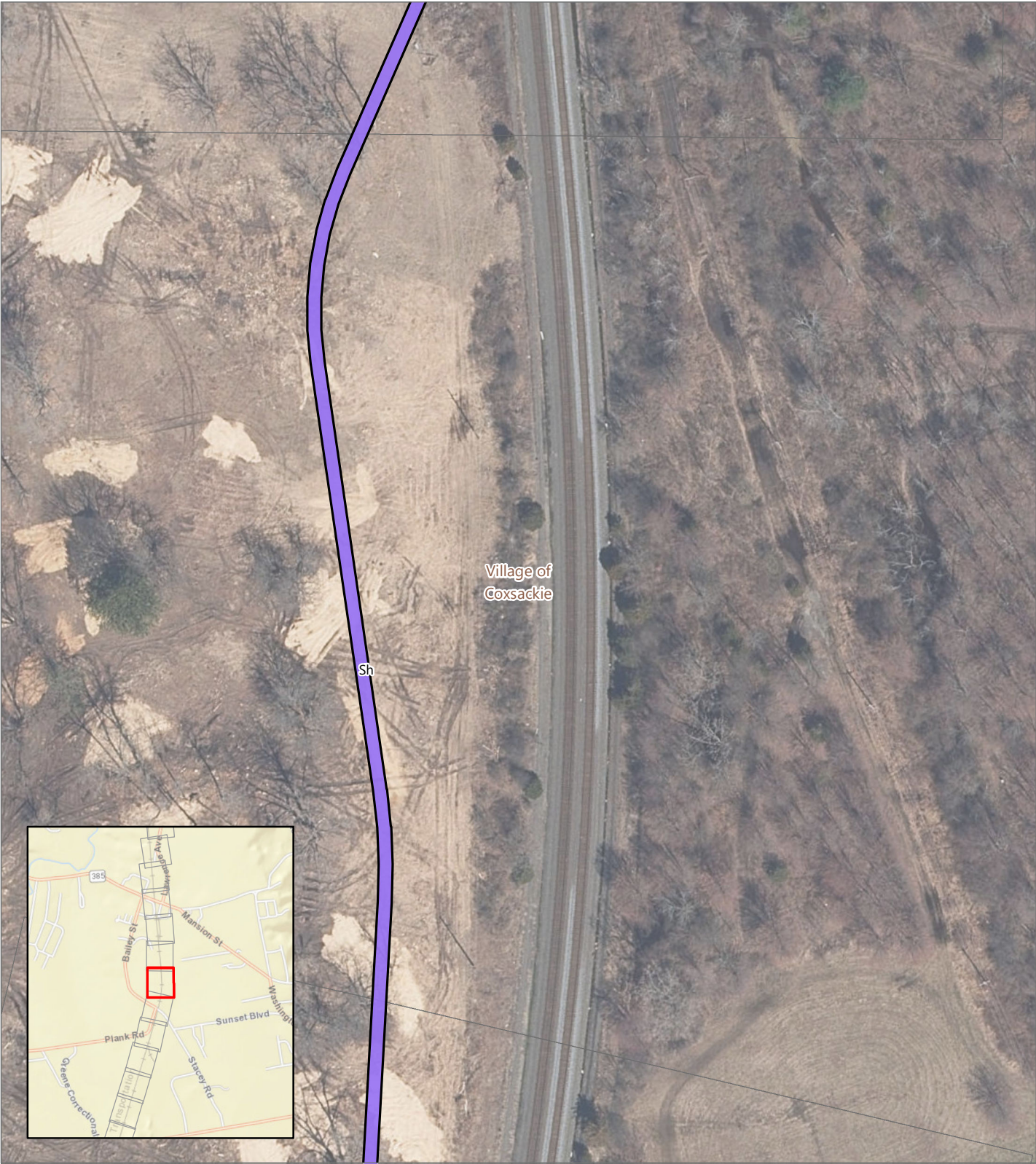

**CHPE EM&CP**

Albany and Greene Counties, New York

**SWPPP Report**

- Soil Type
- Sh - Shaker very fine sandy loam
  - Mapped Soil Boundary
  - Project Area

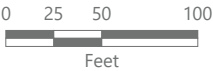





**CHPE EM&CP**

Albany and Greene Counties, New York

**SWPPP Report**

- Soil Type
- Sh - Shaker very fine sandy loam
  - Mapped Soil Boundary
  - Project Area

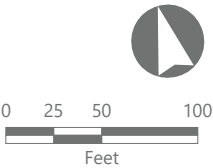



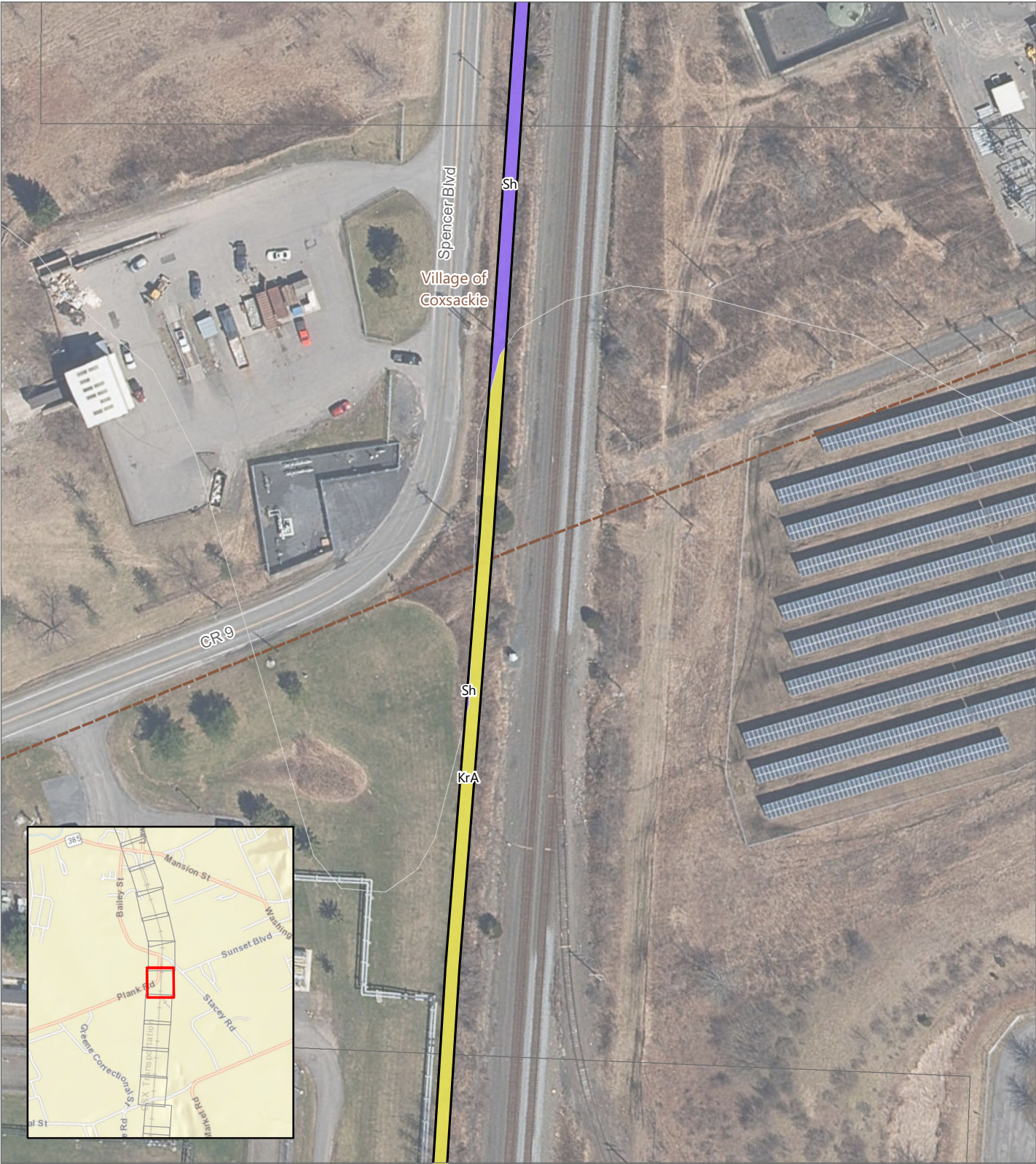

**CHPE EM&CP**

Albany and Greene Counties, New York

**SWPPP Report**

- Soil Type
- KrA - Kingsbury and Rhinebeck soils, 0 to 3 percent slopes
  - Sh - Shaker very fine sandy loam
  - Mapped Soil Boundary
  - Project Area

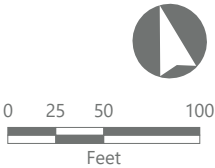



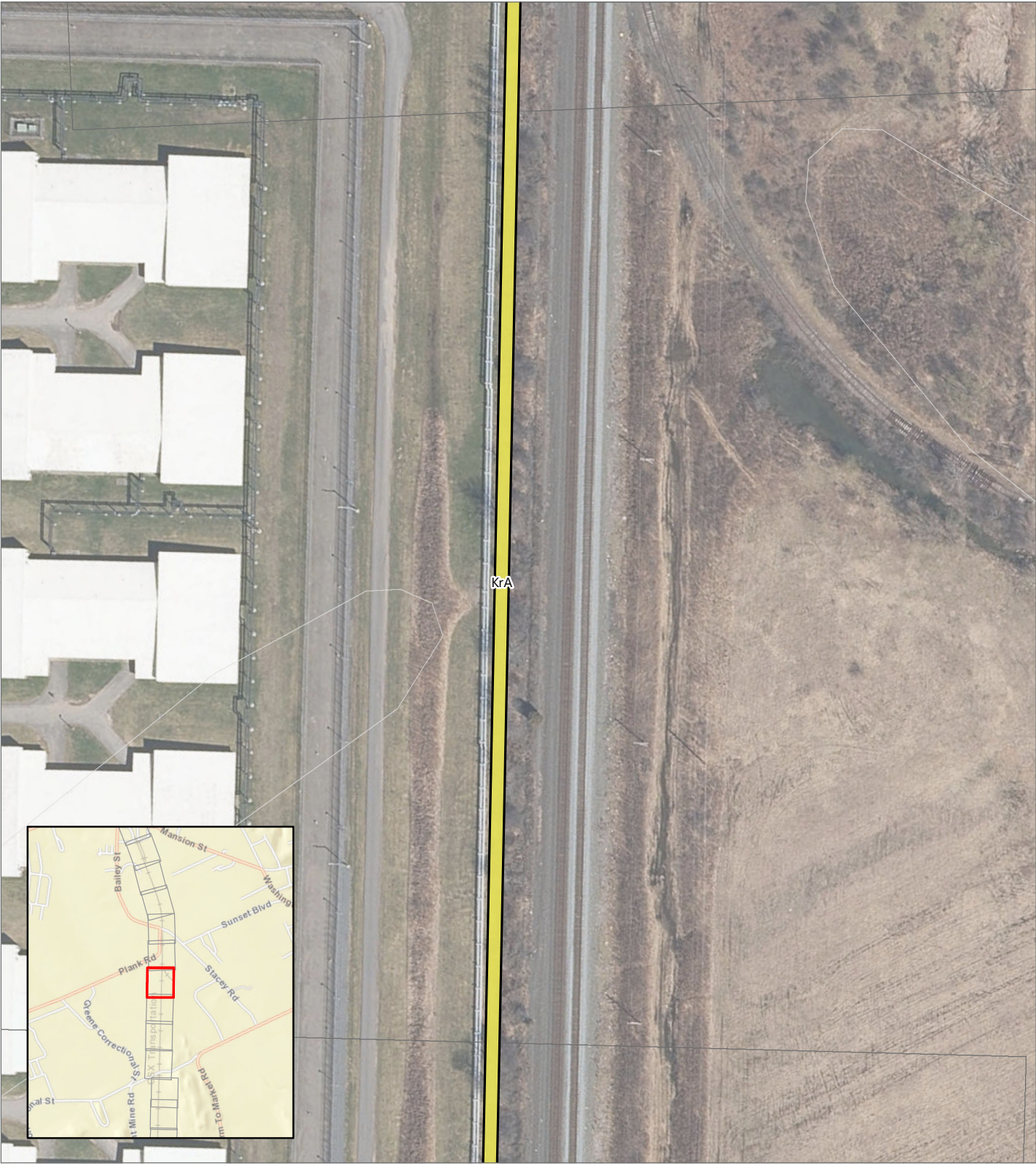



**CHPE EM&CP**

Albany and Greene Counties, New York

**SWPPP Report**

**Soil Type**

-  KrA - Kingsbury and Rhinebeck soils, 0 to 3 percent slopes
-  Mapped Soil Boundary
-  Project Area

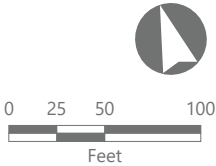



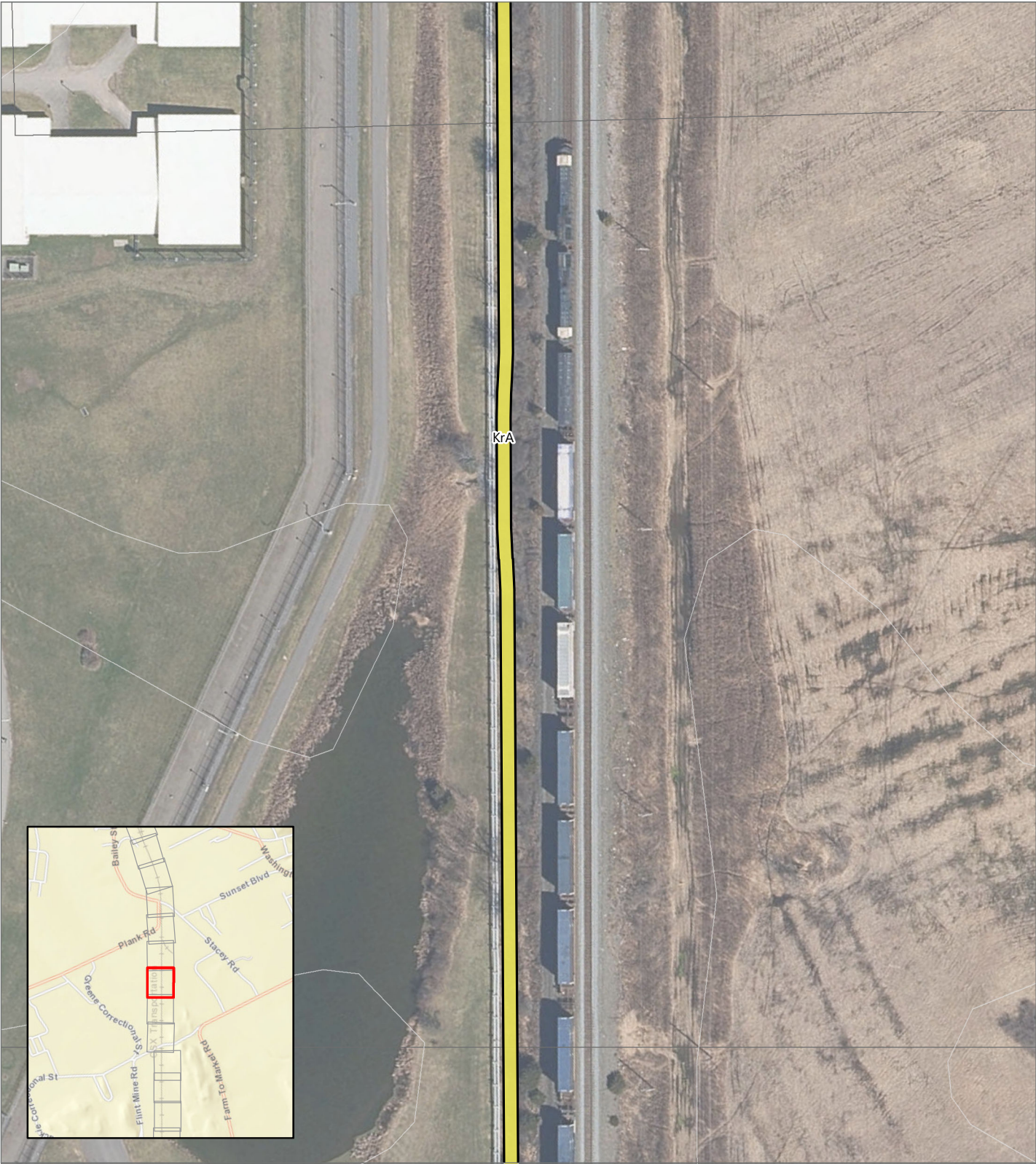

**CHPE EM&CP**

Albany and Greene Counties, New York

**SWPPP Report**

- Soil Type
- KrA - Kingsbury and Rhinebeck soils, 0 to 3 percent slopes
  - Mapped Soil Boundary
  - Project Area

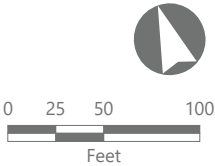





**CHPE EM&CP**

Albany and Greene Counties, New York

**SWPPP Report**

Soil Type

- KrA - Kingsbury and Rhinebeck soils, 0 to 3 percent slopes
- KrB - Kingsbury and Rhinebeck soils, 3 to 8 percent slopes
- Mapped Soil Boundary
- Project Area

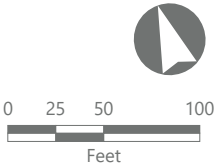







**CHPE EM&CP**

Albany and Greene Counties, New York

**SWPPP Report**

- Soil Type
-  KrB - Kingsbury and Rhinebeck soils, 3 to 8 percent slopes
  -  Mapped Soil Boundary
  -  Project Area

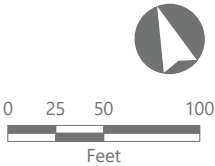



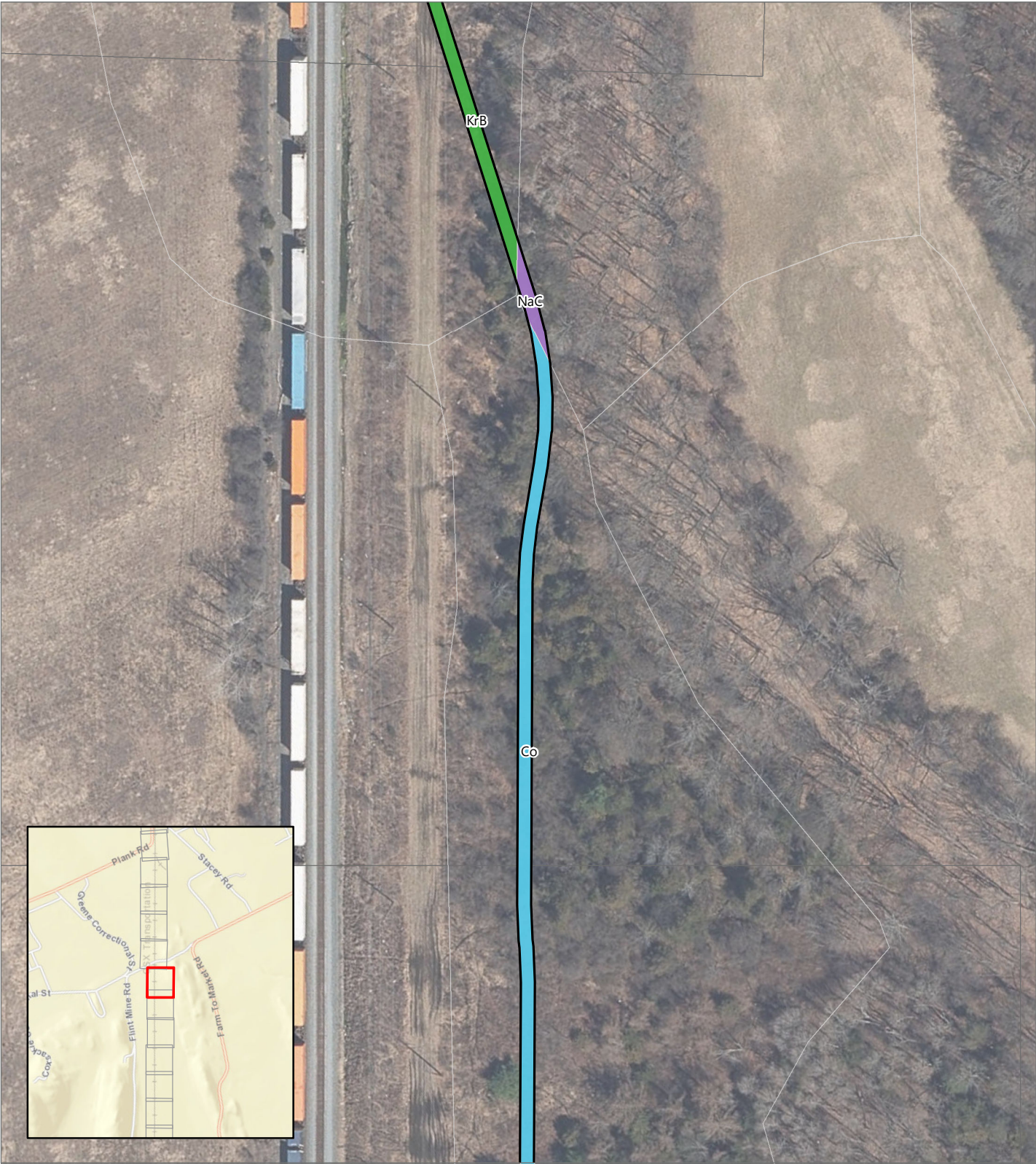

CHPE EM&CP

Albany and Greene Counties, New York

SWPPP Report



Soil Type

- Co - Covington and Madalin soils
- KrB - Kingsbury and Rhinebeck soils, 3 to 8 percent slopes
- NaC - Nassau channery silt loam, rolling
- Mapped Soil Boundary
- Project Area

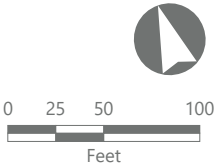





CHPE EM&CP

Albany and Greene Counties, New York

SWPPP Report

- Soil Type
- Co - Covington and Madalin soils
  - NaC - Nassau channery silt loam, rolling
  - Mapped Soil Boundary
  - Project Area

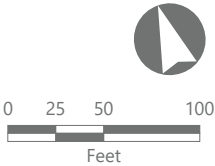



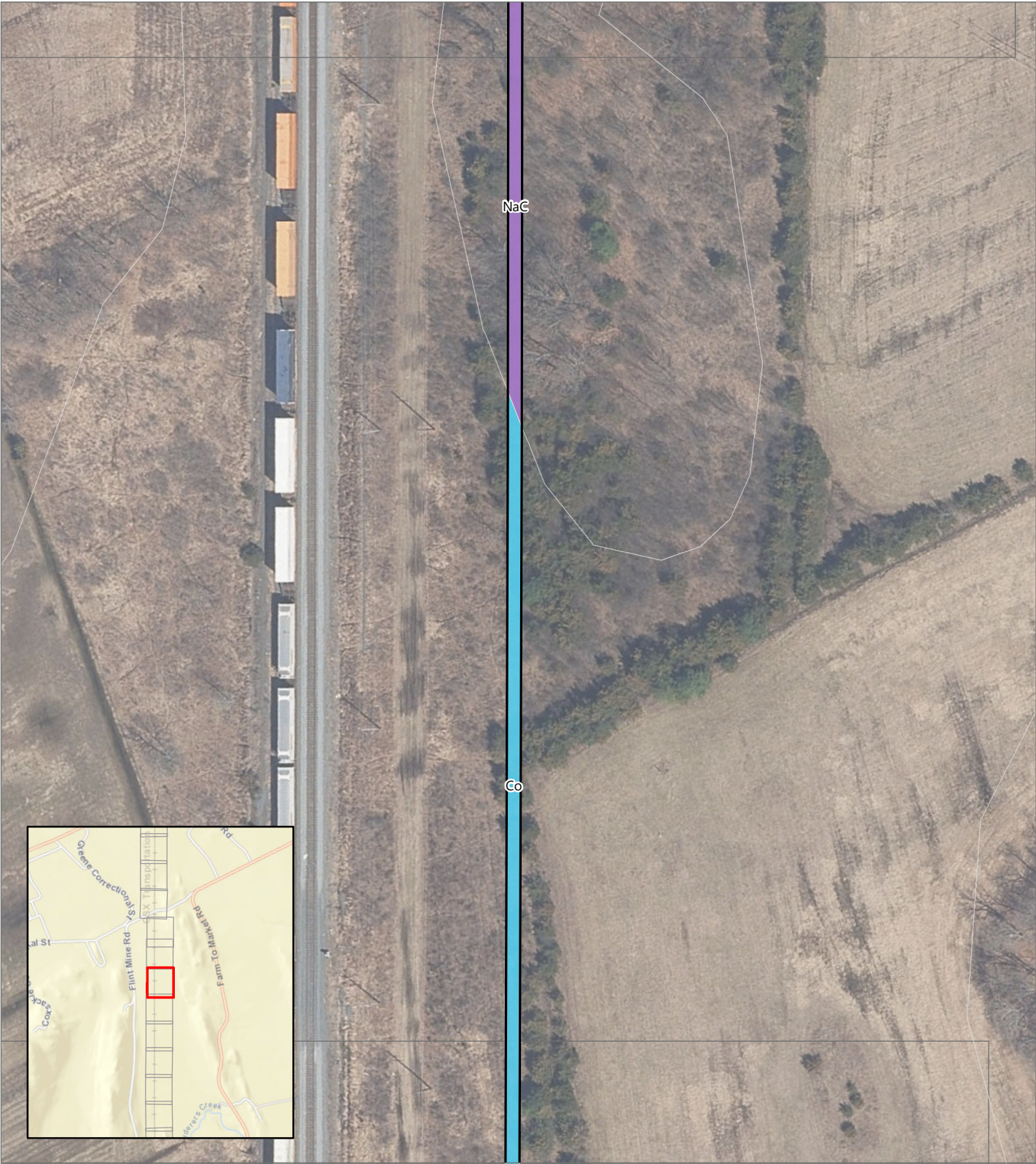

CHPE EM&CP

Albany and Greene Counties, New York

SWPPP Report

- Soil Type
- Co - Covington and Madalin soils
  - NaC - Nassau channery silt loam, rolling
  - Mapped Soil Boundary
  - Project Area

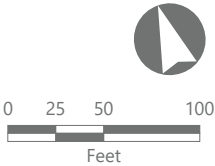





**CHPE EM&CP**

Albany and Greene Counties, New York

**SWPPP Report**

- Soil Type
- Co - Covington and Madalin soils
  - KrA - Kingsbury and Rhinebeck soils, 0 to 3 percent slopes
  - Mapped Soil Boundary
  - Project Area

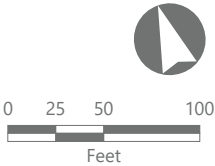



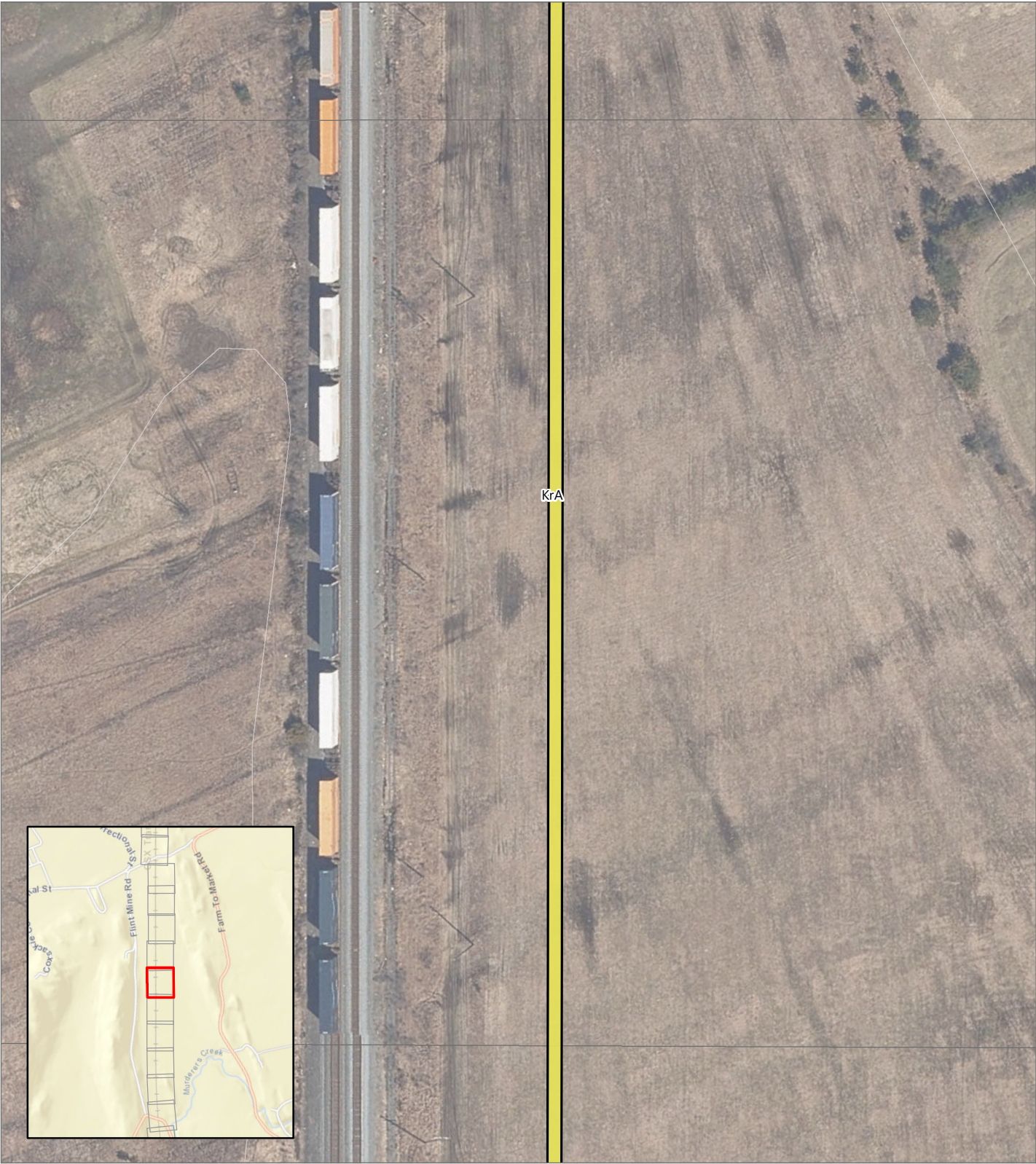

**CHPE EM&CP**

Albany and Greene Counties, New York

**SWPPP Report**

- Soil Type
- KrA - Kingsbury and Rhinebeck soils, 0 to 3 percent slopes
  - Mapped Soil Boundary
  - Project Area

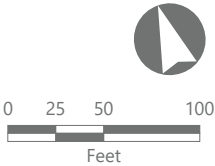



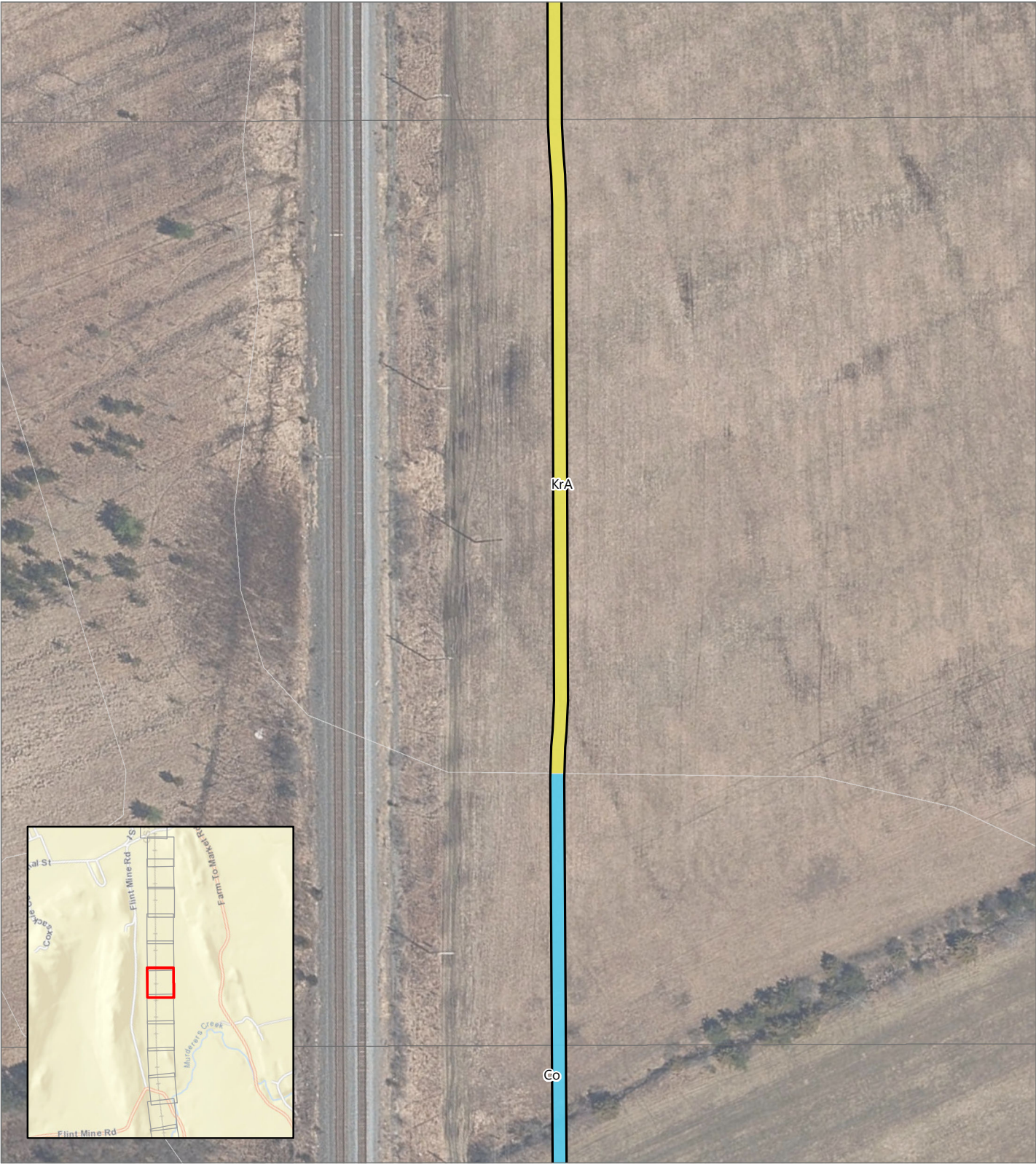

**CHPE EM&CP**

Albany and Greene Counties, New York

**SWPPP Report**

- Soil Type
- Co - Covington and Madalin soils
  - KrA - Kingsbury and Rhinebeck soils, 0 to 3 percent slopes
  - Mapped Soil Boundary
  - Project Area

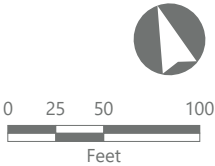



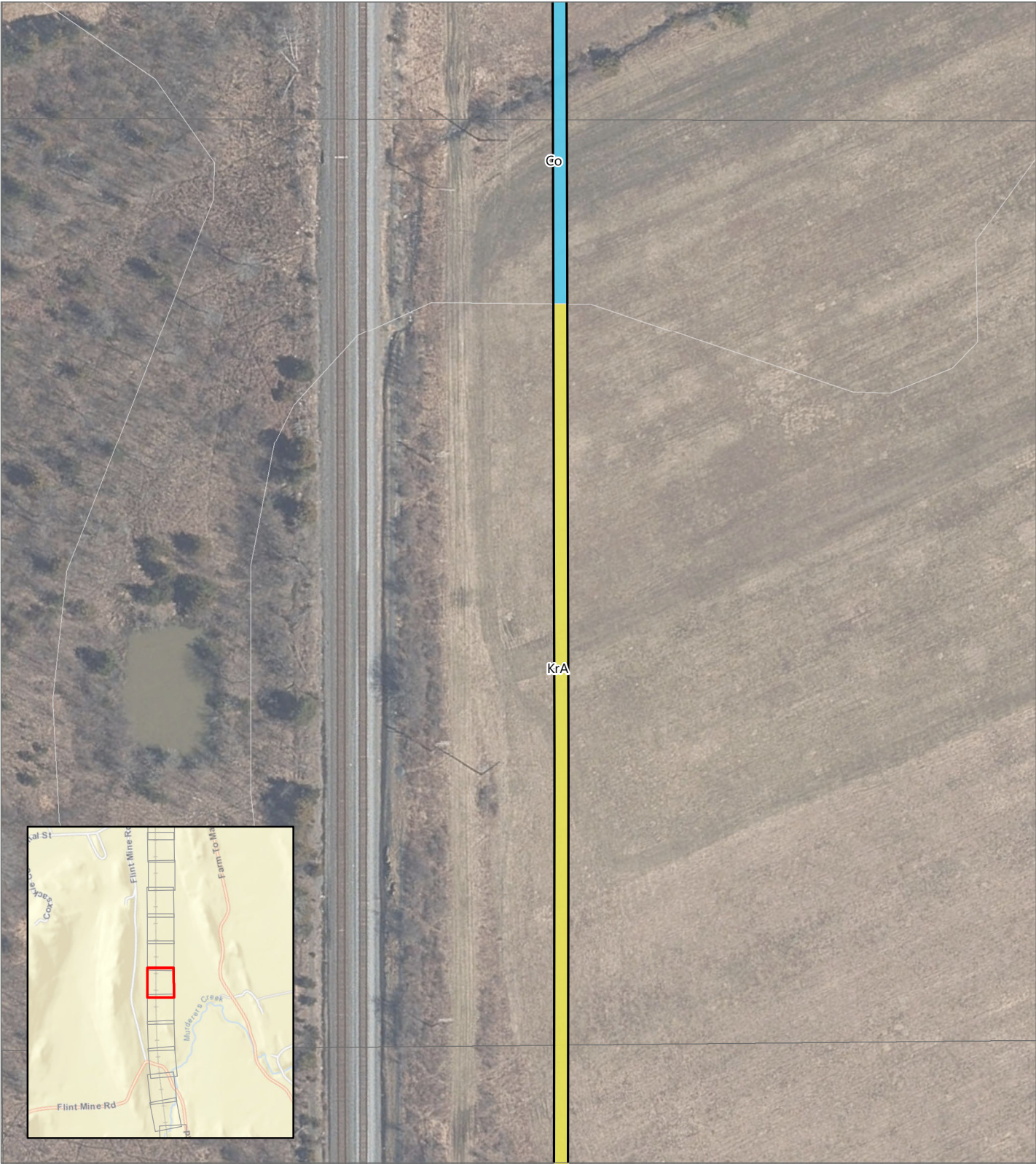

CHPE EM&CP

Albany and Greene Counties, New York

SWPPP Report

- Soil Type
- Co - Covington and Madalin soils
  - KrA - Kingsbury and Rhinebeck soils, 0 to 3 percent slopes
  - Mapped Soil Boundary
  - Project Area

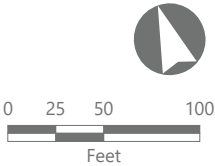







**CHPE EM&CP**

Albany and Greene Counties, New York

**SWPPP Report**

- Soil Type
-  KrA - Kingsbury and Rhinebeck soils, 0 to 3 percent slopes
  -  Mapped Soil Boundary
  -  Project Area

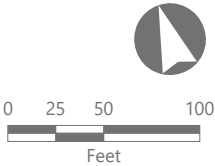





CHPE EM&CP

Albany and Greene Counties, New York

SWPPP Report

- Soil Type
- KrA - Kingsbury and Rhinebeck soils, 0 to 3 percent slopes
  - Mapped Soil Boundary
  - Project Area

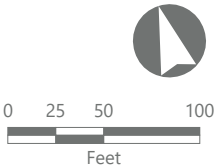







**CHPE EM&CP**

Albany and Greene Counties, New York

**SWPPP Report**

- Soil Type
-  KrA - Kingsbury and Rhinebeck soils, 0 to 3 percent slopes
  -  Mapped Soil Boundary
  -  Project Area

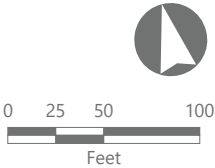





CHPE EM&CP

Albany and Greene Counties, New York

SWPPP Report

- Soil Type
- KrA - Kingsbury and Rhinebeck soils, 0 to 3 percent slopes
  - Mapped Soil Boundary
  - Project Area

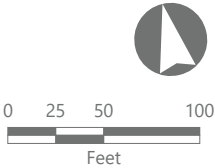





**CHPE EM&CP**

Albany and Greene Counties, New York

**SWPPP Report**

- Soil Type
- KrA - Kingsbury and Rhinebeck soils, 0 to 3 percent slopes
  - Wa - Wayland silt loam
  - Mapped Soil Boundary
  - Project Area

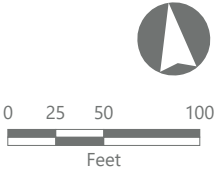



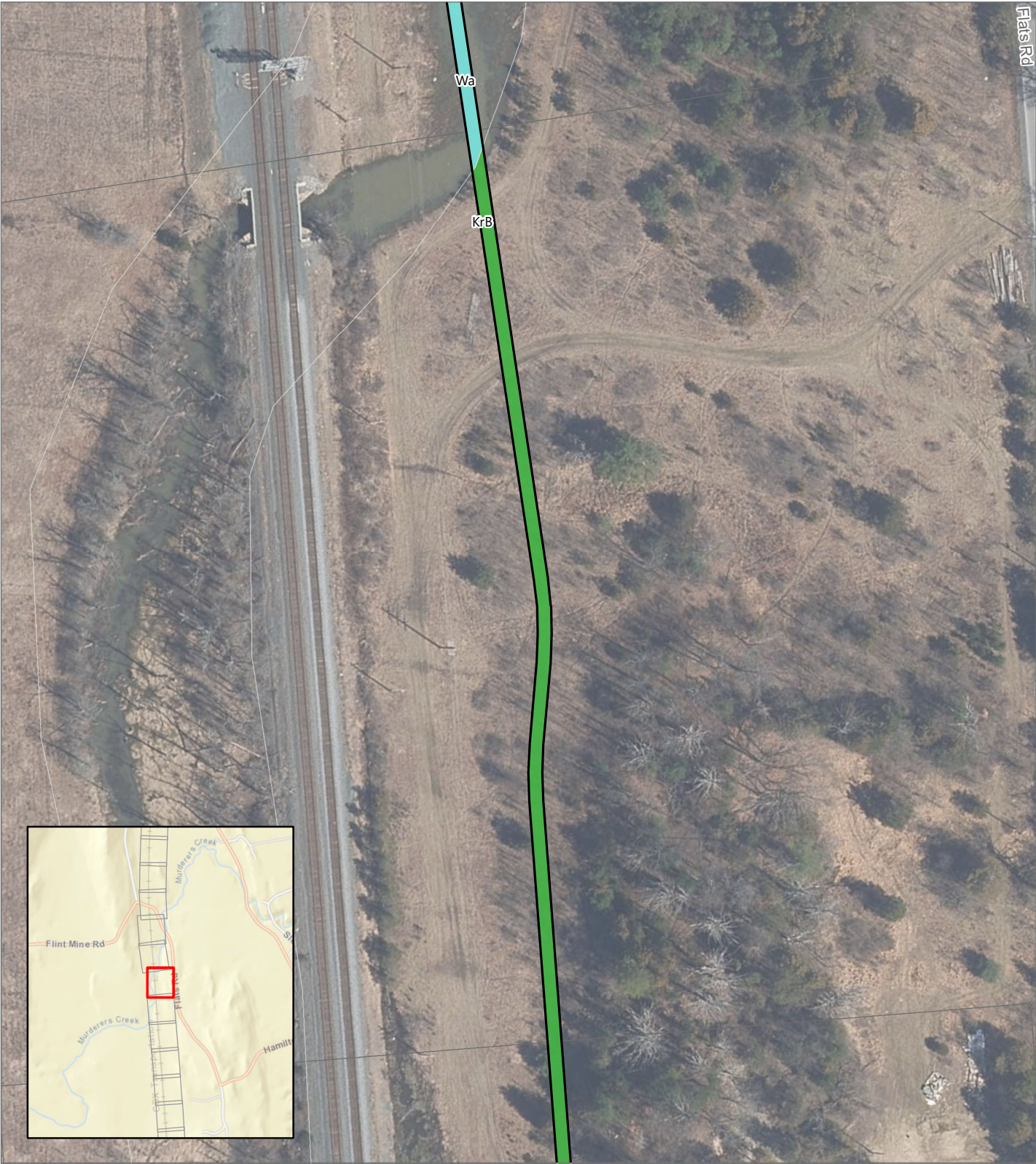

**CHPE EM&CP**

Albany and Greene Counties, New York

**SWPPP Report**

- Soil Type
- KrB - Kingsbury and Rhinebeck soils, 3 to 8 percent slopes
  - Wa - Wayland silt loam
  - Mapped Soil Boundary
  - Project Area

