

File: R:\INFO\IPD\USG STANDARDS\UNDERGROUND SHAREPOINT\PROJECTS\CHPE 400KV DC WORKING FOLDER\DWG\C-809_OPEN PIT SPLICE GROUNDING.DWG Saved: 6/9/2023 3:25:25 PM Plotted: 6/9/2023 6:45:00 AM Current User: Douglas.Mason LastSavedBy: Douglas.Mason

1

2

3

4

DETAIL A
NOT TO SCALE

3

5

6

DETAIL B
NOT TO SCALE

4

3

NOTES:

1. FOR ADDITIONAL DESIGN PARAMETERS SEE SPECIFICATIONS.

2. ALL GROUND CONNECTIONS SHALL BE IRREVERSIBLE COMPRESSION CONNECTION UNLESS OTHERWISE NOTED.

3. LINK BOX WILL CONTAIN FOUR DISCONNECTING LINKS, AS PROVIDED BY VENDOR.

4. BONDING CABLE CONNECTION BETWEEN HIGH VOLTAGE DC CABLE SPLICE AND LINK BOX SHALL BE NO LONGER THAN 30 FEET. FIELD FIT EXACT LOCATION.

5. RESISTANCE OF GROUND GRID MEASURED RELATIVE TO DEEP EARTH SHALL BE 10 OHMS OR LESS. LENGTH AND NUMBER OF GROUND RODS TO BE DETERMINED BASED ON MEASURED GROUND ROD RESISTANCE.

6. KIEWIT HAS PROVIDED GROUNDING AS PER NKT REQUIREMENTS. NO OTHER ELECTRICAL SYSTEM DESIGN HAS BEEN INCLUDED BY KIEWIT.

7. WHERE THERE IS DIFFICULTY INSERTING GROUND RODS DUE TO SOIL CONDITIONS. REFER TO GROUNDING COMPONENTS AND INSTALLATION SPECIFICATION FOR ALTERNATIVE GROUND ROD INSTALLATION METHODS.

BILL OF MATERIALS

ITEM NO.	ITEM DESCRIPTION	MANUFACTURER & CATALOG NO.	PROVIDER	INSTALLER
1	LINK BOX	AS REQUIRED	NKT	KIEWIT
2	INSULATED GROUND CABLE	AS REQUIRED	NKT	NKT
3	BARE 4/0 GROUND CABLE	AS REQUIRED	KIEWIT	KIEWIT
4	COMPRESSION C CONNECTOR	BURNDY YGHC29C29	KIEWIT	KIEWIT
5	COMPRESSION CONNECTION TO GROUND ROD	BURNDY YGHR29C34	KIEWIT	KIEWIT
6	3/4" X 10'-0" GROUND ROD	NVENT ERICO 613400	KIEWIT	KIEWIT
7	3/4" STUD RING TERMINAL	BURNDY YAD28M20E34	KIEWIT	KIEWIT

APPROVED EQUAL MATERIAL MAYBE SUBMITTED FOR REVIEW AND APPROVAL. QUANTITIES ARE MINIMUM - PROVIDER IS RESPONSIBLE FOR ALL MATERIAL ITEMS AND QUANTITIES.

REFERENCE DRAWINGS

LIST NO.	DRAWING NAME	DRAWING NO.
1	STRUCTURAL VAULT DRAWINGS	S-700
2	TYPICAL OPEN PIT SPLICE DETAILS	C-808
3	GROUNDING SPECIFICATIONS	260526.01

CHPE

Champlain Hudson Power Express

PKS

Kiewit

STATE OF NEW YORK

MICHAEL REIHS WHEELER

103646

LICENSED PROFESSIONAL ENGINEER

IT IS A VIOLATION OF LAW FOR ANY PERSON, UNLESS THEY ARE ACTING UNDER THE DIRECTION OF A LICENSED PROFESSIONAL ENGINEER, ARCHITECT, LANDSCAPE ARCHITECT OR LAND SURVEYOR TO ALTER AN ITEM IN ANY WAY. IF AN ITEM BEARING THE STAMP OF A LICENSED PROFESSIONAL IS ALTERED, THE ALTERING ENGINEER, ARCHITECT, LANDSCAPE ARCHITECT OR LAND SURVEYOR SHALL STAMP THE DOCUMENT AND INCLUDE THE NOTATION "ALTERED BY" FOLLOWED BY THEIR SIGNATURE, THE DATE OF SUCH ALTERATION, AND A SPECIFIC DESCRIPTION OF THE ALTERATION.

No.	DATE	SUBMITTAL / REVISION DESCRIPTION	DB	APP
0	06/08/2023	ISSUED FOR CONSTRUCTION SUBMISSION	DLM	ASM

CHAMPLAIN HUDSON POWER EXPRESS

OPEN PIT SPLICE GROUNDING DETAILS

DRAWN BY: DESIGNED BY: SD APPROVED BY: ASM SCALE NOT TO SCALE REV. NO. 0

KIEWIT PROJECT NO. 21162

CHA PROJECT NO. 066076

DRAWING NO. C-809

DATE 06/08/2023

SH.NO. OF

Profile to Location on Grounding Elevation

File: R:\INFO\IPD\USG STANDARDS\UNDERGROUND SHAREPOINT\PROJECTS\CHPE 400KV DC WORKING FOLDER\DWG\C-812_VAULT CONNECTION.DWG Saved: 6/7/2023 11:45:21 AM Plotted: 6/5/2023 9:23:45 AM Current User: Douglas.Mason Last Saved By: Douglas.Mason

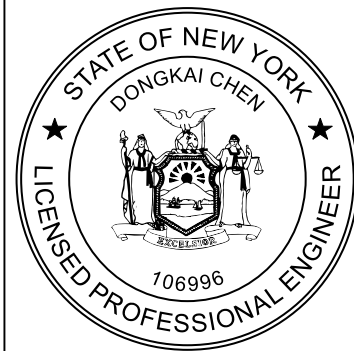
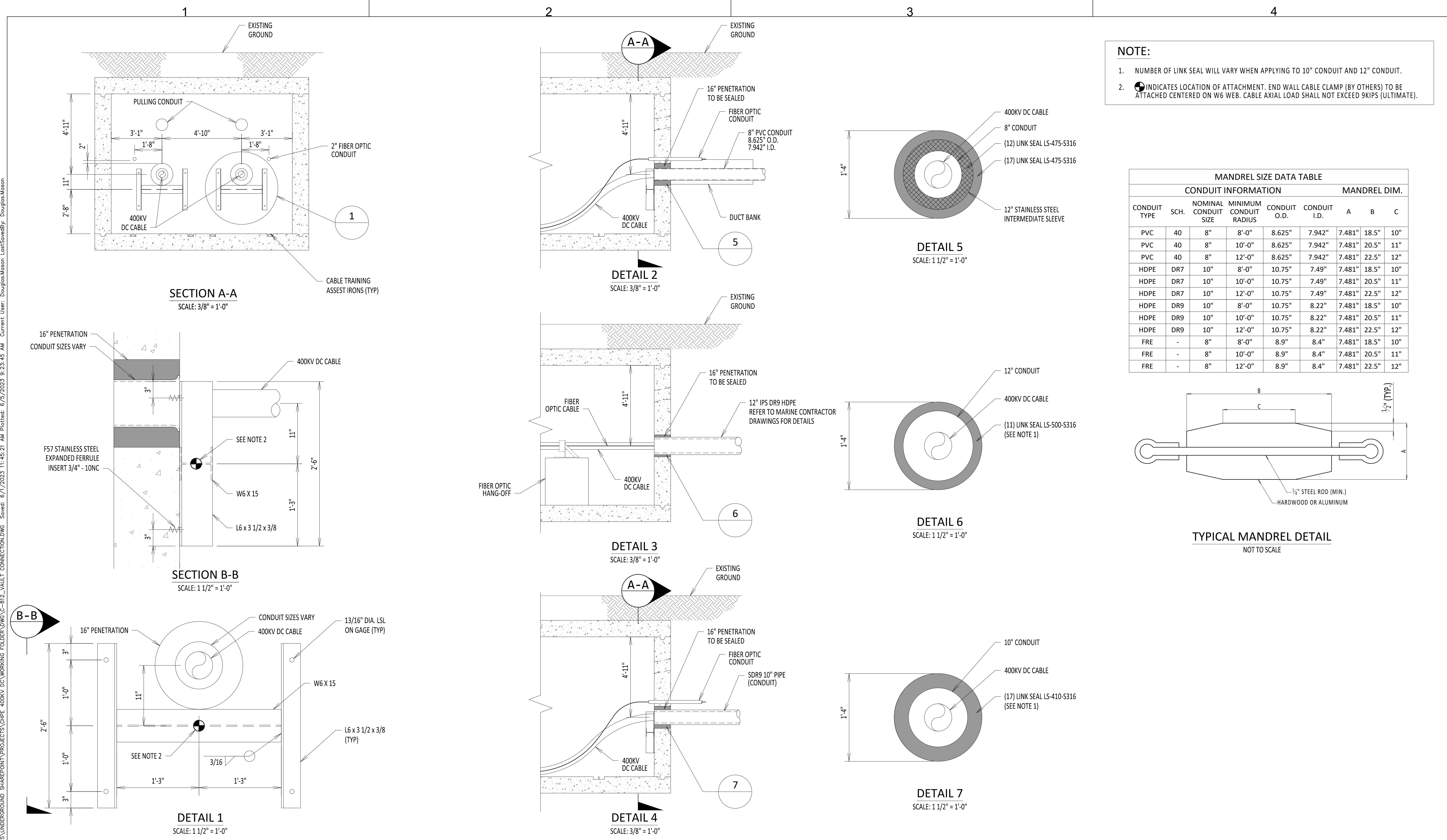

IT IS A VIOLATION OF LAW FOR ANY PERSON, UNLESS THEY ARE ACTING UNDER THE DIRECTION OF A LICENSED PROFESSIONAL ENGINEER, ARCHITECT, LANDSCAPE ARCHITECT OR LAND SURVEYOR TO ALTER AN ITEM IN ANY WAY. IF AN ITEM BEARING THE STAMP OF A LICENSED PROFESSIONAL IS ALTERED, THE ALTERING ENGINEER, ARCHITECT, LANDSCAPE ARCHITECT OR LAND SURVEYOR SHALL STAMP THE DOCUMENT AND INCLUDE THE NOTATION "ALTERED BY" FOLLOWED BY THEIR SIGNATURE, THE DATE OF SUCH ALTERATION, AND A SPECIFIC DESCRIPTION OF THE ALTERATION.

0	06/08/2023	ISSUED FOR CONSTRUCTION SUBMISSION	DLM	ASM	
No.	DATE	SUBMITTAL / REVISION DESCRIPTION	DB	APP	

CHAMPLAIN HUDSON POWER EXPRESS				KIEWIT PROJECT NO. 21162	
				CHA PROJECT NO. 066076	
				DRAWING NO. C-812	
VAULT CONNECTION DETAILS				DATE	06/08/2023
DRAWN BY: DLM				DESIGNED BY: SS	APPROVED BY: ASM
				SCALE	NOT TO SCALE
				REV. NO.	0
				SH.NO.	OF

DETAIL 1

File: R:\INFO\PD\US\STANDARDS\UNDERGROUND\SHAREPOINT\PROJECTS\CHPE_400KV_DC_WORKING_FOLDER\DWG\C-852-ENCLOSED_VAULT.DWG Saved: 5/4/2023 9:28:34 AM Plotted: 6/5/2023 9:46:53 AM Current User: Douglas Mason LetSaveBy: Douglas Mason

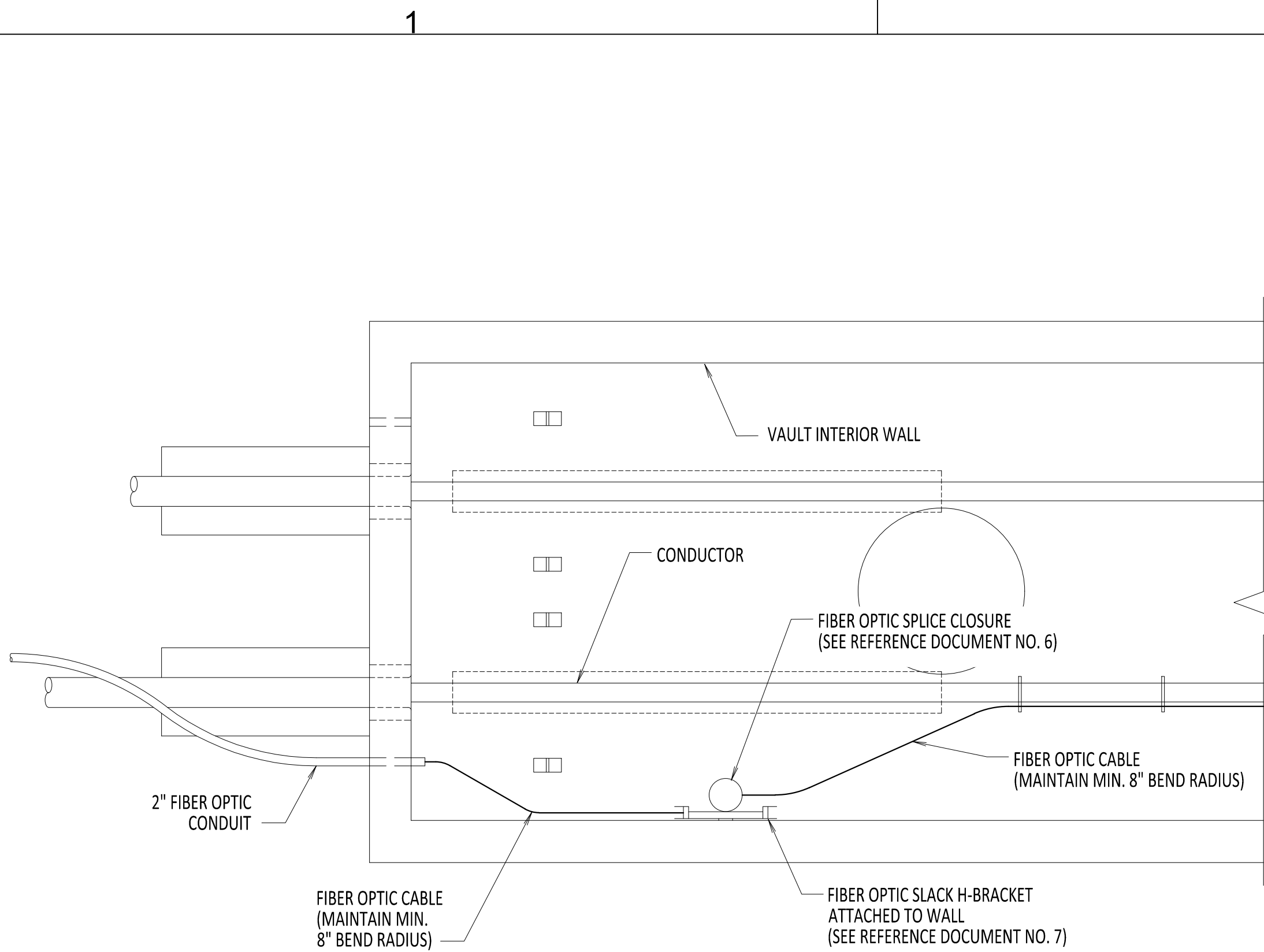

ENCLOSED VAULT w/ FIBER OPTIC CABLE PLAN VIEW
SCALE: 3/8" = 1'-0"

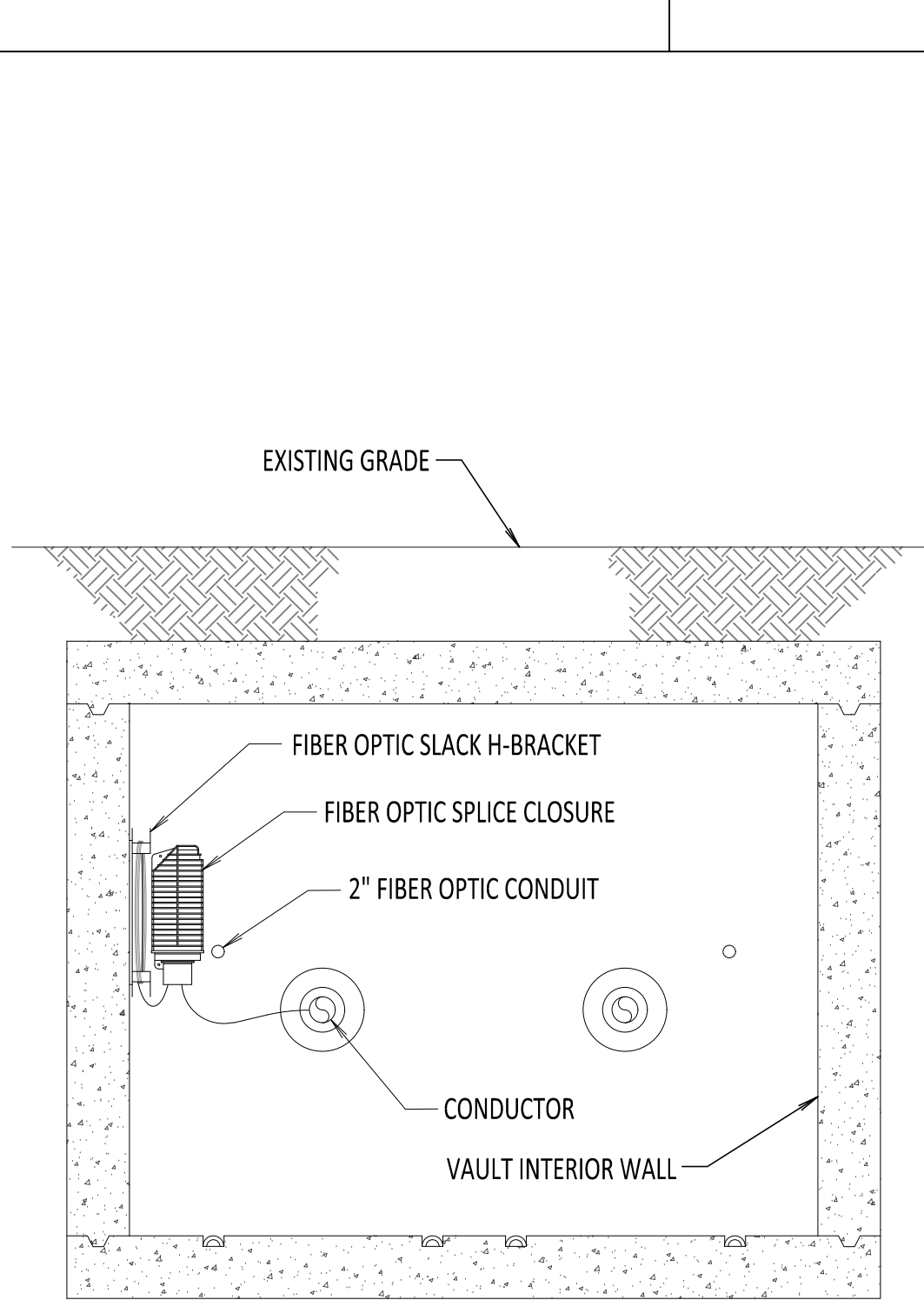

SECTION A-A
SCALE: 3/8" = 1'-0"

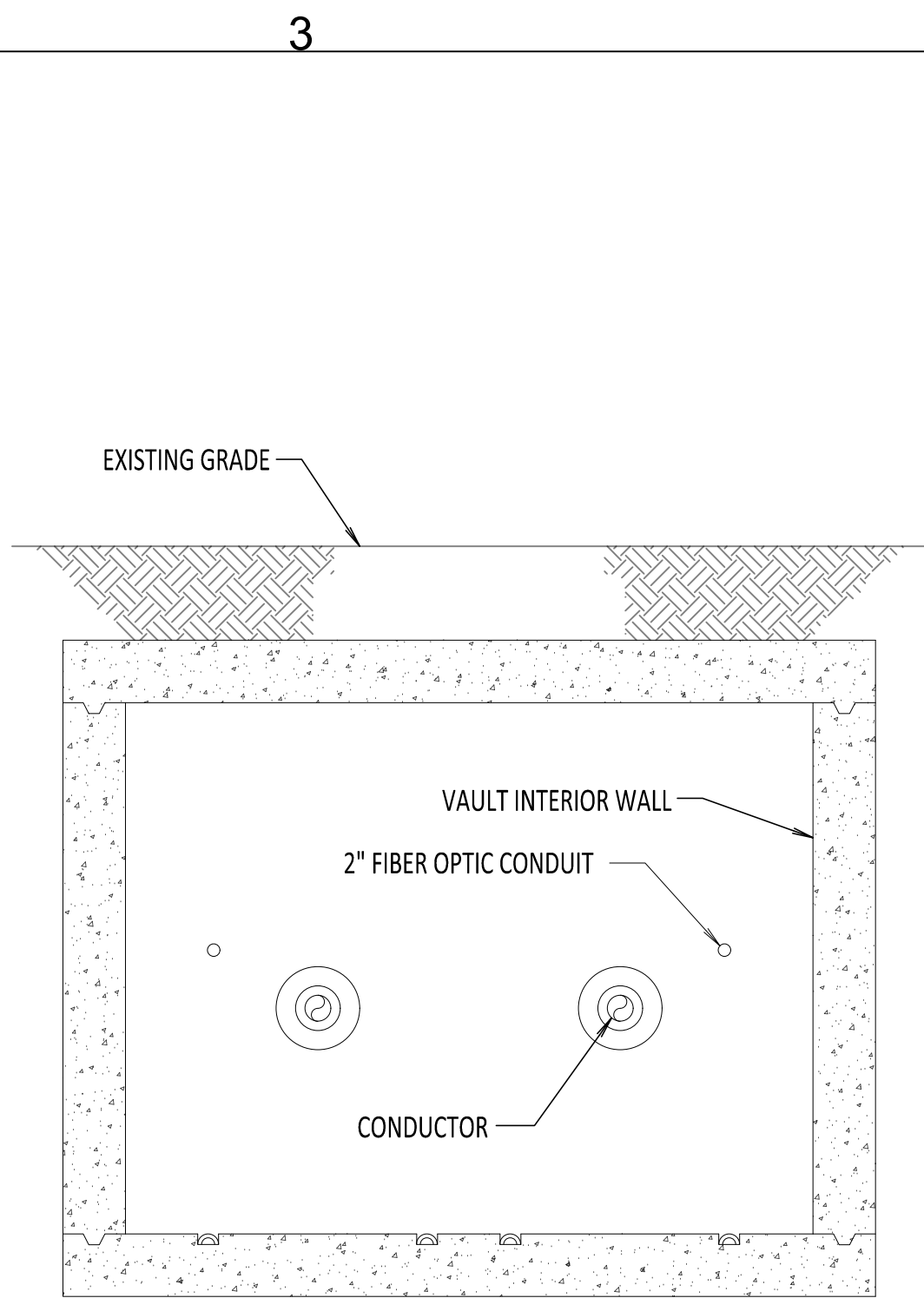

SECTION B-B
SCALE: 3/8" = 1'-0"

- NOTES:**
1. NKT TO LASH/CLAMP FIBER OPTIC CABLE AND ATTACH SPLICE CLOSURES AS NEEDED.
 2. FIBER OPTIC CABLE SHALL FOLLOW THE NEGATIVE POLE HVDC CABLE NOTED ON THE PLAN AND PROFILE DRAWINGS, UNLESS OTHERWISE STATED. IN THE CASE THAT THE FIBER OPTIC CABLE ENTRY IS NOT ALIGNED WITH THE NEGATIVE POLE, THE FIBER OPTIC CONFIGURATION HEREIN SHALL BE MIRRORED ON THE OPPOSITE SIDE.
 3. SPLICE CLOSURE ONLY AT SPECIFIED LOCATIONS. SEE PLAN AND PROFILE.
 4. SEE REFERENCE DOCUMENT 5 FOR DETAILS ON ROUTING FIBER TO DTS HUT.

REFERENCE DOCUMENTS		
LIST NO.	DOCUMENT NAME	DOCUMENT NO.
1	SPLICE VAULT PLAN AND ELEVATION	S-700
2	SPLICE VAULT SECTION AND DETAILS	S-701
3	TYPICAL VAULT DETAILS	C-802
4	TYPICAL VAULT GROUNDING DETAILS	C-803
5	DST HUT CONNECTION FIBER OPTIC SPLICE AND HANDHOLE	C-851
6	FIBER OPTIC SPLICE DETAILS	C-855
7	FIBER OPTIC H-FRAME BRACKET DETAILS	C-856

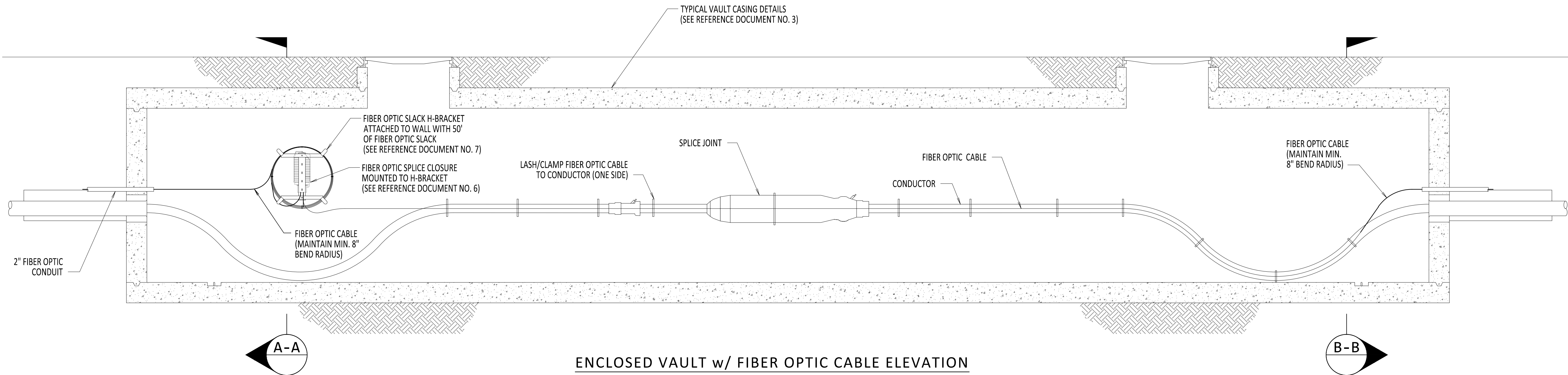

ENCLOSED VAULT w/ FIBER OPTIC CABLE ELEVATION
SCALE: 3/8" = 1'-0"



IT IS A VIOLATION OF LAW FOR ANY PERSON, UNLESS THEY ARE ACTING UNDER THE DIRECTION OF A LICENSED PROFESSIONAL ENGINEER, ARCHITECT, LANDSCAPE ARCHITECT OR LAND SURVEYOR TO ALTER AN ITEM IN ANY WAY. IF AN ITEM BEARING THE STAMP OF A LICENSED PROFESSIONAL IS ALTERED, THE ALTERING ENGINEER, ARCHITECT, LANDSCAPE ARCHITECT OR LAND SURVEYOR SHALL STAMP THE DOCUMENT AND INCLUDE THE NOTATION "ALTERED BY" FOLLOWED BY THEIR SIGNATURE, THE DATE OF SUCH ALTERATION, AND A SPECIFIC DESCRIPTION OF THE ALTERATION.

0	06/08/2023	ISSUED FOR CONSTRUCTION SUBMISSION		DLM	ASM
No.	DATE	SUBMITTAL / REVISION DESCRIPTION		DB	APP

CHAMPLAIN HUDSON POWER EXPRESS

ENCLOSED VAULT
w/ FIBER OPTICS

DRAWN BY: DLM DESIGNED BY: NM APPROVED BY: MK SCALE: REV. NO. 0

KIEWIT PROJECT NO.	
21162	
CHA PROJECT NO.	
066076	
DRAWING NO.	
C-852	
DATE	06/08/2023
SH.NO.	OF

File: R:\INFO\PD\USA STANDARDS\UNDERGROUND SHAREPOINT\PROJECTS\CHPE 400KV DC WORKING FOLDER\DWG\C-853-OPEN_VAULT.DWG Saved: 6/5/2023 9:52:32 AM Plotted: 6/6/2023 1:53:20 PM Current User: Douglas.Mason LastSavedBy: Douglas.Mason

- NOTES:**
1. ADD HAND HOLE TO ALL OPEN SPLICE LOCATIONS.
 2. FIBER OPTIC SPLICE CLOSURE ONLY AT SPECIFIC LOCATIONS. SEE PLAN AND PROFILE FOR DETAILS.
 3. SEE REFERENCE DOCUMENTS 2 FOR HAND HOLE LOCATION DETAILS.
 4. SEE REFERENCE DOCUMENT 4 FOR FIBER OPTIC HAND HOLE DETAILS.
 5. MAINTAIN A MINIMUM FIBER OPTIC CABLE BEND RADIUS OF 8" UNLESS OTHERWISE STATED (WHEN BENDING THE CABLE).

REFERENCE DOCUMENTS

LIST NO.	DOCUMENT NAME	DOCUMENT NO.
1	FRP FIBER COMMUNICATION HAND HOLE	S-771
2	TYPICAL OPEN PIT SPLICE DETAILS	C-808
3	DTS HUT CONNECTION FIBER OPTIC SPLICE AND HAND HOLE	C-851
4	FIBER OPTIC HAND HOLE DETAILS	C-854
5	FIBER OPTIC SPLICE DETAILS	C-855

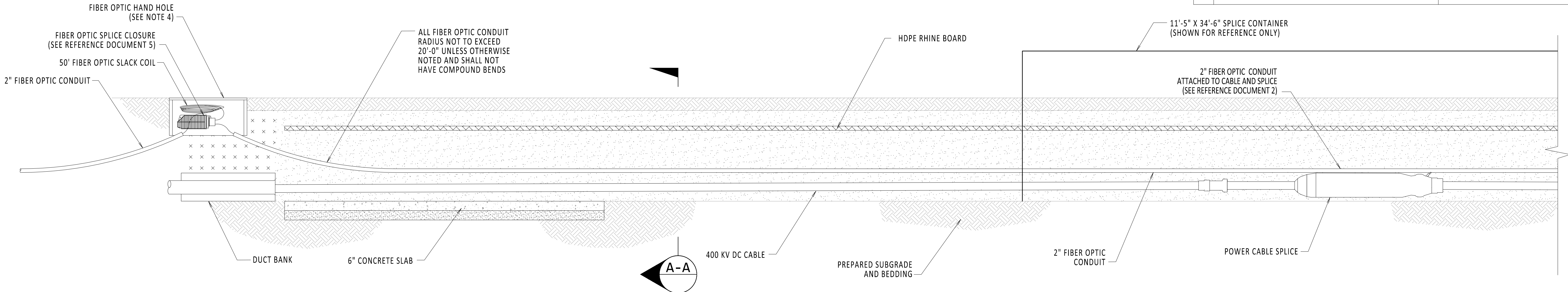

OPEN SPLICE w/ HAND HOLE PROFILE VIEW

SCALE: 3/8" = 1'-0"

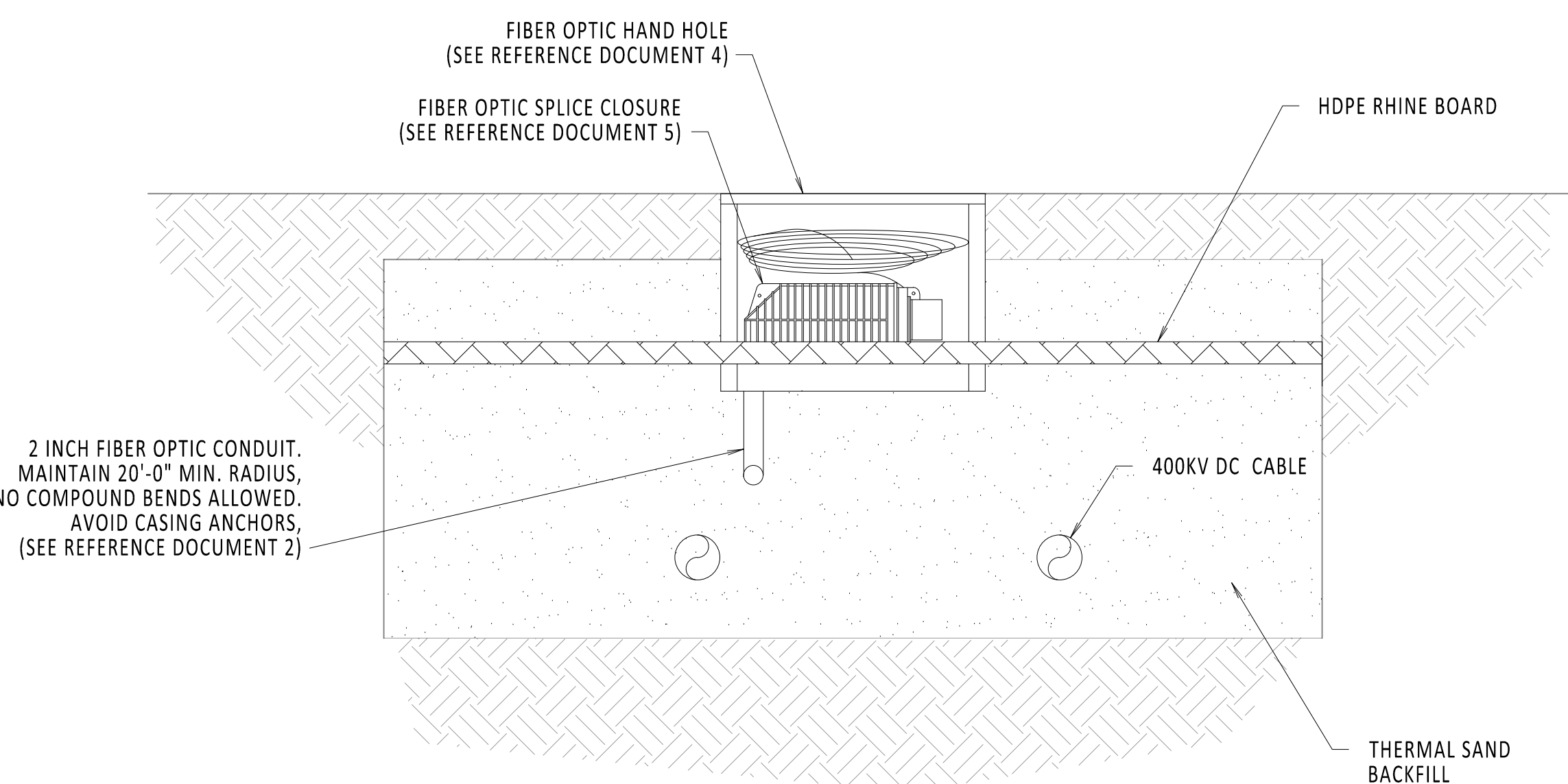

SECTION A-A

SCALE: 3/4" = 1'-0"



IT IS A VIOLATION OF LAW FOR ANY PERSON, UNLESS THEY ARE ACTING UNDER THE DIRECTION OF A LICENSED PROFESSIONAL ENGINEER, ARCHITECT, LANDSCAPE ARCHITECT OR LAND SURVEYOR TO ALTER AN ITEM IN ANY WAY. IF AN ITEM BEARING THE STAMP OF A LICENSED PROFESSIONAL IS ALTERED, THE ALTERING ENGINEER, ARCHITECT, LANDSCAPE ARCHITECT OR LAND SURVEYOR SHALL STAMP THE DOCUMENT AND INCLUDE THE NOTATION "ALTERED BY" FOLLOWED BY THEIR SIGNATURE, THE DATE OF SUCH ALTERATION, AND A SPECIFIC DESCRIPTION OF THE ALTERATION.

0	06/08/2023	ISSUED FOR CONSTRUCTION SUBMISSION	DLM	ASM	
No.	DATE	SUBMITTAL / REVISION DESCRIPTION	DB	APP	

CHAMPLAIN HUDSON POWER EXPRESS

OPEN SPLICE w/ FIBER OPTICS HAND HOLE

DRAWN BY: TJM	DESIGNED BY: MK	APPROVED BY: XX	SCALE
			REV. NO.

KIEWIT PROJECT NO.	21162
CHA PROJECT NO.	066076
DRAWING NO.	C-853
DATE	06/08/2023
SH.NO.	OF

File: R:\INFO\IPD\USA STANDARDS\UNDERGROUND SHAREPOINT\PROJECTS\CHPE 400KV DC WORKING FOLDER\DWG\C-854-HAND_HOLE.DWG Saved: 5/5/2023 2:35:49 PM Plotted: 6/5/2023 9:52:04 AM Current User: Douglas.Mason LastSavedBy: Douglas.Mason

1

2

3

4

- NOTES:
- 1. FIBER OPTIC COIL TO BE PLACED IN BOTTOM OF HAND HOLE. OBSERVE MINIMUM BEND RADIUS.
 - 2. SPLICE ALL FIBERS STRAIGHT THROUGH.
 - 3. FIBER OPTIC SPLICE CLOSURE ONLY AT SPECIFIC LOCATIONS. SEE PLAN AND PROFILE FOR DETAILS.
 - 4. GROUNDING REQUIREMENTS TO BE DETERMINED.
 - 5. HAND HOLE AT ALL OPEN SPLICE LOCATIONS. SEE REFERENCE DOCUMENTS 1 AND 2 FOR DETAILS ON HAND HOLE PLACEMENT IN OPEN PIT.
 - 6. DRILLED HOLES ARE INTENDED TO ROUTE FIBER OPTIC CONDUIT AND CAN BE DRILLED AND SEALED ON ANY SIDE OF HAND HOLE AS REQUIRED BY THE FIELD.

REFERENCE DOCUMENTS

LIST NO.	DOCUMENT NAME	DOCUMENT NO.
1	TYPICAL OPEN PIT SPLICE DETAILS	C-808
2	OPEN VAULT w/FIBER OPTIC HAND HOLE	C-853
3	FIBER OPTIC SPLICE DETAILS	C-855
4	HUBBELL QUAZITE (HAND HOLE)	MODEL NO. PG3048BA24

A

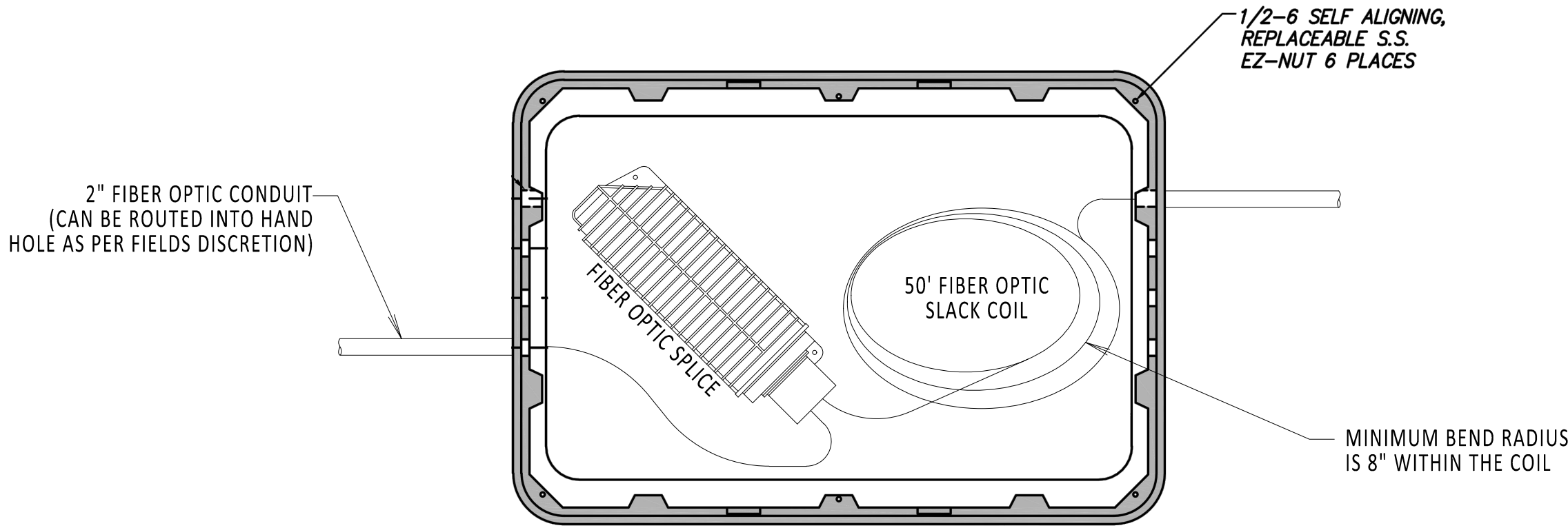

HAND HOLE
TOP VIEW
NOT TO SCALE

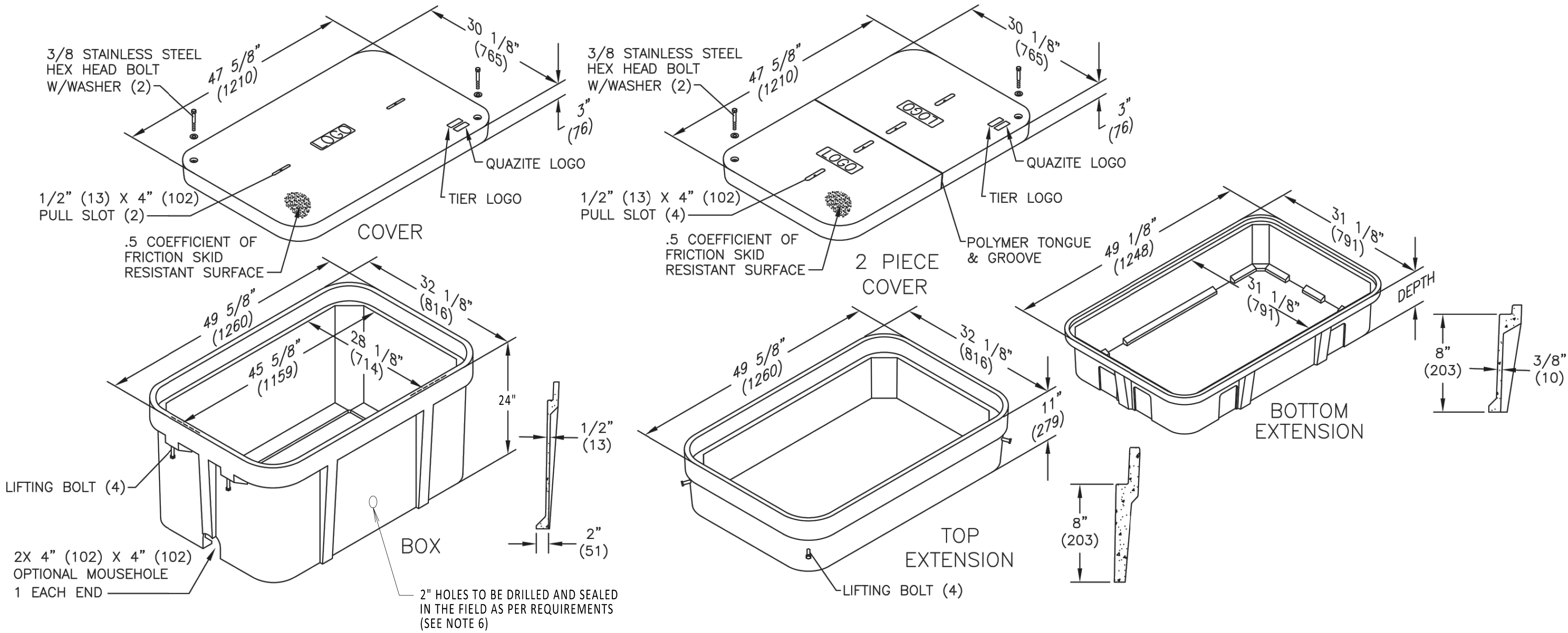

ISOMETRIC VIEW
NOT TO SCALE



IT IS A VIOLATION OF LAW FOR ANY PERSON, UNLESS THEY ARE ACTING UNDER THE DIRECTION OF A LICENSED PROFESSIONAL ENGINEER, ARCHITECT, LANDSCAPE ARCHITECT OR LAND SURVEYOR TO ALTER AN ITEM IN ANY WAY. IF AN ITEM BEARING THE STAMP OF A LICENSED PROFESSIONAL IS ALTERED, THE ALTERING ENGINEER, ARCHITECT, LANDSCAPE ARCHITECT OR LAND SURVEYOR SHALL STAMP THE DOCUMENT AND INCLUDE THE NOTATION "ALTERED BY" FOLLOWED BY THEIR SIGNATURE, THE DATE OF SUCH ALTERATION, AND A SPECIFIC DESCRIPTION OF THE ALTERATION.

0	06/08/2023	ISSUED FOR CONSTRUCTION SUBMISSION	DLM	ASM	
No.	DATE	SUBMITTAL / REVISION DESCRIPTION	DB	APP	

CHAMPLAIN HUDSON POWER EXPRESS

FIBER OPTIC HAND HOLE DETAILS

DRAWN BY:	DLM	DESIGNED BY:	NM	APPROVED BY:	MK	SCALE	
						REV. NO.	

KIEWIT PROJECT NO.	21162
CHA PROJECT NO.	066076
DRAWING NO.	C-854
DATE	06/08/2023
SH.NO.	OF

File: R:\INFO\PD\USA STANDARDS\UNDERGROUND SHAREPOINT\PROJECTS\CHPE 400KV DC WORKING FOLDER\DWG\C-855-FIBER-SPICE.DWG Saved: 6/5/2023 9:54:23 AM Plotted: 6/5/2023 9:54:43 AM Current User: Douglas.Mason LastSavedBy: Douglas.Mason

1

2

3

4

- NOTES:**
- 1. MAINTAIN 18" SWEEPS ON ALL CONDUITS.
 - 2. DTS HUT FIBERS WILL SPLICE TO BLUE TUBE FIBER COLORS BLUE, ORANGE, GREEN AND BROWN.
 - 3. SEE REFERENCE DOCUMENTS 2, 3, 4 AND 5 FOR PLACEMENT DETAILS.
 - 4. FIBER OPTIC SPLICE CLOSURE ONLY IN SPECIFIC LOCATIONS. SEE PLAN AND PROFILES FOR DETAILS.

REFERENCE DOCUMENTS

LIST NO.	DOCUMENT NAME	DOCUMENT NO.
1	FIBER OPTIC SPLICE CLOSURE	COMMSCOPE: MODEL NO. FOSC450-B6-6-24-1-B3V
2	TRANSITION VAULT FIBER OPTIC DETAIL	C-850
3	DTS HUT CONNECTION FIBER OPTIC SPLICE AND HANDHOLE	C-851
4	ENCLOSED VAULT w/FIBER OPTICS	C-852
5	OPEN VAULT w/FIBER OPTICS HAND HOLE	C-853

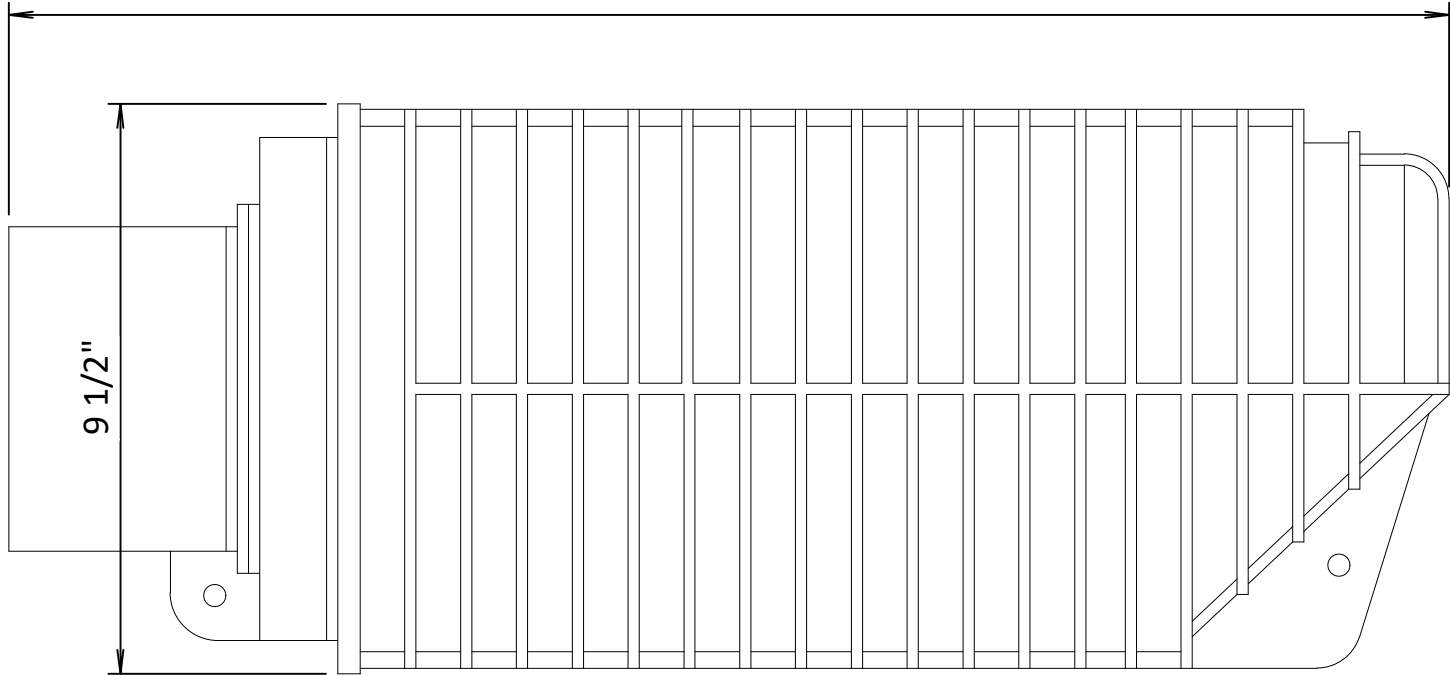

FIBER OPTIC SPLICE CLOSURE
NOT TO SCALE

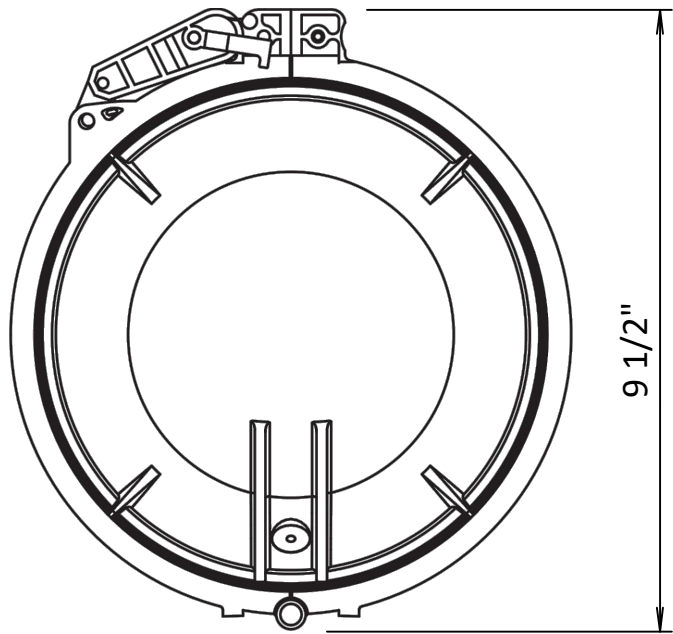

FIBER OPTIC SPLICE CLOSURE
NOT TO SCALE

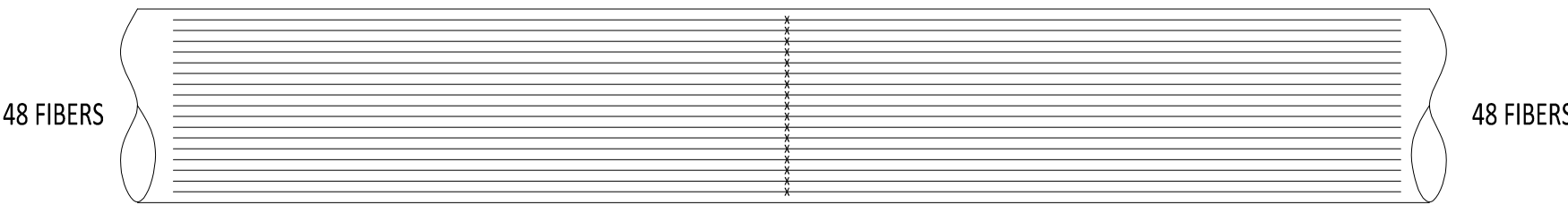

FIBER OPTIC CABLE SPLICE
DIAGRAM TYPICAL
NOT TO SCALE

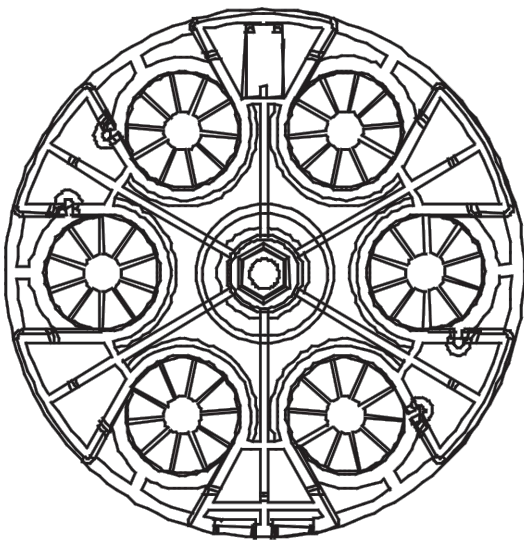

FIBER OPTIC SPLICE CLOSURE
GEL-BLOCK PROFILE
NOT TO SCALE

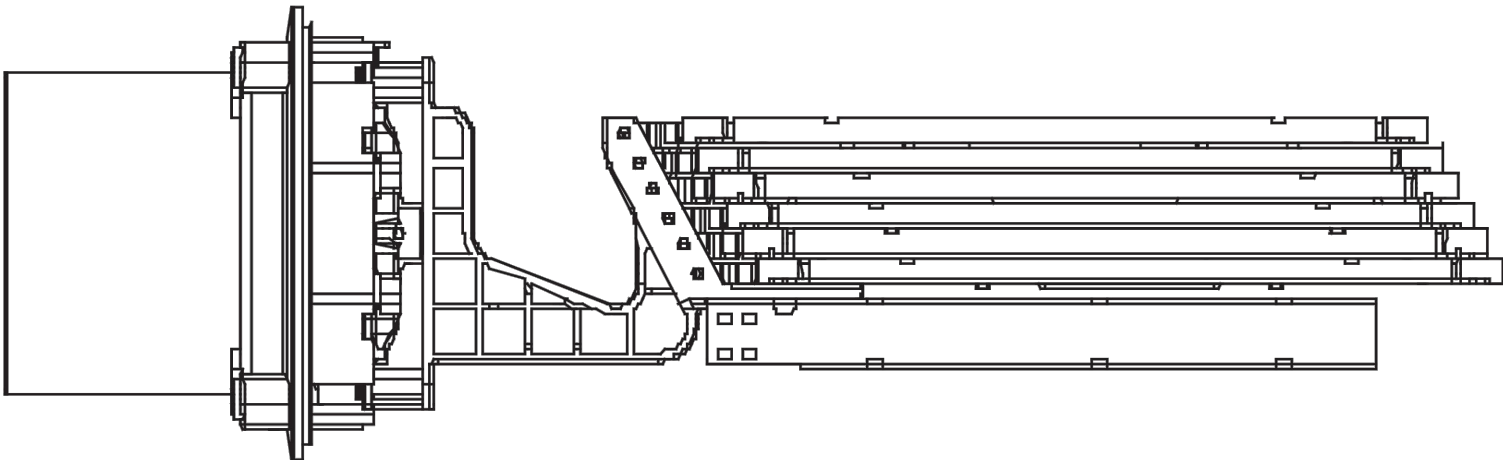

FIBER OPTIC SPLICE CLOSURE
INSIDE DIAGRAM
NOT TO SCALE



IT IS A VIOLATION OF LAW FOR ANY PERSON, UNLESS THEY ARE ACTING UNDER THE DIRECTION OF A LICENSED PROFESSIONAL ENGINEER, ARCHITECT, LANDSCAPE ARCHITECT OR LAND SURVEYOR TO ALTER AN ITEM IN ANY WAY. IF AN ITEM BEARING THE STAMP OF A LICENSED PROFESSIONAL IS ALTERED, THE ALTERING ENGINEER, ARCHITECT, LANDSCAPE ARCHITECT OR LAND SURVEYOR SHALL STAMP THE DOCUMENT AND INCLUDE THE NOTATION "ALTERED BY" FOLLOWED BY THEIR SIGNATURE, THE DATE OF SUCH ALTERATION, AND A SPECIFIC DESCRIPTION OF THE ALTERATION.

0	06/08/2023	ISSUED FOR CONSTRUCTION SUBMISSION	DLM	ASM	
No.	DATE	SUBMITTAL / REVISION DESCRIPTION	DB	APP	

CHAMPLAIN HUDSON POWER EXPRESS

FIBER OPTIC SPLICE DETAILS

DRAWN BY:	DLM	DESIGNED BY:	NM	APPROVED BY:	MK	SCALE		DATE	06/08/2023
						REV. NO.	0	SH.NO.	OF

KIEWIT PROJECT NO.	21162
CHA PROJECT NO.	066076
DRAWING NO.	C-855
DATE	06/08/2023
SH.NO.	OF

File: R:\INFO\PD\USA STANDARDS\UNDERGROUND SHAREPOINT\PROJECTS\CHPE 400KV DC WORKING FOLDER\DWG\C-856-SPUCE_ENCLOSURE.DWG Saved: 5/12/2023 1:49:40 PM Plotted: 6/5/2023 9:59:20 AM Current User: Douglas.Mason LastSavedBy: Douglas.Mason

CHPE

Champlain Hudson Power Express



IT IS A VIOLATION OF LAW FOR ANY PERSON, UNLESS THEY ARE ACTING UNDER THE DIRECTION OF A LICENSED PROFESSIONAL ENGINEER, ARCHITECT, LANDSCAPE ARCHITECT OR LAND SURVEYOR TO ALTER AN ITEM IN ANY WAY. IF AN ITEM BEARING THE STAMP OF A LICENSED PROFESSIONAL IS ALTERED, THE ALTERING ENGINEER, ARCHITECT, LANDSCAPE ARCHITECT OR LAND SURVEYOR SHALL STAMP THE DOCUMENT AND INCLUDE THE NOTATION "ALTERED BY" FOLLOWED BY THEIR SIGNATURE, THE DATE OF SUCH ALTERATION, AND A SPECIFIC DESCRIPTION OF THE ALTERATION.

0	06/08/2023	ISSUED FOR CONSTRUCTION SUBMISSION		DLM	ASM
No.	DATE	SUBMITTAL / REVISION DESCRIPTION		DB	APP

CHAMPLAIN HUDSON POWER EXPRESS

FIBER OPTIC H-FRAME BRACKET DETAIL

DRAWN BY:	DLM	DESIGNED BY:	NM	APPROVED BY:	MK	SCALE		DATE	06/08/2023
						REV. NO.	0	SH.NO.	OF

KIEWIT PROJECT NO.	21162
CHA PROJECT NO.	066076
DRAWING NO.	C-856
DATE	06/08/2023
SH.NO.	OF

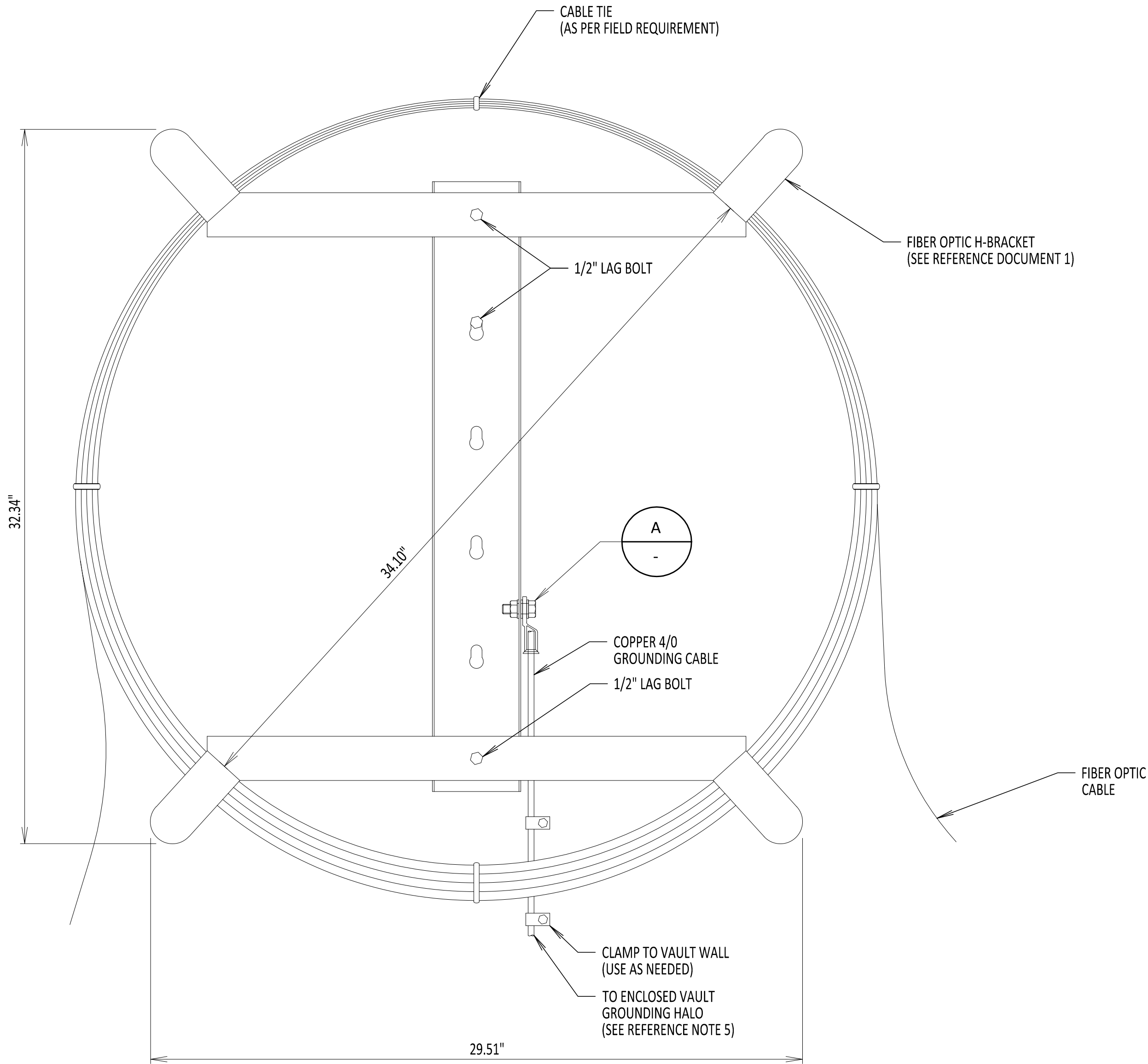

FIBER OPTIC H-FRAME BRACKET
NOT TO SCALE

NOTES:

- DO NOT KINK OR TWIST FIBER OPTIC CABLE.
- IN VAULT PULL FROM DISTANT MANHOLE THEN COIL AND PLACE ON H-FRAME BRACKET.
- H-FRAME IS ONLY USED IN ENCLOSED VAULTS. SEE REFERENCE DOCUMENTS 2 AND 3 FOR PLACEMENT DETAILS.
- H-FRAME BRACKET DEPTH IS 4.50".
- H-FRAME BRACKET TO BE GROUNDED TO THE GROUNDING HALO WITHIN AN ENCLOSED VAULT. SEE DRAWING C-803 FOR ENCLOSED VAULT GROUNDING DETAILS.
- H-FRAME BRACKET IS MADE OF 12GA GALVANIZED STEEL.
- 1/2" LAG BOLT DOES NOT COME WITH H-BRACKET ASSEMBLY AND NEEDS TO BE PROCURED AS NEEDED. BOLT TO BE INSTALLED INTO VAULT WALL BY FIELD PERSONNEL.

REFERENCE DOCUMENTS

LIST NO.	DOCUMENT NAME	DOCUMENT NO.
1	AMERICAN PRODUCT	H-FRAME POLE BRACKET MODEL NO: AM-3432-FSF-G-B x2
2	TYPICAL VAULT GROUNDING DETAILS	C-803
3	TRANSITION VAULT FIBER OPTIC DETAILS	C-850
4	ENCLOSED VAULT w/FIBER OPTICS	C-852

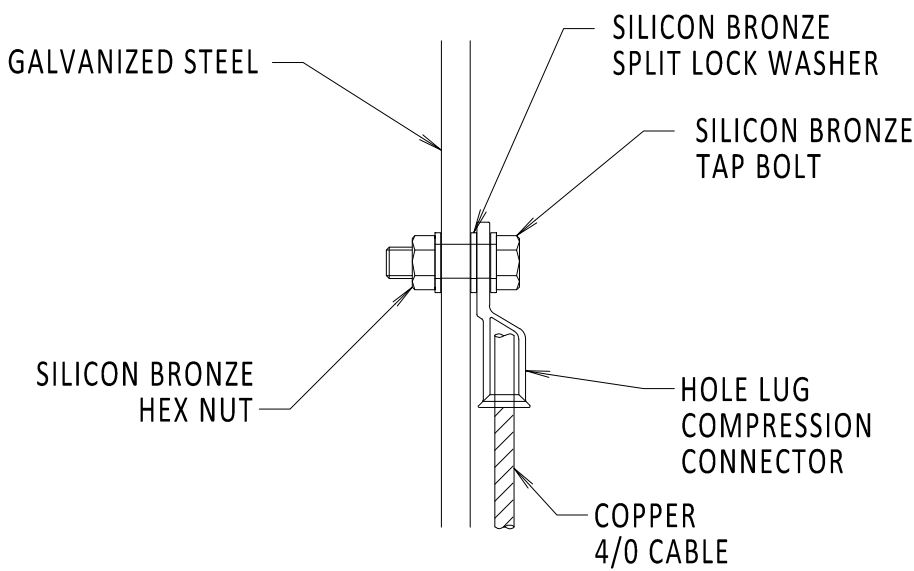

DETAIL A
NOT TO SCALE

File: P:\3-DES\02_RDW\SHITS\VP_C\1162_6_C-901.DWG Saved: 9/28/2023 2:27:15 PM Plotted: 9/29/2023 8:18:00 AM Current User: Justine.Rojas LastSavedBy: Justine.Rojas

DRAWING NOTES

- FOR THE APPROPRIATE TRENCH SECTION AND RELATED ELEMENTS REFER TO C-621, THIS DRAWING SHEET IS ONLY APPLICABLE FOR TYPICAL SEPARATION TO EXISTING UTILITIES
- CERTAIN CO-LOCATED INFRASTRUCTURE OWNERS HAVE CRITERIA THAT DIFFERS FROM THIS TYPICAL SEPARATION DETAILS, CONSULT C-902 FOR APPLICABILITY
- WHERE NO DUCT BANK IS PRESENT THE SEPARATION DISTANCE SHOULD BE FROM THE CLOSER EDGE OF THE EXISTING UTILITY, TO THE CLOSEST EDGE OF THE CONDUIT

NATIONAL GRID NOTES

- THE CONTRACTOR SHALL OBSERVE AND ABIDE BY THE APPLICABLE POWER LINE SAFETY REGULATIONS 29 C.F.R. § 1926.1406 – 1926.1411.
- THE CONTRACTOR SHALL TRAIN EMPLOYEES WORKING AS DEDICATED SPOTTERS IN ACCORDANCE WITH 29 C.F.R. § 1926.1408(G)(2).
- CONSTRUCTION UNDER TRANSMISSION LINES REQUIRES A DEDICATED SPOTTER, AS APPLICABLE.
- THE CONTRACTOR SHALL SUBMIT QUALIFIED INDIVIDUALS' RESUMES TO NATIONAL GRID.

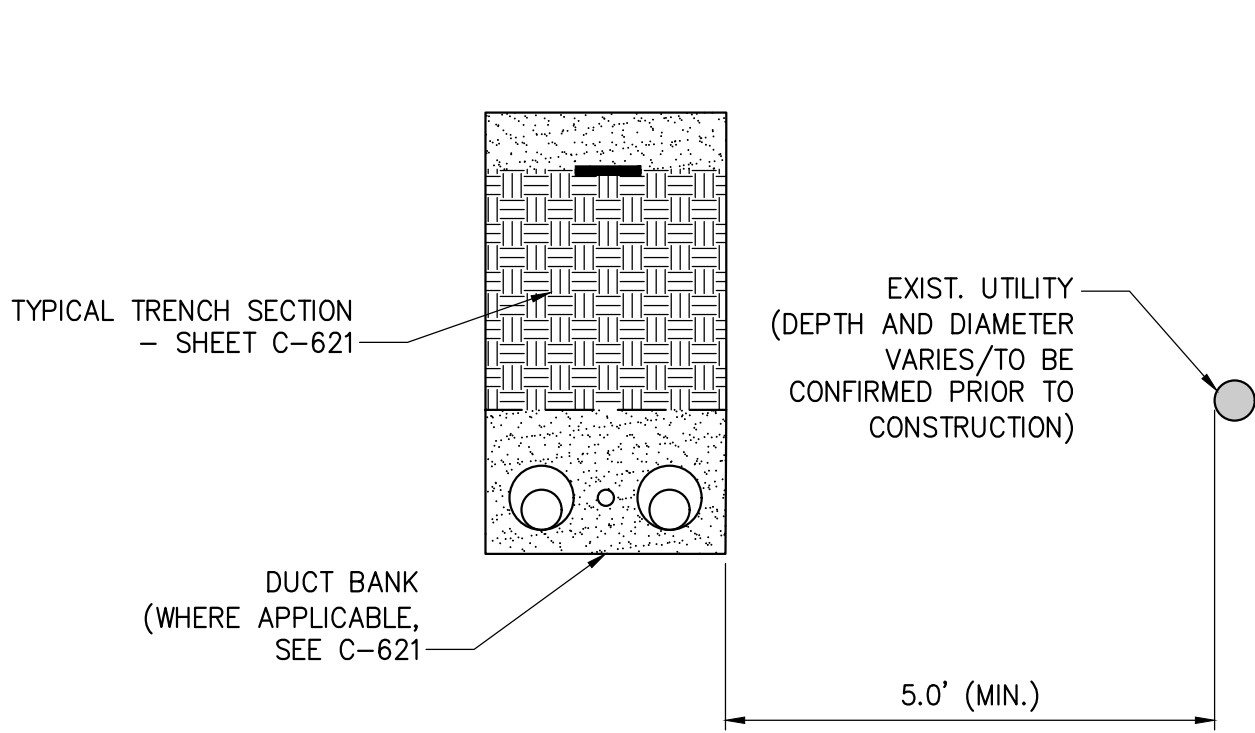

1 OPEN TRENCH - HORIZONTAL SEPARATION
NOT TO SCALE

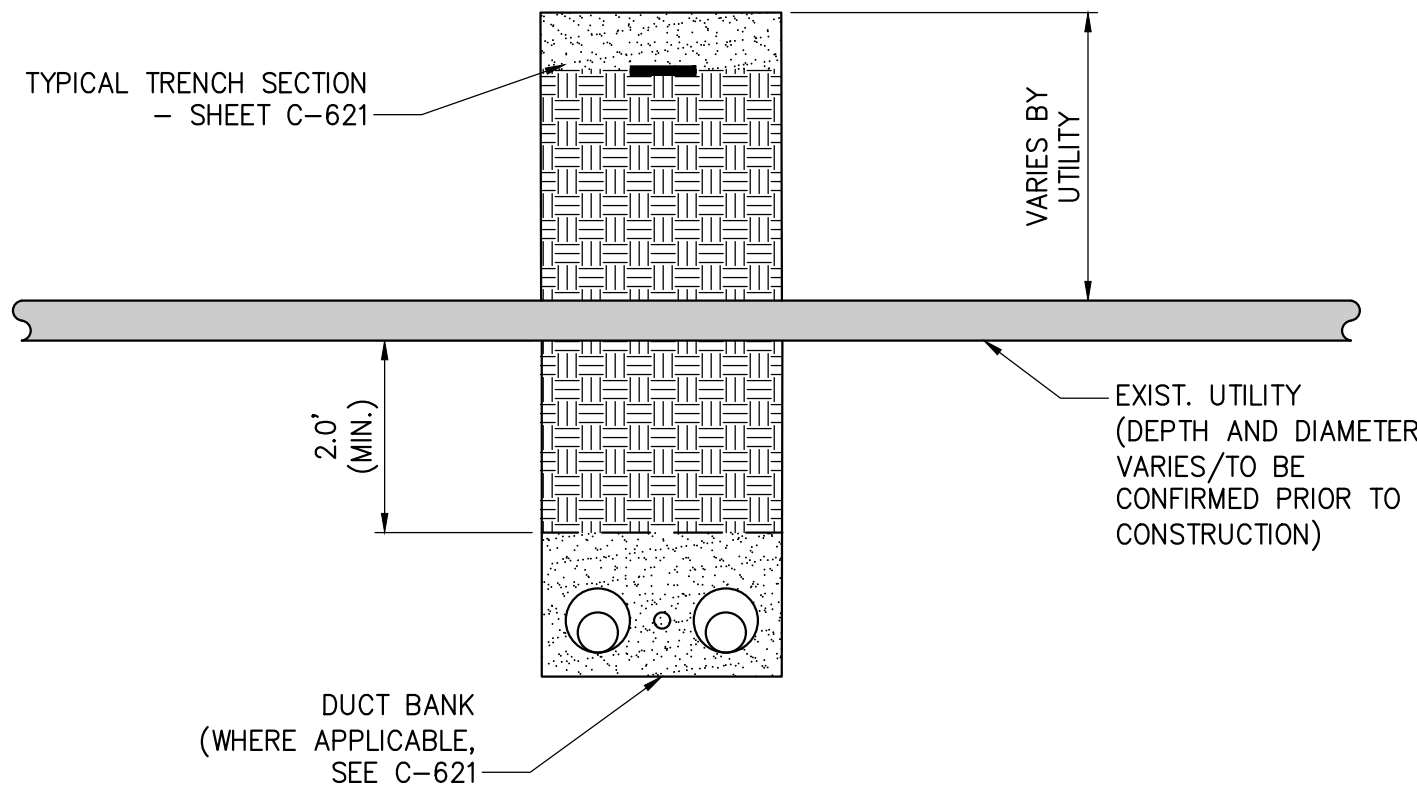

2 OPEN TRENCH - VERTICAL SEPARATION (UNDER)
NOT TO SCALE

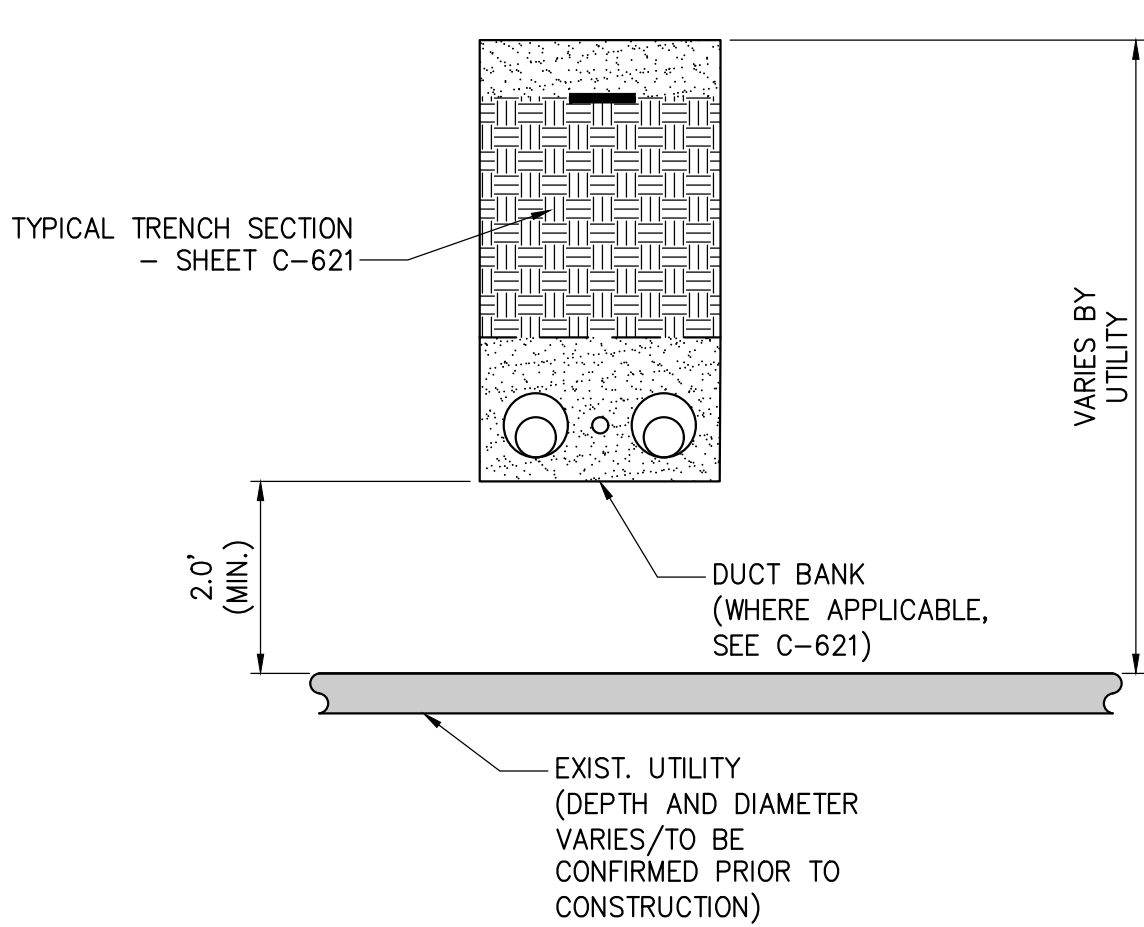

3 OPEN TRENCH - VERTICAL SEPARATION (OVER)
NOT TO SCALE

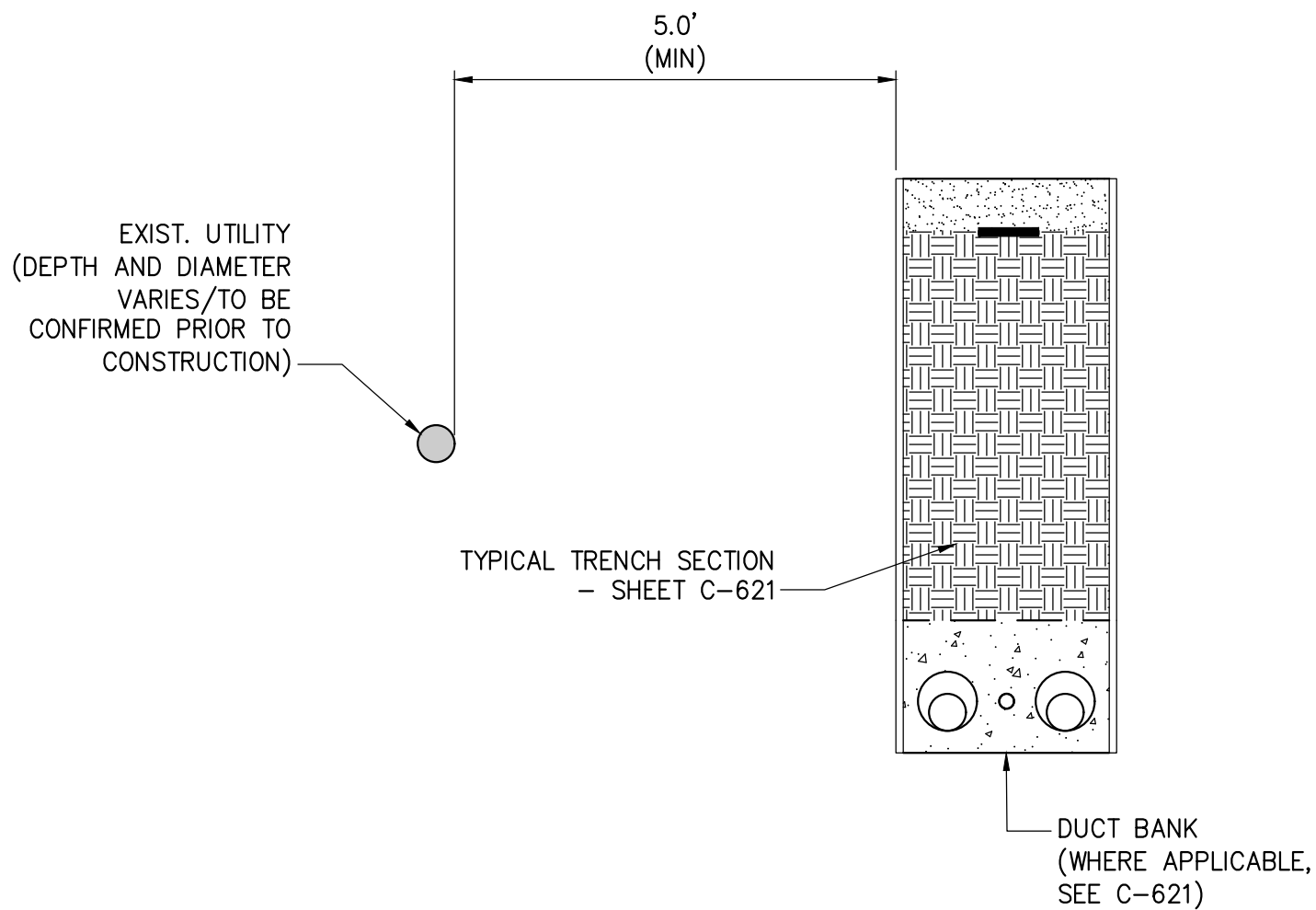

4 TYPICAL DUCTBANK IN ROADWAY - HORIZONTAL SEPARATION
NOT TO SCALE

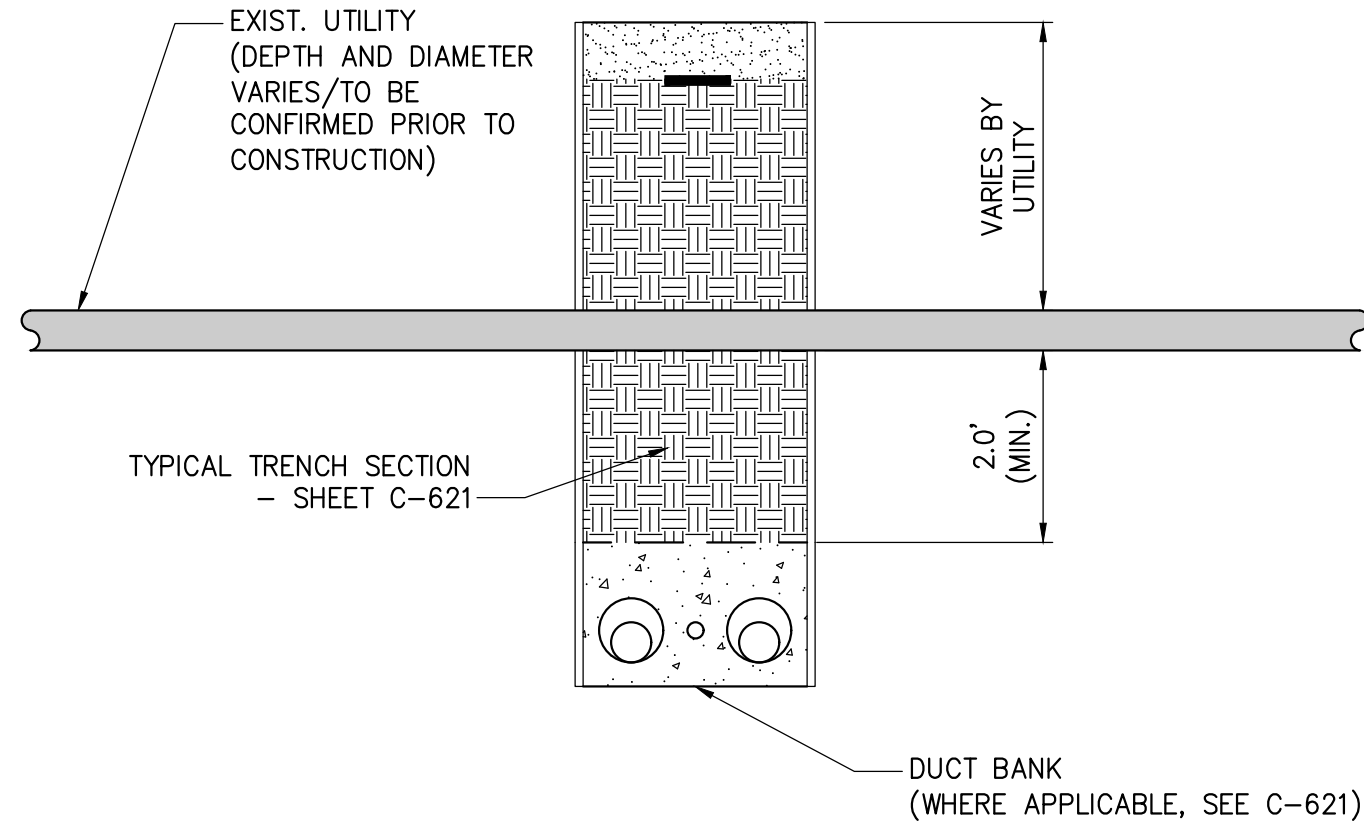

5 TYPICAL DUCTBANK IN ROADWAY - VERTICAL SEPARATION (UNDER)
NOT TO SCALE

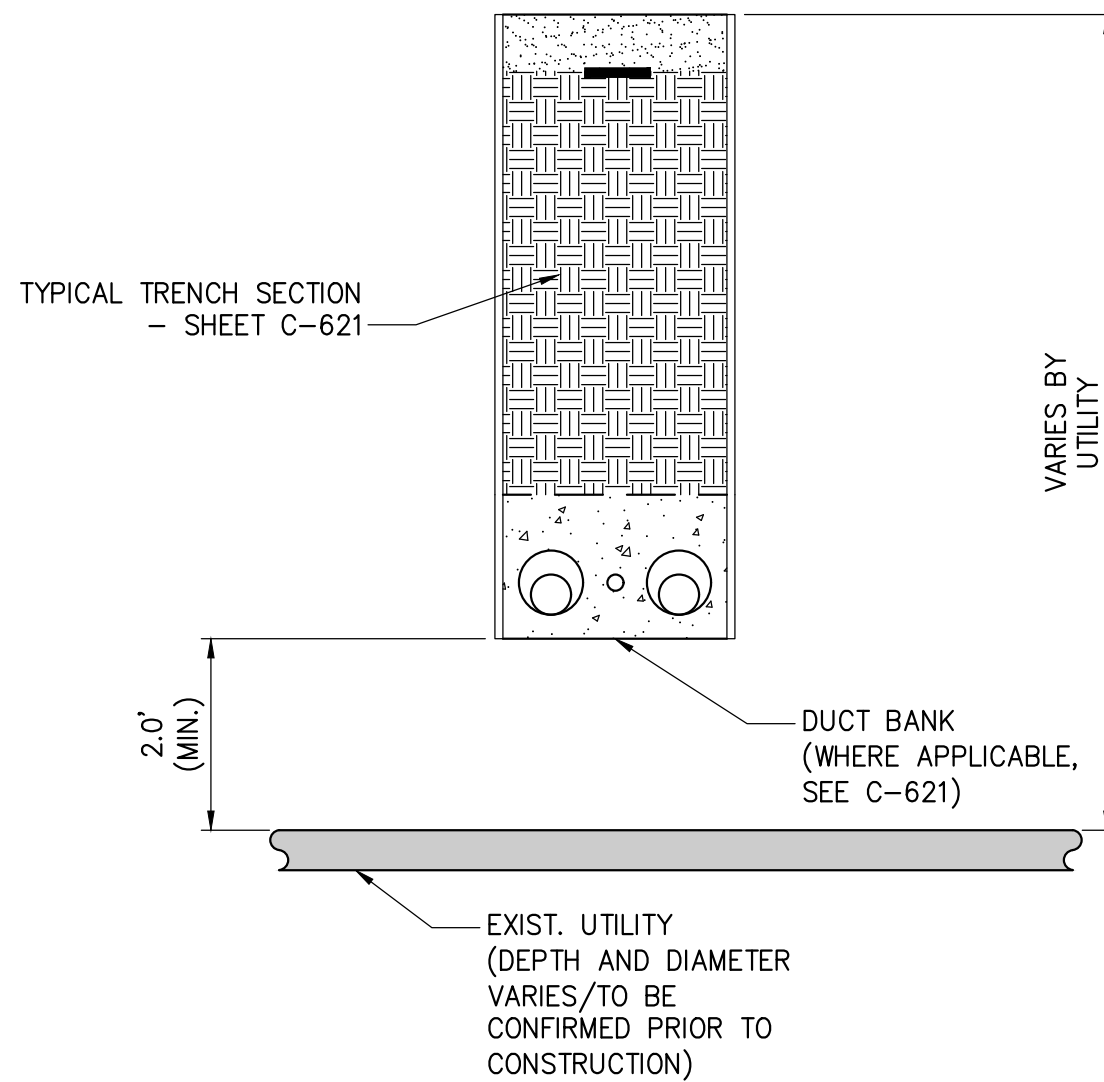

6 TYPICAL DUCTBANK IN ROADWAY - VERTICAL SEPARATION (OVER)
NOT TO SCALE



IT IS A VIOLATION OF LAW FOR ANY PERSON, UNLESS THEY ARE ACTING UNDER THE DIRECTION OF A LICENSED PROFESSIONAL ENGINEER, ARCHITECT, LANDSCAPE ARCHITECT OR LAND SURVEYOR TO ALTER AN ITEM IN ANY WAY. IF AN ITEM BEARING THE STAMP OF A LICENSED PROFESSIONAL IS ALTERED, THE ALTERING ENGINEER, ARCHITECT, LANDSCAPE ARCHITECT OR LAND SURVEYOR SHALL STAMP THE DOCUMENT AND INCLUDE THE NOTATION "ALTERED BY" FOLLOWED BY THEIR SIGNATURE, THE DATE OF SUCH ALTERATION, AND A SPECIFIC DESCRIPTION OF THE ALTERATION.

0	09/29/2023	ISSUED FOR CONSTRUCTION SUBMISSION							
No.	DATE	SUBMITTAL / REVISION DESCRIPTION			DB	APP			

CHAMPLAIN HUDSON POWER EXPRESS
SEGMENT 10 (PACKAGE 6) - SELKIRK RAIL YARD BYPASS TO CATSKILL
UTILITY TYPICAL SEPARATION DETAILS

DRAWN BY: JPR DESIGNED BY: WSO APPROVED BY: MW SCALE AS SHOWN DATE 09/29/2023
REV. NO. 0 SH. NO. ## OF XXX

KIEWIT PROJECT NO.		21162
DRAWING NO.		C-901
DATE		09/29/2023
SH. NO.		## OF XXX

File: P:\3-DES\02_RDW\SHITS\VP_C\1162_6_C-902.DWG Saved: 9/26/2023 4:01:48 PM Plotted: 9/26/2023 4:04:38 PM Current User: Justine.Rojas Last Saved By: Justine.Rojas

NATIONAL GRID NOTES

- THE CONTRACTOR SHALL OBSERVE AND ABIDE BY THE APPLICABLE POWER LINE SAFETY REGULATIONS 29 C.F.R. § 1926.1406 – 1926.1411.
- THE CONTRACTOR SHALL TRAIN EMPLOYEES WORKING AS DEDICATED SPOTTERS IN ACCORDANCE WITH 29 C.F.R. § 1926.1408(G)(2).
- CONSTRUCTION UNDER ELECTRIC TRANSMISSION LINES REQUIRES A DEDICATED SPOTTER, AS APPLICABLE.
- THE CONTRACTOR SHALL SUBMIT QUALIFIED INDIVIDUALS' RESUMES TO NATIONAL GRID.

ENTERPRISE PRODUCTS NOTES

- WARNING – HIGH PRESSURE PIPELINE – EXCAVATION AND/OR CONSTRUCTION PROHIBITED WITHOUT WRITTEN PERMISSION FROM ENTERPRISE PRODUCTS COMPANY
- ENTERPRISE'S 24 HR EMERGENCY NUMBER IS (888)–883–6308

IROQUOIS GAS TRANSMISSION NOTES

- NO ACTIVITY WHATSOEVER MAY BE PERFORMED ON IROQUOIS' RIGHT-OF-WAY OR EASEMENT WITHOUT AN IROQUOIS REPRESENTATIVE ON SITE. AN APPOINTMENT WITH A REPRESENTATIVE CAN BE MADE BY CONTACTING THE NEAREST IROQUOIS OFFICE 48 HOURS IN ADVANCE. FOR ADDITIONAL INFORMATION, PLEASE CALL (800)253–5152.
- CHPE CONDUITS WILL CROSS BELOW IROQUOIS' PIPELINE AND WILL BE COVERED BY A MINIMUM OF 3" CONCRETE COVERING ACROSS THE EXTENT OF THE ENTIRE OF IROQUOIS' EASEMENT
- IROQUOIS' 24HR EMERGENCY NUMBER IS (800) 888–3982

SPECIFIC REQUIREMENTS BY CI-OWNER				
OWNER	UTILITY TYPE	HORIZONTAL SEPARATION (FEET)	VERTICAL SEPARATION (FEET)	NOTES
CENTRAL HUDSON GAS & ELECTRIC	GAS DISTRIBUTION SERVICE CONNECTION	5'-0"	3'-0"	No service connections have been identified to date in the current plan set
	GAS DISTRIBUTION	5'-0"	5'-0"	
	GAS TRANSMISSION	10'-0"	5'-0"	
	ELECTRIC TRANSMISSION	56'-0"	N/A	CHG&E Nominal clearance is 56' from Poles or overhead lines at 6' to CHPE trench 6'
ENTERPRISE PRODUCTS	GAS TRANSMISSION (PROPANE)	5'-0"	3'-0"	CHPE conduits shall be installed below Enterprise' pipelines with a minimum separation of 36". If the installation method is open cut trench it shall be encased in a 6" envelope of red colored 2500 PSI concrete for the entirety of Enterprise's right-of-way
IROQUOIS	GAS TRANSMISSION	5'-0"	2'-0"	CHPE conduits shall be installed below Iroquois' pipelines with a minimum separation of 24". A minimum of 3" of red colored concrete should cover the entirety of Iroquois' easement
ALL OTHERS / NOT SPECIFIED		5'-0"	2'-0"	See C-901

1TABLE 1 – SEPARATION REQUIREMENTS BY CI-OWNER
NOT TO SCALE

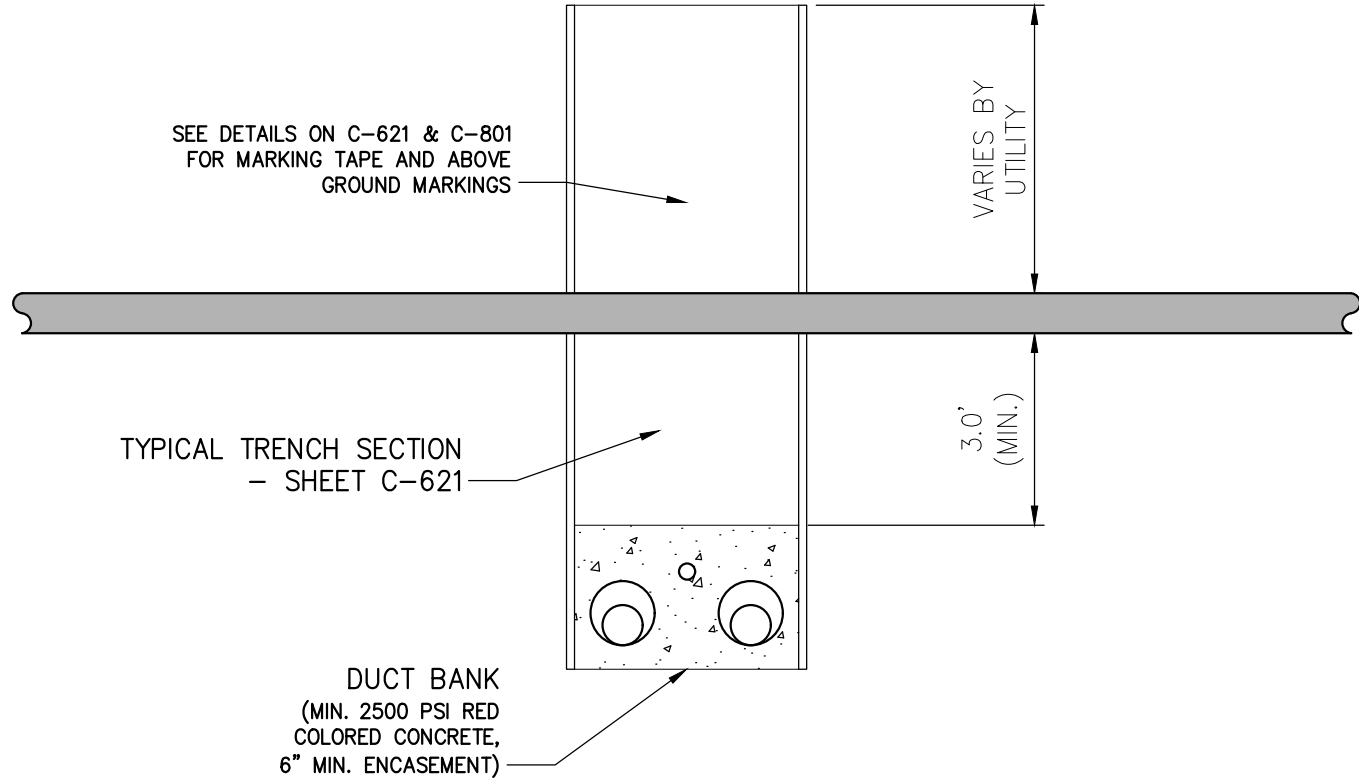

7ENTERPRISE INTERACTION DETAIL
NOT TO SCALE

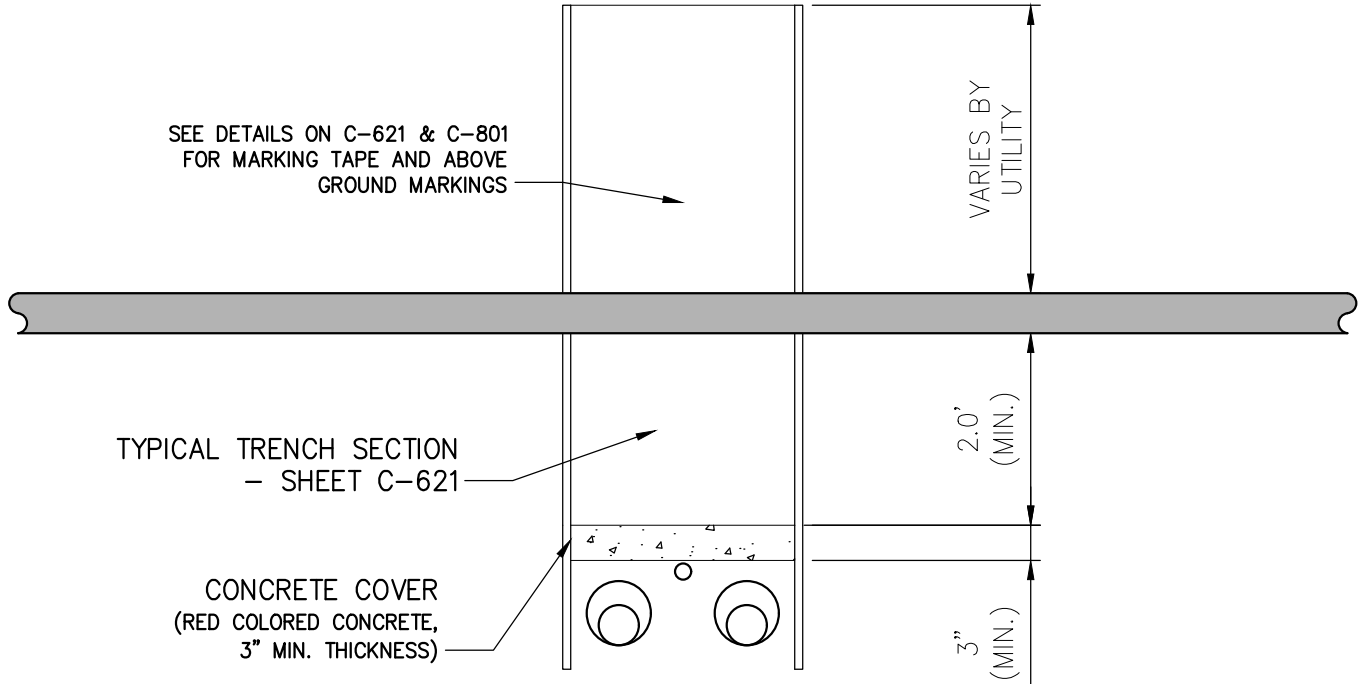

8IROQUOIS INTERACTION DETAIL
NOT TO SCALE

3

LOCATIONS WHERE SPECIAL REQUIREMENTS APPLY BY CO-LOCATED INFRASTRUCTURE OWNERS							
Station (Starting Point for Parallel and Crossing Point for Perpendicular)	Station (Ending Point for Parallel)	Drawing No. reference	Owner	Utility	Interaction	Description	Quality Level (ASCE 38-22)
60081+91		C-106	Enterprise Products	UG Utility (Gas Transmission)	Perpendicular	LPG gas line, crosses the RR tracks Trench crossing	B
61314+00	61321+70	C-121 C-122	CHG&E	UG Utility (Gas Transmission)	Parallel	AH Gas line and CHPE alignment run parallel	B
61317+40		C-122	CHG&E	UG Utility (Gas Transmission)	Perpendicular	AH gas line Trench crossing	B
62708+85		C-148	CHG&E	UG Utility (Gas Distribution)	Perpendicular	(2) Gas distribution Main Trench crossings	B
62715+95		C-148	CHG&E	UG Utility (Gas Transmission)	Perpendicular	AH gas line Trench crossing	B
63981+60		C-166	CHG&E	UG Utility (Gas Transmission)	Perpendicular	AH gas line Trench crossing	B
63986+55		C-166	Iroquois	UG Utility (Gas Transmission)	Perpendicular	24" Gas Main Crosses RR Tracks Trench crossing	D

2TABLE 2 – LOCATIONS WHERE SPECIAL REQUIREMENTS APPLY
NOT TO SCALE



IT IS A VIOLATION OF LAW FOR ANY PERSON, UNLESS THEY ARE ACTING UNDER THE DIRECTION OF A LICENSED PROFESSIONAL ENGINEER, ARCHITECT, LANDSCAPE ARCHITECT OR LAND SURVEYOR TO ALTER AN ITEM IN ANY WAY. IF AN ITEM BEARING THE STAMP OF A LICENSED PROFESSIONAL IS ALTERED, THE ALTERING ENGINEER, ARCHITECT, LANDSCAPE ARCHITECT OR LAND SURVEYOR SHALL STAMP THE DOCUMENT AND INCLUDE THE NOTATION "ALTERED BY" FOLLOWED BY THEIR SIGNATURE, THE DATE OF SUCH ALTERATION, AND A SPECIFIC DESCRIPTION OF THE ALTERATION.

0	09/29/2023	ISSUED FOR CONSTRUCTION SUBMISSION	JPR	MW	
No.	DATE	SUBMITTAL / REVISION DESCRIPTION	DB	APP	

CHAMPLAIN HUDSON POWER EXPRESS
SEGMENT 10 (PACKAGE 6) - SELKIRK RAIL YARD BYPASS TO CATSKILL
PACKAGE SPECIFIC CI OWNER'S REQUIREMENTS

DRAWN BY:	JPR	DESIGNED BY:		APPROVED BY:	MW	SCALE	AS SHOWN	DATE	09/29/2023
						REV. NO.	0	SH.NO.	OF XXX

KIEWIT PROJECT NO.	21162
DRAWING NO.	C-902