

TEMP OFF-SITE ACCESS RD 6-12-RD PROFILE

STA. 10+74.09 TO STA. 12+80.70
SCALE: H: 1" = 50' V: 1" = 10'

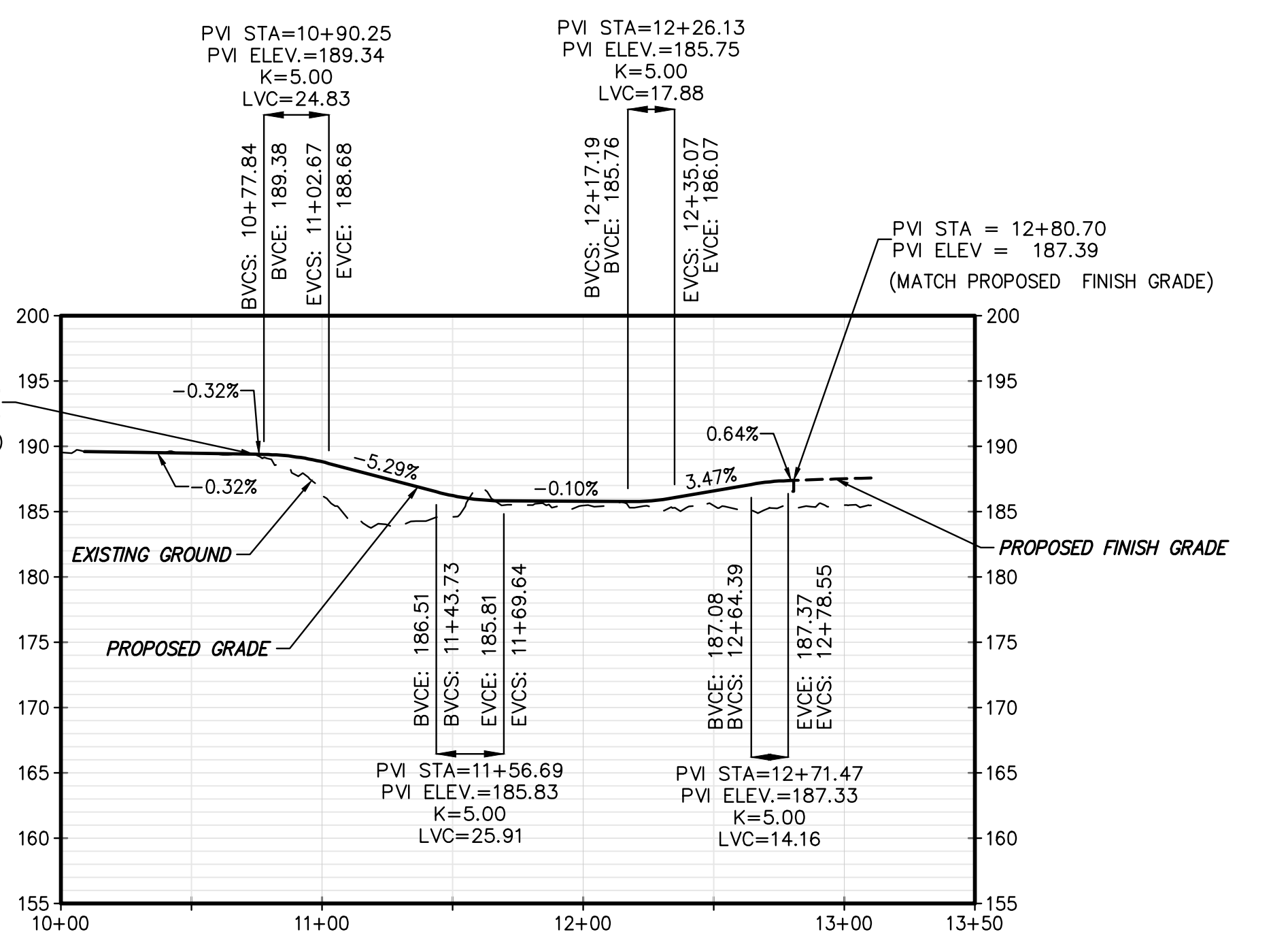

TEMP OFF-SITE ACCESS RD 6-13-RD PROFILE

STA. 10+06.94 TO STA. 14+84.41
SCALE: H: 1" = 50' V: 1" = 10'

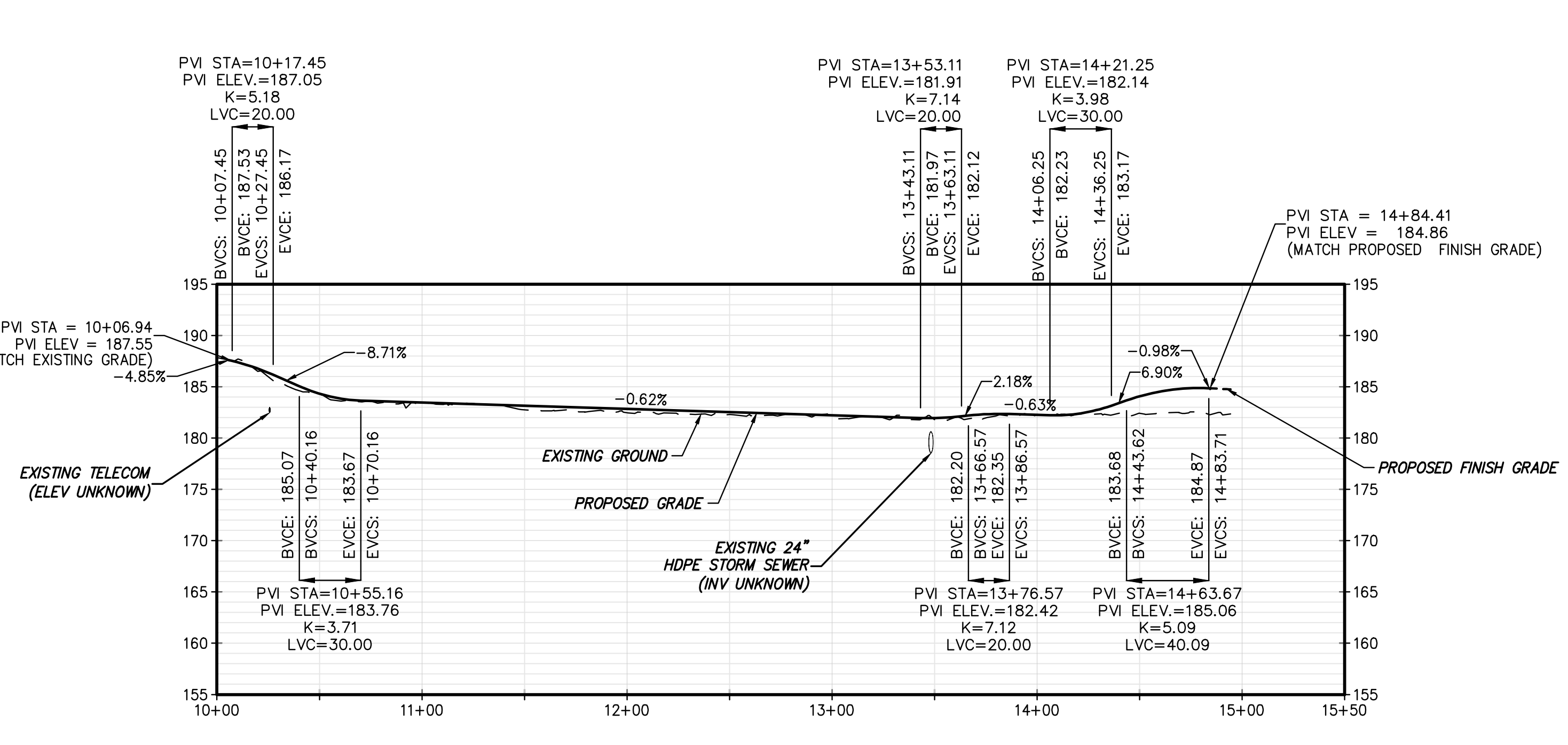

IT IS A VIOLATION OF LAW FOR ANY PERSON, UNLESS THEY ARE ACTING UNDER THE DIRECTION OF A LICENSED PROFESSIONAL ENGINEER, ARCHITECT, LANDSCAPE ARCHITECT OR LAND SURVEYOR TO ALTER AN ITEM IN ANY WAY, IF AN ITEM BEARING THE STAMP OF A LICENSED PROFESSIONAL IS ALTERED. THE ALTERING ENGINEER, ARCHITECT, LANDSCAPE ARCHITECT OR LAND SURVEYOR SHALL STAMP THE DOCUMENT AND INCLUDE THE NOTATION "ALTERED BY" FOLLOWED BY THEIR SIGNATURE, THE DATE OF SUCH ALTERATION, AND A SPECIFIC DESCRIPTION OF THE ALTERATION.

No.	DATE	SUBMITTAL / REVISION DESCRIPTION	DB	APP
0	09/29/2023	ISSUED FOR CONSTRUCTION SUBMISSION	BV	TK

CHAMPLAIN HUDSON POWER EXPRESS
SEGMENT 10 (PACKAGE 6) - SELKIRK RAIL YARD BYPASS TO CATSKILL
TEMP OFF-SITE ACCESS ROADS (6-12-RD & 6-13-RD)

KIEWIT PROJECT NO.	21162
DRAWING NO.	C-210
SCALE	AS SHOWN
DATE	09/29/2023
SH.NO.	101 OF XXX

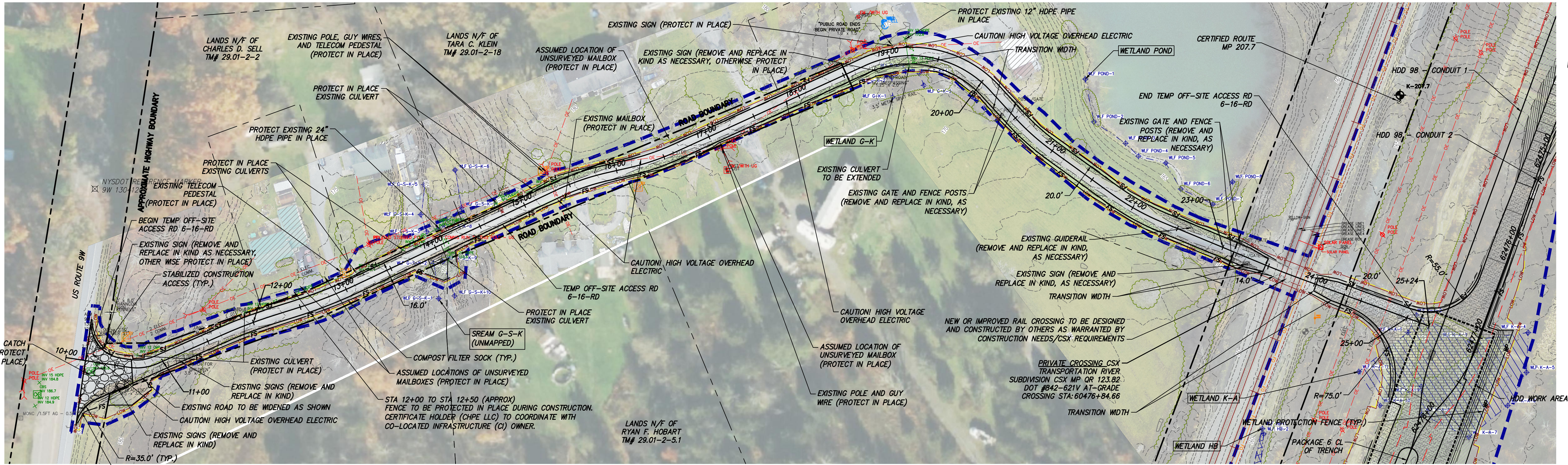

NOTE: EXISTING INFRASTRUCTURE TO BE PROTECTED IN PLACE DURING CONSTRUCTION AS NOTED ON THIS SHEET. CERTIFICATE HOLDER (CHPE LLC) TO COORDINATE WITH PROPERTY OWNERS AND/OR ANY GOVERNING ENTITIES.

TEMP OFF-SITE ACCESS RD 6-16-RD PROFILE
 STA. 24+03.38 TO STA. 25+13.73
 SCALE: H: 1" = 50' V: 1" = 10'

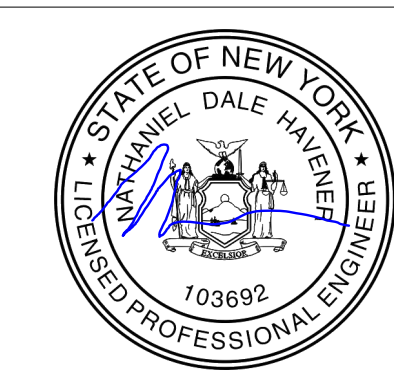
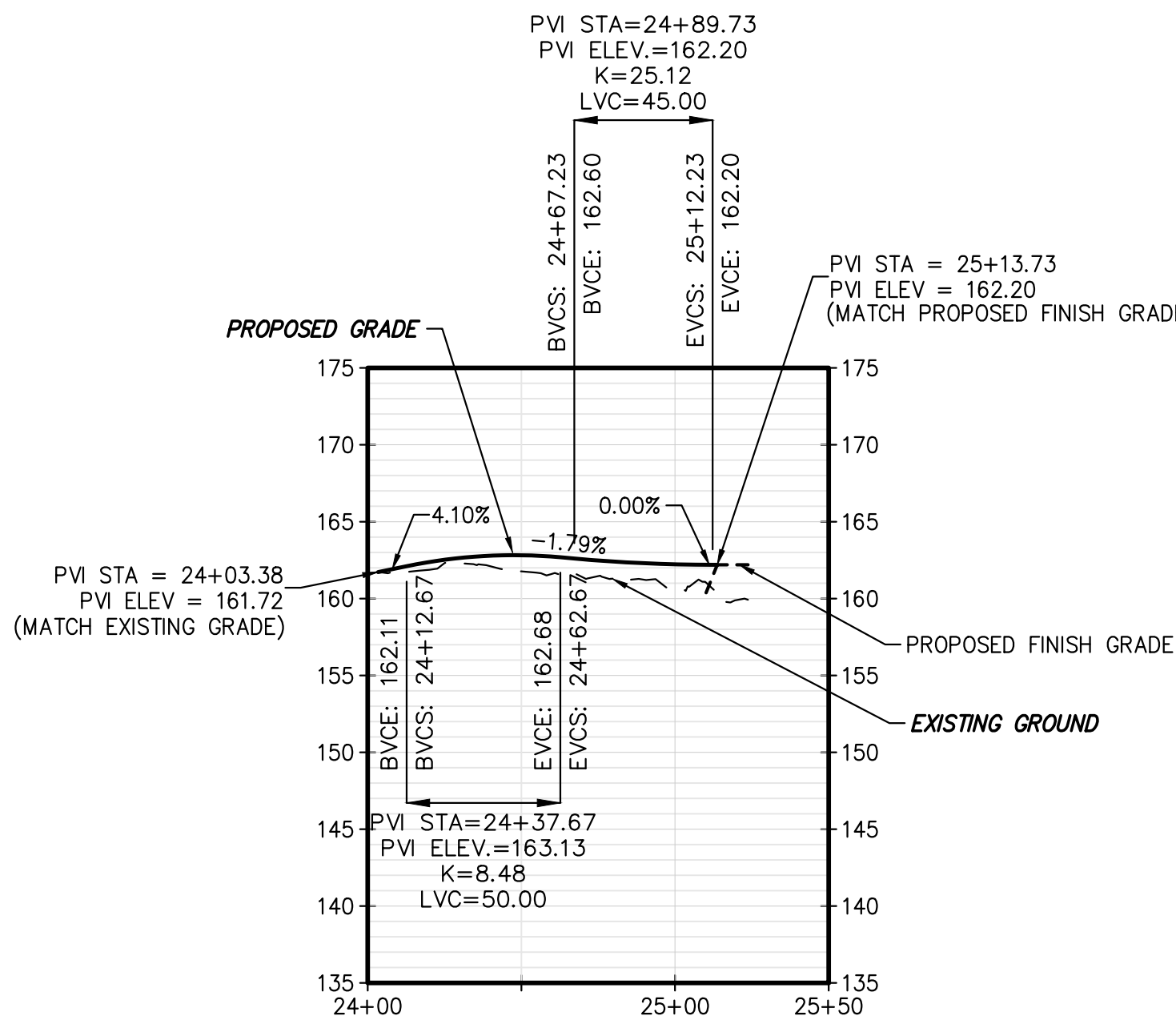

IT IS A VIOLATION OF LAW FOR ANY PERSON, UNLESS THEY ARE ACTING UNDER THE DIRECTION OF A LICENSED PROFESSIONAL ENGINEER, ARCHITECT, LANDSCAPE ARCHITECT OR LAND SURVEYOR TO ALTER AN ITEM IN ANY WAY, IF AN ITEM BEARING THE STAMP OF A LICENSED PROFESSIONAL IS ALTERED. THE ALTERING ENGINEER, ARCHITECT, LANDSCAPE ARCHITECT OR LAND SURVEYOR SHALL STAMP THE DOCUMENT AND INCLUDE THE NOTATION "ALTERED BY" FOLLOWED BY THEIR SIGNATURE, THE DATE OF SUCH ALTERATION, AND A SPECIFIC DESCRIPTION OF THE ALTERATION.

No.	DATE	SUBMITTAL / REVISION DESCRIPTION	DB	APP
0	09/29/2023	ISSUED FOR CONSTRUCTION SUBMISSION	BV	TK

CHAMPLAIN HUDSON POWER EXPRESS
 SEGMENT 10 (PACKAGE 6) - SELKIRK RAIL YARD BYPASS TO CATSKILL
 TEMP OFF-SITE ACCESS ROADS (6-16-RD)

KIEWIT PROJECT NO.	21162
DRAWING NO.	C-211
DATE	09/29/2023
SH.NO.	104 OF XXX

DRAWN BY:	AR	DESIGNED BY:	BV	APPROVED BY:	TK	SCALE	AS SHOWN	DATE	09/29/2023
REV. NO.	0	SH.NO.	104	OF	XXX				

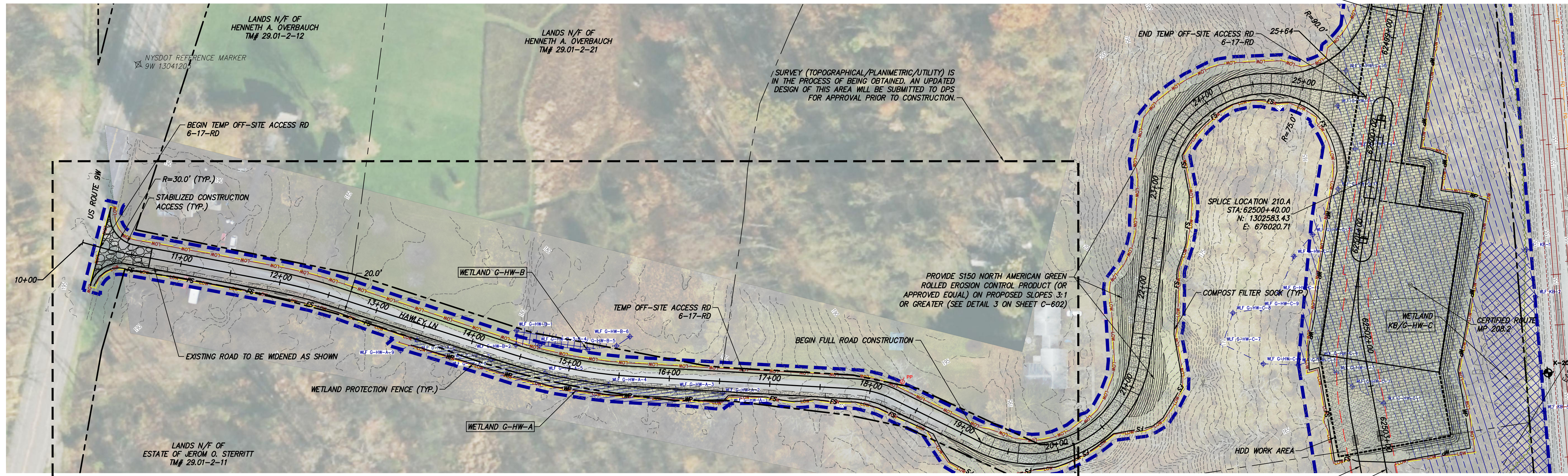

TEMP OFF-SITE ACCESS RD 6-17-RD PLAN VIEW

STA. 10+00 TO STA. 25+64
SCALE: 1" = 50'

ACCESS ROAD IS NOT LOCATED WITHIN CSX PROPERTY

HDD 99.A - CONDUIT 1
HDD 99.A - CONDUIT 2

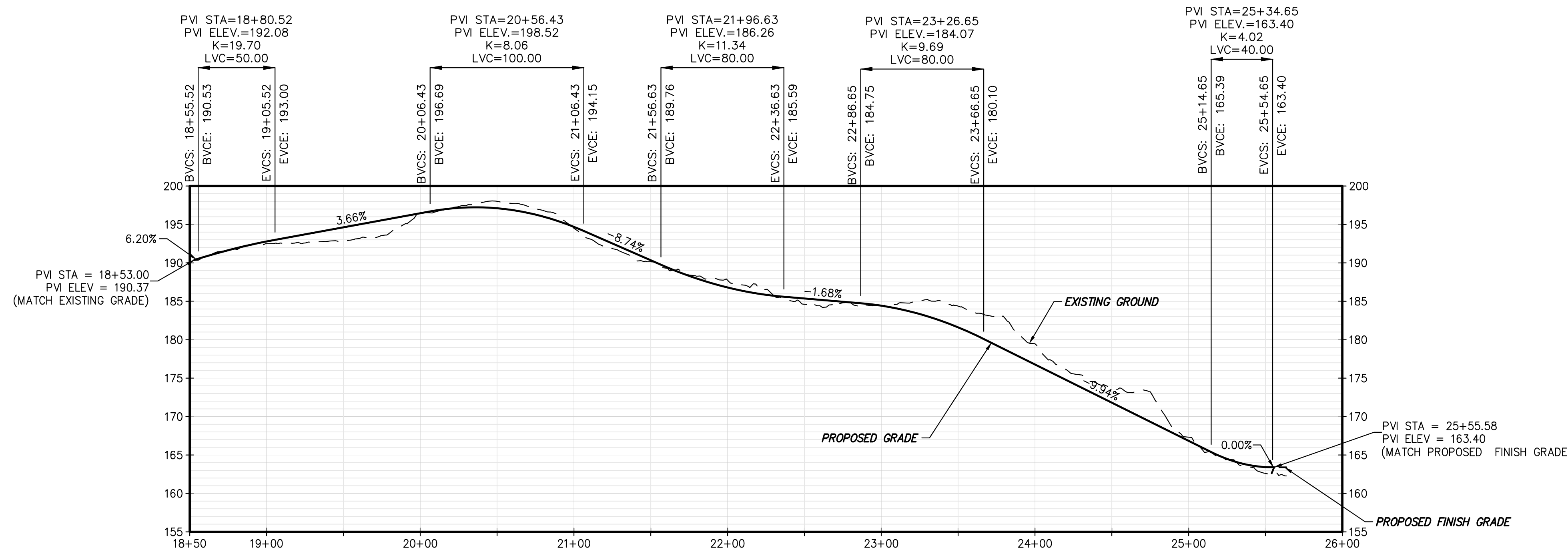

TEMP OFF-SITE ACCESS RD 6-17-RD PROFILE

STA. 18+53.00 TO STA. 25+55.58
SCALE: H: 1" = 50' V: 1" = 10'

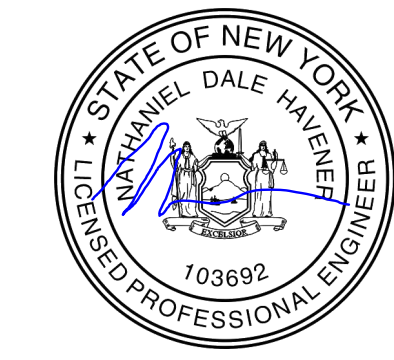

IT IS A VIOLATION OF LAW FOR ANY PERSON, UNLESS THEY ARE ACTING UNDER THE DIRECTION OF A LICENSED PROFESSIONAL ENGINEER, ARCHITECT, LANDSCAPE ARCHITECT OR LAND SURVEYOR TO ALTER AN ITEM IN ANY WAY. IF AN ITEM BEARING THE STAMP OF A LICENSED PROFESSIONAL IS ALTERED, THE ALTERING ENGINEER, ARCHITECT, LANDSCAPE ARCHITECT OR LAND SURVEYOR SHALL STAMP THE DOCUMENT AND INCLUDE THE NOTATION "ALTERED BY" FOLLOWED BY THEIR SIGNATURE, THE DATE OF SUCH ALTERATION, AND A SPECIFIC DESCRIPTION OF THE ALTERATION.

No.	DATE	SUBMITTAL / REVISION DESCRIPTION	DB	APP
0	09/29/2023	ISSUED FOR CONSTRUCTION SUBMISSION	BV	TK

CHAMPLAIN HUDSON POWER EXPRESS
SEGMENT 10 (PACKAGE 6) - SELKIRK RAIL YARD BYPASS TO CATSKILL
TEMP OFF-SITE ACCESS ROADS (6-17-RD)

KIEWIT PROJECT NO.	21162
DRAWING NO.	C-212
SCALE	AS SHOWN
DATE	09/29/2023
SH.NO.	105 OF XXX

File: P:\KIE-CHPE\3-DES\02_RDM\GHTS\NRA_21162_6_C_AR_210-212.DWG Saved: 9/28/2023 4:06:19 PM Plotted: 9/28/2023 4:16:23 PM Current User: Fernando.Rivas Last Saved By: Mariana.Lugo

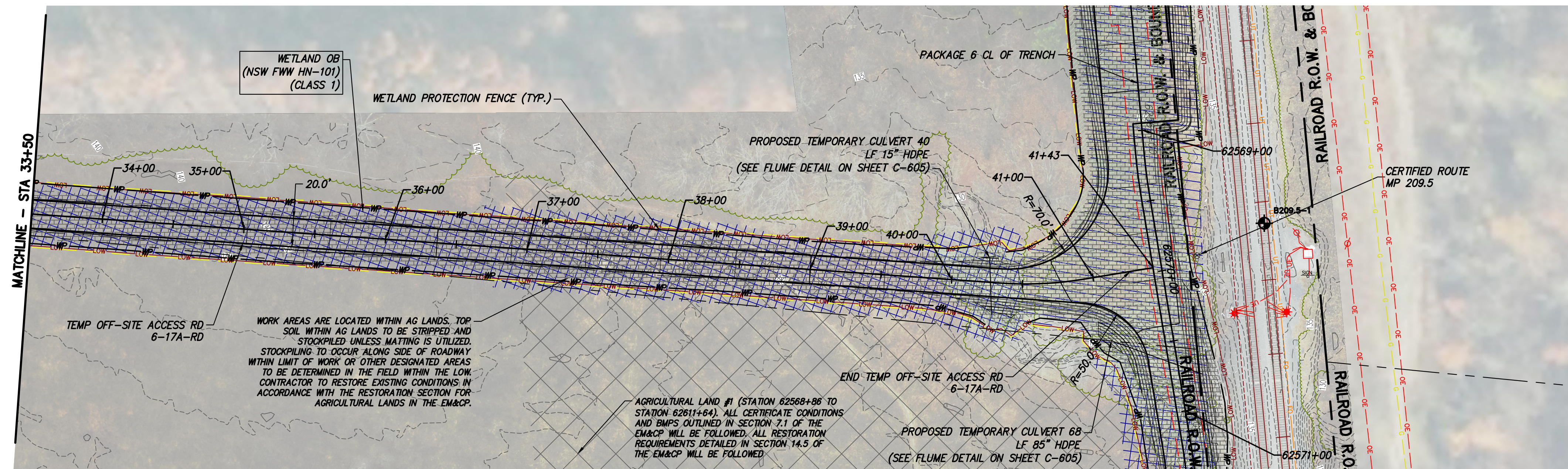

TEMP OFF-SITE ACCESS RD 6-17A-RD PLAN VIEW

STA. 33+50 TO STA. 41+43
SCALE: 1" = 50'

ACCESS ROAD IS NOT LOCATED WITHIN CSX PROPERTY

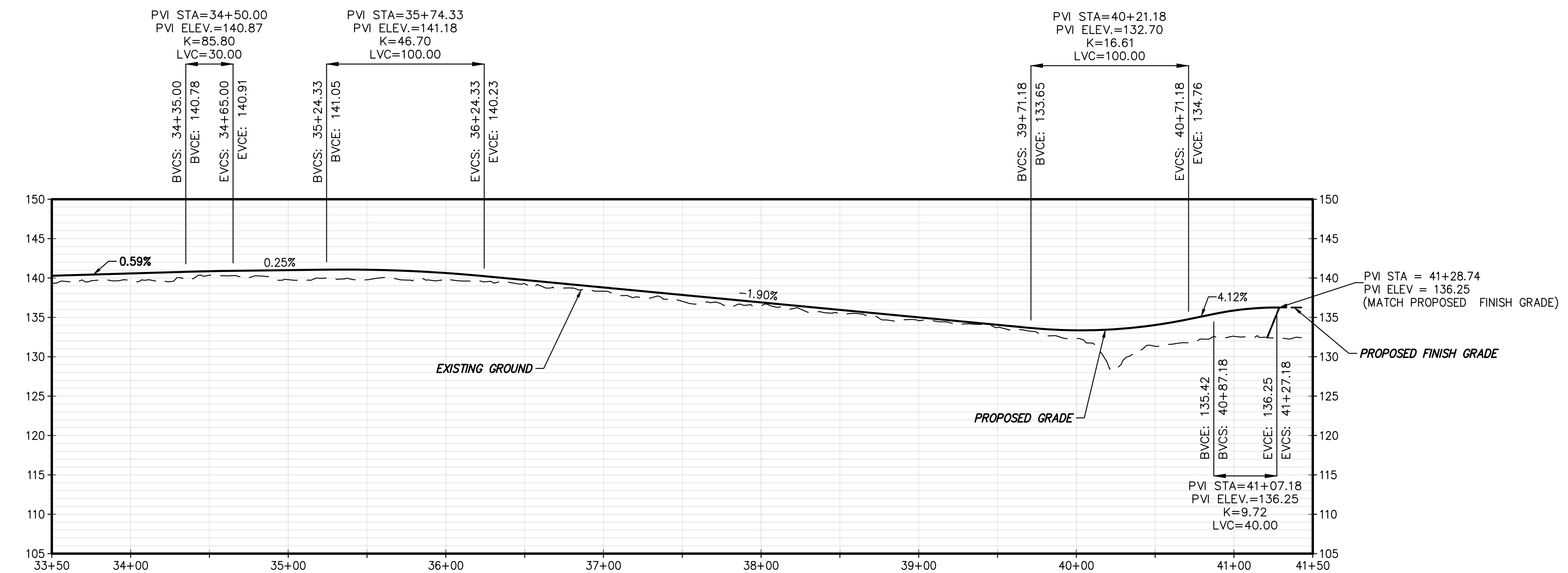
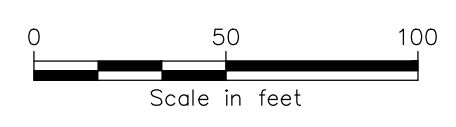

TEMP OFF-SITE ACCESS RD 6-17A-RD PROFILE

STA. 33+50.00 TO STA. 41+28.74
SCALE: H: 1" = 50' V: 1" = 10'

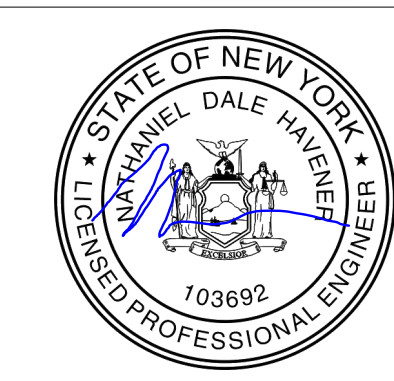

IT IS A VIOLATION OF LAW FOR ANY PERSON, UNLESS THEY ARE ACTING UNDER THE DIRECTION OF A LICENSED PROFESSIONAL ENGINEER, ARCHITECT, LANDSCAPE ARCHITECT OR LAND SURVEYOR TO ALTER AN ITEM IN ANY WAY. IF AN ITEM BEARING THE STAMP OF A LICENSED PROFESSIONAL IS ALTERED, THE ALTERING ENGINEER, ARCHITECT, LANDSCAPE ARCHITECT OR LAND SURVEYOR SHALL STAMP THE DOCUMENT AND INCLUDE THE NOTATION "ALTERED BY" FOLLOWED BY THEIR SIGNATURE, THE DATE OF SUCH ALTERATION, AND A SPECIFIC DESCRIPTION OF THE ALTERATION.

No.	DATE	SUBMITTAL / REVISION DESCRIPTION	DB	APP
0	09/29/2023	ISSUED FOR CONSTRUCTION SUBMISSION	BV	TK

CHAMPLAIN HUDSON POWER EXPRESS
SEGMENT 10 (PACKAGE 6) - SELKIRK RAIL YARD BYPASS TO CATSKILL
TEMP OFF-SITE ACCESS ROADS (6-17A-RD)

KIEWIT PROJECT NO.	21162
DRAWING NO.	C-215
DATE	09/29/2023
SH.NO.	108 OF XXX

DRAWN BY: AR DESIGNED BY: BV APPROVED BY: TK SCALE AS SHOWN DATE 09/29/2023
REV. NO. 0 SH.NO. 108 OF XXX

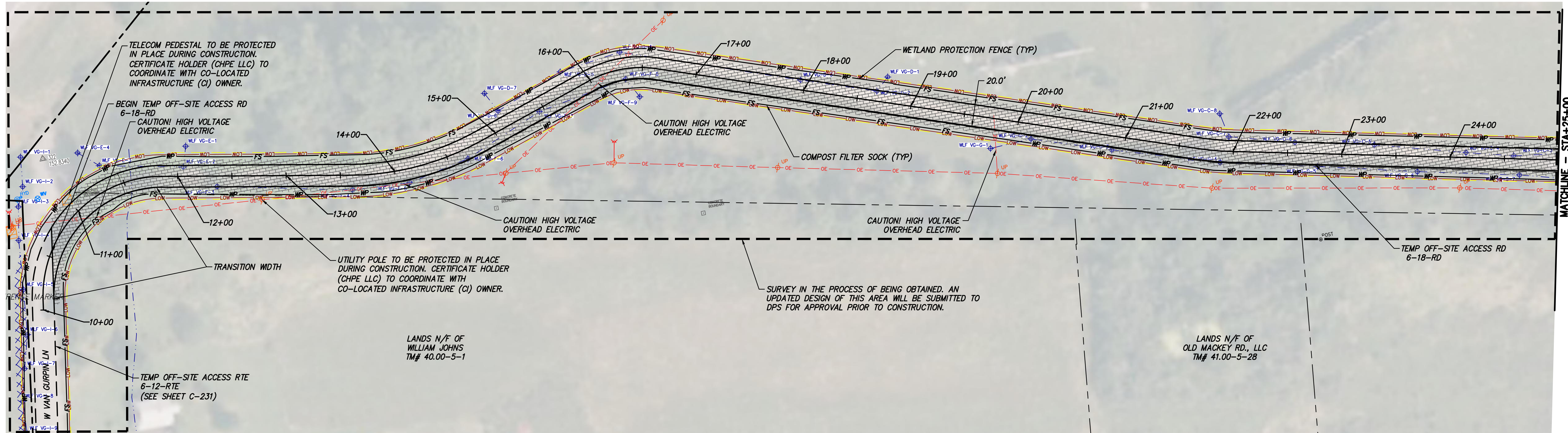

TEMP OFF-SITE ACCESS RD 6-18-RD PLAN VIEW

STA. 10+00 TO STA. 25+00
SCALE: 1" = 50'

ACCESS ROAD IS NOT LOCATED WITHIN CSX PROPERTY

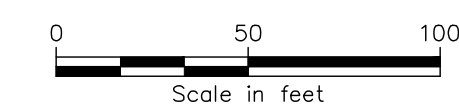

File: P:\VIE-CHPE\3-DES\02-RDM\GHTS\VR\21162_6_C_AR_213-218.DWG Saved: 9/29/2023 11:56:43 AM Plotted: 9/29/2023 11:57:31 AM Current User: Keren.Quinteros LastSavedBy: Keren.Quinteros



IT IS A VIOLATION OF LAW FOR ANY PERSON, UNLESS THEY ARE ACTING UNDER THE DIRECTION OF A LICENSED PROFESSIONAL ENGINEER, ARCHITECT, LANDSCAPE ARCHITECT OR LAND SURVEYOR TO ALTER AN ITEM IN ANY WAY. IF AN ITEM BEARING THE STAMP OF A LICENSED PROFESSIONAL IS ALTERED, THE ALTERING ENGINEER, ARCHITECT, LANDSCAPE ARCHITECT OR LAND SURVEYOR SHALL STAMP THE DOCUMENT AND INCLUDE THE NOTATION "ALTERED BY" FOLLOWED BY THEIR SIGNATURE, THE DATE OF SUCH ALTERATION, AND A SPECIFIC DESCRIPTION OF THE ALTERATION.

No.	DATE	SUBMITTAL / REVISION DESCRIPTION	DB	APP
0	09/29/2023	ISSUED FOR CONSTRUCTION SUBMISSION	BV	TK

CHAMPLAIN HUDSON POWER EXPRESS
SEGMENT 10 (PACKAGE 6) - SELKIRK RAIL YARD BYPASS TO CATSKILL
TEMP OFF-SITE ACCESS ROADS (6-18-RD)

KIEWIT PROJECT NO.	21162
DRAWING NO.	C-216
DATE	09/29/2023
SH.NO.	109 OF XXX

DRAWN BY: AR DESIGNED BY: BV APPROVED BY: TK SCALE AS SHOWN DATE 09/29/2023
REV. NO. 0 SH.NO. 109 OF XXX

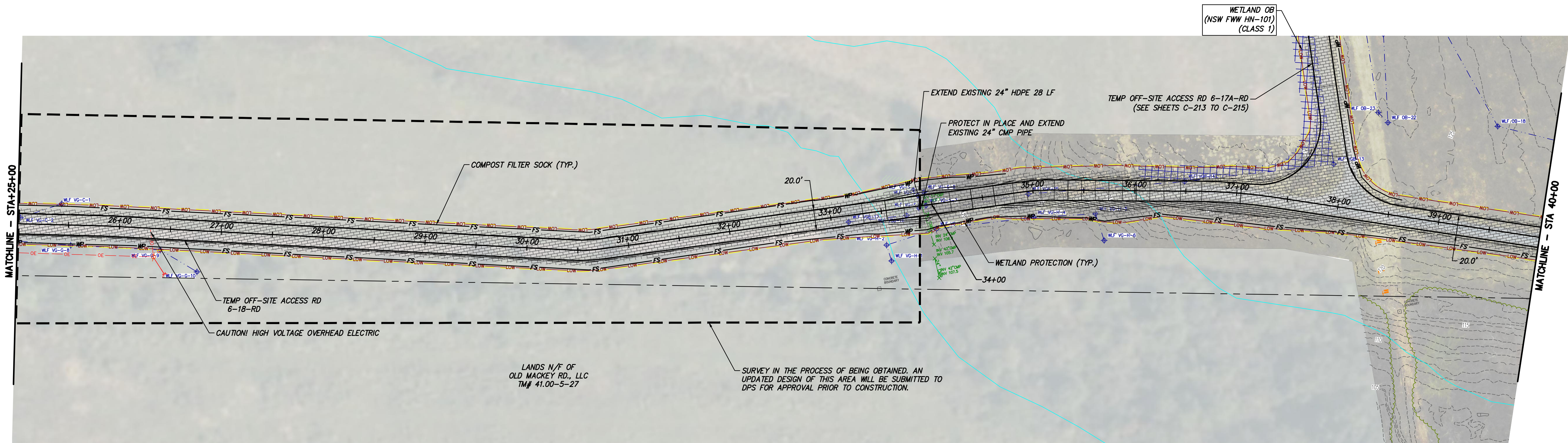

TEMP OFF-SITE ACCESS RD 6-18-RD PLAN VIEW

STA. 25+00 TO STA. 40+00
SCALE: 1" = 50'

ACCESS ROAD IS NOT LOCATED WITHIN CSX PROPERTY

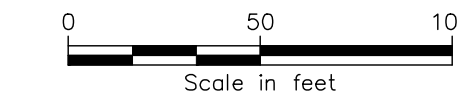

TEMP OFF-SITE ACCESS RD 6-18-RD PROFILE

STA. 25+00.00 TO STA. 40+00.00
SCALE: H: 1" = 50' V: 1" = 10'

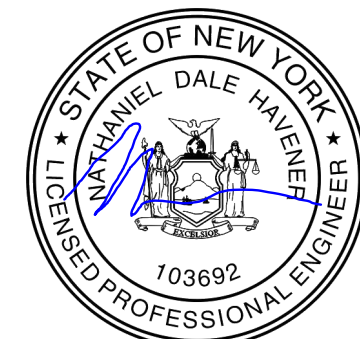

IT IS A VIOLATION OF LAW FOR ANY PERSON, UNLESS THEY ARE ACTING UNDER THE DIRECTION OF A LICENSED PROFESSIONAL ENGINEER, ARCHITECT, LANDSCAPE ARCHITECT OR LAND SURVEYOR TO ALTER AN ITEM IN ANY WAY, IF AN ITEM BEARING THE STAMP OF A LICENSED PROFESSIONAL IS ALTERED. THE ALTERING ENGINEER, ARCHITECT, LANDSCAPE ARCHITECT OR LAND SURVEYOR SHALL STAMP THE DOCUMENT AND INCLUDE THE NOTATION "ALTERED BY" FOLLOWED BY THEIR SIGNATURE, THE DATE OF SUCH ALTERATION, AND A SPECIFIC DESCRIPTION OF THE ALTERATION.

No.	DATE	SUBMITTAL / REVISION DESCRIPTION	DB	APP
0	09/29/2023	ISSUED FOR CONSTRUCTION SUBMISSION	BV	TK

CHAMPLAIN HUDSON POWER EXPRESS
SEGMENT 10 (PACKAGE 6) - SELKIRK RAIL YARD BYPASS TO CATSKILL
TEMP OFF-SITE ACCESS ROADS (6-18-RD)

KIEWIT PROJECT NO.	21162
DRAWING NO.	C-217
DATE	09/29/2023
SH.NO.	110 OF XXX

DRAWN BY: AR DESIGNED BY: BV APPROVED BY: TK SCALE AS SHOWN DATE 09/29/2023
REV. NO. 0 SH.NO. 110 OF XXX

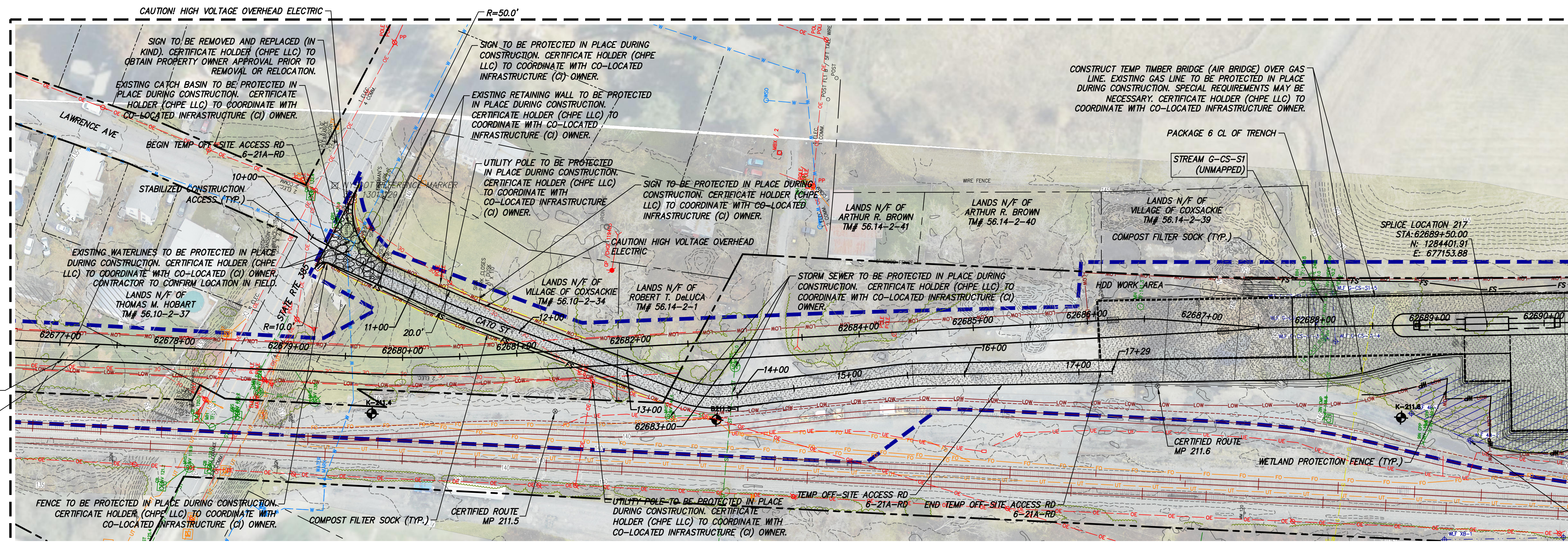

TEMP OFF-SITE ACCESS RD 6-21A-RD PLAN VIEW

STA. 10+00 TO STA. 17+29
SCALE: 1" = 50'

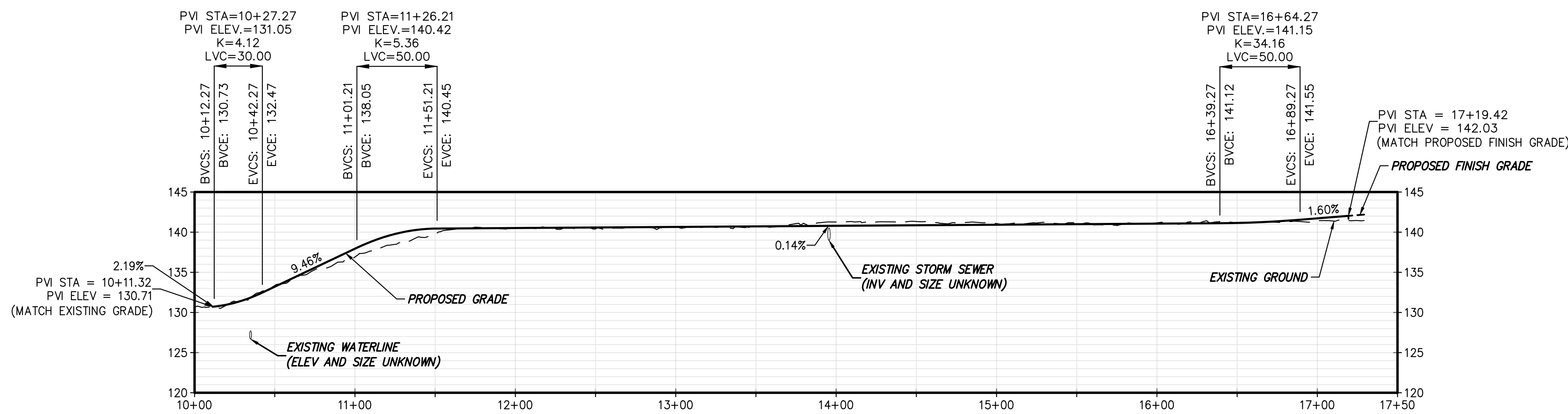

TEMP OFF-SITE ACCESS RD 6-21A-RD PROFILE

STA. 10+11.32 TO STA. 17+19.42
SCALE: H: 1" = 50' V: 1" = 10'



IT IS A VIOLATION OF LAW FOR ANY PERSON, UNLESS THEY ARE ACTING UNDER THE DIRECTION OF A LICENSED PROFESSIONAL ENGINEER, ARCHITECT, LANDSCAPE ARCHITECT OR LAND SURVEYOR TO ALTER AN ITEM IN ANY WAY, IF AN ITEM BEARING THE STAMP OF A LICENSED PROFESSIONAL IS ALTERED. THE ALTERING ENGINEER, ARCHITECT, LANDSCAPE ARCHITECT OR LAND SURVEYOR SHALL STAMP THE DOCUMENT AND INCLUDE THE NOTATION "ALTERED BY" FOLLOWED BY THEIR SIGNATURE, THE DATE OF SUCH ALTERATION, AND A SPECIFIC DESCRIPTION OF THE ALTERATION.

CHAMPLAIN HUDSON POWER EXPRESS
SEGMENT 10 (PACKAGE 6) - SELKIRK RAIL YARD BYPASS TO CATSKILL
TEMP OFF-SITE ACCESS ROADS (6-21A-RD)

KIEWIT PROJECT NO.
21162

DRAWING NO.
C-219

No.	DATE	SUBMITTAL / REVISION DESCRIPTION	DB	APP	DRAWN BY:	DESIGNED BY:	APPROVED BY:	SCALE	AS SHOWN	DATE
0	09/29/2023	ISSUED FOR CONSTRUCTION SUBMISSION			AR	BV	TK			09/29/2023
								REV. NO.		SH.NO.