

- NOTE:**
1. THE BALLSTON VETERAN'S BIKE PATH IS A NOISE SENSITIVE AREA. CONTRACTOR TO FOLLOW NOISE CONTROL MEASURES AS IDENTIFIED IN SECTION 10.2 OF EM&CP FROM 40169+00 TO 40349+25
 2. ACCESS DRIVE IS LOCATED WITHIN AG LANDS. TOP SOIL TO BE STRIPPED AND STOCKPILED UNLESS MATTING IS TO BE UTILIZED. STOCKPIILING TO OCCUR ALONG SIDE OF ROADWAY WITHIN LIMIT OF WORK OR OTHER DESIGNATED AREAS TO BE FIELD DETERMINED WITHIN THE LOW AND INCORPORATED ITO THE SWPP. AT THE COMPLETION OF THE PROJECT, CONTRACTOR TO REMOVE ACCESS DRIVE AND RESTORE TO EXISTING CONDITIONS IN ACCORDANCE WITH THE RESTORATION SECTION OF THE AGRICULTURAL LANDS AS IDENTIFIED WITHIN THE EM&CP..

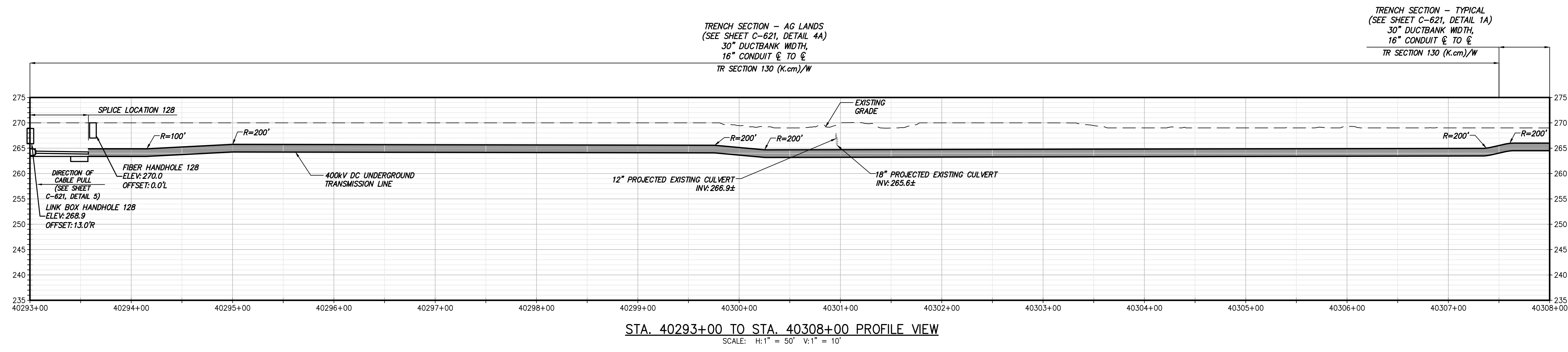

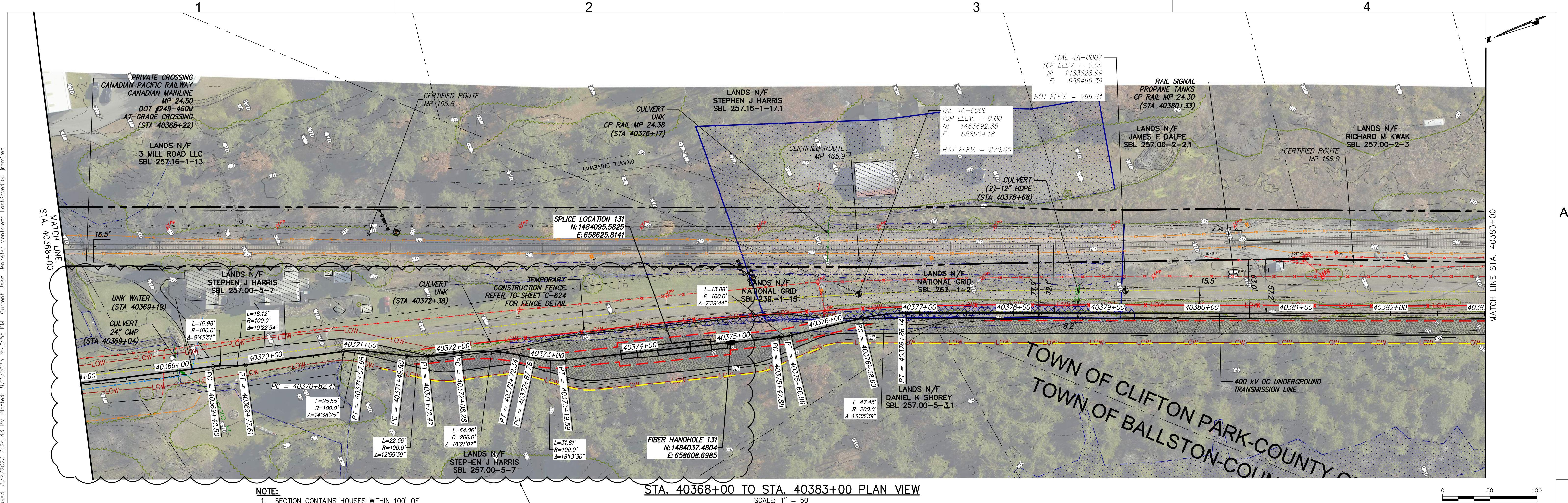



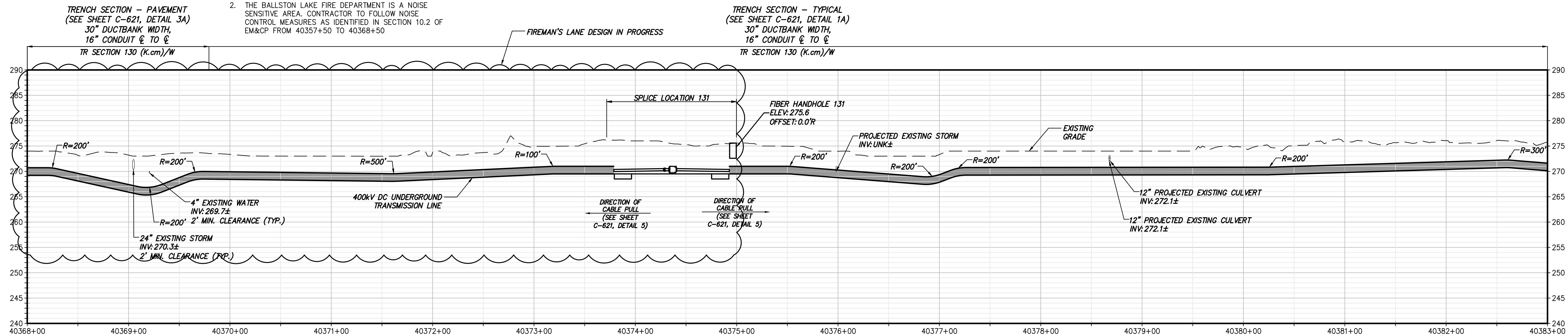

- NOTE:**
- SECTION CONTAINS HOUSES WITHIN 100' OF CONSTRUCTION ACTIVITIES, SEE TABLE 4.2 ON SHEET G-006. WHEN WITHIN 100', CONTRACTOR TO FOLLOW NOISE CONTROL MEASURES AS IDENTIFIED IN SECTION 10.2 OF THE EM&CP.
 - THE BALLSTON LAKE FIRE DEPARTMENT IS A NOISE SENSITIVE AREA. CONTRACTOR TO FOLLOW NOISE CONTROL MEASURES AS IDENTIFIED IN SECTION 10.2 OF EM&CP FROM 40357+50 TO 40368+50

STA. 40368+00 TO STA. 40383+00 PLAN VIEW
SCALE: 1" = 50'

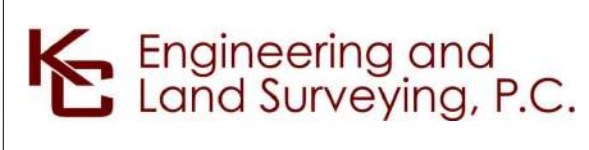

STA. 40368+00 TO STA. 40383+00 PROFILE VIEW
SCALE: H: 1" = 50' V: 1" = 10'





IT IS A VIOLATION OF LAW FOR ANY PERSON, UNLESS THEY ARE ACTING UNDER THE DIRECTION OF A LICENSED PROFESSIONAL ENGINEER, ARCHITECT, LANDSCAPE ARCHITECT OR LAND SURVEYOR TO ALTER AN ITEM IN ANY WAY. IF AN ITEM BEARING THE STAMP OF A LICENSED PROFESSIONAL IS ALTERED, THE ALTERING ENGINEER, ARCHITECT, LANDSCAPE ARCHITECT OR LAND SURVEYOR SHALL STAMP THE DOCUMENT AND INCLUDE THE NOTATION "ALTERED BY" FOLLOWED BY THEIR SIGNATURE, THE DATE OF SUCH ALTERATION, AND A SPECIFIC DESCRIPTION OF THE ALTERATION.

No.	DATE	SUBMITTAL / REVISION DESCRIPTION	DB	APP
0	08/03/2023	ISSUED FOR CONSTRUCTION SUBMISSION	JM	SB

CHAMPLAIN HUDSON POWER EXPRESS
SEGMENT 6 (PACKAGE 4A) - CP: BALLSTON TO GLENVILLE
STA. 40368+00 TO STA. 40383+00 PLAN AND PROFILE

C-125

CHPE

CHPE

Champlain Hudson Power Express

KIEWIT PROJECT NO.
21162

KC PROJECT NO.
120174

DRAWING NO.
C-125

DRAWN BY: cs

DESIGNED BY: JM

APPROVED BY: SB

SCALE: AS NOTED

DATE: 08/03/2023

SH.NO.: 0

XXX OF -