

**APPENDIX B**  
**CASE 10-T-0139**  
**EM&CP FILING NOTICES**

## **NOTICE OF SUBMISSION OF ENVIRONMENTAL MANAGEMENT AND CONSTRUCTION PLAN FOR CHAMPLAIN HUDSON POWER EXPRESS**

Please take notice that, on August 4, 2023, CHPE LLC and CHPE Properties, Inc. (collectively referred to as “CHPE”) intend to submit Environmental Management & Construction Plans (“EM&CPs”) for the Segments 6 and 7 of the proposed Champlain Hudson Power Express (“CHPE”) Project. This EM&CP includes installation of approximately 19.8 miles of buried overland cable running from the Town of Milton (Saratoga County) through the Town of Rotterdam (Schenectady County), primarily along railroad and highway rights-of-way.

On April 18, 2013, the NYS Public Service Commission (Commission) issued to CHPE a certificate of environmental compatibility and public need (Certificate), pursuant to Article VII of the Public Service Law (PSL), to construct and operate the CHPE Project. The Certificate requires that, prior to construction of any portion of the Project, CHPE submit an EM&CP for review and comment.

Details of the planned work locations, including an overview map of the proposed route, is available on the Project website at: <https://chpexpress.com/overview-of-public-documents/environmental-management-construction-plan/>. In general, construction activities for these Segments are anticipated to commence in the fall of 2023. Where possible, construction will generally occur during daylight hours, though some limited activities would extend to later hours as needed.

The EM&CP provides detailed information regarding how these Segments of the Project will be constructed, the specific locations of the proposed permanent right-of-way, Construction Zones, and temporary work areas, as well as descriptions of work to be performed, plan and profile drawings depicting the Project, and protocols to be used during construction to protect the community and the environment, and to comply with the CHPE Certificate. The EM&CP must be reviewed and approved by the PSC before construction on these Segments can begin.

The full Commission docket for the Project can be accessed via the Commission’s website at: <http://documents.dps.ny.gov/public/MatterManagement/CaseMaster.aspx?MatterCaseNo=10-T-0139> and electronic copies of EM&CP documents also will be available on the Project website at <https://chpexpress.com/overview-of-public-documents/environmental-management-construction-plan/>. Paper copies of the EM&CP submissions will be available for viewing at the following local document repositories: Burnt Hills Library, 2 Lawmar Lane, Burt Hills, NY 12027; Ballston Spa Library, 21 Milton Ave, Ballston Spa, NY 12020.

Comments related to these proposed EM&CPs should be submitted to the Commission Secretary by email at [secretary@dps.ny.gov](mailto:secretary@dps.ny.gov) or by mail to Michelle Phillips, Secretary, NYS Public Service Commission, 3 Empire State Plaza, Albany, NY, 12223, within 30 days of the EM&CP segment’s filing with the Commission. All comments should reference Case Number 10-T-0139.

CHPE has established a toll-free number for questions regarding the Project: 1-800-991-CHPE (2473). Questions or requests for further information can be directed to:

[publicoutreach@chpexpress.com](mailto:publicoutreach@chpexpress.com) or by mail to Molly Hollister, WSP USA, One Pennsylvania Plaza, New York, New York 10119.

Figure 1. Segment 6 Regional Project Location

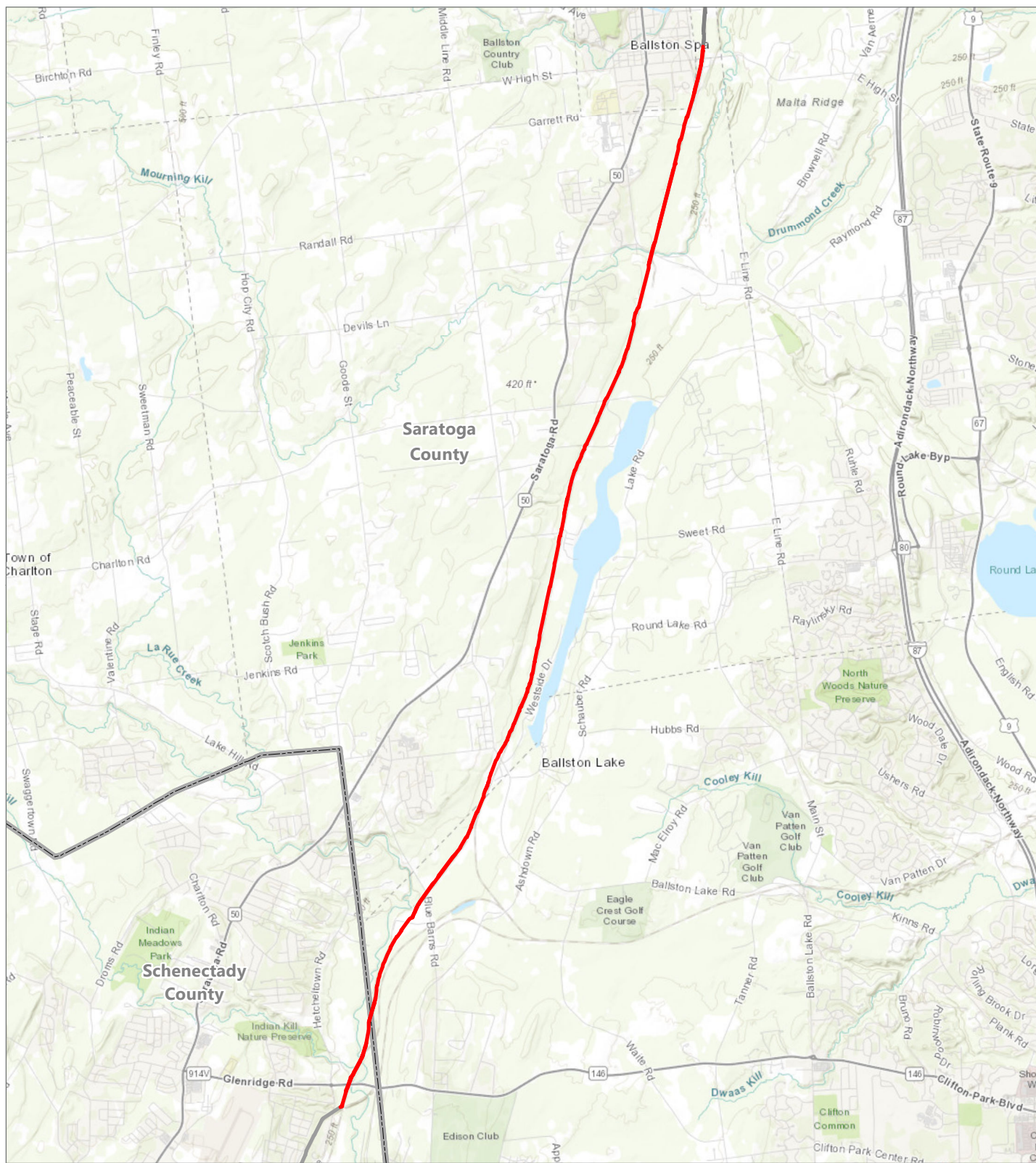

CHPE EM&CP

Albany County

- Segment 6
- Project Alignment

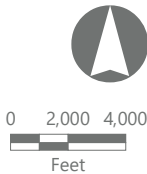
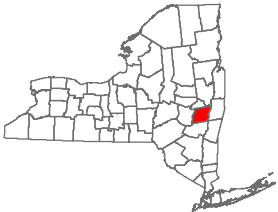



# Figure 1. Segment 7 Regional Project Location

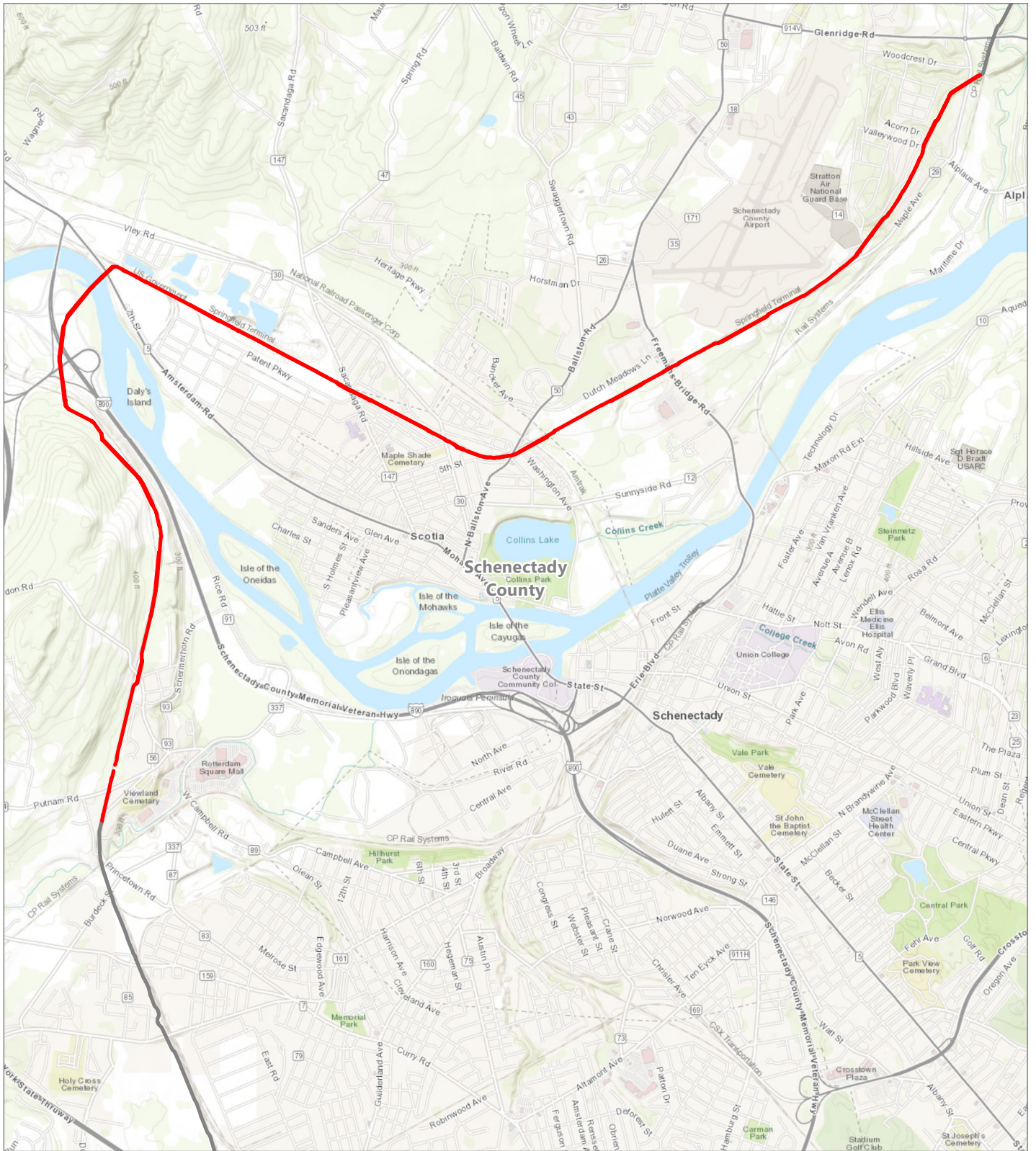

**CHPE EM&CP**

Schenectady County, New York

- Segment 7
- Project Alignment

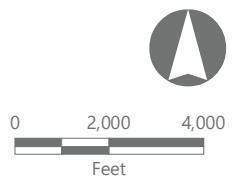



c/o Transmission Developers  
623 Fifth Avenue, 20th Floor  
New York, New York 10022

## **Notice of Submission of Segment 6 and 7 EM&CP For the Champlain Hudson Power Express Project**

Dear Stakeholder,

On August 4, 2023, CHPE LLC and CHPE Properties, Inc. (collectively referred to as “CHPE”) intend to submit Environmental Management & Construction Plans (“EM&CPs”) for the Segments 6 and 7 of the proposed Champlain Hudson Power Express (“CHPE”) Project. This EM&CP includes installation of approximately 19.8 miles of buried overland cable running from the Town of Milton (Saratoga County) through the Town of Rotterdam (Schenectady County), primarily along railroad and highway rights-of-way.

The New York State Public Service Commission (“PSC”) issued a Certificate of Environmental Compatibility and Public Need (“Certificate”) to CHPE on April 18, 2013 to construct and operate the CHPE Project. Pursuant to that Certificate, CHPE is required to circulate notices to certain landowners, utility owners, municipalities and agencies near the proposed Segment locations indicating that the EM&CPs will be filed and providing links and contact information which stakeholders can use to obtain further information or to submit comments.

The EM&CP provides detailed information regarding how this Segment of the Project will be constructed, the specific locations of the proposed permanent right-of-way, Construction Zones, and temporary work areas, as well as descriptions of work to be performed, plan and profile drawings depicting the Project, and protocols to be used during construction to protect the community and the environment, and to comply with the CHPE Certificate. The EM&CP must be reviewed and approved by the PSC before construction on the Segment can begin.

An overview map of the proposed Segment 3 locations accompanies this notice. Further details of the planned work locations will be made available on the Project website at: <https://chpexpress.com/overview-of-public-documents/environmental-management-construction-plan/>. In general, construction activities for this Segment are anticipated to commence in the fall of 2023. Where possible, construction will generally occur during daylight hours, though some limited activities which require continuous operations would extend to later hours.

### **Contact Information and Document Repositories**

CHPE has established a toll-free number for questions regarding the Project: 1-800-991-CHPE (2473). Questions or requests for further information can be directed to [publicoutreach@chpexpress.com](mailto:publicoutreach@chpexpress.com) or by mail to Molly Hollister, WSP USA, One Pennsylvania Plaza, New York, New York 10119.

The EM&CP documents will be available on the PSC’s website at <http://documents.dps.ny.gov/public/MatterManagement/CaseMaster.aspx?MatterCaseNo=10-T-0139> and on the Project website <https://chpexpress.com/overview-of-public-documents/environmental-management-construction-plan/> once they are filed.



c/o Transmission Developers  
623 Fifth Avenue, 20th Floor  
New York, New York 10022

Paper copies of the Segment 6 and 7 EM&CP submissions will be available for viewing at the following local document repositories: Burnt Hills Library, 2 Lawmar Lane, Burt Hills, NY 12027; Ballston Spa Library, 21 Milton Ave, Ballston Spa, NY 12020.

**Filing Comments**

Any person wishing to be heard by the Commission on any matter related to the proposed EM&CPs may file written comments with the Commission Secretary by email at [secretary@dps.ny.gov](mailto:secretary@dps.ny.gov) or by mail to Michelle Phillips, Secretary, NYS Public Service Commission, 3 Empire State Plaza, Albany, NY, 12223, within 30 days of the EM&CP segment's filing with the Commission. All comments should reference Case Number 10-T-0139.

Yours truly,

Josh Bagnato  
Vice President, Development



**Figure 1. Segment 6 Regional Project Location**

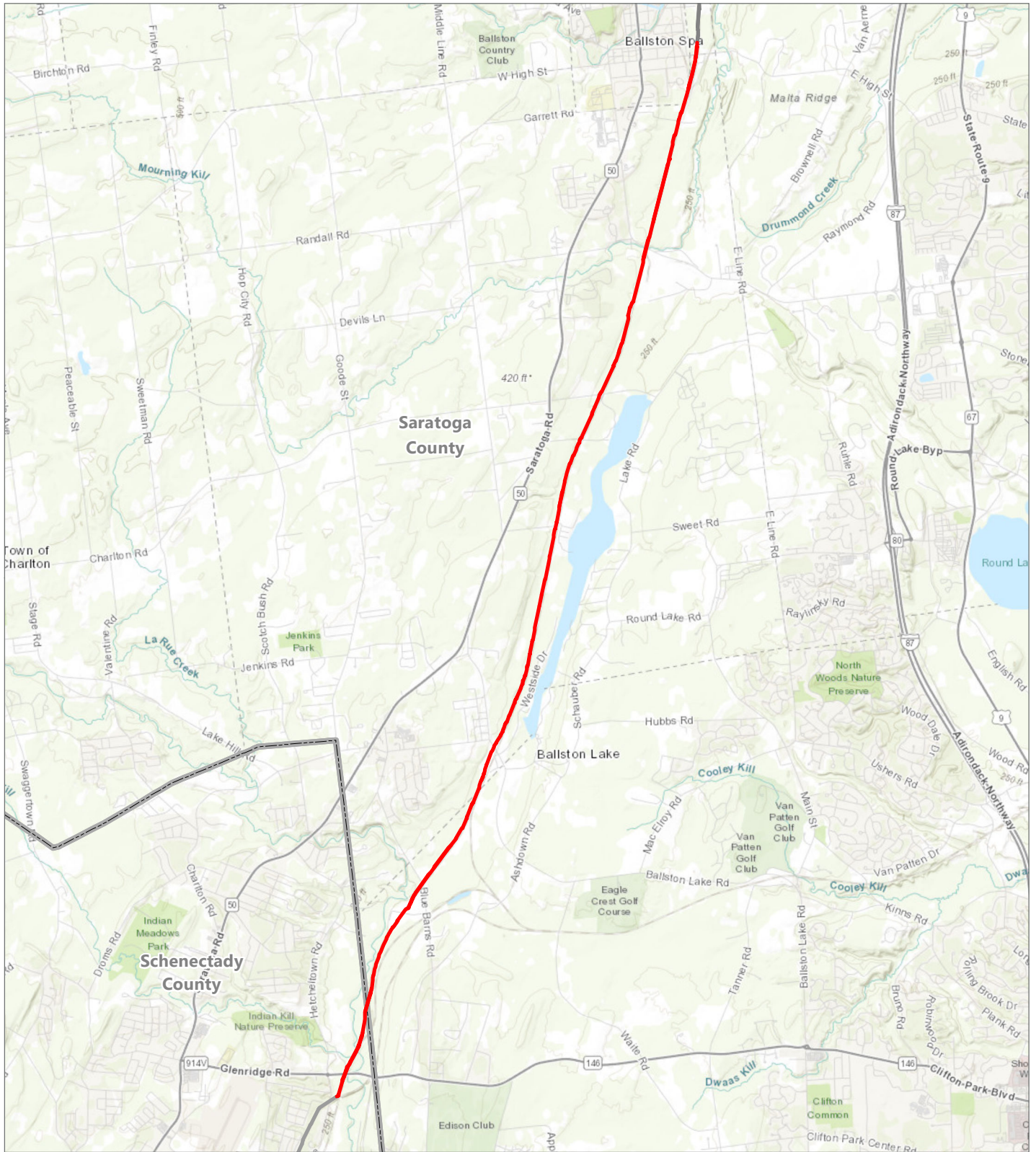

**CHPE EM&CP**

Albany County

- Segment 6
- Project Alignment

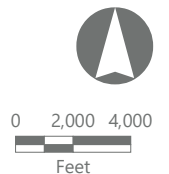
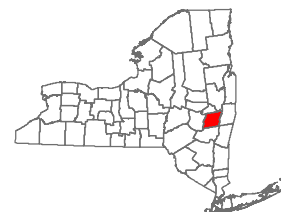



# Figure 1. Segment 7 Regional Project Location

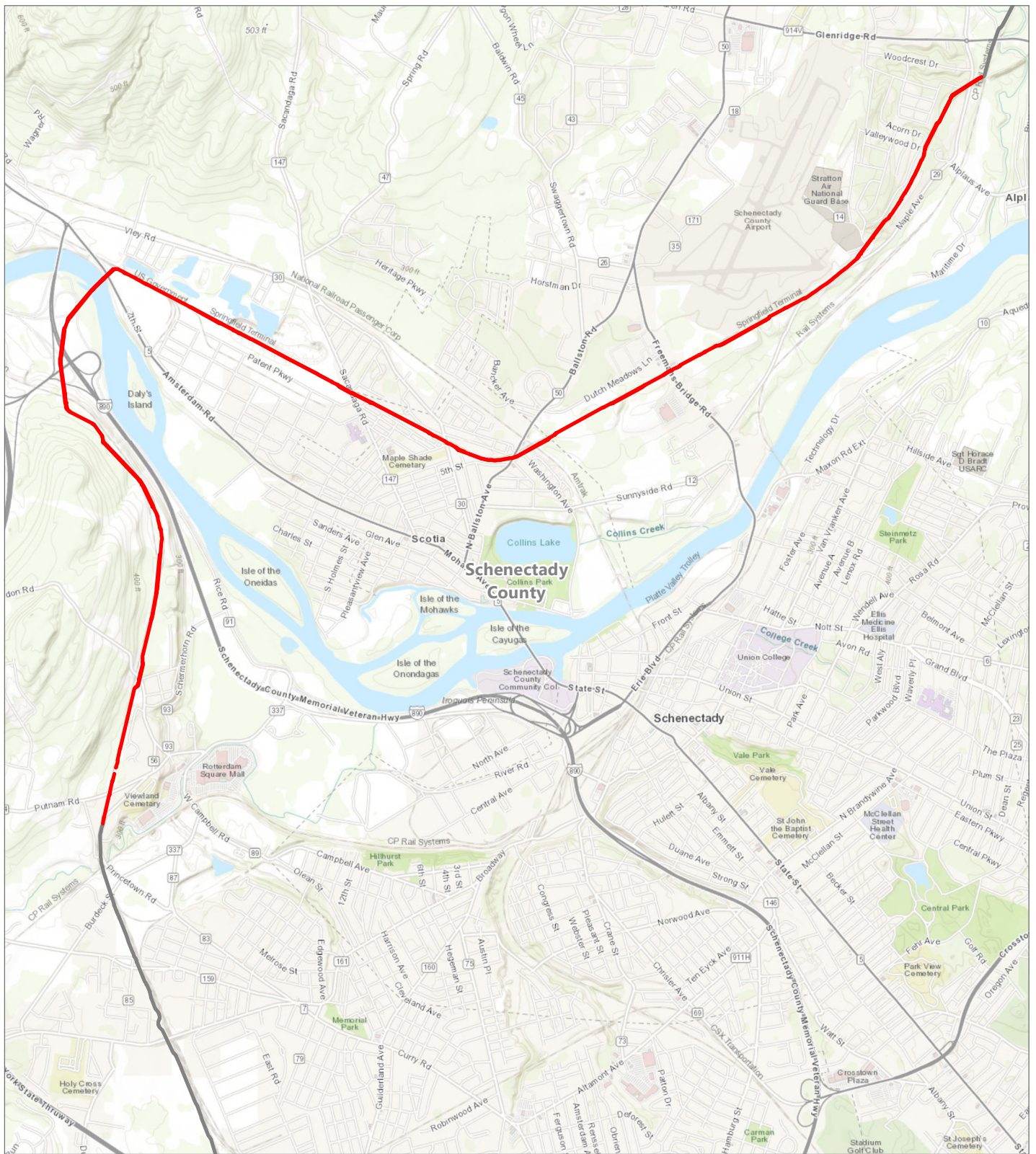

**CHPE EM&CP**

Schenectady County, New York

— Segment 7  
— Project Alignment

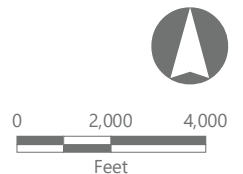



c/o Transmission Developers  
623 Fifth Avenue, 20th Floor  
New York, New York 10022

## **Notice of Submission of Segment 6 and 7 EM&CP For the Champlain Hudson Power Express Project**

Dear Stakeholder/Structure Owner,

On August 4, 2023, CHPE LLC and CHPE Properties, Inc. (collectively referred to as “CHPE”) intend to submit Environmental Management & Construction Plans (“EM&CPs”) for the Segments 6 and 7 of the proposed Champlain Hudson Power Express (“CHPE”) Project. This EM&CP includes installation of approximately 19.8 miles of buried overland cable running from the Town of Milton (Saratoga County) through the Town of Rotterdam (Schenectady County), primarily along railroad and highway rights-of-way.

The New York State Public Service Commission (“PSC”) issued a Certificate of Environmental Compatibility and Public Need (“Certificate”) to CHPE on April 18, 2013 to construct and operate the CHPE Project. Pursuant to that Certificate, CHPE is required to circulate notices to certain landowners, utility owners, municipalities and agencies near the proposed Segment locations indicating that the EM&CPs will be filed and providing links and contact information which stakeholders can use to obtain further information or to submit comments.

The EM&CP provides detailed information regarding how this Segment of the Project will be constructed, the specific locations of the proposed permanent right-of-way, Construction Zones, and temporary work areas, as well as descriptions of work to be performed, plan and profile drawings depicting the Project, and protocols to be used during construction to protect the community and the environment, and to comply with the CHPE Certificate. The EM&CP must be reviewed and approved by the PSC before construction on the Segment can begin.

An overview map of the proposed Segment 3 locations accompanies this notice. Further details of the planned work locations will be made available on the Project website at: <https://chpexpress.com/overview-of-public-documents/environmental-management-construction-plan/>. In general, construction activities for this Segment are anticipated to commence in the fall of 2023. Where possible, construction will generally occur during daylight hours, though some limited activities which require continuous operations would extend to later hours.

### **Protections for Nearby Structures**

You have been identified as the owner of an existing structure located within 100 feet of locations where CHPE proposes to conduct trenching and/or horizontal directional drilling (HDD) activities. As such, CHPE will provide building foundation inspections before, during and after construction to identify and, if necessary, address potential impacts to such foundations from construction, if such inspections are desired. We are offering the opportunity to have pre-construction and post-construction inspections performed, including preparation of a report, to confirm that no adverse impacts to your foundation have been caused by these activities. If you would like to take advantage of this opportunity for an inspection, please utilize one of the following methods of communication by September 30, 2023: email [publicoutreach@chpexpress.com](mailto:publicoutreach@chpexpress.com), call 1-800-991-CHPE (2473) or write to Molly Hollister, WSP





c/o Transmission Developers  
623 Fifth Avenue, 20th Floor  
New York, New York 10022

USA, One Pennsylvania Plaza, New York, New York 10119. Please include “foundation inspection” in your request.

Pedestrian and vehicle access to your property will be maintained. You will be notified in the event that any temporary interruption of access is anticipated.

### **Contact Information and Document Repositories**

CHPE has established a toll-free number for questions regarding the Project: 1-800-991-CHPE (2473). Questions or requests for further information can be directed to [publicoutreach@chpexpress.com](mailto:publicoutreach@chpexpress.com) or by mail to Molly Hollister, WSP USA, One Pennsylvania Plaza, New York, New York 10119.

The EM&CP documents will be available on the PSC’s website at <http://documents.dps.ny.gov/public/MatterManagement/CaseMaster.aspx?MatterCaseNo=10-T-0139> and on the Project website <https://chpexpress.com/overview-of-public-documents/environmental-management-construction-plan/> once they are filed.

Paper copies of the Segment 6 and 7 EM&CP submissions will be available for viewing at the following local document repositories: Burnt Hills Library, 2 Lawmar Lane, Burt Hills, NY 12027; Ballston Spa Library, 21 Milton Ave, Ballston Spa, NY 12020.

### **Filing Comments**

Any person wishing to be heard by the Commission on any matter related to the proposed EM&CPs may file written comments with the Commission Secretary by email at [secretary@dps.ny.gov](mailto:secretary@dps.ny.gov) or by mail to Michelle Phillips, Secretary, NYS Public Service Commission, 3 Empire State Plaza, Albany, NY, 12223, within 30 days of the EM&CP segment’s filing with the Commission. All comments should reference Case Number 10-T-0139.

Yours truly,

Josh Bagnato  
Vice President, Development



Figure 1. Segment 6 Regional Project Location

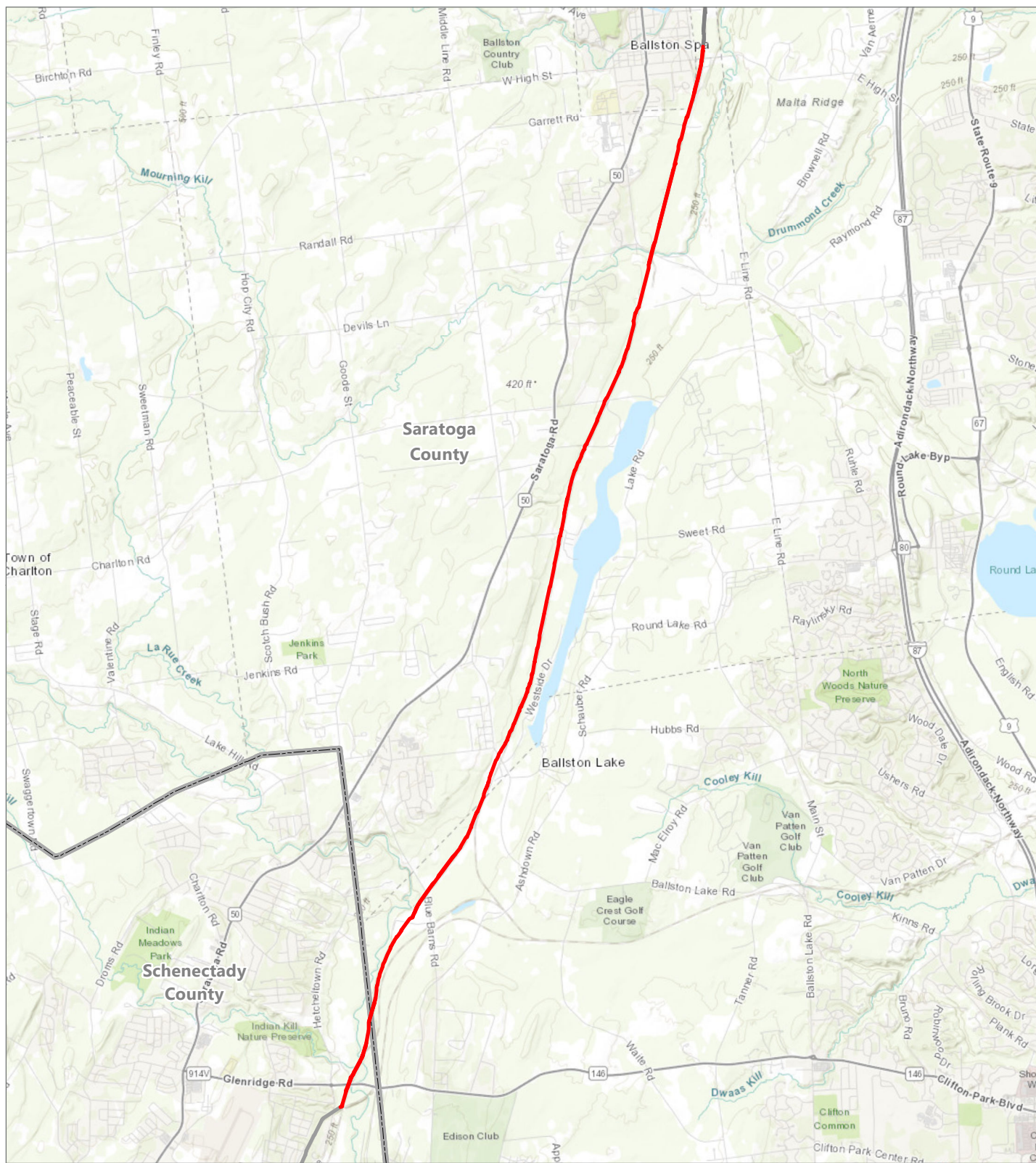

**CHPE EM&CP**

Albany County

- Segment 6
- Project Alignment

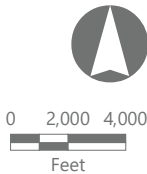
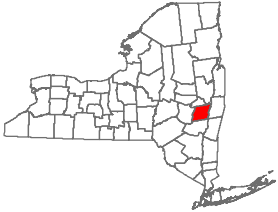



# Figure 1. Segment 7 Regional Project Location

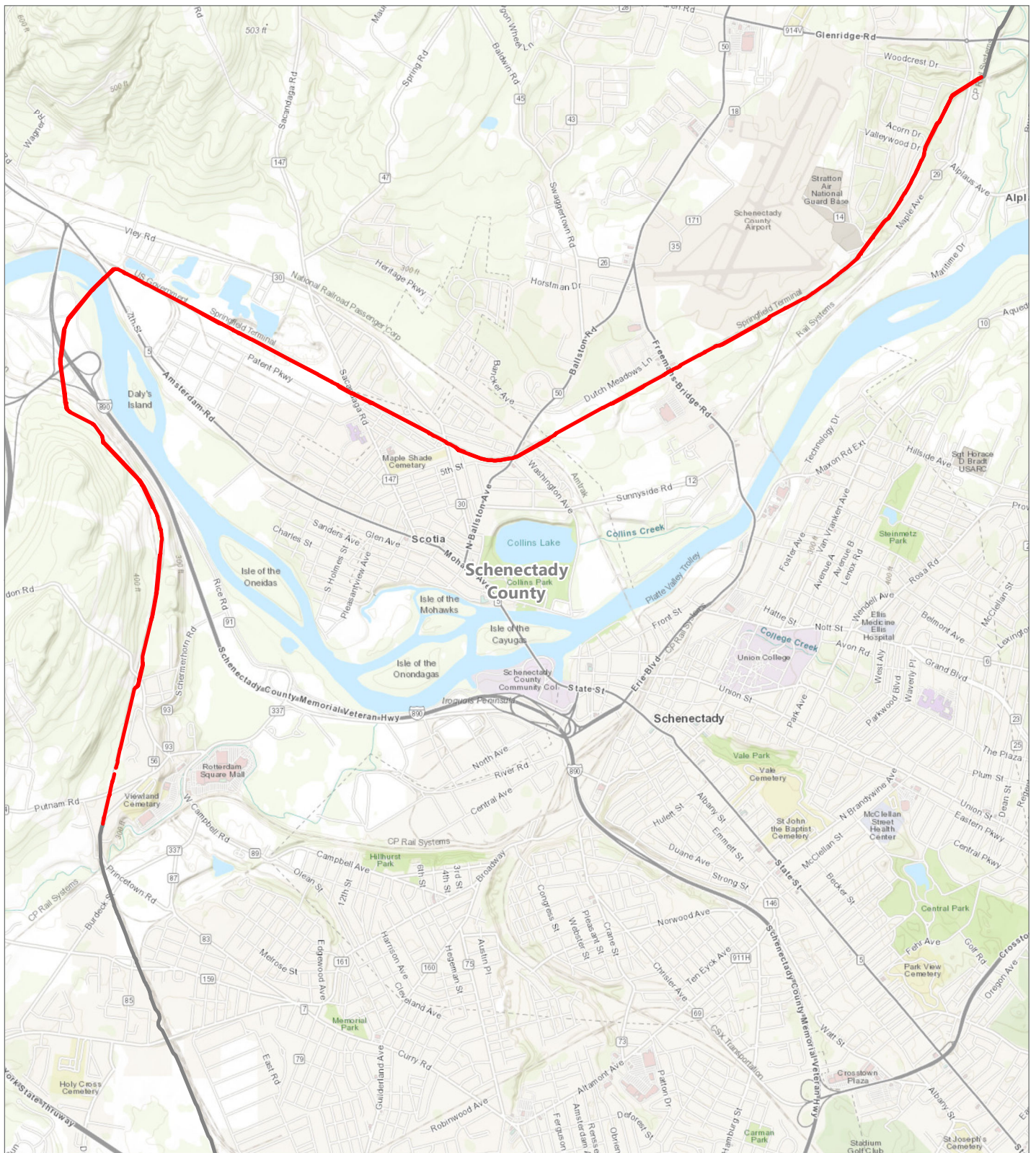

**CHPE EM&CP**

Schenectady County, New York

— Segment 7  
— Project Alignment

