



Wetland C2-R-F near flag 10I - View facing north



Wetland C2-R-F near flag 10I - Soils

Segment 4 and 5 – Package 3

SITE PHOTOGRAPHS

Champlain Hudson Power Express

WETLAND DETERMINATION DATA FORM – Northcentral and Northeast Region

Project/Site: CHPE City/County: Saratoga Springs/Saratoga Sampling Date: 3/30/23
 Applicant/Owner: TDI State: NY Sampling Point: C2-R-F-10i Upl
 Investigator(s): C. Scrivner & J. Greaves Section, Township, Range: _____
 Landform (hillside, terrace, etc.): Hillslope Local relief (concave, convex, none): Concave Slope %: 35
 Subregion (LRR or MLRA): LRR R Lat: 43.088747 Long: -73.808695 Datum: DD
 Soil Map Unit Name: HuC - Hudson silt loam, 8 to 15% slopes NWI classification: _____
 Are climatic / hydrologic conditions on the site typical for this time of year? Yes X No _____ (If no, explain in Remarks.)
 Are Vegetation _____, Soil _____, or Hydrology _____ significantly disturbed? Are "Normal Circumstances" present? Yes X No _____
 Are Vegetation _____, Soil _____, or Hydrology _____ naturally problematic? (If needed, explain any answers in Remarks.)

SUMMARY OF FINDINGS – Attach site map showing sampling point locations, transects, important features, etc.

Hydrophytic Vegetation Present? Yes _____ No <u>X</u>	Is the Sampled Area within a Wetland? Yes _____ No <u>X</u> If yes, optional Wetland Site ID: <u>Upland adjacent to wetland C2-R-F</u>
Hydric Soil Present? Yes _____ No <u>X</u>	
Wetland Hydrology Present? Yes _____ No <u>X</u>	
Remarks: (Explain alternative procedures here or in a separate report.) Hemlock northern hardwood forest.	

HYDROLOGY

Wetland Hydrology Indicators: <u>Primary Indicators (minimum of one is required; check all that apply)</u> _____ Surface Water (A1) _____ Water-Stained Leaves (B9) _____ High Water Table (A2) _____ Aquatic Fauna (B13) _____ Saturation (A3) _____ Marl Deposits (B15) _____ Water Marks (B1) _____ Hydrogen Sulfide Odor (C1) _____ Sediment Deposits (B2) _____ Oxidized Rhizospheres on Living Roots (C3) _____ Drift Deposits (B3) _____ Presence of Reduced Iron (C4) _____ Algal Mat or Crust (B4) _____ Recent Iron Reduction in Tilled Soils (C6) _____ Iron Deposits (B5) _____ Thin Muck Surface (C7) _____ Inundation Visible on Aerial Imagery (B7) _____ Other (Explain in Remarks) _____ Sparsely Vegetated Concave Surface (B8)		<u>Secondary Indicators (minimum of two required)</u> _____ Surface Soil Cracks (B6) _____ Drainage Patterns (B10) _____ Moss Trim Lines (B16) _____ Dry-Season Water Table (C2) _____ Crayfish Burrows (C8) _____ Saturation Visible on Aerial Imagery (C9) _____ Stunted or Stressed Plants (D1) _____ Geomorphic Position (D2) _____ Shallow Aquitard (D3) _____ Microtopographic Relief (D4) _____ FAC-Neutral Test (D5)
Field Observations: Surface Water Present? Yes _____ No <u>X</u> Depth (inches): _____ Water Table Present? Yes _____ No <u>X</u> Depth (inches): _____ Saturation Present? Yes _____ No <u>X</u> Depth (inches): _____ (includes capillary fringe)		Wetland Hydrology Present? Yes _____ No <u>X</u>
Describe Recorded Data (stream gauge, monitoring well, aerial photos, previous inspections), if available:		
Remarks:		

VEGETATION – Use scientific names of plants.

 Sampling Point: C2-R-F-10i Upl

Tree Stratum (Plot size: <u>30'</u>)	Absolute % Cover	Dominant Species?	Indicator Status																	
1. <u><i>Tsuga canadensis</i></u>	<u>45</u>	<u>Yes</u>	<u>FACU</u>	Dominance Test worksheet: Number of Dominant Species That Are OBL, FACW, or FAC: <u>3</u> (A) Total Number of Dominant Species Across All Strata: <u>10</u> (B) Percent of Dominant Species That Are OBL, FACW, or FAC: <u>30.0%</u> (A/B) Prevalence Index worksheet: <table style="width: 100%; border-collapse: collapse;"> <thead> <tr> <th style="width: 50%;">Total % Cover of:</th> <th style="width: 50%;">Multiply by:</th> </tr> </thead> <tbody> <tr> <td>OBL species <u>0</u></td> <td>x 1 = <u>0</u></td> </tr> <tr> <td>FACW species <u>0</u></td> <td>x 2 = <u>0</u></td> </tr> <tr> <td>FAC species <u>40</u></td> <td>x 3 = <u>120</u></td> </tr> <tr> <td>FACU species <u>80</u></td> <td>x 4 = <u>320</u></td> </tr> <tr> <td>UPL species <u>0</u></td> <td>x 5 = <u>0</u></td> </tr> <tr> <td>Column Totals: <u>120</u> (A)</td> <td><u>440</u> (B)</td> </tr> <tr> <td colspan="2">Prevalence Index = B/A = <u>3.67</u></td> </tr> </tbody> </table>	Total % Cover of:	Multiply by:	OBL species <u>0</u>	x 1 = <u>0</u>	FACW species <u>0</u>	x 2 = <u>0</u>	FAC species <u>40</u>	x 3 = <u>120</u>	FACU species <u>80</u>	x 4 = <u>320</u>	UPL species <u>0</u>	x 5 = <u>0</u>	Column Totals: <u>120</u> (A)	<u>440</u> (B)	Prevalence Index = B/A = <u>3.67</u>	
Total % Cover of:	Multiply by:																			
OBL species <u>0</u>	x 1 = <u>0</u>																			
FACW species <u>0</u>	x 2 = <u>0</u>																			
FAC species <u>40</u>	x 3 = <u>120</u>																			
FACU species <u>80</u>	x 4 = <u>320</u>																			
UPL species <u>0</u>	x 5 = <u>0</u>																			
Column Totals: <u>120</u> (A)	<u>440</u> (B)																			
Prevalence Index = B/A = <u>3.67</u>																				
2. <u><i>Acer rubrum</i></u>	<u>30</u>	<u>Yes</u>	<u>FAC</u>																	
3. <u><i>Fagus grandifolia</i></u>	<u>5</u>	<u>No</u>	<u>FACU</u>																	
4. _____	_____	_____	_____																	
5. _____	_____	_____	_____																	
6. _____	_____	_____	_____																	
7. _____	_____	_____	_____																	
<u>80</u> =Total Cover																				
Sapling/Shrub Stratum (Plot size: <u>15'</u>)																				
1. <u><i>Acer rubrum</i></u>	<u>5</u>	<u>Yes</u>	<u>FAC</u>	Hydrophytic Vegetation Indicators: <u>1</u> - Rapid Test for Hydrophytic Vegetation <u>2</u> - Dominance Test is >50% <u>3</u> - Prevalence Index is ≤3.0 ¹ <u>4</u> - Morphological Adaptations ¹ (Provide supporting data in Remarks or on a separate sheet) <u> </u> Problematic Hydrophytic Vegetation ¹ (Explain) ¹ Indicators of hydric soil and wetland hydrology must be present, unless disturbed or problematic.																
2. <u><i>Lonicera morrowii</i></u>	<u>5</u>	<u>Yes</u>	<u>FACU</u>																	
3. <u><i>Fagus grandifolia</i></u>	<u>5</u>	<u>Yes</u>	<u>FACU</u>																	
4. _____	_____	_____	_____																	
5. _____	_____	_____	_____																	
6. _____	_____	_____	_____																	
7. _____	_____	_____	_____																	
<u>15</u> =Total Cover																				
Herb Stratum (Plot size: <u>5'</u>)																				
1. <u><i>Lonicera morrowii</i></u>	<u>5</u>	<u>Yes</u>	<u>FACU</u>	Definitions of Vegetation Strata: Tree – Woody plants 3 in. (7.6 cm) or more in diameter at breast height (DBH), regardless of height. Sapling/shrub – Woody plants less than 3 in. DBH and greater than or equal to 3.28 ft (1 m) tall. Herb – All herbaceous (non-woody) plants, regardless of size, and woody plants less than 3.28 ft tall. Woody vines – All woody vines greater than 3.28 ft in height. Hydrophytic Vegetation Present? Yes <u> </u> No <u>X</u>																
2. <u><i>Toxicodendron radicans</i></u>	<u>5</u>	<u>Yes</u>	<u>FAC</u>																	
3. <u><i>Ostrya virginiana</i></u>	<u>5</u>	<u>Yes</u>	<u>FACU</u>																	
4. <u><i>Pinus strobus</i></u>	<u>5</u>	<u>Yes</u>	<u>FACU</u>																	
5. <u><i>Polystichum acrostichoides</i></u>	<u>5</u>	<u>Yes</u>	<u>FACU</u>																	
6. _____	_____	_____	_____																	
7. _____	_____	_____	_____																	
8. _____	_____	_____	_____																	
9. _____	_____	_____	_____																	
10. _____	_____	_____	_____																	
11. _____	_____	_____	_____																	
12. _____	_____	_____	_____																	
<u>25</u> =Total Cover																				
Woody Vine Stratum (Plot size: <u>30'</u>)																				
1. _____	_____	_____	_____																	
2. _____	_____	_____	_____																	
3. _____	_____	_____	_____																	
4. _____	_____	_____	_____																	
_____ =Total Cover																				

Remarks: (Include photo numbers here or on a separate sheet.)

SOIL

Sampling Point C2-R-F-10j Upd

[illegible]



Upland C2-R-F near flag 10I - View facing south



Upland C2-R-F near flag 10I - Soils

Segment 4 and 5 – Package 3

SITE PHOTOGRAPHS

Champlain Hudson Power Express

WETLAND DETERMINATION DATA FORM – Northcentral and Northeast Region

Project/Site: CHPE City/County: Saratoga/Saratoga Sampling Date: 12/3/21
 Applicant/Owner: TDI State: NY Sampling Point: C2-R-G-3 Wet
 Investigator(s): J. Greaves & C. Einstein Section, Township, Range: _____
 Landform (hillside, terrace, etc.): Depression Local relief (concave, convex, none): Concave Slope %: 2
 Subregion (LRR or MLRA): LRR R Lat: 43-05-06N Long: 73-48-37W Datum: WGS84
 Soil Map Unit Name: DeA - Deerfield loamy fine sand, 0 to 3 percent slopes NWI classification: PSS1
 Are climatic / hydrologic conditions on the site typical for this time of year? Yes X No _____ (If no, explain in Remarks.)
 Are Vegetation _____, Soil _____, or Hydrology _____ significantly disturbed? Are "Normal Circumstances" present? Yes X No _____
 Are Vegetation _____, Soil _____, or Hydrology _____ naturally problematic? (If needed, explain any answers in Remarks.)

SUMMARY OF FINDINGS – Attach site map showing sampling point locations, transects, important features, etc.

Hydrophytic Vegetation Present? Yes <u>X</u> No _____ Hydric Soil Present? Yes <u>X</u> No _____ Wetland Hydrology Present? Yes <u>X</u> No _____	Is the Sampled Area within a Wetland? Yes <u>X</u> No _____ If yes, optional Wetland Site ID: _____
Remarks: (Explain alternative procedures here or in a separate report.) Shrub swamp.	

HYDROLOGY

Wetland Hydrology Indicators: <u>Primary Indicators (minimum of one is required; check all that apply)</u> _____ Surface Water (A1) _____ Water-Stained Leaves (B9) <u>X</u> High Water Table (A2) _____ Aquatic Fauna (B13) <u>X</u> Saturation (A3) _____ Marl Deposits (B15) _____ Water Marks (B1) _____ Hydrogen Sulfide Odor (C1) _____ Sediment Deposits (B2) _____ Oxidized Rhizospheres on Living Roots (C3) _____ Drift Deposits (B3) _____ Presence of Reduced Iron (C4) _____ Algal Mat or Crust (B4) _____ Recent Iron Reduction in Tilled Soils (C6) _____ Iron Deposits (B5) _____ Thin Muck Surface (C7) _____ Inundation Visible on Aerial Imagery (B7) _____ Other (Explain in Remarks) _____ Sparsely Vegetated Concave Surface (B8)	<u>Secondary Indicators (minimum of two required)</u> _____ Surface Soil Cracks (B6) _____ Drainage Patterns (B10) _____ Moss Trim Lines (B16) _____ Dry-Season Water Table (C2) _____ Crayfish Burrows (C8) _____ Saturation Visible on Aerial Imagery (C9) _____ Stunted or Stressed Plants (D1) <u>X</u> Geomorphic Position (D2) _____ Shallow Aquitard (D3) _____ Microtopographic Relief (D4) <u>X</u> FAC-Neutral Test (D5)
Field Observations: Surface Water Present? Yes _____ No <u>X</u> Depth (inches): _____ Water Table Present? Yes <u>X</u> No _____ Depth (inches): <u>12</u> Saturation Present? Yes <u>X</u> No _____ Depth (inches): <u>4</u> (includes capillary fringe)	Wetland Hydrology Present? Yes <u>X</u> No _____
Describe Recorded Data (stream gauge, monitoring well, aerial photos, previous inspections), if available:	
Remarks:	

VEGETATION – Use scientific names of plants.

 Sampling Point: C2-R-G-3 Wet

Tree Stratum (Plot size: <u>30'</u>)	Absolute % Cover	Dominant Species?	Indicator Status																	
1. <u><i>Pyrus calleryana</i></u>	3	No	UPL	Dominance Test worksheet: Number of Dominant Species That Are OBL, FACW, or FAC: <u>3</u> (A) Total Number of Dominant Species Across All Strata: <u>4</u> (B) Percent of Dominant Species That Are OBL, FACW, or FAC: <u>75.0%</u> (A/B) Prevalence Index worksheet: <table style="width: 100%; border-collapse: collapse;"> <tr> <th style="width: 50%;">Total % Cover of:</th> <th style="width: 50%;">Multiply by:</th> </tr> <tr> <td>OBL species <u>0</u></td> <td>x 1 = <u>0</u></td> </tr> <tr> <td>FACW species <u>110</u></td> <td>x 2 = <u>220</u></td> </tr> <tr> <td>FAC species <u>50</u></td> <td>x 3 = <u>150</u></td> </tr> <tr> <td>FACU species <u>15</u></td> <td>x 4 = <u>60</u></td> </tr> <tr> <td>UPL species <u>3</u></td> <td>x 5 = <u>15</u></td> </tr> <tr> <td>Column Totals: <u>178</u> (A)</td> <td><u>445</u> (B)</td> </tr> <tr> <td colspan="2" style="text-align: center;">Prevalence Index = B/A = <u>2.50</u></td> </tr> </table>	Total % Cover of:	Multiply by:	OBL species <u>0</u>	x 1 = <u>0</u>	FACW species <u>110</u>	x 2 = <u>220</u>	FAC species <u>50</u>	x 3 = <u>150</u>	FACU species <u>15</u>	x 4 = <u>60</u>	UPL species <u>3</u>	x 5 = <u>15</u>	Column Totals: <u>178</u> (A)	<u>445</u> (B)	Prevalence Index = B/A = <u>2.50</u>	
Total % Cover of:	Multiply by:																			
OBL species <u>0</u>	x 1 = <u>0</u>																			
FACW species <u>110</u>	x 2 = <u>220</u>																			
FAC species <u>50</u>	x 3 = <u>150</u>																			
FACU species <u>15</u>	x 4 = <u>60</u>																			
UPL species <u>3</u>	x 5 = <u>15</u>																			
Column Totals: <u>178</u> (A)	<u>445</u> (B)																			
Prevalence Index = B/A = <u>2.50</u>																				
2. _____																				
3. _____																				
4. _____																				
5. _____																				
6. _____																				
7. _____																				
	3	=Total Cover																		
Sapling/Shrub Stratum (Plot size: <u>15'</u>)																				
1. <u><i>Cornus alba</i></u>	40	Yes	FACW	Hydrophytic Vegetation Indicators: <u> </u> 1 - Rapid Test for Hydrophytic Vegetation <u>X</u> 2 - Dominance Test is >50% <u>X</u> 3 - Prevalence Index is ≤3.0 ¹ <u> </u> 4 - Morphological Adaptations ¹ (Provide supporting data in Remarks or on a separate sheet) <u> </u> Problematic Hydrophytic Vegetation ¹ (Explain) ¹ Indicators of hydric soil and wetland hydrology must be present, unless disturbed or problematic.																
2. <u><i>Cornus racemosa</i></u>	10	No	FAC																	
3. <u><i>Lonicera morrowii</i></u>	10	No	FACU																	
4. <u><i>Ulmus americana</i></u>	5	No	FACW																	
5. _____																				
6. _____																				
7. _____																				
	65	=Total Cover																		
Herb Stratum (Plot size: <u>5'</u>)																				
1. <u><i>Onoclea sensibilis</i></u>	60	Yes	FACW	Definitions of Vegetation Strata: Tree – Woody plants 3 in. (7.6 cm) or more in diameter at breast height (DBH), regardless of height. Sapling/shrub – Woody plants less than 3 in. DBH and greater than or equal to 3.28 ft (1 m) tall. Herb – All herbaceous (non-woody) plants, regardless of size, and woody plants less than 3.28 ft tall. Woody vines – All woody vines greater than 3.28 ft in height. Hydrophytic Vegetation Present? Yes <u>X</u> No <u> </u>																
2. <u><i>Equisetum hyemale</i></u>	35	Yes	FAC																	
3. <u><i>Cornus racemosa</i></u>	5	No	FAC																	
4. <u><i>Cornus alba</i></u>	5	No	FACW																	
5. _____																				
6. _____																				
7. _____																				
8. _____																				
9. _____																				
10. _____																				
11. _____																				
12. _____																				
	105	=Total Cover																		
Woody Vine Stratum (Plot size: <u>30'</u>)																				
1. <u><i>Vitis aestivalis</i></u>	5	Yes	FACU																	
2. _____																				
3. _____																				
4. _____																				
	5	=Total Cover																		

Remarks: (Include photo numbers here or on a separate sheet.)

SOIL

Sampling Point C2-R-G-3 Wet

[illegible]



Wetland C2-R-G-3 - View facing south.



Wetland C2-R-G-3 - Soils

Segment 4 and 5 – Package 3

SITE PHOTOGRAPHS

Champlain Hudson Power Express

WETLAND DETERMINATION DATA FORM – Northcentral and Northeast Region

Project/Site: CHPE City/County: Saratoga/Saratoga Sampling Date: 12/3/21
 Applicant/Owner: TDI State: NY Sampling Point: C2-R-G-3 Upl
 Investigator(s): J. Greaves & C. Einstein Section, Township, Range: _____
 Landform (hillside, terrace, etc.): Hillslope Local relief (concave, convex, none): Convex Slope %: 45
 Subregion (LRR or MLRA): LRR R Lat: 43-05-06N Long: 73-48-36W Datum: WGS84
 Soil Map Unit Name: DeA - Deerfield loamy fine sand, 0 to 3 percent slopes NWI classification: _____
 Are climatic / hydrologic conditions on the site typical for this time of year? Yes X No _____ (If no, explain in Remarks.)
 Are Vegetation _____, Soil _____, or Hydrology _____ significantly disturbed? Are "Normal Circumstances" present? Yes X No _____
 Are Vegetation _____, Soil _____, or Hydrology _____ naturally problematic? (If needed, explain any answers in Remarks.)

SUMMARY OF FINDINGS – Attach site map showing sampling point locations, transects, important features, etc.

Hydrophytic Vegetation Present? Yes <u>X</u> No _____ Hydric Soil Present? Yes _____ No <u>X</u> Wetland Hydrology Present? Yes _____ No <u>X</u>	Is the Sampled Area within a Wetland? Yes _____ No <u>X</u> If yes, optional Wetland Site ID: _____
Remarks: (Explain alternative procedures here or in a separate report.) Railroad embankment.	

HYDROLOGY

Wetland Hydrology Indicators: <u>Primary Indicators (minimum of one is required; check all that apply)</u> _____ Surface Water (A1) _____ Water-Stained Leaves (B9) _____ High Water Table (A2) _____ Aquatic Fauna (B13) _____ Saturation (A3) _____ Marl Deposits (B15) _____ Water Marks (B1) _____ Hydrogen Sulfide Odor (C1) _____ Sediment Deposits (B2) _____ Oxidized Rhizospheres on Living Roots (C3) _____ Drift Deposits (B3) _____ Presence of Reduced Iron (C4) _____ Algal Mat or Crust (B4) _____ Recent Iron Reduction in Tilled Soils (C6) _____ Iron Deposits (B5) _____ Thin Muck Surface (C7) _____ Inundation Visible on Aerial Imagery (B7) _____ Other (Explain in Remarks) _____ Sparsely Vegetated Concave Surface (B8)	<u>Secondary Indicators (minimum of two required)</u> _____ Surface Soil Cracks (B6) _____ Drainage Patterns (B10) _____ Moss Trim Lines (B16) _____ Dry-Season Water Table (C2) _____ Crayfish Burrows (C8) _____ Saturation Visible on Aerial Imagery (C9) _____ Stunted or Stressed Plants (D1) _____ Geomorphic Position (D2) _____ Shallow Aquitard (D3) _____ Microtopographic Relief (D4) _____ FAC-Neutral Test (D5)
Field Observations: Surface Water Present? Yes _____ No <u>X</u> Depth (inches): _____ Water Table Present? Yes _____ No <u>X</u> Depth (inches): _____ Saturation Present? Yes _____ No <u>X</u> Depth (inches): _____ (includes capillary fringe)	Wetland Hydrology Present? Yes _____ No <u>X</u>
Describe Recorded Data (stream gauge, monitoring well, aerial photos, previous inspections), if available:	
Remarks:	

Sampling Point: C2-R-G-3 Upl

Tree Stratum		Plot size: 30'		Absolute % Cover	Dominant Species?	Indicator Status
1.						
2.						
3.						
4.						
5.						
6.						
7.						
				=Total Cover		
Sapling/Shrub Stratum		Plot size: 15'				
1.						
2.						
3.						
4.						
5.						
6.						
7.						
				=Total Cover		
Herb Stratum		Plot size: 5'				
1.	<i>Equisetum hyemale</i>	65	Yes	FAC		
2.						
3.						
4.						
5.						
6.						
7.						
8.						
9.						
10.						
11.						
12.						
				65 =Total Cover		
Woody Vine Stratum		Plot size: 30'				
1.						
2.						
3.						
4.						
				=Total Cover		

Dominance Test worksheet:

Number of Dominant Species That Are OBL, FACW, or FAC: 1 (A)

Total Number of Dominant Species Across All Strata: 1 (B)

Percent of Dominant Species That Are OBL, FACW, or FAC: 100.0% (A/B)

Prevalence Index worksheet:

Total % Cover of:		Multiply by:	
OBL species	0	x 1 =	0
FACW species	0	x 2 =	0
FAC species	65	x 3 =	195
FACU species	0	x 4 =	0
UPL species	0	x 5 =	0
Column Totals:	65 (A)		195 (B)
Prevalence Index = B/A =		3.00	

Hydrophytic Vegetation Indicators:

1 - Rapid Test for Hydrophytic Vegetation

X 2 - Dominance Test is >50%

3 - Prevalence Index is ≤3.0¹

4 - Morphological Adaptations¹ (Provide supporting data in Remarks or on a separate sheet)

Problematic Hydrophytic Vegetation¹ (Explain)

¹Indicators of hydric soil and wetland hydrology must be present, unless disturbed or problematic.

Definitions of Vegetation Strata:

Tree – Woody plants 3 in. (7.6 cm) or more in diameter at breast height (DBH), regardless of height.

Sapling/shrub – Woody plants less than 3 in. DBH and greater than or equal to 3.28 ft (1 m) tall.

Herb – All herbaceous (non-woody) plants, regardless of size, and woody plants less than 3.28 ft tall.

Woody vines – All woody vines greater than 3.28 ft in height.

Hydrophytic Vegetation Present? Yes X No

Remarks: (Include photo numbers here or on a separate sheet.)

SOIL

Sampling Point C2-R-G-3 Upl

[illegible]



Upland C2-R-G-3 - View facing southeast.

Segment 4 and 5 – Package 3

SITE PHOTOGRAPHS

Champlain Hudson Power Express

WETLAND DETERMINATION DATA FORM – Northcentral and Northeast Region

Project/Site: CHPE City/County: Saratoga/Saratoga Sampling Date: 12/3/21
Applicant/Owner: TDI State: NY Sampling Point: C2-R-H-5 Wet
Investigator(s): J. Greaves & C. Einstein Section, Township, Range: _____
Landform (hillside, terrace, etc.): Depression Local relief (concave, convex, none): Concave Slope %: 3
Subregion (LRR or MLRA): LRR R Lat: 43-04-59N Long: 73-48-38W Datum: WGS84
Soil Map Unit Name: DeA - Deerfield loamy fine sand, 0 to 3 percent slopes NWI classification: PSS1
Are climatic / hydrologic conditions on the site typical for this time of year? Yes X No _____ (If no, explain in Remarks.)
Are Vegetation _____, Soil _____, or Hydrology _____ significantly disturbed? Are "Normal Circumstances" present? Yes X No _____
Are Vegetation _____, Soil _____, or Hydrology _____ naturally problematic? (If needed, explain any answers in Remarks.)

SUMMARY OF FINDINGS – Attach site map showing sampling point locations, transects, important features, etc.

Hydrophytic Vegetation Present? Yes <u>X</u> No _____	Is the Sampled Area within a Wetland? Yes <u>X</u> No _____ If yes, optional Wetland Site ID: _____
Hydric Soil Present? Yes <u>X</u> No _____	
Wetland Hydrology Present? Yes <u>X</u> No _____	
Remarks: (Explain alternative procedures here or in a separate report.) Shrub swamp.	

HYDROLOGY

Wetland Hydrology Indicators: <u>Primary Indicators (minimum of one is required; check all that apply)</u> <u> </u> Surface Water (A1) <u> </u> Water-Stained Leaves (B9) <u>X</u> High Water Table (A2) <u> </u> Aquatic Fauna (B13) <u>X</u> Saturation (A3) <u> </u> Marl Deposits (B15) <u> </u> Water Marks (B1) <u> </u> Hydrogen Sulfide Odor (C1) <u> </u> Sediment Deposits (B2) <u> </u> Oxidized Rhizospheres on Living Roots (C3) <u> </u> Drift Deposits (B3) <u> </u> Presence of Reduced Iron (C4) <u> </u> Algal Mat or Crust (B4) <u> </u> Recent Iron Reduction in Tilled Soils (C6) <u> </u> Iron Deposits (B5) <u> </u> Thin Muck Surface (C7) <u> </u> Inundation Visible on Aerial Imagery (B7) <u> </u> Other (Explain in Remarks) <u> </u> Sparsely Vegetated Concave Surface (B8)		<u>Secondary Indicators (minimum of two required)</u> <u> </u> Surface Soil Cracks (B6) <u> </u> Drainage Patterns (B10) <u> </u> Moss Trim Lines (B16) <u> </u> Dry-Season Water Table (C2) <u> </u> Crayfish Burrows (C8) <u> </u> Saturation Visible on Aerial Imagery (C9) <u> </u> Stunted or Stressed Plants (D1) <u>X</u> Geomorphic Position (D2) <u> </u> Shallow Aquitard (D3) <u> </u> Microtopographic Relief (D4) <u>X</u> FAC-Neutral Test (D5)
Field Observations: Surface Water Present? Yes _____ No <u>X</u> Depth (inches): _____ Water Table Present? Yes <u>X</u> No _____ Depth (inches): <u>8</u> Saturation Present? Yes <u>X</u> No _____ Depth (inches): <u>0</u> (includes capillary fringe)	Wetland Hydrology Present? Yes <u>X</u> No _____	
Describe Recorded Data (stream gauge, monitoring well, aerial photos, previous inspections), if available:		
Remarks:		

VEGETATION – Use scientific names of plants.

 Sampling Point: C2-R-H-5 Wet

Tree Stratum (Plot size: <u>30'</u>)	Absolute % Cover	Dominant Species?	Indicator Status																	
1. <u>Betula populifolia</u>	<u>5</u>	<u>Yes</u>	<u>FAC</u>	Dominance Test worksheet: Number of Dominant Species That Are OBL, FACW, or FAC: <u>3</u> (A) Total Number of Dominant Species Across All Strata: <u>3</u> (B) Percent of Dominant Species That Are OBL, FACW, or FAC: <u>100.0%</u> (A/B) Prevalence Index worksheet: <table style="width: 100%;"> <tr> <td style="width: 50%;">Total % Cover of:</td> <td style="width: 50%;">Multiply by:</td> </tr> <tr> <td>OBL species <u>0</u></td> <td>x 1 = <u>0</u></td> </tr> <tr> <td>FACW species <u>135</u></td> <td>x 2 = <u>270</u></td> </tr> <tr> <td>FAC species <u>30</u></td> <td>x 3 = <u>90</u></td> </tr> <tr> <td>FACU species <u>2</u></td> <td>x 4 = <u>8</u></td> </tr> <tr> <td>UPL species <u>0</u></td> <td>x 5 = <u>0</u></td> </tr> <tr> <td>Column Totals: <u>167</u> (A)</td> <td><u>368</u> (B)</td> </tr> <tr> <td colspan="2">Prevalence Index = B/A = <u>2.20</u></td> </tr> </table>	Total % Cover of:	Multiply by:	OBL species <u>0</u>	x 1 = <u>0</u>	FACW species <u>135</u>	x 2 = <u>270</u>	FAC species <u>30</u>	x 3 = <u>90</u>	FACU species <u>2</u>	x 4 = <u>8</u>	UPL species <u>0</u>	x 5 = <u>0</u>	Column Totals: <u>167</u> (A)	<u>368</u> (B)	Prevalence Index = B/A = <u>2.20</u>	
Total % Cover of:	Multiply by:																			
OBL species <u>0</u>	x 1 = <u>0</u>																			
FACW species <u>135</u>	x 2 = <u>270</u>																			
FAC species <u>30</u>	x 3 = <u>90</u>																			
FACU species <u>2</u>	x 4 = <u>8</u>																			
UPL species <u>0</u>	x 5 = <u>0</u>																			
Column Totals: <u>167</u> (A)	<u>368</u> (B)																			
Prevalence Index = B/A = <u>2.20</u>																				
2. _____	_____	_____	_____																	
3. _____	_____	_____	_____																	
4. _____	_____	_____	_____																	
5. _____	_____	_____	_____																	
6. _____	_____	_____	_____																	
7. _____	_____	_____	_____																	
	<u>5</u>	<u>=Total Cover</u>																		
Sapling/Shrub Stratum (Plot size: <u>15'</u>)																				
1. <u>Cornus alba</u>	<u>45</u>	<u>Yes</u>	<u>FACW</u>	Hydrophytic Vegetation Indicators: <u>1</u> - Rapid Test for Hydrophytic Vegetation <u>X</u> 2 - Dominance Test is >50% <u>X</u> 3 - Prevalence Index is ≤3.0 ¹ <u>4</u> - Morphological Adaptations ¹ (Provide supporting data in Remarks or on a separate sheet) <u> </u> Problematic Hydrophytic Vegetation ¹ (Explain) ¹ Indicators of hydric soil and wetland hydrology must be present, unless disturbed or problematic.																
2. <u>Cornus racemosa</u>	<u>15</u>	<u>No</u>	<u>FAC</u>																	
3. <u>Salix alba</u>	<u>15</u>	<u>No</u>	<u>FACW</u>																	
4. <u>Betula populifolia</u>	<u>10</u>	<u>No</u>	<u>FAC</u>																	
5. <u>Pinus strobus</u>	<u>2</u>	<u>No</u>	<u>FACU</u>																	
6. _____	_____	_____	_____																	
7. _____	_____	_____	_____																	
	<u>87</u>	<u>=Total Cover</u>																		
Herb Stratum (Plot size: <u>5'</u>)																				
1. <u>Onoclea sensibilis</u>	<u>70</u>	<u>Yes</u>	<u>FACW</u>	Definitions of Vegetation Strata: Tree – Woody plants 3 in. (7.6 cm) or more in diameter at breast height (DBH), regardless of height. Sapling/shrub – Woody plants less than 3 in. DBH and greater than or equal to 3.28 ft (1 m) tall. Herb – All herbaceous (non-woody) plants, regardless of size, and woody plants less than 3.28 ft tall. Woody vines – All woody vines greater than 3.28 ft in height. Hydrophytic Vegetation Present? Yes <u>X</u> No _____																
2. <u>Cornus alba</u>	<u>5</u>	<u>No</u>	<u>FACW</u>																	
3. _____	_____	_____	_____																	
4. _____	_____	_____	_____																	
5. _____	_____	_____	_____																	
6. _____	_____	_____	_____																	
7. _____	_____	_____	_____																	
8. _____	_____	_____	_____																	
9. _____	_____	_____	_____																	
10. _____	_____	_____	_____																	
11. _____	_____	_____	_____																	
12. _____	_____	_____	_____																	
	<u>75</u>	<u>=Total Cover</u>																		
Woody Vine Stratum (Plot size: <u>30'</u>)																				
1. _____	_____	_____	_____																	
2. _____	_____	_____	_____																	
3. _____	_____	_____	_____																	
4. _____	_____	_____	_____																	
	_____	<u>=Total Cover</u>																		

Remarks: (Include photo numbers here or on a separate sheet.)

SOIL

Sampling Point C2-R-H-5 Wet

[illegible]



Wetland C2-R-H-5 - View facing north.



Wetland C2-R-H-5 - Soils

Segment 4 and 5 – Package 3

SITE PHOTOGRAPHS

Champlain Hudson Power Express

WETLAND DETERMINATION DATA FORM – Northcentral and Northeast Region

Project/Site: CHPE City/County: Saratoga/Saratoga Sampling Date: 12/3/21
 Applicant/Owner: TDI State: NY Sampling Point: C2-R-H-5 Upl
 Investigator(s): J. Greaves & C. Einstein Section, Township, Range: _____
 Landform (hillside, terrace, etc.): Terrace Local relief (concave, convex, none): None Slope %: _____
 Subregion (LRR or MLRA): LRR R Lat: 43-04-59N Long: 73-48-38W Datum: WGS84
 Soil Map Unit Name: DeA - Deerfield loamy fine sand, 0 to 3 percent slopes NWI classification: _____
 Are climatic / hydrologic conditions on the site typical for this time of year? Yes X No _____ (If no, explain in Remarks.)
 Are Vegetation _____, Soil _____, or Hydrology _____ significantly disturbed? Are "Normal Circumstances" present? Yes X No _____
 Are Vegetation _____, Soil _____, or Hydrology _____ naturally problematic? (If needed, explain any answers in Remarks.)

SUMMARY OF FINDINGS – Attach site map showing sampling point locations, transects, important features, etc.

Hydrophytic Vegetation Present? Yes _____ No <u>X</u>	Is the Sampled Area within a Wetland? Yes _____ No <u>X</u> If yes, optional Wetland Site ID: _____
Hydric Soil Present? Yes _____ No <u>X</u>	
Wetland Hydrology Present? Yes _____ No <u>X</u>	
Remarks: (Explain alternative procedures here or in a separate report.) Railroad embankment.	

HYDROLOGY

Wetland Hydrology Indicators: <u>Primary Indicators (minimum of one is required; check all that apply)</u> _____ Surface Water (A1) _____ Water-Stained Leaves (B9) _____ High Water Table (A2) _____ Aquatic Fauna (B13) _____ Saturation (A3) _____ Marl Deposits (B15) _____ Water Marks (B1) _____ Hydrogen Sulfide Odor (C1) _____ Sediment Deposits (B2) _____ Oxidized Rhizospheres on Living Roots (C3) _____ Drift Deposits (B3) _____ Presence of Reduced Iron (C4) _____ Algal Mat or Crust (B4) _____ Recent Iron Reduction in Tilled Soils (C6) _____ Iron Deposits (B5) _____ Thin Muck Surface (C7) _____ Inundation Visible on Aerial Imagery (B7) _____ Other (Explain in Remarks) _____ Sparsely Vegetated Concave Surface (B8)		<u>Secondary Indicators (minimum of two required)</u> _____ Surface Soil Cracks (B6) _____ Drainage Patterns (B10) _____ Moss Trim Lines (B16) _____ Dry-Season Water Table (C2) _____ Crayfish Burrows (C8) _____ Saturation Visible on Aerial Imagery (C9) _____ Stunted or Stressed Plants (D1) _____ Geomorphic Position (D2) _____ Shallow Aquitard (D3) _____ Microtopographic Relief (D4) _____ FAC-Neutral Test (D5)
Field Observations: Surface Water Present? Yes _____ No <u>X</u> Depth (inches): _____ Water Table Present? Yes _____ No <u>X</u> Depth (inches): _____ Saturation Present? Yes _____ No <u>X</u> Depth (inches): _____ (includes capillary fringe)		Wetland Hydrology Present? Yes _____ No <u>X</u>
Describe Recorded Data (stream gauge, monitoring well, aerial photos, previous inspections), if available:		
Remarks:		

VEGETATION – Use scientific names of plants.

 Sampling Point: C2-R-H-5 Upl

Tree Stratum (Plot size: <u>30'</u>)	Absolute % Cover	Dominant Species?	Indicator Status																	
1. _____	_____	_____	_____	Dominance Test worksheet: Number of Dominant Species That Are OBL, FACW, or FAC: <u>0</u> (A) Total Number of Dominant Species Across All Strata: <u>2</u> (B) Percent of Dominant Species That Are OBL, FACW, or FAC: <u>0.0%</u> (A/B)																
2. _____	_____	_____	_____																	
3. _____	_____	_____	_____																	
4. _____	_____	_____	_____																	
5. _____	_____	_____	_____																	
6. _____	_____	_____	_____																	
7. _____	_____	_____	_____																	
=Total Cover				Prevalence Index worksheet: <table style="width: 100%;"> <tr> <th style="width: 50%;">Total % Cover of:</th> <th style="width: 50%;">Multiply by:</th> </tr> <tr> <td>OBL species <u>0</u></td> <td>x 1 = <u>0</u></td> </tr> <tr> <td>FACW species <u>0</u></td> <td>x 2 = <u>0</u></td> </tr> <tr> <td>FAC species <u>5</u></td> <td>x 3 = <u>15</u></td> </tr> <tr> <td>FACU species <u>5</u></td> <td>x 4 = <u>20</u></td> </tr> <tr> <td>UPL species <u>60</u></td> <td>x 5 = <u>300</u></td> </tr> <tr> <td>Column Totals: <u>70</u> (A)</td> <td><u>335</u> (B)</td> </tr> <tr> <td colspan="2" style="text-align: center;">Prevalence Index = B/A = <u>4.79</u></td> </tr> </table>	Total % Cover of:	Multiply by:	OBL species <u>0</u>	x 1 = <u>0</u>	FACW species <u>0</u>	x 2 = <u>0</u>	FAC species <u>5</u>	x 3 = <u>15</u>	FACU species <u>5</u>	x 4 = <u>20</u>	UPL species <u>60</u>	x 5 = <u>300</u>	Column Totals: <u>70</u> (A)	<u>335</u> (B)	Prevalence Index = B/A = <u>4.79</u>	
Total % Cover of:	Multiply by:																			
OBL species <u>0</u>	x 1 = <u>0</u>																			
FACW species <u>0</u>	x 2 = <u>0</u>																			
FAC species <u>5</u>	x 3 = <u>15</u>																			
FACU species <u>5</u>	x 4 = <u>20</u>																			
UPL species <u>60</u>	x 5 = <u>300</u>																			
Column Totals: <u>70</u> (A)	<u>335</u> (B)																			
Prevalence Index = B/A = <u>4.79</u>																				
=Total Cover																				
Sapling/Shrub Stratum (Plot size: <u>15'</u>)																				
1. _____	_____	_____	_____																	
2. _____	_____	_____	_____																	
3. _____	_____	_____	_____																	
4. _____	_____	_____	_____																	
5. _____	_____	_____	_____																	
6. _____	_____	_____	_____																	
7. _____	_____	_____	_____																	
=Total Cover				Hydrophytic Vegetation Indicators: <u>1</u> - Rapid Test for Hydrophytic Vegetation <u>2</u> - Dominance Test is >50% <u>3</u> - Prevalence Index is ≤3.0 ¹ <u>4</u> - Morphological Adaptations ¹ (Provide supporting data in Remarks or on a separate sheet) <u> </u> Problematic Hydrophytic Vegetation ¹ (Explain) ¹ Indicators of hydric soil and wetland hydrology must be present, unless disturbed or problematic.																
=Total Cover																				
Herb Stratum (Plot size: <u>5'</u>)																				
1. <u>Centaurea stoebe</u>	<u>40</u>	<u>Yes</u>	<u>UPL</u>																	
2. <u>Daucus carota</u>	<u>20</u>	<u>Yes</u>	<u>UPL</u>																	
3. <u>Euthamia graminifolia</u>	<u>5</u>	<u>No</u>	<u>FAC</u>																	
4. <u>Oenothera biennis</u>	<u>5</u>	<u>No</u>	<u>FACU</u>																	
5. _____	_____	_____	_____																	
6. _____	_____	_____	_____																	
7. _____	_____	_____	_____																	
8. _____	_____	_____	_____																	
9. _____	_____	_____	_____																	
10. _____	_____	_____	_____																	
11. _____	_____	_____	_____																	
12. _____	_____	_____	_____																	
<u>70</u> =Total Cover																				
Woody Vine Stratum (Plot size: <u>30'</u>)																				
1. _____	_____	_____	_____																	
2. _____	_____	_____	_____																	
3. _____	_____	_____	_____																	
4. _____	_____	_____	_____																	
=Total Cover				Definitions of Vegetation Strata: Tree – Woody plants 3 in. (7.6 cm) or more in diameter at breast height (DBH), regardless of height. Sapling/shrub – Woody plants less than 3 in. DBH and greater than or equal to 3.28 ft (1 m) tall. Herb – All herbaceous (non-woody) plants, regardless of size, and woody plants less than 3.28 ft tall. Woody vines – All woody vines greater than 3.28 ft in height.																
=Total Cover																				
=Total Cover				Hydrophytic Vegetation Present? Yes <u> </u> No <u>X</u>																

Remarks: (Include photo numbers here or on a separate sheet.)

SOIL

Sampling Point C2-R-H-5 Upl

[illegible]



Upland C2-R-H-5 - View facing north.

Segment 4 and 5 – Package 3

SITE PHOTOGRAPHS

Champlain Hudson Power Express

WETLAND DETERMINATION DATA FORM – Northcentral and Northeast Region

Project/Site: CHPE - Package 3 - South of Geyser Road - MP 154.6 City/County: Saratoga Sampling Date: 10/06/22
 Applicant/Owner: CHPE State: NY Sampling Point: G-P3-Z_WET
 Investigator(s): KW, KS Section, Township, Range: Ballston Spa
 Landform (hillside, terrace, etc.): Outwash Plains Local relief (concave, convex, none): Convex Slope %: 0
 Subregion (LRR or MLRA): LRR R, MLRA 144A Lat: 43° 03' 32.69"N Long: 73° 49' 06.98"W Datum:
 Soil Map Unit Name: Windsor Loamy Sand NWI classification: PFO
 Are climatic / hydrologic conditions on the site typical for this time of year? Yes X No (If no, explain in Remarks.)
 Are Vegetation , Soil , or Hydrology significantly disturbed? Are "Normal Circumstances" present? Yes X No
 Are Vegetation , Soil , or Hydrology naturally problematic? (If needed, explain any answers in Remarks.)

SUMMARY OF FINDINGS – Attach site map showing sampling point locations, transects, important features, etc.

Hydrophytic Vegetation Present?	Yes <u>X</u>	No <u></u>	Is the Sampled Area within a Wetland? Yes <u>X</u> No <u></u> If yes, optional Wetland Site ID: <u></u>
Hydric Soil Present?	Yes <u>X</u>	No <u></u>	
Wetland Hydrology Present?	Yes <u>X</u>	No <u></u>	
Remarks: (Explain alternative procedures here or in a separate report.)			

HYDROLOGY

Wetland Hydrology Indicators: <u>Primary Indicators (minimum of one is required; check all that apply)</u> <u></u> Surface Water (A1) <u>X</u> Water-Stained Leaves (B9) <u></u> High Water Table (A2) <u></u> Aquatic Fauna (B13) <u>X</u> Saturation (A3) <u></u> Marl Deposits (B15) <u></u> Water Marks (B1) <u></u> Hydrogen Sulfide Odor (C1) <u></u> Sediment Deposits (B2) <u></u> Oxidized Rhizospheres on Living Roots (C3) <u></u> Drift Deposits (B3) <u></u> Presence of Reduced Iron (C4) <u></u> Algal Mat or Crust (B4) <u></u> Recent Iron Reduction in Tilled Soils (C6) <u></u> Iron Deposits (B5) <u></u> Thin Muck Surface (C7) <u></u> Inundation Visible on Aerial Imagery (B7) <u></u> Other (Explain in Remarks) <u></u> Sparsely Vegetated Concave Surface (B8)		<u>Secondary Indicators (minimum of two required)</u> <u></u> Surface Soil Cracks (B6) <u>X</u> Drainage Patterns (B10) <u>X</u> Moss Trim Lines (B16) <u></u> Dry-Season Water Table (C2) <u></u> Crayfish Burrows (C8) <u></u> Saturation Visible on Aerial Imagery (C9) <u></u> Stunted or Stressed Plants (D1) <u></u> Geomorphic Position (D2) <u></u> Shallow Aquitard (D3) <u></u> Microtopographic Relief (D4) <u>X</u> FAC-Neutral Test (D5)
Field Observations: Surface Water Present? Yes <u></u> No <u>X</u> Depth (inches): <u></u> Water Table Present? Yes <u></u> No <u>X</u> Depth (inches): <u></u> Saturation Present? Yes <u>X</u> No <u></u> Depth (inches): <u>10</u> (includes capillary fringe)		Wetland Hydrology Present? Yes <u>X</u> No <u></u>
Describe Recorded Data (stream gauge, monitoring well, aerial photos, previous inspections), if available:		
Remarks:		

VEGETATION – Use scientific names of plants.

 Sampling Point: G-P3-Z_WET

Tree Stratum (Plot size: <u>30'</u>)	Absolute % Cover	Dominant Species?	Indicator Status																	
1. <u>Fraxinus pennsylvanica</u>	<u>15</u>	<u>Yes</u>	<u>FACW</u>	Dominance Test worksheet: Number of Dominant Species That Are OBL, FACW, or FAC: <u>7</u> (A) Total Number of Dominant Species Across All Strata: <u>7</u> (B) Percent of Dominant Species That Are OBL, FACW, or FAC: <u>100.0%</u> (A/B) Prevalence Index worksheet: <table style="width: 100%;"> <tr> <td style="width: 50%;">Total % Cover of:</td> <td style="width: 50%;">Multiply by:</td> </tr> <tr> <td>OBL species _____</td> <td>x 1 = _____</td> </tr> <tr> <td>FACW species _____</td> <td>x 2 = _____</td> </tr> <tr> <td>FAC species _____</td> <td>x 3 = _____</td> </tr> <tr> <td>FACU species _____</td> <td>x 4 = _____</td> </tr> <tr> <td>UPL species _____</td> <td>x 5 = _____</td> </tr> <tr> <td>Column Totals: _____ (A)</td> <td>_____ (B)</td> </tr> <tr> <td colspan="2">Prevalence Index = B/A = _____</td> </tr> </table>	Total % Cover of:	Multiply by:	OBL species _____	x 1 = _____	FACW species _____	x 2 = _____	FAC species _____	x 3 = _____	FACU species _____	x 4 = _____	UPL species _____	x 5 = _____	Column Totals: _____ (A)	_____ (B)	Prevalence Index = B/A = _____	
Total % Cover of:	Multiply by:																			
OBL species _____	x 1 = _____																			
FACW species _____	x 2 = _____																			
FAC species _____	x 3 = _____																			
FACU species _____	x 4 = _____																			
UPL species _____	x 5 = _____																			
Column Totals: _____ (A)	_____ (B)																			
Prevalence Index = B/A = _____																				
2. <u>Acer rubrum</u>	<u>50</u>	<u>Yes</u>	<u>FAC</u>																	
3. _____	_____	_____	_____																	
4. _____	_____	_____	_____																	
5. _____	_____	_____	_____																	
6. _____	_____	_____	_____																	
7. _____	_____	_____	_____																	
		<u>65</u>	=Total Cover	Hydrophytic Vegetation Indicators: <u>1</u> - Rapid Test for Hydrophytic Vegetation <u>X</u> 2 - Dominance Test is >50% <u>3</u> - Prevalence Index is ≤3.0 ¹ <u>4</u> - Morphological Adaptations ¹ (Provide supporting data in Remarks or on a separate sheet) <u> </u> Problematic Hydrophytic Vegetation ¹ (Explain) ¹ Indicators of hydric soil and wetland hydrology must be present, unless disturbed or problematic.																
Sapling/Shrub Stratum (Plot size: <u>15'</u>)																				
1. <u>Cornus amomum</u>	<u>5</u>	<u>Yes</u>	<u>FACW</u>																	
2. <u>Acer rubrum</u>	<u>15</u>	<u>Yes</u>	<u>FAC</u>																	
3. _____	_____	_____	_____																	
4. _____	_____	_____	_____																	
5. _____	_____	_____	_____																	
6. _____	_____	_____	_____																	
7. _____	_____	_____	_____	Definitions of Vegetation Strata: Tree – Woody plants 3 in. (7.6 cm) or more in diameter at breast height (DBH), regardless of height. Sapling/shrub – Woody plants less than 3 in. DBH and greater than or equal to 3.28 ft (1 m) tall. Herb – All herbaceous (non-woody) plants, regardless of size, and woody plants less than 3.28 ft tall. Woody vines – All woody vines greater than 3.28 ft in height.																
Herb Stratum (Plot size: <u>5'</u>)																				
1. <u>Onoclea sensibilis</u>	<u>15</u>	<u>Yes</u>	<u>FACW</u>																	
2. <u>Agrostis alba</u>	<u>5</u>	<u>No</u>	<u>FACW</u>																	
3. <u>Lysimachia nummularia</u>	<u>10</u>	<u>Yes</u>	<u>FACW</u>																	
4. <u>Athyrium angustum</u>	<u>10</u>	<u>Yes</u>	<u>FAC</u>																	
5. <u>Dryopteris intermedia</u>	<u>5</u>	<u>No</u>	<u>FAC</u>																	
6. _____	_____	_____	_____																	
7. _____	_____	_____	_____	Hydrophytic Vegetation Present? Yes <u>X</u> No _____																
8. _____	_____	_____	_____																	
9. _____	_____	_____	_____																	
10. _____	_____	_____	_____																	
11. _____	_____	_____	_____																	
12. _____	_____	_____	_____																	
Woody Vine Stratum (Plot size: <u>15'</u>)																				
1. _____	_____	_____	_____																	
2. _____	_____	_____	_____																	
3. _____	_____	_____	_____																	
4. _____	_____	_____	_____																	
		<u>45</u>	=Total Cover																	
Remarks: (Include photo numbers here or on a separate sheet.)																				

SOIL

Sampling Point: G-P3-Z WET

[illegible]



Wetland G-P3-Z



Wetland G-P3-Z- Soils

Segment 4 and 5 – Package 3

SITE PHOTOGRAPHS

Champlain Hudson Power Express

WETLAND DETERMINATION DATA FORM – Northcentral and Northeast Region

Project/Site: CHPE - Package 3 - South of Geyser Road - MP 154.6 City/County: Saratoga Sampling Date: 10/06/22
Applicant/Owner: CHPE State: NY Sampling Point: GP3-Z_UP
Investigator(s): KW, KS Section, Township, Range: Ballston Spa
Landform (hillside, terrace, etc.): Outwash Plains Local relief (concave, convex, none): Convex Slope %: 0
Subregion (LRR or MLRA): LRR R, MLRA 144A Lat: 43° 03' 32.69"N Long: 73° 49' 06.98"W Datum: _____
Soil Map Unit Name: Windsor Loamy Sand NWI classification: None
Are climatic / hydrologic conditions on the site typical for this time of year? Yes X No _____ (If no, explain in Remarks.)
Are Vegetation _____, Soil _____, or Hydrology _____ significantly disturbed? Are "Normal Circumstances" present? Yes X No _____
Are Vegetation _____, Soil _____, or Hydrology _____ naturally problematic? (If needed, explain any answers in Remarks.)

SUMMARY OF FINDINGS – Attach site map showing sampling point locations, transects, important features, etc.

Hydrophytic Vegetation Present? Yes _____ No <u>X</u>	Is the Sampled Area within a Wetland? Yes _____ No <u>X</u> If yes, optional Wetland Site ID: _____
Hydric Soil Present? Yes _____ No <u>X</u>	
Wetland Hydrology Present? Yes _____ No <u>X</u>	
Remarks: (Explain alternative procedures here or in a separate report.)	

HYDROLOGY

Wetland Hydrology Indicators:		<u>Secondary Indicators (minimum of two required)</u>	
<u>Primary Indicators (minimum of one is required; check all that apply)</u>			
<input type="checkbox"/> Surface Water (A1)	<input type="checkbox"/> Water-Stained Leaves (B9)	<input type="checkbox"/> Surface Soil Cracks (B6)	
<input type="checkbox"/> High Water Table (A2)	<input type="checkbox"/> Aquatic Fauna (B13)	<input type="checkbox"/> Drainage Patterns (B10)	
<input type="checkbox"/> Saturation (A3)	<input type="checkbox"/> Marl Deposits (B15)	<input type="checkbox"/> Moss Trim Lines (B16)	
<input type="checkbox"/> Water Marks (B1)	<input type="checkbox"/> Hydrogen Sulfide Odor (C1)	<input type="checkbox"/> Dry-Season Water Table (C2)	
<input type="checkbox"/> Sediment Deposits (B2)	<input type="checkbox"/> Oxidized Rhizospheres on Living Roots (C3)	<input type="checkbox"/> Crayfish Burrows (C8)	
<input type="checkbox"/> Drift Deposits (B3)	<input type="checkbox"/> Presence of Reduced Iron (C4)	<input type="checkbox"/> Saturation Visible on Aerial Imagery (C9)	
<input type="checkbox"/> Algal Mat or Crust (B4)	<input type="checkbox"/> Recent Iron Reduction in Tilled Soils (C6)	<input type="checkbox"/> Stunted or Stressed Plants (D1)	
<input type="checkbox"/> Iron Deposits (B5)	<input type="checkbox"/> Thin Muck Surface (C7)	<input type="checkbox"/> Geomorphic Position (D2)	
<input type="checkbox"/> Inundation Visible on Aerial Imagery (B7)	<input type="checkbox"/> Other (Explain in Remarks)	<input type="checkbox"/> Shallow Aquitard (D3)	
<input type="checkbox"/> Sparsely Vegetated Concave Surface (B8)		<input type="checkbox"/> Microtopographic Relief (D4)	
		<input type="checkbox"/> FAC-Neutral Test (D5)	
Field Observations:			
Surface Water Present? Yes _____ No <u>X</u>	Depth (inches): _____	Wetland Hydrology Present? Yes _____ No <u>X</u>	
Water Table Present? Yes _____ No <u>X</u>	Depth (inches): _____		
Saturation Present? Yes _____ No <u>X</u>	Depth (inches): _____ (includes capillary fringe)		
Describe Recorded Data (stream gauge, monitoring well, aerial photos, previous inspections), if available:			
Remarks:			

VEGETATION – Use scientific names of plants.

 Sampling Point: GP3-Z_UP

Tree Stratum (Plot size: <u>30'</u>)	Absolute % Cover	Dominant Species?	Indicator Status																	
1. <u>Acer saccharum</u>	<u>40</u>	<u>Yes</u>	<u>FACU</u>	Dominance Test worksheet: Number of Dominant Species That Are OBL, FACW, or FAC: <u>0</u> (A) Total Number of Dominant Species Across All Strata: <u>7</u> (B) Percent of Dominant Species That Are OBL, FACW, or FAC: <u>0.0%</u> (A/B)																
2. <u>Fraxinus americana</u>	<u>25</u>	<u>Yes</u>	<u>FACU</u>																	
3. _____	_____	_____	_____																	
4. _____	_____	_____	_____																	
5. _____	_____	_____	_____																	
6. _____	_____	_____	_____																	
7. _____	_____	_____	_____																	
<u>65</u>		=Total Cover		Prevalence Index worksheet: <table style="width: 100%;"> <tr> <td style="width: 50%;">Total % Cover of:</td> <td style="width: 50%;">Multiply by:</td> </tr> <tr> <td>OBL species _____</td> <td>x 1 = _____</td> </tr> <tr> <td>FACW species _____</td> <td>x 2 = _____</td> </tr> <tr> <td>FAC species _____</td> <td>x 3 = _____</td> </tr> <tr> <td>FACU species _____</td> <td>x 4 = _____</td> </tr> <tr> <td>UPL species _____</td> <td>x 5 = _____</td> </tr> <tr> <td>Column Totals: _____</td> <td>(A) _____ (B) _____</td> </tr> <tr> <td colspan="2" style="text-align: center;">Prevalence Index = B/A = _____</td> </tr> </table>	Total % Cover of:	Multiply by:	OBL species _____	x 1 = _____	FACW species _____	x 2 = _____	FAC species _____	x 3 = _____	FACU species _____	x 4 = _____	UPL species _____	x 5 = _____	Column Totals: _____	(A) _____ (B) _____	Prevalence Index = B/A = _____	
Total % Cover of:	Multiply by:																			
OBL species _____	x 1 = _____																			
FACW species _____	x 2 = _____																			
FAC species _____	x 3 = _____																			
FACU species _____	x 4 = _____																			
UPL species _____	x 5 = _____																			
Column Totals: _____	(A) _____ (B) _____																			
Prevalence Index = B/A = _____																				
Sapling/Shrub Stratum (Plot size: <u>15'</u>)																				
1. <u>Berberis thunbergii</u>	<u>10</u>	<u>Yes</u>	<u>FACU</u>																	
2. <u>Lonicera tatarica</u>	<u>5</u>	<u>Yes</u>	<u>FACU</u>																	
3. <u>Fraxinus americana</u>	<u>10</u>	<u>Yes</u>	<u>FACU</u>																	
4. _____	_____	_____	_____																	
5. _____	_____	_____	_____																	
6. _____	_____	_____	_____																	
7. _____	_____	_____	_____	Hydrophytic Vegetation Indicators: <u>1</u> - Rapid Test for Hydrophytic Vegetation <u>2</u> - Dominance Test is >50% <u>3</u> - Prevalence Index is ≤3.0 ¹ <u>4</u> - Morphological Adaptations ¹ (Provide supporting data in Remarks or on a separate sheet) <u>_____</u> Problematic Hydrophytic Vegetation ¹ (Explain) ¹ Indicators of hydric soil and wetland hydrology must be present, unless disturbed or problematic.																
<u>25</u>		=Total Cover																		
Herb Stratum (Plot size: <u>5'</u>)																				
1. <u>Polystichum acrostichoides</u>	<u>15</u>	<u>Yes</u>	<u>FACU</u>																	
2. <u>Dryopteris marginalis</u>	<u>25</u>	<u>Yes</u>	<u>FACU</u>																	
3. <u>Onoclea sensibilis</u>	<u>10</u>	<u>No</u>	<u>FACW</u>																	
4. <u>Alliaria petiolata</u>	<u>5</u>	<u>No</u>	<u>FACU</u>																	
5. <u>Carex</u>	_____	_____	_____																	
6. _____	_____	_____	_____																	
7. _____	_____	_____	_____																	
8. _____	_____	_____	_____																	
9. _____	_____	_____	_____																	
10. _____	_____	_____	_____																	
11. _____	_____	_____	_____																	
12. _____	_____	_____	_____																	
<u>55</u>		=Total Cover		Definitions of Vegetation Strata: Tree – Woody plants 3 in. (7.6 cm) or more in diameter at breast height (DBH), regardless of height. Sapling/shrub – Woody plants less than 3 in. DBH and greater than or equal to 3.28 ft (1 m) tall. Herb – All herbaceous (non-woody) plants, regardless of size, and woody plants less than 3.28 ft tall. Woody vines – All woody vines greater than 3.28 ft in height.																
Woody Vine Stratum (Plot size: <u>15'</u>)																				
1. _____	_____	_____	_____																	
2. _____	_____	_____	_____																	
3. _____	_____	_____	_____																	
4. _____	_____	_____	_____																	
_____		=Total Cover		Hydrophytic Vegetation Present? Yes <u>_____</u> No <u>X</u>																

Remarks: (Include photo numbers here or on a separate sheet.)

SOIL

Sampling Point: GP3-Z UP

[illegible]

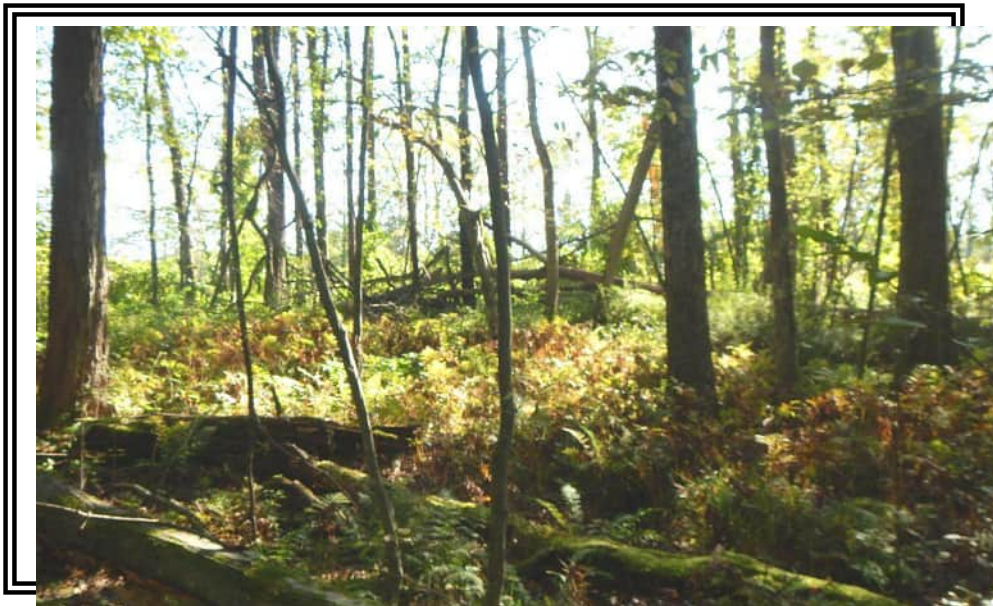

Upland G-P3-Z

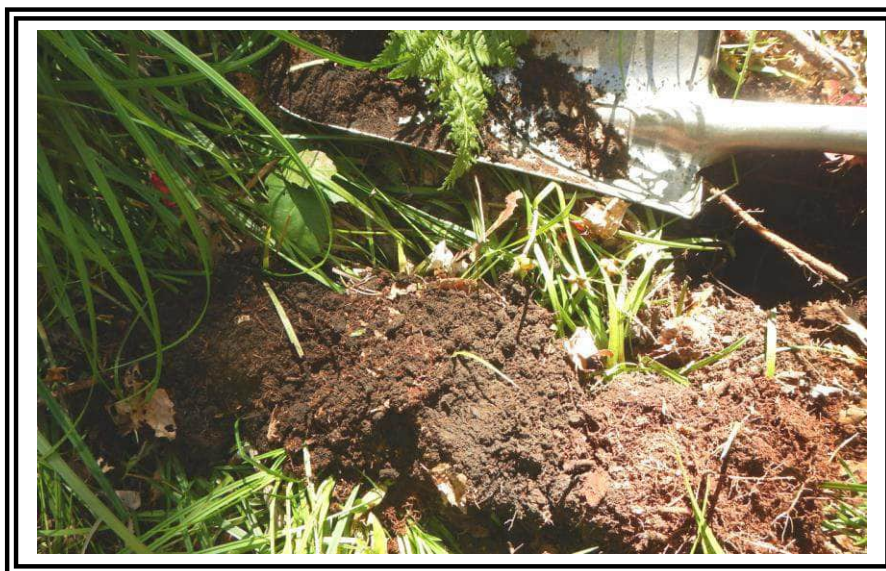

Upland G-P3-Z- Soils

Segment 4 and 5 – Package 3

SITE PHOTOGRAPHS

Champlain Hudson Power Express

WETLAND DETERMINATION DATA FORM – Northcentral and Northeast Region

Project/Site: Champlain Hudson Express City/County: Saratoga Sampling Date: December 7, 2021
 Applicant/Owner: CHA State: NY Sampling Point: DP-CM
 Investigator(s): Tristen Peterson Section, Township, Range: Saratoga Springs
 Landform (hillslope, terrace, etc.): Depression Local relief (concave, convex, none): Concave Slope (%): 1
 Subregion (LRR or MLRA): LRR R Lat: 43.049983°N Long: -73.818072°W Datum: NAD83
 Soil Map Unit Name: DeB- Deerfield loamy fine sand, 3 to 8 percent slopes NWI classification: Not Mapped

Are climatic / hydrologic conditions on the site typical for this time of year? Yes X No (If no, explain in Remarks.)
 Are Vegetation , Soil , or Hydrology significantly disturbed? Are "Normal Circumstances" present? Yes X No
 Are Vegetation , Soil , or Hydrology naturally problematic? (If needed, explain any answers in Remarks.)

SUMMARY OF FINDINGS – Attach site map showing sampling point locations, transects, important features, etc.

Hydrophytic Vegetation Present?	Yes <u>X</u> No <u> </u>	Is the Sampled Area within a Wetland?	Yes <u>X</u> No <u> </u>
Hydric Soil Present?	Yes <u>X</u> No <u> </u>		
Wetland Hydrology Present?	Yes <u>X</u> No <u> </u>		If yes, optional Wetland Site ID: <u>CM</u>
Remarks: (Explain alternative procedures here or in a separate report.) PEM Wetland located within a depression adjacent to railroad			

HYDROLOGY

Wetland Hydrology Indicators:		Secondary Indicators (minimum of two required)
Primary Indicators (minimum of one is required; check all that apply)		
<u> </u> Surface Water (A1)	<u> </u> Water-Stained Leaves (B9)	<u> </u> Surface Soil Cracks (B6)
<u>X</u> High Water Table (A2)	<u> </u> Aquatic Fauna (B13)	<u> </u> Drainage Patterns (B10)
<u>X</u> Saturation (A3)	<u> </u> Marl Deposits (B15)	<u> </u> Moss Trim Lines (B16)
<u> </u> Water Marks (B1)	<u> </u> Hydrogen Sulfide Odor (C1)	<u> </u> Dry-Season Water Table (C2)
<u> </u> Sediment Deposits (B2)	<u> </u> Oxidized Rhizospheres on Living Roots (C3)	<u> </u> Crayfish Burrows (C8)
<u> </u> Drift Deposits (B3)	<u> </u> Presence of Reduced Iron (C4)	<u> </u> Saturation Visible on Aerial Imagery (C9)
<u> </u> Algal Mat or Crust (B4)	<u> </u> Recent Iron Reduction in Tilled Soils (C6)	<u> </u> Stunted or Stressed Plants (D1)
<u> </u> Iron Deposits (B5)	<u> </u> Thin Muck Surface (C7)	<u>X</u> Geomorphic Position (D2)
<u> </u> Inundation Visible on Aerial Imagery (B7)	<u> </u> Other (Explain in Remarks)	<u> </u> Shallow Aquitard (D3)
<u> </u> Sparsely Vegetated Concave Surface (B8)		<u> </u> Microtopographic Relief (D4)
		<u> </u> FAC-Neutral Test (D5)
Field Observations: Surface Water Present? Yes <u> </u> No <u>X</u> Depth (inches): <u> </u> Water Table Present? Yes <u>X</u> No <u> </u> Depth (inches): <u>6</u> Saturation Present? Yes <u>X</u> No <u> </u> Depth (inches): <u>5</u> (includes capillary fringe)		Wetland Hydrology Present? Yes <u>X</u> No <u> </u>
Describe Recorded Data (stream gauge, monitoring well, aerial photos, previous inspections), if available:		
Remarks:		

VEGETATION – Use scientific names of plants.

 Sampling Point: DP-CM

Tree Stratum (Plot size: 30 ft.)	Absolute % Cover	Dominant Species?	Indicator Status															
1. _____	_____	_____	_____	Dominance Test worksheet: Number of Dominant Species That Are OBL, FACW, or FAC: <u>2</u> (A) Total Number of Dominant Species Across All Strata: <u>2</u> (B) Percent of Dominant Species That Are OBL, FACW, or FAC: <u>100</u> (A/B)														
2. _____	_____	_____	_____															
3. _____	_____	_____	_____															
4. _____	_____	_____	_____															
5. _____	_____	_____	_____															
6. _____	_____	_____	_____															
7. _____	_____	_____	_____															
<u>0</u> = Total Cover				Prevalence Index worksheet: <table style="width: 100%;"> <tr> <td style="width: 50%;">Total % Cover of:</td> <td style="width: 50%;">Multiply by:</td> </tr> <tr> <td>OBL species <u>15</u></td> <td>x 1 = <u>15</u></td> </tr> <tr> <td>FACW species <u>90</u></td> <td>x 2 = <u>180</u></td> </tr> <tr> <td>FAC species <u>10</u></td> <td>x 3 = <u>30</u></td> </tr> <tr> <td>FACU species <u>0</u></td> <td>x 4 = <u>0</u></td> </tr> <tr> <td>UPL species <u>0</u></td> <td>x 5 = <u>0</u></td> </tr> <tr> <td>Column Totals: <u>115</u> (A)</td> <td><u>225</u> (B)</td> </tr> </table> Prevalence Index = B/A = 1.95	Total % Cover of:	Multiply by:	OBL species <u>15</u>	x 1 = <u>15</u>	FACW species <u>90</u>	x 2 = <u>180</u>	FAC species <u>10</u>	x 3 = <u>30</u>	FACU species <u>0</u>	x 4 = <u>0</u>	UPL species <u>0</u>	x 5 = <u>0</u>	Column Totals: <u>115</u> (A)	<u>225</u> (B)
Total % Cover of:	Multiply by:																	
OBL species <u>15</u>	x 1 = <u>15</u>																	
FACW species <u>90</u>	x 2 = <u>180</u>																	
FAC species <u>10</u>	x 3 = <u>30</u>																	
FACU species <u>0</u>	x 4 = <u>0</u>																	
UPL species <u>0</u>	x 5 = <u>0</u>																	
Column Totals: <u>115</u> (A)	<u>225</u> (B)																	
Sapling/Shrub Stratum (Plot size: 15 ft.)																		
1. <u>Rhamnus cathartica</u>	<u>10</u>	<u>Yes</u>	<u>FAC</u>															
2. _____	_____	_____	_____															
3. _____	_____	_____	_____															
4. _____	_____	_____	_____															
5. _____	_____	_____	_____															
6. _____	_____	_____	_____															
7. _____	_____	_____	_____	Hydrophytic Vegetation Indicators: <u>1</u> - Rapid Test for Hydrophytic Vegetation <u>X</u> 2 - Dominance Test is >50% <u>X</u> 3 - Prevalence Index is ≤3.0 ¹ <u>4</u> - Morphological Adaptations ¹ (Provide supporting data in Remarks or on a separate sheet) <u> </u> Problematic Hydrophytic Vegetation ¹ (Explain) ¹ Indicators of hydric soil and wetland hydrology must be present, unless disturbed or problematic.														
<u>10</u> = Total Cover																		
Herb Stratum (Plot size: 5 ft.)																		
1. <u>Phalaris arundinacea</u>	<u>90</u>	<u>Yes</u>	<u>FACW</u>															
2. <u>Scirpus cyperinus</u>	<u>15</u>	<u>No</u>	<u>OBL</u>															
3. _____	_____	_____	_____															
4. _____	_____	_____	_____															
5. _____	_____	_____	_____															
6. _____	_____	_____	_____															
7. _____	_____	_____	_____	Definitions of Vegetation Strata: Tree – Woody plants 3 in. (7.6 cm) or more in diameter at breast height (DBH), regardless of height. Sapling/shrub – Woody plants less than 3 in. DBH and greater than or equal to 3.28 ft (1 m) tall. Herb – All herbaceous (non-woody) plants, regardless of size, and woody plants less than 3.28 ft tall. Woody vines – All woody vines greater than 3.28 ft in height.														
8. _____	_____	_____	_____															
9. _____	_____	_____	_____															
10. _____	_____	_____	_____															
11. _____	_____	_____	_____															
12. _____	_____	_____	_____															
<u>105</u> = Total Cover																		
Woody Vine Stratum (Plot size: 30 ft.)																		
1. _____	_____	_____	_____	Hydrophytic Vegetation Present? Yes <u>X</u> No _____														
2. _____	_____	_____	_____															
3. _____	_____	_____	_____															
4. _____	_____	_____	_____															
<u>0</u> = Total Cover																		
Remarks: (Include photo numbers here or on a separate sheet.)																		

SOIL

Sampling Point: DP-CM

Profile Description: (Describe to the depth needed to document the indicator or confirm the absence of indicators.)

[illegible]

¹Type: C=Concentration, D=Depletion, RM=Reduced Matrix, MS=Masked Sand Grains.

²Location: PL=Pore Lining, M=Matrix.

Hydric Soil Indicators:

- _____ Histosol (A1)
- _____ Histic Epipedon (A2)
- _____ Black Histic (A3)
- _____ Hydrogen Sulfide (A4)
- _____ Stratified Layers (A5)
- _____ Depleted Below Dark Surface (A11)
- _____ Thick Dark Surface (A12)
- _____ Sandy Mucky Mineral (S1)
- _____ Sandy Gleyed Matrix (S4)
- _____ Sandy Redox (S5)
- _____ Stripped Matrix (S6)
- _____ Dark Surface (S7) (**LRR R, MLRA 149B**)

- ☐ Polyvalue Below Surface (S8) (**LRR R, MLRA 149B**)
- ☐ Thin Dark Surface (S9) (**LRR R, MLRA 149B**)
- ☐ Loamy Mucky Mineral (F1) (**LRR K, L**)
- ☐ Loamy Gleyed Matrix (F2)
- ☐ Depleted Matrix (F3)
- ☒ Redox Dark Surface (F6)
- ☐ Depleted Dark Surface (F7)
- ☐ Redox Depressions (F8)

Indicators for Problematic Hydric Soils³:

☐ 2 cm Muck (A10) (**LRR K, L, MLRA 149B**)
☐ Coast Prairie Redox (A16) (**LRR K, L, R**)
☐ 5 cm Mucky Peat or Peat (S3) (**LRR K, L, R**)
☐ Dark Surface (S7) (**LRR K, L, M**)
☐ Polyvalue Below Surface (S8) (**LRR K, L**)
☐ Thin Dark Surface (S9) (**LRR K, L**)
☐ Iron-Manganese Masses (F12) (**LRR K, L, R**)
☐ Piedmont Floodplain Soils (F19) (**MLRA 149B**)
☐ Mesic Spodic (TA6) (**MLRA 144A, 145, 149B**)
☐ Red Parent Material (F21)
☐ Very Shallow Dark Surface (TF12)
☐ Other (Explain in Remarks)

³Indicators of hydrophytic vegetation and wetland hydrology must be present, unless disturbed or problematic.

Restrictive Layer (if observed):

Type: Bedrock

Depth (inches): 8

Hydric Soil Present? Yes ☒ No ☐

Remarks:

Could not dig past 8 inches due to bedrock



Wetland CM- View facing North



Wetland CM- Soils

Segment 4 and 5 – Package 3

SITE PHOTOGRAPHS

Champlain Hudson Power Express

Project/Site:	<u>Champlain Hudson Express</u>	City/County:	<u>Saratoga</u>	Sampling Date:	<u>December 7, 2021</u>
Applicant/Owner:	<u>CHA</u>	State:	<u>NY</u>	Sampling Point:	<u>DP-CM-Upland</u>
Investigator(s):	<u>Tristen Peterson</u>	Section, Township, Range:	<u>Saratoga Springs</u>		
Landform (hillslope, terrace, etc.):	<u>Hillslope</u>	Local relief (concave, convex, none):	<u>Convex</u>	Slope (%):	<u>3</u>
Subregion (LRR or MLRA):	<u>LRR R</u>	Lat: <u>43.049933°N</u>	Long: <u>-73.818027°W</u>	Datum:	<u>NAD83</u>
Soil Map Unit Name:	<u>DeB- Deerfield loamy fine sand, 3 to 8 percent slopes</u>	NWI classification:	<u>Not Mapped</u>		
Are climatic / hydrologic conditions on the site typical for this time of year? Yes		<u>X</u>	No	(If no, explain in Remarks.)	
Are Vegetation _____, Soil _____, or Hydrology _____ significantly disturbed?		Are "Normal Circumstances" present?		Yes	<u>X</u> No _____
Are Vegetation _____, Soil _____, or Hydrology _____ naturally problematic?		(If needed, explain any answers in Remarks.)			

Hydrophytic Vegetation Present?	Yes _____	No <u>X</u>	Is the Sampled Area within a Wetland? Yes _____ No <u>X</u> If yes, optional Wetland Site ID: _____
Hydric Soil Present?	Yes _____	No <u>X</u>	
Wetland Hydrology Present?	Yes _____	No <u>X</u>	
Remarks: (Explain alternative procedures here or in a separate report.) Upland Data Point for Wetland CM, located on hillslope adjacent to railroad bed			

Wetland Hydrology Indicators:			Secondary Indicators (minimum of two required)		
Primary Indicators (minimum of one is required; check all that apply)					
<input type="checkbox"/> Surface Water (A1)	<input type="checkbox"/> Water-Stained Leaves (B9)	<input type="checkbox"/> Surface Soil Cracks (B6)			
<input type="checkbox"/> High Water Table (A2)	<input type="checkbox"/> Aquatic Fauna (B13)	<input type="checkbox"/> Drainage Patterns (B10)			
<input type="checkbox"/> Saturation (A3)	<input type="checkbox"/> Marl Deposits (B15)	<input type="checkbox"/> Moss Trim Lines (B16)			
<input type="checkbox"/> Water Marks (B1)	<input type="checkbox"/> Hydrogen Sulfide Odor (C1)	<input type="checkbox"/> Dry-Season Water Table (C2)			
<input type="checkbox"/> Sediment Deposits (B2)	<input type="checkbox"/> Oxidized Rhizospheres on Living Roots (C3)	<input type="checkbox"/> Crayfish Burrows (C8)			
<input type="checkbox"/> Drift Deposits (B3)	<input type="checkbox"/> Presence of Reduced Iron (C4)	<input type="checkbox"/> Saturation Visible on Aerial Imagery (C9)			
<input type="checkbox"/> Algal Mat or Crust (B4)	<input type="checkbox"/> Recent Iron Reduction in Tilled Soils (C6)	<input type="checkbox"/> Stunted or Stressed Plants (D1)			
<input type="checkbox"/> Iron Deposits (B5)	<input type="checkbox"/> Thin Muck Surface (C7)	<input type="checkbox"/> Geomorphic Position (D2)			
<input type="checkbox"/> Inundation Visible on Aerial Imagery (B7)	<input type="checkbox"/> Other (Explain in Remarks)	<input type="checkbox"/> Shallow Aquitard (D3)			
<input type="checkbox"/> Sparsely Vegetated Concave Surface (B8)		<input type="checkbox"/> Microtopographic Relief (D4)			
		<input type="checkbox"/> FAC-Neutral Test (D5)			
Field Observations: Surface Water Present? Yes <input type="checkbox"/> No <input checked="" type="checkbox"/> Depth (inches): Water Table Present? Yes <input type="checkbox"/> No <input checked="" type="checkbox"/> Depth (inches): Saturation Present? Yes <input type="checkbox"/> No <input checked="" type="checkbox"/> Depth (inches): (includes capillary fringe)			Wetland Hydrology Present? Yes <input type="checkbox"/> No <input checked="" type="checkbox"/>		
Describe Recorded Data (stream gauge, monitoring well, aerial photos, previous inspections), if available:					
Remarks: No wetland hydrology present at data point					

VEGETATION – Use scientific names of plants.

 Sampling Point: DP-CM-Upland

Tree Stratum (Plot size: 30 ft.)	Absolute % Cover	Dominant Species?	Indicator Status															
1. _____	_____	_____	_____	Dominance Test worksheet: Number of Dominant Species That Are OBL, FACW, or FAC: <u>1</u> (A) Total Number of Dominant Species Across All Strata: <u>3</u> (B) Percent of Dominant Species That Are OBL, FACW, or FAC: <u>33.3</u> (A/B)														
2. _____	_____	_____	_____															
3. _____	_____	_____	_____															
4. _____	_____	_____	_____															
5. _____	_____	_____	_____															
6. _____	_____	_____	_____															
7. _____	_____	_____	_____															
<u>0</u> = Total Cover				Prevalence Index worksheet: <table style="width: 100%;"> <tr> <td style="width: 50%;">Total % Cover of:</td> <td style="width: 50%;">Multiply by:</td> </tr> <tr> <td>OBL species <u>0</u></td> <td>x 1 = <u>0</u></td> </tr> <tr> <td>FACW species <u>10</u></td> <td>x 2 = <u>20</u></td> </tr> <tr> <td>FAC species <u>0</u></td> <td>x 3 = <u>0</u></td> </tr> <tr> <td>FACU species <u>25</u></td> <td>x 4 = <u>100</u></td> </tr> <tr> <td>UPL species <u>0</u></td> <td>x 5 = <u>0</u></td> </tr> <tr> <td>Column Totals: <u>35</u> (A)</td> <td><u>120</u> (B)</td> </tr> </table> Prevalence Index = B/A = 3.42	Total % Cover of:	Multiply by:	OBL species <u>0</u>	x 1 = <u>0</u>	FACW species <u>10</u>	x 2 = <u>20</u>	FAC species <u>0</u>	x 3 = <u>0</u>	FACU species <u>25</u>	x 4 = <u>100</u>	UPL species <u>0</u>	x 5 = <u>0</u>	Column Totals: <u>35</u> (A)	<u>120</u> (B)
Total % Cover of:	Multiply by:																	
OBL species <u>0</u>	x 1 = <u>0</u>																	
FACW species <u>10</u>	x 2 = <u>20</u>																	
FAC species <u>0</u>	x 3 = <u>0</u>																	
FACU species <u>25</u>	x 4 = <u>100</u>																	
UPL species <u>0</u>	x 5 = <u>0</u>																	
Column Totals: <u>35</u> (A)	<u>120</u> (B)																	
Sapling/Shrub Stratum (Plot size: 15 ft.)																		
1. <u>Alnus incana</u>	<u>10</u>	<u>Yes</u>	<u>FACW</u>															
2. _____	_____	_____	_____															
3. _____	_____	_____	_____															
4. _____	_____	_____	_____															
5. _____	_____	_____	_____															
6. _____	_____	_____	_____															
7. _____	_____	_____	_____	Hydrophytic Vegetation Indicators: <u> </u> 1 - Rapid Test for Hydrophytic Vegetation <u> </u> 2 - Dominance Test is >50% <u> </u> 3 - Prevalence Index is ≤3.0 ¹ <u> </u> 4 - Morphological Adaptations ¹ (Provide supporting data in Remarks or on a separate sheet) <u> </u> Problematic Hydrophytic Vegetation ¹ (Explain) ¹ Indicators of hydric soil and wetland hydrology must be present, unless disturbed or problematic.														
<u>10</u> = Total Cover																		
Herb Stratum (Plot size: 5 ft.)																		
1. <u>Rubus idaeus</u>	<u>20</u>	<u>Yes</u>	<u>FACU</u>															
2. <u>Fragaria virginiana</u>	<u>5</u>	<u>Yes</u>	<u>FACU</u>															
3. _____	_____	_____	_____															
4. _____	_____	_____	_____															
5. _____	_____	_____	_____															
6. _____	_____	_____	_____															
7. _____	_____	_____	_____	Definitions of Vegetation Strata: Tree – Woody plants 3 in. (7.6 cm) or more in diameter at breast height (DBH), regardless of height. Sapling/shrub – Woody plants less than 3 in. DBH and greater than or equal to 3.28 ft (1 m) tall. Herb – All herbaceous (non-woody) plants, regardless of size, and woody plants less than 3.28 ft tall. Woody vines – All woody vines greater than 3.28 ft in height.														
8. _____	_____	_____	_____															
9. _____	_____	_____	_____															
10. _____	_____	_____	_____															
11. _____	_____	_____	_____															
12. _____	_____	_____	_____															
<u>25</u> = Total Cover																		
Woody Vine Stratum (Plot size: 30 ft.)																		
1. _____	_____	_____	_____	Hydrophytic Vegetation Present? Yes <u> </u> No <u>X</u>														
2. _____	_____	_____	_____															
3. _____	_____	_____	_____															
4. _____	_____	_____	_____															
<u>0</u> = Total Cover																		
Remarks: (Include photo numbers here or on a separate sheet.) No hydrophytic vegetation found at data point																		

Upland

Sampling Point: DP-CM-

Profile Description: (Describe to the depth needed to document the indicator or confirm the absence of indicators.)

[illegible]¹Type: C=Concentration, D=Depletion, RM=Reduced Matrix, MS=Masked Sand Grains.²Location: PL=Pore Lining, M=Matrix.

Hydric Soil Indicators:

- ___ Histosol (A1)
- ___ Histic Epipedon (A2)
- ___ Black Histic (A3)
- ___ Hydrogen Sulfide (A4)
- ___ Stratified Layers (A5)
- ___ Depleted Below Dark Surface (A11)
- ___ Thick Dark Surface (A12)
- ___ Sandy Mucky Mineral (S1)
- ___ Sandy Gleyed Matrix (S4)
- ___ Sandy Redox (S5)
- ___ Stripped Matrix (S6)
- ___ Dark Surface (S7) (**LRR R, MLRA 149B**)

- Polyvalue Below Surface (S8) (**LRR R, MLRA 149B**)
- Thin Dark Surface (S9) (**LRR R, MLRA 149B**)
- Loamy Mucky Mineral (F1) (**LRR K, L**)
- Loamy Gleyed Matrix (F2)
- Depleted Matrix (F3)
- Redox Dark Surface (F6)
- Depleted Dark Surface (F7)
- Redox Depressions (F8)

Indicators for Problematic Hydric Soils³:

☐ 2 cm Muck (A10) (**LRR K, L, MLRA 149B**)
☐ Coast Prairie Redox (A16) (**LRR K, L, R**)
☐ 5 cm Mucky Peat or Peat (S3) (**LRR K, L, R**)
☐ Dark Surface (S7) (**LRR K, L, M**)
☐ Polyvalue Below Surface (S8) (**LRR K, L**)
☐ Thin Dark Surface (S9) (**LRR K, L**)
☐ Iron-Manganese Masses (F12) (**LRR K, L, R**)
☐ Piedmont Floodplain Soils (F19) (**MLRA 149B**)
☐ Mesic Spodic (TA6) (**MLRA 144A, 145, 149B**)
☐ Red Parent Material (F21)
☐ Very Shallow Dark Surface (TF12)
☐ Other (Explain in Remarks)

³Indicators of hydrophytic vegetation and wetland hydrology must be present, unless disturbed or problematic.

Restrictive Layer (if observed):

Type: Bedrock

Depth (inches): 12

Hydric Soil Present? Yes _____ No X

Remarks:

Remarks:
No hydric soils present at data point, could not dig past 12 inches due to bedrock.



Upland CM- View facing North



Upland CM- Soils

Segment 4 and 5 – Package 3

SITE PHOTOGRAPHS

Champlain Hudson Power Express

WETLAND DETERMINATION DATA FORM – Northcentral and Northeast Region

Project/Site: CHPE - Package 3 - North of Route 50 - MP 155.6 City/County: Saratoga Sampling Date: 10/06/22
Applicant/Owner: CHPE State: NY Sampling Point: G-P3-X_WET
Investigator(s): KW, KS Section, Township, Range: Ballston Spa
Landform (hillside, terrace, etc.): Outwash Plains Local relief (concave, convex, none): Convex Slope %: 0
Subregion (LRR or MLRA): LRR R, MLRA 144A Lat: 43° 02' 36.92"N Long: 73° 49' 07.90"W Datum: _____
Soil Map Unit Name: Windsor Loamy Sand NWI classification: PFO
Are climatic / hydrologic conditions on the site typical for this time of year? Yes X No _____ (If no, explain in Remarks.)
Are Vegetation _____, Soil _____, or Hydrology _____ significantly disturbed? Are "Normal Circumstances" present? Yes X No _____
Are Vegetation _____, Soil _____, or Hydrology _____ naturally problematic? (If needed, explain any answers in Remarks.)

SUMMARY OF FINDINGS – Attach site map showing sampling point locations, transects, important features, etc.

<table style="width: 100%;"><tr><td style="width: 30%;">Hydrophytic Vegetation Present?</td><td style="width: 30%;">Yes <u>X</u></td><td style="width: 30%;">No _____</td></tr><tr><td>Hydric Soil Present?</td><td>Yes <u>X</u></td><td>No _____</td></tr><tr><td>Wetland Hydrology Present?</td><td>Yes <u>X</u></td><td>No _____</td></tr></table>	Hydrophytic Vegetation Present?	Yes <u>X</u>	No _____	Hydric Soil Present?	Yes <u>X</u>	No _____	Wetland Hydrology Present?	Yes <u>X</u>	No _____	<table style="width: 100%;"><tr><td colspan="2">Is the Sampled Area</td></tr><tr><td colspan="2">within a Wetland? Yes <u>X</u> No _____</td></tr><tr><td colspan="2">If yes, optional Wetland Site ID: _____</td></tr></table>	Is the Sampled Area		within a Wetland? Yes <u>X</u> No _____		If yes, optional Wetland Site ID: _____	
Hydrophytic Vegetation Present?	Yes <u>X</u>	No _____														
Hydric Soil Present?	Yes <u>X</u>	No _____														
Wetland Hydrology Present?	Yes <u>X</u>	No _____														
Is the Sampled Area																
within a Wetland? Yes <u>X</u> No _____																
If yes, optional Wetland Site ID: _____																
Remarks: (Explain alternative procedures here or in a separate report.)																

HYDROLOGY

Wetland Hydrology Indicators: <u>Primary Indicators (minimum of one is required; check all that apply)</u> <table style="width: 100%;"><tr><td style="width: 50%;"><u>_____</u> Surface Water (A1)</td><td style="width: 50%;"><u>X</u> Water-Stained Leaves (B9)</td></tr><tr><td><u>_____</u> High Water Table (A2)</td><td><u>_____</u> Aquatic Fauna (B13)</td></tr><tr><td><u>X</u> Saturation (A3)</td><td><u>_____</u> Marl Deposits (B15)</td></tr><tr><td><u>_____</u> Water Marks (B1)</td><td><u>_____</u> Hydrogen Sulfide Odor (C1)</td></tr><tr><td><u>_____</u> Sediment Deposits (B2)</td><td><u>_____</u> Oxidized Rhizospheres on Living Roots (C3)</td></tr><tr><td><u>_____</u> Drift Deposits (B3)</td><td><u>_____</u> Presence of Reduced Iron (C4)</td></tr><tr><td><u>_____</u> Algal Mat or Crust (B4)</td><td><u>_____</u> Recent Iron Reduction in Tilled Soils (C6)</td></tr><tr><td><u>_____</u> Iron Deposits (B5)</td><td><u>_____</u> Thin Muck Surface (C7)</td></tr><tr><td><u>_____</u> Inundation Visible on Aerial Imagery (B7)</td><td><u>_____</u> Other (Explain in Remarks)</td></tr><tr><td><u>_____</u> Sparsely Vegetated Concave Surface (B8)</td><td></td></tr></table>		<u>_____</u> Surface Water (A1)	<u>X</u> Water-Stained Leaves (B9)	<u>_____</u> High Water Table (A2)	<u>_____</u> Aquatic Fauna (B13)	<u>X</u> Saturation (A3)	<u>_____</u> Marl Deposits (B15)	<u>_____</u> Water Marks (B1)	<u>_____</u> Hydrogen Sulfide Odor (C1)	<u>_____</u> Sediment Deposits (B2)	<u>_____</u> Oxidized Rhizospheres on Living Roots (C3)	<u>_____</u> Drift Deposits (B3)	<u>_____</u> Presence of Reduced Iron (C4)	<u>_____</u> Algal Mat or Crust (B4)	<u>_____</u> Recent Iron Reduction in Tilled Soils (C6)	<u>_____</u> Iron Deposits (B5)	<u>_____</u> Thin Muck Surface (C7)	<u>_____</u> Inundation Visible on Aerial Imagery (B7)	<u>_____</u> Other (Explain in Remarks)	<u>_____</u> Sparsely Vegetated Concave Surface (B8)		<u>Secondary Indicators (minimum of two required)</u> <table style="width: 100%;"><tr><td><u>_____</u> Surface Soil Cracks (B6)</td></tr><tr><td><u>X</u> Drainage Patterns (B10)</td></tr><tr><td><u>X</u> Moss Trim Lines (B16)</td></tr><tr><td><u>_____</u> Dry-Season Water Table (C2)</td></tr><tr><td><u>_____</u> Crayfish Burrows (C8)</td></tr><tr><td><u>_____</u> Saturation Visible on Aerial Imagery (C9)</td></tr><tr><td><u>_____</u> Stunted or Stressed Plants (D1)</td></tr><tr><td><u>_____</u> Geomorphic Position (D2)</td></tr><tr><td><u>_____</u> Shallow Aquitard (D3)</td></tr><tr><td><u>_____</u> Microtopographic Relief (D4)</td></tr><tr><td><u>X</u> FAC-Neutral Test (D5)</td></tr></table>	<u>_____</u> Surface Soil Cracks (B6)	<u>X</u> Drainage Patterns (B10)	<u>X</u> Moss Trim Lines (B16)	<u>_____</u> Dry-Season Water Table (C2)	<u>_____</u> Crayfish Burrows (C8)	<u>_____</u> Saturation Visible on Aerial Imagery (C9)	<u>_____</u> Stunted or Stressed Plants (D1)	<u>_____</u> Geomorphic Position (D2)	<u>_____</u> Shallow Aquitard (D3)	<u>_____</u> Microtopographic Relief (D4)	<u>X</u> FAC-Neutral Test (D5)
<u>_____</u> Surface Water (A1)	<u>X</u> Water-Stained Leaves (B9)																																
<u>_____</u> High Water Table (A2)	<u>_____</u> Aquatic Fauna (B13)																																
<u>X</u> Saturation (A3)	<u>_____</u> Marl Deposits (B15)																																
<u>_____</u> Water Marks (B1)	<u>_____</u> Hydrogen Sulfide Odor (C1)																																
<u>_____</u> Sediment Deposits (B2)	<u>_____</u> Oxidized Rhizospheres on Living Roots (C3)																																
<u>_____</u> Drift Deposits (B3)	<u>_____</u> Presence of Reduced Iron (C4)																																
<u>_____</u> Algal Mat or Crust (B4)	<u>_____</u> Recent Iron Reduction in Tilled Soils (C6)																																
<u>_____</u> Iron Deposits (B5)	<u>_____</u> Thin Muck Surface (C7)																																
<u>_____</u> Inundation Visible on Aerial Imagery (B7)	<u>_____</u> Other (Explain in Remarks)																																
<u>_____</u> Sparsely Vegetated Concave Surface (B8)																																	
<u>_____</u> Surface Soil Cracks (B6)																																	
<u>X</u> Drainage Patterns (B10)																																	
<u>X</u> Moss Trim Lines (B16)																																	
<u>_____</u> Dry-Season Water Table (C2)																																	
<u>_____</u> Crayfish Burrows (C8)																																	
<u>_____</u> Saturation Visible on Aerial Imagery (C9)																																	
<u>_____</u> Stunted or Stressed Plants (D1)																																	
<u>_____</u> Geomorphic Position (D2)																																	
<u>_____</u> Shallow Aquitard (D3)																																	
<u>_____</u> Microtopographic Relief (D4)																																	
<u>X</u> FAC-Neutral Test (D5)																																	
Field Observations: <table style="width: 100%;"><tr><td style="width: 30%;">Surface Water Present?</td><td style="width: 10%;">Yes _____</td><td style="width: 10%;">No <u>X</u></td><td style="width: 50%;">Depth (inches): _____</td></tr><tr><td>Water Table Present?</td><td>Yes _____</td><td>No <u>X</u></td><td>Depth (inches): _____</td></tr><tr><td>Saturation Present?</td><td>Yes <u>X</u></td><td>No _____</td><td>Depth (inches): <u>10</u></td></tr></table> <p>(includes capillary fringe)</p>		Surface Water Present?	Yes _____	No <u>X</u>	Depth (inches): _____	Water Table Present?	Yes _____	No <u>X</u>	Depth (inches): _____	Saturation Present?	Yes <u>X</u>	No _____	Depth (inches): <u>10</u>	<table style="width: 100%;"><tr><td>Wetland Hydrology Present?</td><td>Yes <u>X</u></td><td>No _____</td></tr></table>	Wetland Hydrology Present?	Yes <u>X</u>	No _____																
Surface Water Present?	Yes _____	No <u>X</u>	Depth (inches): _____																														
Water Table Present?	Yes _____	No <u>X</u>	Depth (inches): _____																														
Saturation Present?	Yes <u>X</u>	No _____	Depth (inches): <u>10</u>																														
Wetland Hydrology Present?	Yes <u>X</u>	No _____																															
Describe Recorded Data (stream gauge, monitoring well, aerial photos, previous inspections), if available:																																	
Remarks:																																	

VEGETATION – Use scientific names of plants.

 Sampling Point: G-P3-X_WET

Tree Stratum (Plot size: <u>30'</u>)	Absolute % Cover	Dominant Species?	Indicator Status	
1. <u>Fraxinus pennsylvanica</u>	<u>15</u>	<u>Yes</u>	<u>FACW</u>	Dominance Test worksheet: Number of Dominant Species That Are OBL, FACW, or FAC: <u>7</u> (A) Total Number of Dominant Species Across All Strata: <u>9</u> (B) Percent of Dominant Species That Are OBL, FACW, or FAC: <u>77.8%</u> (A/B)
2. <u>Acer rubrum</u>	<u>25</u>	<u>Yes</u>	<u>FAC</u>	
3. <u>Pinus strobus</u>	<u>10</u>	<u>Yes</u>	<u>FACU</u>	
4. _____	_____	_____	_____	
5. _____	_____	_____	_____	
6. _____	_____	_____	_____	
7. _____	_____	_____	_____	
		<u>50</u>	=Total Cover	Prevalence Index worksheet: Total % Cover of: _____ Multiply by: _____ OBL species _____ x 1 = _____ FACW species _____ x 2 = _____ FAC species _____ x 3 = _____ FACU species _____ x 4 = _____ UPL species _____ x 5 = _____ Column Totals: _____ (A) _____ (B) Prevalence Index = B/A = _____
Sapling/Shrub Stratum (Plot size: <u>15'</u>)				
1. <u>Cornus amomum</u>	<u>5</u>	<u>Yes</u>	<u>FACW</u>	
2. <u>Acer rubrum</u>	<u>15</u>	<u>Yes</u>	<u>FAC</u>	
3. <u>Lonicera tatarica</u>	<u>5</u>	<u>Yes</u>	<u>FACU</u>	
4. _____	_____	_____	_____	
5. _____	_____	_____	_____	
		<u>25</u>	=Total Cover	Hydrophytic Vegetation Indicators: <u>1</u> - Rapid Test for Hydrophytic Vegetation <u>X</u> 2 - Dominance Test is >50% <u>3</u> - Prevalence Index is ≤3.0 ¹ <u>4</u> - Morphological Adaptations ¹ (Provide supporting data in Remarks or on a separate sheet) <u> </u> Problematic Hydrophytic Vegetation ¹ (Explain) ¹ Indicators of hydric soil and wetland hydrology must be present, unless disturbed or problematic.
Herb Stratum (Plot size: <u>5'</u>)				
1. <u>Onoclea sensibilis</u>	<u>15</u>	<u>Yes</u>	<u>FACW</u>	
2. <u>Dryopteris intermedia</u>	<u>5</u>	<u>No</u>	<u>FAC</u>	
3. <u>Lysimachia nummularia</u>	<u>10</u>	<u>Yes</u>	<u>FACW</u>	
4. <u>Athyrium angustum</u>	<u>20</u>	<u>Yes</u>	<u>FAC</u>	
5. _____	_____	_____	_____	
		<u>50</u>	=Total Cover	Definitions of Vegetation Strata: Tree – Woody plants 3 in. (7.6 cm) or more in diameter at breast height (DBH), regardless of height. Sapling/shrub – Woody plants less than 3 in. DBH and greater than or equal to 3.28 ft (1 m) tall. Herb – All herbaceous (non-woody) plants, regardless of size, and woody plants less than 3.28 ft tall. Woody vines – All woody vines greater than 3.28 ft in height.
Woody Vine Stratum (Plot size: <u>15'</u>)				
1. _____	_____	_____	_____	
2. _____	_____	_____	_____	
3. _____	_____	_____	_____	
4. _____	_____	_____	_____	
		_____	=Total Cover	
Remarks: (Include photo numbers here or on a separate sheet.)				

SOIL

Sampling Point: G-P3-X WET

[illegible]



Wetland G-P3-X

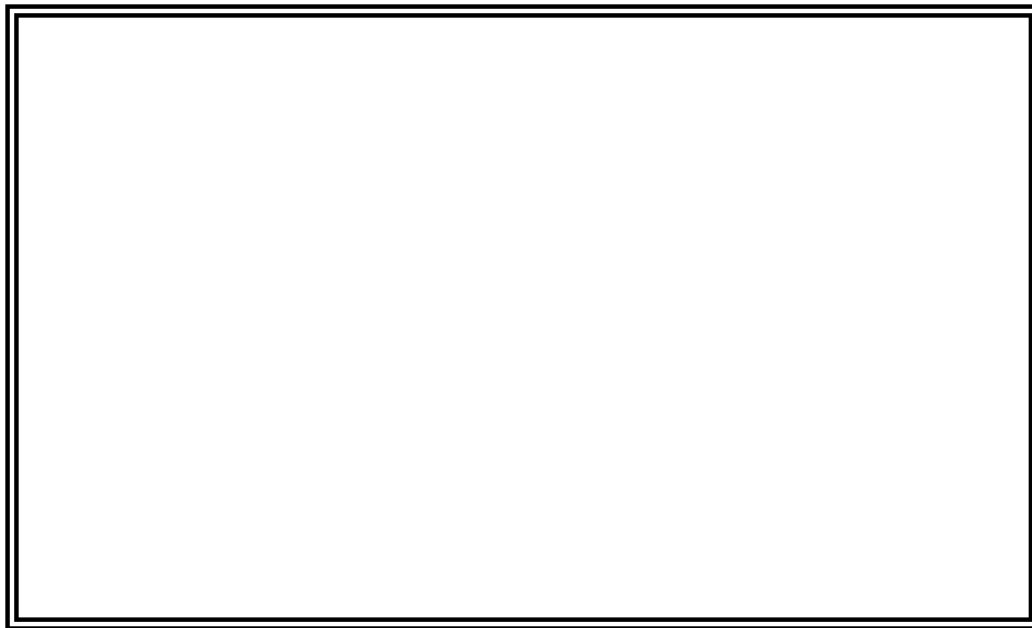

Wetland G-P3-X- Soils

Segment 4 and 5 – Package 3

SITE PHOTOGRAPHS

Champlain Hudson Power Express

WETLAND DETERMINATION DATA FORM – Northcentral and Northeast Region

Project/Site: CHPE - Package 3 - North of Route 50 - MP 155.6 City/County: Saratoga Sampling Date: 10/06/22
 Applicant/Owner: CHPE State: NY Sampling Point: GP3-X_UP
 Investigator(s): KW, KS Section, Township, Range: Ballston Spa
 Landform (hillside, terrace, etc.): Outwash Plains Local relief (concave, convex, none): Convex Slope %: 0
 Subregion (LRR or MLRA): LRR R, MLRA 144A Lat: 43° 03' 36.92"N Long: 73° 49' 07.90"W Datum: _____
 Soil Map Unit Name: Windsor Loamy Sand NWI classification: None
 Are climatic / hydrologic conditions on the site typical for this time of year? Yes X No _____ (If no, explain in Remarks.)
 Are Vegetation _____, Soil _____, or Hydrology _____ significantly disturbed? Are "Normal Circumstances" present? Yes X No _____
 Are Vegetation _____, Soil _____, or Hydrology _____ naturally problematic? (If needed, explain any answers in Remarks.)

SUMMARY OF FINDINGS – Attach site map showing sampling point locations, transects, important features, etc.

Hydrophytic Vegetation Present? Yes _____ No <u>X</u> Hydric Soil Present? Yes _____ No <u>X</u> Wetland Hydrology Present? Yes _____ No <u>X</u>	Is the Sampled Area within a Wetland? Yes _____ No <u>X</u> If yes, optional Wetland Site ID: _____
Remarks: (Explain alternative procedures here or in a separate report.)	

HYDROLOGY

Wetland Hydrology Indicators: <u>Primary Indicators (minimum of one is required; check all that apply)</u> _____ Surface Water (A1) _____ Water-Stained Leaves (B9) _____ High Water Table (A2) _____ Aquatic Fauna (B13) _____ Saturation (A3) _____ Marl Deposits (B15) _____ Water Marks (B1) _____ Hydrogen Sulfide Odor (C1) _____ Sediment Deposits (B2) _____ Oxidized Rhizospheres on Living Roots (C3) _____ Drift Deposits (B3) _____ Presence of Reduced Iron (C4) _____ Algal Mat or Crust (B4) _____ Recent Iron Reduction in Tilled Soils (C6) _____ Iron Deposits (B5) _____ Thin Muck Surface (C7) _____ Inundation Visible on Aerial Imagery (B7) _____ Other (Explain in Remarks) _____ Sparsely Vegetated Concave Surface (B8)	<u>Secondary Indicators (minimum of two required)</u> _____ Surface Soil Cracks (B6) _____ Drainage Patterns (B10) _____ Moss Trim Lines (B16) _____ Dry-Season Water Table (C2) _____ Crayfish Burrows (C8) _____ Saturation Visible on Aerial Imagery (C9) _____ Stunted or Stressed Plants (D1) _____ Geomorphic Position (D2) _____ Shallow Aquitard (D3) _____ Microtopographic Relief (D4) _____ FAC-Neutral Test (D5)
Field Observations: Surface Water Present? Yes _____ No <u>X</u> Depth (inches): _____ Water Table Present? Yes _____ No <u>X</u> Depth (inches): _____ Saturation Present? Yes _____ No <u>X</u> Depth (inches): _____ (includes capillary fringe)	Wetland Hydrology Present? Yes _____ No <u>X</u>
Describe Recorded Data (stream gauge, monitoring well, aerial photos, previous inspections), if available: Remarks:	

VEGETATION – Use scientific names of plants.

 Sampling Point: GP3-X_UP

Tree Stratum (Plot size: <u>30'</u>)	Absolute % Cover	Dominant Species?	Indicator Status																	
1. <u>Acer saccharum</u>	20	Yes	FACU	Dominance Test worksheet: Number of Dominant Species That Are OBL, FACW, or FAC: <u>3</u> (A) Total Number of Dominant Species Across All Strata: <u>10</u> (B) Percent of Dominant Species That Are OBL, FACW, or FAC: <u>30.0%</u> (A/B) Prevalence Index worksheet: <table style="width: 100%;"> <tr> <td style="width: 50%;">Total % Cover of:</td> <td style="width: 50%;">Multiply by:</td> </tr> <tr> <td>OBL species _____</td> <td>x 1 = _____</td> </tr> <tr> <td>FACW species _____</td> <td>x 2 = _____</td> </tr> <tr> <td>FAC species _____</td> <td>x 3 = _____</td> </tr> <tr> <td>FACU species _____</td> <td>x 4 = _____</td> </tr> <tr> <td>UPL species _____</td> <td>x 5 = _____</td> </tr> <tr> <td>Column Totals: _____ (A)</td> <td>_____ (B)</td> </tr> <tr> <td colspan="2">Prevalence Index = B/A = _____</td> </tr> </table>	Total % Cover of:	Multiply by:	OBL species _____	x 1 = _____	FACW species _____	x 2 = _____	FAC species _____	x 3 = _____	FACU species _____	x 4 = _____	UPL species _____	x 5 = _____	Column Totals: _____ (A)	_____ (B)	Prevalence Index = B/A = _____	
Total % Cover of:	Multiply by:																			
OBL species _____	x 1 = _____																			
FACW species _____	x 2 = _____																			
FAC species _____	x 3 = _____																			
FACU species _____	x 4 = _____																			
UPL species _____	x 5 = _____																			
Column Totals: _____ (A)	_____ (B)																			
Prevalence Index = B/A = _____																				
2. <u>Fraxinus americana</u>	15	Yes	FACU																	
3. <u>Pinus strobus</u>	20	Yes	FACU																	
4. _____																				
5. _____																				
6. _____																				
7. _____																				
	55	=Total Cover																		
Sapling/Shrub Stratum (Plot size: <u>15'</u>)																				
1. <u>Carpinus caroliniana</u>	10	Yes	FAC	Hydrophytic Vegetation Indicators: <u>1</u> - Rapid Test for Hydrophytic Vegetation <u>2</u> - Dominance Test is >50% <u>3</u> - Prevalence Index is ≤3.0 ¹ <u>4</u> - Morphological Adaptations ¹ (Provide supporting data in Remarks or on a separate sheet) <u> </u> Problematic Hydrophytic Vegetation ¹ (Explain) ¹ Indicators of hydric soil and wetland hydrology must be present, unless disturbed or problematic.																
2. <u>Lonicera tatarica</u>	10	Yes	FACU																	
3. <u>Fraxinus americana</u>	10	Yes	FACU																	
4. _____																				
5. _____																				
6. _____																				
7. _____																				
	30	=Total Cover																		
Herb Stratum (Plot size: <u>5'</u>)																				
1. <u>Polystichum acrostichoides</u>	5	No	FACU	Definitions of Vegetation Strata: Tree – Woody plants 3 in. (7.6 cm) or more in diameter at breast height (DBH), regardless of height. Sapling/shrub – Woody plants less than 3 in. DBH and greater than or equal to 3.28 ft (1 m) tall. Herb – All herbaceous (non-woody) plants, regardless of size, and woody plants less than 3.28 ft tall. Woody vines – All woody vines greater than 3.28 ft in height. Hydrophytic Vegetation Present? Yes <u> </u> No <u> X </u>																
2. <u>Dryopteris marginalis</u>	10	Yes	FACU																	
3. <u>Athyrium angustum</u>	20	Yes	FAC																	
4. <u>Alliaria petiolata</u>	10	Yes	FACU																	
5. _____																				
6. _____																				
7. _____																				
8. _____																				
9. _____																				
10. _____																				
11. _____																				
12. _____																				
	45	=Total Cover																		
Woody Vine Stratum (Plot size: <u>15'</u>)																				
1. <u>Toxicodendron radicans</u>	5	Yes	FAC																	
2. _____																				
3. _____																				
4. _____																				
	5	=Total Cover																		

Remarks: (Include photo numbers here or on a separate sheet.)

SOIL

Sampling Point: GP3-X UP

[illegible]



Upland G-P3-X

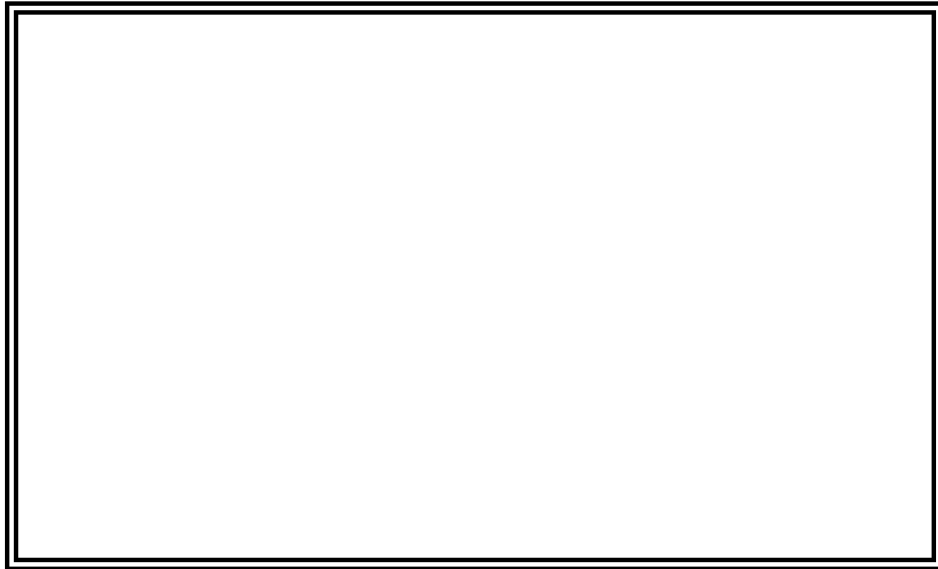

Upland G-P3-X- Soils

Segment 4 and 5 – Package 3

SITE PHOTOGRAPHS

Champlain Hudson Power Express

WETLAND DETERMINATION DATA FORM – Northcentral and Northeast Region

Project/Site: CHPE - Package 3 - North of Route 50 - MP 155.4 City/County: Saratoga Sampling Date: 10/06/22
 Applicant/Owner: CHPE State: NY Sampling Point: G-P3-Y_WET
 Investigator(s): KW, KS Section, Township, Range: Ballston Spa
 Landform (hillside, terrace, etc.): Outwash Plains Local relief (concave, convex, none): Convex Slope %: 0
 Subregion (LRR or MLRA): LRR R, MLRA 144A Lat: 43° 02' 52.32"N Long: 73° 49' 06.70"W Datum:
 Soil Map Unit Name: Windsor Loamy Sand NWI classification: PFO
 Are climatic / hydrologic conditions on the site typical for this time of year? Yes X No (If no, explain in Remarks.)
 Are Vegetation , Soil , or Hydrology significantly disturbed? Are "Normal Circumstances" present? Yes X No
 Are Vegetation , Soil , or Hydrology naturally problematic? (If needed, explain any answers in Remarks.)

SUMMARY OF FINDINGS – Attach site map showing sampling point locations, transects, important features, etc.

Hydrophytic Vegetation Present? Yes <u>X</u> No <u></u> Hydric Soil Present? Yes <u>X</u> No <u></u> Wetland Hydrology Present? Yes <u>X</u> No <u></u>	Is the Sampled Area within a Wetland? Yes <u>X</u> No <u></u> If yes, optional Wetland Site ID: <u></u>
Remarks: (Explain alternative procedures here or in a separate report.)	

HYDROLOGY

Wetland Hydrology Indicators: <u>Primary Indicators (minimum of one is required; check all that apply)</u> ___ Surface Water (A1) <u>X</u> Water-Stained Leaves (B9) ___ High Water Table (A2) ___ Aquatic Fauna (B13) <u>X</u> Saturation (A3) ___ Marl Deposits (B15) ___ Water Marks (B1) ___ Hydrogen Sulfide Odor (C1) ___ Sediment Deposits (B2) ___ Oxidized Rhizospheres on Living Roots (C3) ___ Drift Deposits (B3) ___ Presence of Reduced Iron (C4) ___ Algal Mat or Crust (B4) ___ Recent Iron Reduction in Tilled Soils (C6) ___ Iron Deposits (B5) ___ Thin Muck Surface (C7) ___ Inundation Visible on Aerial Imagery (B7) ___ Other (Explain in Remarks) ___ Sparsely Vegetated Concave Surface (B8)	<u>Secondary Indicators (minimum of two required)</u> ___ Surface Soil Cracks (B6) <u>X</u> Drainage Patterns (B10) <u>X</u> Moss Trim Lines (B16) ___ Dry-Season Water Table (C2) ___ Crayfish Burrows (C8) ___ Saturation Visible on Aerial Imagery (C9) ___ Stunted or Stressed Plants (D1) ___ Geomorphic Position (D2) ___ Shallow Aquitard (D3) ___ Microtopographic Relief (D4) <u>X</u> FAC-Neutral Test (D5)
Field Observations: Surface Water Present? Yes ___ No <u>X</u> Depth (inches): ___ Water Table Present? Yes ___ No <u>X</u> Depth (inches): ___ Saturation Present? Yes <u>X</u> No ___ Depth (inches): <u>9</u> (includes capillary fringe)	Wetland Hydrology Present? Yes <u>X</u> No ___
Describe Recorded Data (stream gauge, monitoring well, aerial photos, previous inspections), if available:	
Remarks:	

VEGETATION – Use scientific names of plants.

 Sampling Point: G-P3-Y_WET

Tree Stratum (Plot size: <u>30'</u>)	Absolute % Cover	Dominant Species?	Indicator Status																	
1. <u>Fraxinus pennsylvanica</u>	<u>15</u>	<u>Yes</u>	<u>FACW</u>	Dominance Test worksheet: Number of Dominant Species That Are OBL, FACW, or FAC: <u>8</u> (A) Total Number of Dominant Species Across All Strata: <u>8</u> (B) Percent of Dominant Species That Are OBL, FACW, or FAC: <u>100.0%</u> (A/B)																
2. <u>Acer rubrum</u>	<u>30</u>	<u>Yes</u>	<u>FAC</u>																	
3. <u>Ulmus americana</u>	<u>15</u>	<u>Yes</u>	<u>FACW</u>																	
4. _____	_____	_____	_____																	
5. _____	_____	_____	_____																	
6. _____	_____	_____	_____																	
7. _____	_____	_____	_____																	
<u>60</u>		<u>=Total Cover</u>		Prevalence Index worksheet: <table style="width: 100%;"> <tr> <th style="width: 50%;">Total % Cover of:</th> <th style="width: 50%;">Multiply by:</th> </tr> <tr> <td>OBL species _____</td> <td>x 1 = _____</td> </tr> <tr> <td>FACW species _____</td> <td>x 2 = _____</td> </tr> <tr> <td>FAC species _____</td> <td>x 3 = _____</td> </tr> <tr> <td>FACU species _____</td> <td>x 4 = _____</td> </tr> <tr> <td>UPL species _____</td> <td>x 5 = _____</td> </tr> <tr> <td>Column Totals: _____</td> <td>(A) _____ (B) _____</td> </tr> <tr> <td colspan="2" style="text-align: center;">Prevalence Index = B/A = _____</td> </tr> </table>	Total % Cover of:	Multiply by:	OBL species _____	x 1 = _____	FACW species _____	x 2 = _____	FAC species _____	x 3 = _____	FACU species _____	x 4 = _____	UPL species _____	x 5 = _____	Column Totals: _____	(A) _____ (B) _____	Prevalence Index = B/A = _____	
Total % Cover of:	Multiply by:																			
OBL species _____	x 1 = _____																			
FACW species _____	x 2 = _____																			
FAC species _____	x 3 = _____																			
FACU species _____	x 4 = _____																			
UPL species _____	x 5 = _____																			
Column Totals: _____	(A) _____ (B) _____																			
Prevalence Index = B/A = _____																				
Sapling/Shrub Stratum (Plot size: <u>15'</u>)																				
1. <u>Cornus racemosa</u>	<u>10</u>	<u>Yes</u>	<u>FACW</u>																	
2. <u>Alnus incana</u>	<u>10</u>	<u>Yes</u>	<u>FACW</u>																	
3. <u>Lindera benzoin</u>	<u>5</u>	<u>Yes</u>	<u>FACW</u>																	
4. _____	_____	_____	_____																	
5. _____	_____	_____	_____																	
6. _____	_____	_____	_____																	
7. _____	_____	_____	_____																	
<u>25</u>		<u>=Total Cover</u>		Hydrophytic Vegetation Indicators: <u>1</u> - Rapid Test for Hydrophytic Vegetation <u>X</u> 2 - Dominance Test is >50% <u>3</u> - Prevalence Index is ≤3.0 ¹ <u>4</u> - Morphological Adaptations ¹ (Provide supporting data in Remarks or on a separate sheet) <u> </u> Problematic Hydrophytic Vegetation ¹ (Explain) ¹ Indicators of hydric soil and wetland hydrology must be present, unless disturbed or problematic.																
Herb Stratum (Plot size: <u>5'</u>)																				
1. <u>Onoclea sensibilis</u>	<u>15</u>	<u>Yes</u>	<u>FACW</u>																	
2. <u>Agrostis alba</u>	<u>5</u>	<u>No</u>	<u>FACW</u>																	
3. <u>Lysimachia nummularia</u>	<u>5</u>	<u>No</u>	<u>FACW</u>																	
4. <u>Symplocarpus foetidus</u>	<u>10</u>	<u>Yes</u>	<u>OBL</u>																	
5. _____	_____	_____	_____																	
6. _____	_____	_____	_____																	
7. _____	_____	_____	_____																	
8. _____	_____	_____	_____																	
9. _____	_____	_____	_____																	
10. _____	_____	_____	_____																	
11. _____	_____	_____	_____																	
12. _____	_____	_____	_____																	
<u>35</u>		<u>=Total Cover</u>																		
Woody Vine Stratum (Plot size: <u>15'</u>)																				
1. _____	_____	_____	_____																	
2. _____	_____	_____	_____																	
3. _____	_____	_____	_____																	
4. _____	_____	_____	_____																	
<u> </u>		<u>=Total Cover</u>																		

Remarks: (Include photo numbers here or on a separate sheet.)

SOIL

Sampling Point: G-P3-Y WET

[illegible]



Wetland G-P3-Y

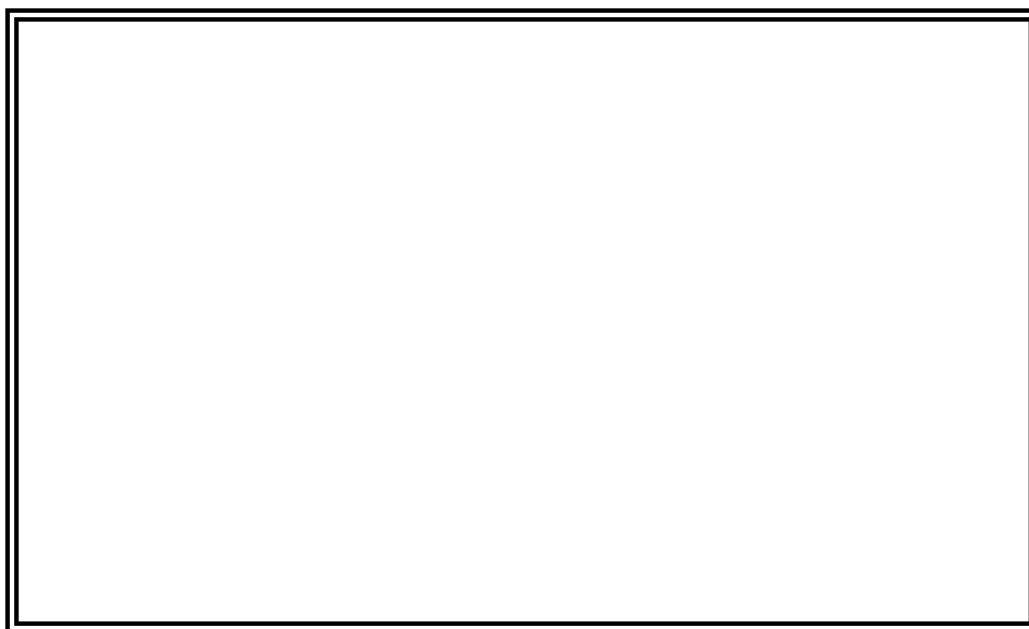

Wetland G-P3-Y- Soils

Segment 4 and 5 – Package 3

SITE PHOTOGRAPHS

Champlain Hudson Power Express

WETLAND DETERMINATION DATA FORM – Northcentral and Northeast Region

Project/Site: CHPE - Package 3 - North of Route 50 - MP 155.4 City/County: Saratoga Sampling Date: 10/06/22
 Applicant/Owner: CHPE State: NY Sampling Point: GP3-Y_UP
 Investigator(s): KW, KS Section, Township, Range: Ballston Spa
 Landform (hillside, terrace, etc.): Outwash Plains Local relief (concave, convex, none): Convex Slope %: 0
 Subregion (LRR or MLRA): LRR R, MLRA 144A Lat: 43° 02' 52.32"N Long: 73° 49' 06.70"W Datum:
 Soil Map Unit Name: Windsor Loamy Sand NWI classification: None
 Are climatic / hydrologic conditions on the site typical for this time of year? Yes X No (If no, explain in Remarks.)
 Are Vegetation , Soil , or Hydrology significantly disturbed? Are "Normal Circumstances" present? Yes X No
 Are Vegetation , Soil , or Hydrology naturally problematic? (If needed, explain any answers in Remarks.)

SUMMARY OF FINDINGS – Attach site map showing sampling point locations, transects, important features, etc.

Hydrophytic Vegetation Present? Yes <u></u> No <u>X</u>	Is the Sampled Area within a Wetland? Yes <u></u> No <u>X</u> If yes, optional Wetland Site ID: <u></u>
Hydric Soil Present? Yes <u></u> No <u>X</u>	
Wetland Hydrology Present? Yes <u></u> No <u>X</u>	
Remarks: (Explain alternative procedures here or in a separate report.)	

HYDROLOGY

Wetland Hydrology Indicators: <u>Primary Indicators (minimum of one is required; check all that apply)</u> <u>Surface Water (A1)</u> <u>Water-Stained Leaves (B9)</u> <u>High Water Table (A2)</u> <u>Aquatic Fauna (B13)</u> <u>Saturation (A3)</u> <u>Marl Deposits (B15)</u> <u>Water Marks (B1)</u> <u>Hydrogen Sulfide Odor (C1)</u> <u>Sediment Deposits (B2)</u> <u>Oxidized Rhizospheres on Living Roots (C3)</u> <u>Drift Deposits (B3)</u> <u>Presence of Reduced Iron (C4)</u> <u>Algal Mat or Crust (B4)</u> <u>Recent Iron Reduction in Tilled Soils (C6)</u> <u>Iron Deposits (B5)</u> <u>Thin Muck Surface (C7)</u> <u>Inundation Visible on Aerial Imagery (B7)</u> <u>Other (Explain in Remarks)</u> <u>Sparsely Vegetated Concave Surface (B8)</u>		<u>Secondary Indicators (minimum of two required)</u> <u>Surface Soil Cracks (B6)</u> <u>Drainage Patterns (B10)</u> <u>Moss Trim Lines (B16)</u> <u>Dry-Season Water Table (C2)</u> <u>Crayfish Burrows (C8)</u> <u>Saturation Visible on Aerial Imagery (C9)</u> <u>Stunted or Stressed Plants (D1)</u> <u>Geomorphic Position (D2)</u> <u>Shallow Aquitard (D3)</u> <u>Microtopographic Relief (D4)</u> <u>FAC-Neutral Test (D5)</u>
Field Observations: Surface Water Present? Yes <u></u> No <u>X</u> Depth (inches): <u></u> Water Table Present? Yes <u></u> No <u>X</u> Depth (inches): <u></u> Saturation Present? Yes <u></u> No <u>X</u> Depth (inches): <u></u> (includes capillary fringe)		Wetland Hydrology Present? Yes <u></u> No <u>X</u>
Describe Recorded Data (stream gauge, monitoring well, aerial photos, previous inspections), if available:		
Remarks:		

VEGETATION – Use scientific names of plants.

 Sampling Point: GP3-Y_UP

Tree Stratum (Plot size: <u>30'</u>)	Absolute % Cover	Dominant Species?	Indicator Status	
1. <u>Acer saccharum</u>	<u>25</u>	<u>Yes</u>	<u>FACU</u>	Dominance Test worksheet: Number of Dominant Species That Are OBL, FACW, or FAC: <u>1</u> (A) Total Number of Dominant Species Across All Strata: <u>8</u> (B) Percent of Dominant Species That Are OBL, FACW, or FAC: <u>12.5%</u> (A/B)
2. <u>Fraxinus americana</u>	<u>25</u>	<u>Yes</u>	<u>FACU</u>	
3. <u>Fagus grandifolia</u>	<u>5</u>	<u>No</u>	<u>FACU</u>	
4. _____	_____	_____	_____	
5. _____	_____	_____	_____	
6. _____	_____	_____	_____	
7. _____	_____	_____	_____	
		<u>55</u>	=Total Cover	Prevalence Index worksheet: Total % Cover of: _____ Multiply by: _____ OBL species _____ x 1 = _____ FACW species _____ x 2 = _____ FAC species _____ x 3 = _____ FACU species _____ x 4 = _____ UPL species _____ x 5 = _____ Column Totals: _____ (A) _____ (B) Prevalence Index = B/A = _____
Sapling/Shrub Stratum (Plot size: <u>15'</u>)				
1. <u>Hamamelis virginiana</u>	<u>10</u>	<u>Yes</u>	<u>FACU</u>	
2. <u>Lonicera tatarica</u>	<u>5</u>	<u>Yes</u>	<u>FACU</u>	
3. <u>Rhamnus cathartica</u>	<u>5</u>	<u>Yes</u>	<u>FAC</u>	
4. _____	_____	_____	_____	
5. _____	_____	_____	_____	
		<u>20</u>	=Total Cover	Hydrophytic Vegetation Indicators: <u>1</u> - Rapid Test for Hydrophytic Vegetation <u>2</u> - Dominance Test is >50% <u>3</u> - Prevalence Index is ≤3.0 ¹ <u>4</u> - Morphological Adaptations ¹ (Provide supporting data in Remarks or on a separate sheet) <u>_____</u> Problematic Hydrophytic Vegetation ¹ (Explain) ¹ Indicators of hydric soil and wetland hydrology must be present, unless disturbed or problematic.
Herb Stratum (Plot size: <u>5'</u>)				
1. <u>Polystichum acrostichoides</u>	<u>15</u>	<u>Yes</u>	<u>FACU</u>	
2. <u>Dryopteris marginalis</u>	<u>25</u>	<u>Yes</u>	<u>FACU</u>	
3. <u>Fragaria virginiana</u>	<u>10</u>	<u>No</u>	<u>FACU</u>	
4. <u>Alliaria petiolata</u>	<u>5</u>	<u>No</u>	<u>FACU</u>	
5. _____	_____	_____	_____	
		<u>55</u>	=Total Cover	Definitions of Vegetation Strata: Tree – Woody plants 3 in. (7.6 cm) or more in diameter at breast height (DBH), regardless of height. Sapling/shrub – Woody plants less than 3 in. DBH and greater than or equal to 3.28 ft (1 m) tall. Herb – All herbaceous (non-woody) plants, regardless of size, and woody plants less than 3.28 ft tall. Woody vines – All woody vines greater than 3.28 ft in height.
Woody Vine Stratum (Plot size: <u>15'</u>)				
1. <u>Vitis aestivalis</u>	<u>5</u>	<u>Yes</u>	<u>FACU</u>	
2. _____	_____	_____	_____	
3. _____	_____	_____	_____	
4. _____	_____	_____	_____	
		<u>5</u>	=Total Cover	
Hydrophytic Vegetation Present? Yes <u>_____</u> No <u>X</u>				

Remarks: (Include photo numbers here or on a separate sheet.)

SOIL

Sampling Point: GP3-Y UP

[illegible]



Upland G-P3-Y

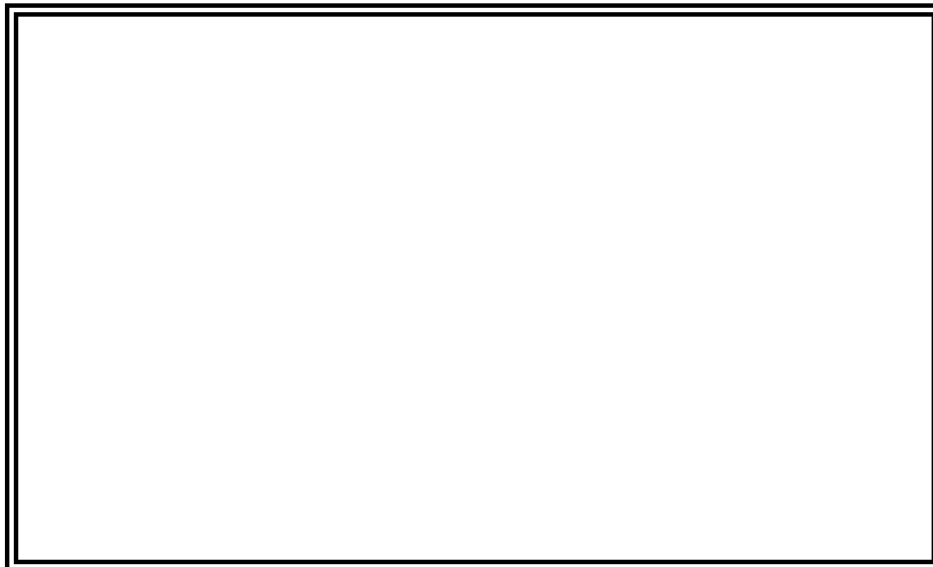

Upland G-P3-Y- Soils

Segment 4 and 5 – Package 3

SITE PHOTOGRAPHS

Champlain Hudson Power Express

WETLAND DETERMINATION DATA FORM – Northcentral and Northeast Region

Project/Site: Champlain Hudson Express City/County: Saratoga Sampling Date: December 7, 2021
 Applicant/Owner: CHA State: NY Sampling Point: DP-CQ
 Investigator(s): Tristen Peterson Section, Township, Range: Saratoga Spring
 Landform (hillslope, terrace, etc.): Depression Local relief (concave, convex, none): Concave Slope (%): 1
 Subregion (LRR or MLRA): LRR R Lat: 43.045678°N Long: -73.817987°W Datum: NAD83
 Soil Map Unit Name: Wa - Wayland soils complex, non-calcareous substratum, 0 to 3 percent slopes, frequently flooded NWI classification: Not Mapped

Are climatic / hydrologic conditions on the site typical for this time of year? Yes X No (If no, explain in Remarks.)
 Are Vegetation , Soil , or Hydrology significantly disturbed? Are "Normal Circumstances" present? Yes X No
 Are Vegetation , Soil , or Hydrology naturally problematic? (If needed, explain any answers in Remarks.)

SUMMARY OF FINDINGS – Attach site map showing sampling point locations, transects, important features, etc.

Hydrophytic Vegetation Present?	Yes <u>X</u> No <u> </u>	Is the Sampled Area within a Wetland? Yes <u>X</u> No <u> </u>
Hydric Soil Present?	Yes <u>X</u> No <u> </u>	
Wetland Hydrology Present?	Yes <u>X</u> No <u> </u>	
If yes, optional Wetland Site ID: <u>CQ</u>		
Remarks: (Explain alternative procedures here or in a separate report.) PEM Wetland located within a depression area adjacent to Ditch CO		

HYDROLOGY

Wetland Hydrology Indicators:		Secondary Indicators (minimum of two required)
Primary Indicators (minimum of one is required; check all that apply)		
<u> </u> Surface Water (A1)	<u> </u> Water-Stained Leaves (B9)	<u> </u> Surface Soil Cracks (B6)
<u>X</u> High Water Table (A2)	<u> </u> Aquatic Fauna (B13)	<u> </u> Drainage Patterns (B10)
<u>X</u> Saturation (A3)	<u> </u> Marl Deposits (B15)	<u> </u> Moss Trim Lines (B16)
<u> </u> Water Marks (B1)	<u> </u> Hydrogen Sulfide Odor (C1)	<u> </u> Dry-Season Water Table (C2)
<u> </u> Sediment Deposits (B2)	<u> </u> Oxidized Rhizospheres on Living Roots (C3)	<u> </u> Crayfish Burrows (C8)
<u> </u> Drift Deposits (B3)	<u> </u> Presence of Reduced Iron (C4)	<u> </u> Saturation Visible on Aerial Imagery (C9)
<u> </u> Algal Mat or Crust (B4)	<u> </u> Recent Iron Reduction in Tilled Soils (C6)	<u>X</u> Stunted or Stressed Plants (D1)
<u> </u> Iron Deposits (B5)	<u> </u> Thin Muck Surface (C7)	<u>X</u> Geomorphic Position (D2)
<u> </u> Inundation Visible on Aerial Imagery (B7)	<u> </u> Other (Explain in Remarks)	<u> </u> Shallow Aquitard (D3)
<u> </u> Sparsely Vegetated Concave Surface (B8)		<u> </u> Microtopographic Relief (D4)
		<u> </u> FAC-Neutral Test (D5)
Field Observations:		
Surface Water Present? Yes <u> </u> No <u>X</u>	Depth (inches):	Wetland Hydrology Present? Yes <u>X</u> No <u> </u>
Water Table Present? Yes <u>X</u> No <u> </u>	Depth (inches): 6	
Saturation Present? Yes <u>X</u> No <u> </u>	Depth (inches): 5	
(includes capillary fringe)		
Describe Recorded Data (stream gauge, monitoring well, aerial photos, previous inspections), if available:		
Remarks:		

VEGETATION – Use scientific names of plants.

 Sampling Point: DP-CQ

Tree Stratum (Plot size: 30 ft.)	Absolute % Cover	Dominant Species?	Indicator Status															
1. _____	_____	_____	_____	Dominance Test worksheet: Number of Dominant Species That Are OBL, FACW, or FAC: <u>1</u> (A) Total Number of Dominant Species Across All Strata: <u>1</u> (B) Percent of Dominant Species That Are OBL, FACW, or FAC: <u>100</u> (A/B)														
2. _____	_____	_____	_____															
3. _____	_____	_____	_____															
4. _____	_____	_____	_____															
5. _____	_____	_____	_____															
6. _____	_____	_____	_____															
7. _____	_____	_____	_____															
<u>0</u> = Total Cover																		
Sapling/Shrub Stratum (Plot size: 15 ft.)				Prevalence Index worksheet: <table style="width: 100%;"> <tr> <td style="width: 50%;">Total % Cover of:</td> <td style="width: 50%;">Multiply by:</td> </tr> <tr> <td>OBL species <u>95</u></td> <td>x 1 = <u>95</u></td> </tr> <tr> <td>FACW species <u>5</u></td> <td>x 2 = <u>10</u></td> </tr> <tr> <td>FAC species <u>0</u></td> <td>x 3 = <u>0</u></td> </tr> <tr> <td>FACU species <u>0</u></td> <td>x 4 = <u>0</u></td> </tr> <tr> <td>UPL species <u>0</u></td> <td>x 5 = <u>0</u></td> </tr> <tr> <td>Column Totals: <u>100</u> (A)</td> <td><u>105</u> (B)</td> </tr> </table> Prevalence Index = B/A = 1.05	Total % Cover of:	Multiply by:	OBL species <u>95</u>	x 1 = <u>95</u>	FACW species <u>5</u>	x 2 = <u>10</u>	FAC species <u>0</u>	x 3 = <u>0</u>	FACU species <u>0</u>	x 4 = <u>0</u>	UPL species <u>0</u>	x 5 = <u>0</u>	Column Totals: <u>100</u> (A)	<u>105</u> (B)
Total % Cover of:	Multiply by:																	
OBL species <u>95</u>	x 1 = <u>95</u>																	
FACW species <u>5</u>	x 2 = <u>10</u>																	
FAC species <u>0</u>	x 3 = <u>0</u>																	
FACU species <u>0</u>	x 4 = <u>0</u>																	
UPL species <u>0</u>	x 5 = <u>0</u>																	
Column Totals: <u>100</u> (A)	<u>105</u> (B)																	
1. _____	_____	_____	_____															
2. _____	_____	_____	_____															
3. _____	_____	_____	_____															
4. _____	_____	_____	_____															
5. _____	_____	_____	_____															
6. _____	_____	_____	_____															
7. _____	_____	_____	_____															
<u>0</u> = Total Cover																		
Herb Stratum (Plot size: 5 ft.)				Hydrophytic Vegetation Indicators: <input checked="" type="checkbox"/> 1 - Rapid Test for Hydrophytic Vegetation <input checked="" type="checkbox"/> 2 - Dominance Test is >50% <input checked="" type="checkbox"/> 3 - Prevalence Index is ≤3.0 ¹ <input type="checkbox"/> 4 - Morphological Adaptations ¹ (Provide supporting data in Remarks or on a separate sheet) <input type="checkbox"/> Problematic Hydrophytic Vegetation ¹ (Explain) ¹ Indicators of hydric soil and wetland hydrology must be present, unless disturbed or problematic.														
1. <u>Carex flava</u>	<u>95</u>	<u>Yes</u>	<u>OBL</u>															
2. <u>Phalaris arundinacea</u>	<u>5</u>	<u>No</u>	<u>FACW</u>															
3. _____	_____	_____	_____															
4. _____	_____	_____	_____															
5. _____	_____	_____	_____															
6. _____	_____	_____	_____															
7. _____	_____	_____	_____															
8. _____	_____	_____	_____															
9. _____	_____	_____	_____															
10. _____	_____	_____	_____															
11. _____	_____	_____	_____															
12. _____	_____	_____	_____															
<u>100</u> = Total Cover																		
Woody Vine Stratum (Plot size: 30 ft.)				Definitions of Vegetation Strata: Tree – Woody plants 3 in. (7.6 cm) or more in diameter at breast height (DBH), regardless of height. Sapling/shrub – Woody plants less than 3 in. DBH and greater than or equal to 3.28 ft (1 m) tall. Herb – All herbaceous (non-woody) plants, regardless of size, and woody plants less than 3.28 ft tall. Woody vines – All woody vines greater than 3.28 ft in height.														
1. _____	_____	_____	_____															
2. _____	_____	_____	_____															
3. _____	_____	_____	_____															
4. _____	_____	_____	_____															
<u>0</u> = Total Cover																		
Remarks: (Include photo numbers here or on a separate sheet.)				Hydrophytic Vegetation Present? Yes <u>X</u> No _____														

SOIL

Sampling Point: DP-CQ

Profile Description: (Describe to the depth needed to document the indicator or confirm the absence of indicators.)

[illegible]

¹Type: C=Concentration, D=Depletion, RM=Reduced Matrix, MS=Masked Sand Grains.

²Location: PL=Pore Lining, M=Matrix.

Hydric Soil Indicators:

- | | |
|--|--|
| <input type="checkbox"/> Histosol (A1) | <input type="checkbox"/> Polyvalue Below Surface (S8) (LRR R , |
| <input type="checkbox"/> Histic Epipedon (A2) | MLRA 149B) |
| <input type="checkbox"/> Black Histic (A3) | <input type="checkbox"/> Thin Dark Surface (S9) (LRR R, MLRA 149B) |
| <input type="checkbox"/> Hydrogen Sulfide (A4) | <input type="checkbox"/> Loamy Mucky Mineral (F1) (LRR K, L) |
| <input type="checkbox"/> Stratified Layers (A5) | <input type="checkbox"/> Loamy Gleyed Matrix (F2) |
| <input type="checkbox"/> Depleted Below Dark Surface (A11) | <input type="checkbox"/> Depleted Matrix (F3) |
| <input type="checkbox"/> Thick Dark Surface (A12) | <input type="checkbox"/> Redox Dark Surface (F6) |
| <input type="checkbox"/> Sandy Mucky Mineral (S1) | <input type="checkbox"/> Depleted Dark Surface (F7) |
| <input type="checkbox"/> Sandy Gleyed Matrix (S4) | <input type="checkbox"/> Redox Depressions (F8) |
| <input type="checkbox"/> Sandy Redox (S5) | |
| <input type="checkbox"/> Stripped Matrix (S6) | |
| <input checked="" type="checkbox"/> Dark Surface (S7) (LRR R, MLRA 149B) | |

Indicators for Problematic Hydric Soils³:

- ☐ 2 cm Muck (A10) (**LRR K, L, MLRA 149B**)
☐ Coast Prairie Redox (A16) (**LRR K, L, R**)
☐ 5 cm Mucky Peat or Peat (S3) (**LRR K, L, R**)
☐ Dark Surface (S7) (**LRR K, L, M**)
☐ Polyvalue Below Surface (S8) (**LRR K, L**)
☐ Thin Dark Surface (S9) (**LRR K, L**)
☐ Iron-Manganese Masses (F12) (**LRR K, L, R**)
☐ Piedmont Floodplain Soils (F19) (**MLRA 149B**)
☐ Mesic Spodic (TA6) (**MLRA 144A, 145, 149B**)
☐ Red Parent Material (F21)
☐ Very Shallow Dark Surface (TF12)
☐ Other (Explain in Remarks)

³Indicators of hydrophytic vegetation and wetland hydrology must be present, unless disturbed or problematic.

Restrictive Layer (if observed):

Type: Bedrock

Depth (inches):

Hydric Soil Present?	Yes	X	No
----------------------	-----	---	----

Remarks:



Wetland CQ- View facing North



Wetland CQ- Soils

Segment 4 and 5 – Package 3

SITE PHOTOGRAPHS

Champlain Hudson Power Express

WETLAND DETERMINATION DATA FORM – Northcentral and Northeast Region

Project/Site: Champlain Hudson Express City/County: Saratoga Sampling Date: December 7, 2021
 Applicant/Owner: CHA State: NY Sampling Point: DP-CQ-Upland
 Investigator(s): Tristen Peterson Section, Township, Range: Saratoga Springs
 Landform (hillslope, terrace, etc.): Plain Local relief (concave, convex, none): Convex Slope (%): 1
 Subregion (LRR or MLRA): LRR R Lat: 43.045651°N Long: -73.818013°W Datum: NAD83
 Soil Map Unit Name: Wa - Wayland soils complex, non-calcareous substratum, 0 to 3 percent slopes, frequently flooded NWI classification: Not Mapped

Are climatic / hydrologic conditions on the site typical for this time of year? Yes X No (If no, explain in Remarks.)
 Are Vegetation , Soil , or Hydrology significantly disturbed? Are "Normal Circumstances" present? Yes X No
 Are Vegetation , Soil , or Hydrology naturally problematic? (If needed, explain any answers in Remarks.)

SUMMARY OF FINDINGS – Attach site map showing sampling point locations, transects, important features, etc.

Hydrophytic Vegetation Present?	Yes <u> </u> No <u>X</u>	Is the Sampled Area within a Wetland? Yes <u> </u> No <u>X</u>
Hydric Soil Present?	Yes <u> </u> No <u>X</u>	
Wetland Hydrology Present?	Yes <u> </u> No <u>X</u>	
If yes, optional Wetland Site ID: <u> </u>		
Remarks: (Explain alternative procedures here or in a separate report.) Upland Data Point for Wetland CQ located within adjacent forested area		

HYDROLOGY

Wetland Hydrology Indicators:		Secondary Indicators (minimum of two required)
Primary Indicators (minimum of one is required; check all that apply)		
<u> </u> Surface Water (A1)	<u> </u> Water-Stained Leaves (B9)	<u> </u> Surface Soil Cracks (B6)
<u> </u> High Water Table (A2)	<u> </u> Aquatic Fauna (B13)	<u> </u> Drainage Patterns (B10)
<u> </u> Saturation (A3)	<u> </u> Marl Deposits (B15)	<u> </u> Moss Trim Lines (B16)
<u> </u> Water Marks (B1)	<u> </u> Hydrogen Sulfide Odor (C1)	<u> </u> Dry-Season Water Table (C2)
<u> </u> Sediment Deposits (B2)	<u> </u> Oxidized Rhizospheres on Living Roots (C3)	<u> </u> Crayfish Burrows (C8)
<u> </u> Drift Deposits (B3)	<u> </u> Presence of Reduced Iron (C4)	<u> </u> Saturation Visible on Aerial Imagery (C9)
<u> </u> Algal Mat or Crust (B4)	<u> </u> Recent Iron Reduction in Tilled Soils (C6)	<u> </u> Stunted or Stressed Plants (D1)
<u> </u> Iron Deposits (B5)	<u> </u> Thin Muck Surface (C7)	<u> </u> Geomorphic Position (D2)
<u> </u> Inundation Visible on Aerial Imagery (B7)	<u> </u> Other (Explain in Remarks)	<u> </u> Shallow Aquitard (D3)
<u> </u> Sparsely Vegetated Concave Surface (B8)		<u> </u> Microtopographic Relief (D4)
		<u> </u> FAC-Neutral Test (D5)
Field Observations:		
Surface Water Present? Yes <u> </u> No <u>X</u>	Depth (inches): <u> </u>	Wetland Hydrology Present? Yes <u> </u> No <u>X</u>
Water Table Present? Yes <u> </u> No <u>X</u>	Depth (inches): <u> </u>	
Saturation Present? Yes <u> </u> No <u>X</u>	Depth (inches): <u> </u>	
(includes capillary fringe)		
Describe Recorded Data (stream gauge, monitoring well, aerial photos, previous inspections), if available:		
Remarks: No wetland hydrology present at data point		

VEGETATION – Use scientific names of plants.

 Sampling Point: DP-CQ-Upland

Tree Stratum (Plot size: 30 ft.)	Absolute % Cover	Dominant Species?	Indicator Status																
1. <u>Pinus strobus</u>	40	Yes	FACU	Dominance Test worksheet: Number of Dominant Species That Are OBL, FACW, or FAC: <u>0</u> (A) Total Number of Dominant Species Across All Strata: <u>4</u> (B) Percent of Dominant Species That Are OBL, FACW, or FAC: <u>0</u> (A/B)															
2. _____																			
3. _____																			
4. _____																			
5. _____																			
6. _____																			
7. _____																			
40 = Total Cover																			
Sapling/Shrub Stratum (Plot size: 15 ft.)																			
1. <u>Pinus strobus</u>	10	Yes	FACU	Prevalence Index worksheet: <table style="width: 100%;"> <tr> <td style="width: 50%;">Total % Cover of:</td> <td style="width: 50%;">Multiply by:</td> </tr> <tr> <td>OBL species <u>0</u></td> <td>x 1 = <u>0</u></td> </tr> <tr> <td>FACW species <u>0</u></td> <td>x 2 = <u>0</u></td> </tr> <tr> <td>FAC species <u>0</u></td> <td>x 3 = <u>0</u></td> </tr> <tr> <td>FACU species <u>65</u></td> <td>x 4 = <u>260</u></td> </tr> <tr> <td>UPL species <u>0</u></td> <td>x 5 = <u>0</u></td> </tr> <tr> <td>Column Totals: <u>65</u> (A)</td> <td><u>260</u> (B)</td> </tr> </table> Prevalence Index = B/A = 4		Total % Cover of:	Multiply by:	OBL species <u>0</u>	x 1 = <u>0</u>	FACW species <u>0</u>	x 2 = <u>0</u>	FAC species <u>0</u>	x 3 = <u>0</u>	FACU species <u>65</u>	x 4 = <u>260</u>	UPL species <u>0</u>	x 5 = <u>0</u>	Column Totals: <u>65</u> (A)	<u>260</u> (B)
Total % Cover of:	Multiply by:																		
OBL species <u>0</u>	x 1 = <u>0</u>																		
FACW species <u>0</u>	x 2 = <u>0</u>																		
FAC species <u>0</u>	x 3 = <u>0</u>																		
FACU species <u>65</u>	x 4 = <u>260</u>																		
UPL species <u>0</u>	x 5 = <u>0</u>																		
Column Totals: <u>65</u> (A)	<u>260</u> (B)																		
2. _____																			
3. _____																			
4. _____																			
5. _____																			
6. _____																			
7. _____																			
10 = Total Cover																			
Herb Stratum (Plot size: 5 ft.)																			
1. <u>Rosa multiflora</u>	5	Yes	FACU	Hydrophytic Vegetation Indicators: <u> </u> 1 - Rapid Test for Hydrophytic Vegetation <u> </u> 2 - Dominance Test is >50% <u> </u> 3 - Prevalence Index is ≤3.0 ¹ <u> </u> 4 - Morphological Adaptations ¹ (Provide supporting data in Remarks or on a separate sheet) <u> </u> Problematic Hydrophytic Vegetation ¹ (Explain) ¹ Indicators of hydric soil and wetland hydrology must be present, unless disturbed or problematic.															
2. <u>Rubus idaeus</u>	10	Yes	FACU																
3. _____																			
4. _____																			
5. _____																			
6. _____																			
7. _____																			
8. _____																			
9. _____																			
10. _____																			
11. _____																			
12. _____																			
15 = Total Cover																			
Woody Vine Stratum (Plot size: 30 ft.)																			
1. _____				Hydrophytic Vegetation Present? <div style="display: flex; justify-content: space-around; align-items: center;"> Yes No <u>X</u> </div>															
2. _____																			
3. _____																			
4. _____																			
0 = Total Cover																			
Remarks: (Include photo numbers here or on a separate sheet.) No hydrophytic vegetation found at data point																			

Upland

Upland

[illegible]²Location: PL=Pore Lining, M=Matrix.

- ☐ Histosol (A1)
- ☐ Histic Epipedon (A2)
- ☐ Black Histic (A3)
- ☐ Hydrogen Sulfide (A4)
- ☐ Stratified Layers (A5)
- ☐ Depleted Below Dark Surface (A11)
- ☐ Thick Dark Surface (A12)
- ☐ Sandy Mucky Mineral (S1)
- ☐ Sandy Gleyed Matrix (S4)
- ☐ Sandy Redox (S5)
- ☐ Stripped Matrix (S6)
- ☐ Dark Surface (S7) (**LRR R, MLRA 149B**)

Indicators for Problematic Hydric Soils³:

☐ 2 cm Muck (A10) (**LRR K, L, MLRA 149B**)
☐ Coast Prairie Redox (A16) (**LRR K, L, R**)
☐ 5 cm Mucky Peat or Peat (S3) (**LRR K, L, R**)
☐ Dark Surface (S7) (**LRR K, L, M**)
☐ Polyvalue Below Surface (S8) (**LRR K, L**)
☐ Thin Dark Surface (S9) (**LRR K, L**)
☐ Iron-Manganese Masses (F12) (**LRR K, L, R**)
☐ Piedmont Floodplain Soils (F19) (**MLRA 149B**)
☐ Mesic Spodic (TA6) (**MLRA 144A, 145, 149B**)
☐ Red Parent Material (F21)
☐ Very Shallow Dark Surface (TF12)
☐ Other (Explain in Remarks)

Restrictive Layer (if observed):

Depth (inches):

Hydric Soil Present? Yes _____ No X

Remarks: Could not dig past 7 inches due to root compaction, no hydric soils present at data point



Upland CQ- View facing North



Upland CQ- Soils

Segment 4 and 5 – Package 3

SITE PHOTOGRAPHS

Champlain Hudson Power Express

U.S. Army Corps of Engineers WETLAND DETERMINATION DATA SHEET – Northcentral and Northeast Region See ERDC/EL TR-12-1; the proponent agency is CECW-CO-R	OMB Control #: 0710-0024, Exp: 11/30/2024 Requirement Control Symbol EXEMPT: (Authority: AR 335-15, paragraph 5-2a)
--	--

Project/Site: CHPE City/County: Saratoga/Saratoga Sampling Date: 01/09/2023

Applicant/Owner: TDI State: NY Sampling Point: Wet P3-L

Investigator(s): C. Scrivner & J. Greaves Section, Township, Range: _____

Landform (hillside, terrace, etc.): Depression Local relief (concave, convex, none): Concave Slope %: 3

Subregion (LRR or MLRA): LRR R Lat: 43.04219°N Long: -73.81957°W Datum: WGS84

Soil Map Unit Name: WnB: Windsor loamy sand, 3 to 8 percent slopes NWI classification: PFO1

Are climatic / hydrologic conditions on the site typical for this time of year? Yes x No _____ (If no, explain in Remarks.)

Are Vegetation _____, Soil _____, or Hydrology _____ significantly disturbed? Are "Normal Circumstances" present? Yes x No _____

Are Vegetation _____, Soil _____, or Hydrology _____ naturally problematic? (If needed, explain any answers in Remarks.)

SUMMARY OF FINDINGS – Attach site map showing sampling point locations, transects, important features, etc.

Hydrophytic Vegetation Present? Yes <u>X</u> No _____ Hydric Soil Present? Yes <u>X</u> No _____ Wetland Hydrology Present? Yes <u>X</u> No _____	Is the Sampled Area within a Wetland? Yes <u>X</u> No _____ If yes, optional Wetland Site ID: <u>Near flag P3-L-1</u>
---	---

Remarks: (Explain alternative procedures here or in a separate report.)
 Red maple hardwood swamp.

HYDROLOGY

Wetland Hydrology Indicators: Primary Indicators (minimum of one is required; check all that apply) <table style="width: 100%; border: none;"> <tr> <td><input type="checkbox"/> Surface Water (A1)</td> <td><input checked="" type="checkbox"/> Water-Stained Leaves (B9)</td> </tr> <tr> <td><input checked="" type="checkbox"/> High Water Table (A2)</td> <td><input type="checkbox"/> Aquatic Fauna (B13)</td> </tr> <tr> <td><input checked="" type="checkbox"/> Saturation (A3)</td> <td><input type="checkbox"/> Marl Deposits (B15)</td> </tr> <tr> <td><input type="checkbox"/> Water Marks (B1)</td> <td><input type="checkbox"/> Hydrogen Sulfide Odor (C1)</td> </tr> <tr> <td><input type="checkbox"/> Sediment Deposits (B2)</td> <td><input type="checkbox"/> Oxidized Rhizospheres on Living Roots (C3)</td> </tr> <tr> <td><input type="checkbox"/> Drift Deposits (B3)</td> <td><input type="checkbox"/> Presence of Reduced Iron (C4)</td> </tr> <tr> <td><input type="checkbox"/> Algal Mat or Crust (B4)</td> <td><input type="checkbox"/> Recent Iron Reduction in Tilled Soils (C6)</td> </tr> <tr> <td><input type="checkbox"/> Iron Deposits (B5)</td> <td><input type="checkbox"/> Thin Muck Surface (C7)</td> </tr> <tr> <td><input type="checkbox"/> Inundation Visible on Aerial Imagery (B7)</td> <td><input type="checkbox"/> Other (Explain in Remarks)</td> </tr> <tr> <td><input type="checkbox"/> Sparsely Vegetated Concave Surface (B8)</td> <td></td> </tr> </table>		<input type="checkbox"/> Surface Water (A1)	<input checked="" type="checkbox"/> Water-Stained Leaves (B9)	<input checked="" type="checkbox"/> High Water Table (A2)	<input type="checkbox"/> Aquatic Fauna (B13)	<input checked="" type="checkbox"/> Saturation (A3)	<input type="checkbox"/> Marl Deposits (B15)	<input type="checkbox"/> Water Marks (B1)	<input type="checkbox"/> Hydrogen Sulfide Odor (C1)	<input type="checkbox"/> Sediment Deposits (B2)	<input type="checkbox"/> Oxidized Rhizospheres on Living Roots (C3)	<input type="checkbox"/> Drift Deposits (B3)	<input type="checkbox"/> Presence of Reduced Iron (C4)	<input type="checkbox"/> Algal Mat or Crust (B4)	<input type="checkbox"/> Recent Iron Reduction in Tilled Soils (C6)	<input type="checkbox"/> Iron Deposits (B5)	<input type="checkbox"/> Thin Muck Surface (C7)	<input type="checkbox"/> Inundation Visible on Aerial Imagery (B7)	<input type="checkbox"/> Other (Explain in Remarks)	<input type="checkbox"/> Sparsely Vegetated Concave Surface (B8)		Secondary Indicators (minimum of two required) <table style="width: 100%; border: none;"> <tr><td><input type="checkbox"/> Surface Soil Cracks (B6)</td></tr> <tr><td><input type="checkbox"/> Drainage Patterns (B10)</td></tr> <tr><td><input type="checkbox"/> Moss Trim Lines (B16)</td></tr> <tr><td><input type="checkbox"/> Dry-Season Water Table (C2)</td></tr> <tr><td><input type="checkbox"/> Crayfish Burrows (C8)</td></tr> <tr><td><input type="checkbox"/> Saturation Visible on Aerial Imagery (C9)</td></tr> <tr><td><input type="checkbox"/> Stunted or Stressed Plants (D1)</td></tr> <tr><td><input checked="" type="checkbox"/> Geomorphic Position (D2)</td></tr> <tr><td><input type="checkbox"/> Shallow Aquitard (D3)</td></tr> <tr><td><input type="checkbox"/> Microtopographic Relief (D4)</td></tr> <tr><td><input checked="" type="checkbox"/> FAC-Neutral Test (D5)</td></tr> </table>	<input type="checkbox"/> Surface Soil Cracks (B6)	<input type="checkbox"/> Drainage Patterns (B10)	<input type="checkbox"/> Moss Trim Lines (B16)	<input type="checkbox"/> Dry-Season Water Table (C2)	<input type="checkbox"/> Crayfish Burrows (C8)	<input type="checkbox"/> Saturation Visible on Aerial Imagery (C9)	<input type="checkbox"/> Stunted or Stressed Plants (D1)	<input checked="" type="checkbox"/> Geomorphic Position (D2)	<input type="checkbox"/> Shallow Aquitard (D3)	<input type="checkbox"/> Microtopographic Relief (D4)	<input checked="" type="checkbox"/> FAC-Neutral Test (D5)
<input type="checkbox"/> Surface Water (A1)	<input checked="" type="checkbox"/> Water-Stained Leaves (B9)																																
<input checked="" type="checkbox"/> High Water Table (A2)	<input type="checkbox"/> Aquatic Fauna (B13)																																
<input checked="" type="checkbox"/> Saturation (A3)	<input type="checkbox"/> Marl Deposits (B15)																																
<input type="checkbox"/> Water Marks (B1)	<input type="checkbox"/> Hydrogen Sulfide Odor (C1)																																
<input type="checkbox"/> Sediment Deposits (B2)	<input type="checkbox"/> Oxidized Rhizospheres on Living Roots (C3)																																
<input type="checkbox"/> Drift Deposits (B3)	<input type="checkbox"/> Presence of Reduced Iron (C4)																																
<input type="checkbox"/> Algal Mat or Crust (B4)	<input type="checkbox"/> Recent Iron Reduction in Tilled Soils (C6)																																
<input type="checkbox"/> Iron Deposits (B5)	<input type="checkbox"/> Thin Muck Surface (C7)																																
<input type="checkbox"/> Inundation Visible on Aerial Imagery (B7)	<input type="checkbox"/> Other (Explain in Remarks)																																
<input type="checkbox"/> Sparsely Vegetated Concave Surface (B8)																																	
<input type="checkbox"/> Surface Soil Cracks (B6)																																	
<input type="checkbox"/> Drainage Patterns (B10)																																	
<input type="checkbox"/> Moss Trim Lines (B16)																																	
<input type="checkbox"/> Dry-Season Water Table (C2)																																	
<input type="checkbox"/> Crayfish Burrows (C8)																																	
<input type="checkbox"/> Saturation Visible on Aerial Imagery (C9)																																	
<input type="checkbox"/> Stunted or Stressed Plants (D1)																																	
<input checked="" type="checkbox"/> Geomorphic Position (D2)																																	
<input type="checkbox"/> Shallow Aquitard (D3)																																	
<input type="checkbox"/> Microtopographic Relief (D4)																																	
<input checked="" type="checkbox"/> FAC-Neutral Test (D5)																																	

Field Observations: Surface Water Present? Yes _____ No <u>X</u> Depth (inches): _____ Water Table Present? Yes <u>X</u> No _____ Depth (inches): <u>12</u> Saturation Present? Yes <u>X</u> No _____ Depth (inches): <u>8</u> (includes capillary fringe)	Wetland Hydrology Present? Yes <u>X</u> No _____
---	---

Describe Recorded Data (stream gauge, monitoring well, aerial photos, previous inspections), if available:

Remarks:

VEGETATION – Use scientific names of plants.

Sampling Point: Wet P3-L

Tree Stratum (Plot size: <u>30'</u>)	Absolute % Cover	Dominant Species?	Indicator Status																	
1. <u>Acer rubrum</u>	<u>55</u>	<u>Yes</u>	<u>FAC</u>	Dominance Test worksheet: Number of Dominant Species That Are OBL, FACW, or FAC: <u>4</u> (A) Total Number of Dominant Species Across All Strata: <u>4</u> (B) Percent of Dominant Species That Are OBL, FACW, or FAC: <u>100.0%</u> (A/B) Prevalence Index worksheet: <table style="width: 100%;"> <tr> <th>Total % Cover of:</th> <th>Multiply by:</th> </tr> <tr> <td>OBL species <u>5</u></td> <td>x 1 = <u>5</u></td> </tr> <tr> <td>FACW species <u>75</u></td> <td>x 2 = <u>150</u></td> </tr> <tr> <td>FAC species <u>55</u></td> <td>x 3 = <u>165</u></td> </tr> <tr> <td>FACU species <u>0</u></td> <td>x 4 = <u>0</u></td> </tr> <tr> <td>UPL species <u>0</u></td> <td>x 5 = <u>0</u></td> </tr> <tr> <td>Column Totals: <u>135</u> (A)</td> <td><u>320</u> (B)</td> </tr> <tr> <td colspan="2">Prevalence Index = B/A = <u>2.37</u></td> </tr> </table>	Total % Cover of:	Multiply by:	OBL species <u>5</u>	x 1 = <u>5</u>	FACW species <u>75</u>	x 2 = <u>150</u>	FAC species <u>55</u>	x 3 = <u>165</u>	FACU species <u>0</u>	x 4 = <u>0</u>	UPL species <u>0</u>	x 5 = <u>0</u>	Column Totals: <u>135</u> (A)	<u>320</u> (B)	Prevalence Index = B/A = <u>2.37</u>	
Total % Cover of:	Multiply by:																			
OBL species <u>5</u>	x 1 = <u>5</u>																			
FACW species <u>75</u>	x 2 = <u>150</u>																			
FAC species <u>55</u>	x 3 = <u>165</u>																			
FACU species <u>0</u>	x 4 = <u>0</u>																			
UPL species <u>0</u>	x 5 = <u>0</u>																			
Column Totals: <u>135</u> (A)	<u>320</u> (B)																			
Prevalence Index = B/A = <u>2.37</u>																				
2. <u>Ulmus americana</u>	<u>15</u>	<u>No</u>	<u>FACW</u>																	
3. <u>Fraxinus pennsylvanica</u>	<u>10</u>	<u>No</u>	<u>FACW</u>																	
4. _____	_____	_____	_____																	
5. _____	_____	_____	_____																	
6. _____	_____	_____	_____																	
7. _____	_____	_____	_____																	
		<u>80</u> =Total Cover																		
Sapling/Shrub Stratum (Plot size: <u>15'</u>)																				
1. <u>Ilex verticillata</u>	<u>25</u>	<u>Yes</u>	<u>FACW</u>	Hydrophytic Vegetation Indicators: <u>1</u> - Rapid Test for Hydrophytic Vegetation <u>X</u> <u>2</u> - Dominance Test is >50% <u>X</u> <u>3</u> - Prevalence Index is ≤3.0 ¹ <u>4</u> - Morphological Adaptations ¹ (Provide supporting data in Remarks or on a separate sheet) <u> </u> Problematic Hydrophytic Vegetation ¹ (Explain) ¹ Indicators of hydric soil and wetland hydrology must be present, unless disturbed or problematic.																
2. <u>Ulmus americana</u>	<u>5</u>	<u>No</u>	<u>FACW</u>																	
3. _____	_____	_____	_____																	
4. _____	_____	_____	_____																	
5. _____	_____	_____	_____																	
6. _____	_____	_____	_____																	
7. _____	_____	_____	_____																	
		<u>30</u> =Total Cover																		
Herb Stratum (Plot size: <u>5'</u>)																				
1. <u>Onoclea sensibilis</u>	<u>20</u>	<u>Yes</u>	<u>FACW</u>	Definitions of Vegetation Strata: Tree – Woody plants 3 in. (7.6 cm) or more in diameter at breast height (DBH), regardless of height. Sapling/shrub – Woody plants less than 3 in. DBH and greater than or equal to 3.28 ft (1 m) tall. Herb – All herbaceous (non-woody) plants, regardless of size, and woody plants less than 3.28 ft tall. Woody vines – All woody vines greater than 3.28 ft in height. Hydrophytic Vegetation Present? Yes <u>X</u> No _____																
2. <u>Carex stricta</u>	<u>5</u>	<u>Yes</u>	<u>OBL</u>																	
3. _____	_____	_____	_____																	
4. _____	_____	_____	_____																	
5. _____	_____	_____	_____																	
6. _____	_____	_____	_____																	
7. _____	_____	_____	_____																	
8. _____	_____	_____	_____																	
9. _____	_____	_____	_____																	
10. _____	_____	_____	_____																	
11. _____	_____	_____	_____																	
12. _____	_____	_____	_____																	
		<u>25</u> =Total Cover																		
Woody Vine Stratum (Plot size: <u>30'</u>)																				
1. _____	_____	_____	_____																	
2. _____	_____	_____	_____																	
3. _____	_____	_____	_____																	
4. _____	_____	_____	_____																	
		_____ =Total Cover																		

Remarks: (Include photo numbers here or on a separate sheet.)

SOIL

Sampling Point: Wet P3-L

[illegible]



Wetland P3-L - View facing south



Wetland P3-L - Soils

Segment 4 and 5 – Package 3

SITE PHOTOGRAPHS

Champlain Hudson Power Express

U.S. Army Corps of Engineers WETLAND DETERMINATION DATA SHEET – Northcentral and Northeast Region See ERDC/EL TR-12-1; the proponent agency is CECW-CO-R	OMB Control #: 0710-0024, Exp: 11/30/2024 Requirement Control Symbol EXEMPT: (Authority: AR 335-15, paragraph 5-2a)
--	--

Project/Site: CHPE City/County: Saratoga/Saratoga Sampling Date: 01/09/2023
Applicant/Owner: TDI State: NY Sampling Point: Upl P3-L
Investigator(s): C. Scrivner & J. Greaves Section, Township, Range: _____
Landform (hillside, terrace, etc.): Hillslope Local relief (concave, convex, none): Convex Slope %: 10
Subregion (LRR or MLRA): LRR R Lat: 43.04242°N Long: -73.81924°W Datum: WGS84
Soil Map Unit Name: WnB: Windsor loamy sand, 3 to 8 percent slopes NWI classification: NA

Are climatic / hydrologic conditions on the site typical for this time of year? Yes x No _____ (If no, explain in Remarks.)
Are Vegetation _____, Soil _____, or Hydrology _____ significantly disturbed? Are "Normal Circumstances" present? Yes x No _____
Are Vegetation _____, Soil _____, or Hydrology _____ naturally problematic? (If needed, explain any answers in Remarks.)

SUMMARY OF FINDINGS – Attach site map showing sampling point locations, transects, important features, etc.

Hydrophytic Vegetation Present? Yes _____ No <u>X</u> Hydric Soil Present? Yes _____ No <u>X</u> Wetland Hydrology Present? Yes _____ No <u>X</u>	Is the Sampled Area within a Wetland? Yes _____ No <u>X</u> If yes, optional Wetland Site ID: _____
Remarks: (Explain alternative procedures here or in a separate report.) Deciduous forest.	

HYDROLOGY

Wetland Hydrology Indicators: <u>Primary Indicators (minimum of one is required; check all that apply)</u> ____ Surface Water (A1) ____ Water-Stained Leaves (B9) ____ High Water Table (A2) ____ Aquatic Fauna (B13) ____ Saturation (A3) ____ Marl Deposits (B15) ____ Water Marks (B1) ____ Hydrogen Sulfide Odor (C1) ____ Sediment Deposits (B2) ____ Oxidized Rhizospheres on Living Roots (C3) ____ Drift Deposits (B3) ____ Presence of Reduced Iron (C4) ____ Algal Mat or Crust (B4) ____ Recent Iron Reduction in Tilled Soils (C6) ____ Iron Deposits (B5) ____ Thin Muck Surface (C7) ____ Inundation Visible on Aerial Imagery (B7) ____ Other (Explain in Remarks) ____ Sparsely Vegetated Concave Surface (B8)	<u>Secondary Indicators (minimum of two required)</u> ____ Surface Soil Cracks (B6) ____ Drainage Patterns (B10) ____ Moss Trim Lines (B16) ____ Dry-Season Water Table (C2) ____ Crayfish Burrows (C8) ____ Saturation Visible on Aerial Imagery (C9) ____ Stunted or Stressed Plants (D1) ____ Geomorphic Position (D2) ____ Shallow Aquitard (D3) ____ Microtopographic Relief (D4) ____ FAC-Neutral Test (D5)
Field Observations: Surface Water Present? Yes _____ No <u>X</u> Depth (inches): _____ Water Table Present? Yes _____ No <u>X</u> Depth (inches): _____ Saturation Present? Yes _____ No <u>X</u> Depth (inches): _____ (includes capillary fringe)	Wetland Hydrology Present? Yes _____ No <u>X</u>
Describe Recorded Data (stream gauge, monitoring well, aerial photos, previous inspections), if available:	
Remarks:	

VEGETATION – Use scientific names of plants.

 Sampling Point: Upl P3-L

Tree Stratum (Plot size: <u>30'</u>)	Absolute % Cover	Dominant Species?	Indicator Status																	
1. <u>Prunus serotina</u>	<u>50</u>	<u>Yes</u>	<u>FACU</u>	Dominance Test worksheet: Number of Dominant Species That Are OBL, FACW, or FAC: <u>2</u> (A) Total Number of Dominant Species Across All Strata: <u>6</u> (B) Percent of Dominant Species That Are OBL, FACW, or FAC: <u>33.3%</u> (A/B)																
2. <u>Quercus rubra</u>	<u>20</u>	<u>Yes</u>	<u>FACU</u>																	
3. <u>Populus tremuloides</u>	<u>10</u>	<u>No</u>	<u>FACU</u>																	
4. <u>Pinus strobus</u>	<u>10</u>	<u>No</u>	<u>FACU</u>																	
5. <u>Acer platanoides</u>	<u>10</u>	<u>No</u>	<u>UPL</u>																	
6. _____	_____	_____	_____																	
7. _____	_____	_____	_____																	
<u>100</u> =Total Cover																				
Sapling/Shrub Stratum (Plot size: <u>15'</u>)																				
1. <u>Lonicera morrowii</u>	<u>30</u>	<u>Yes</u>	<u>FACU</u>	Prevalence Index worksheet: <table style="width: 100%;"> <tr> <th style="width: 50%;">Total % Cover of:</th> <th style="width: 50%;">Multiply by:</th> </tr> <tr> <td>OBL species <u>0</u></td> <td>x 1 = <u>0</u></td> </tr> <tr> <td>FACW species <u>60</u></td> <td>x 2 = <u>120</u></td> </tr> <tr> <td>FAC species <u>20</u></td> <td>x 3 = <u>60</u></td> </tr> <tr> <td>FACU species <u>155</u></td> <td>x 4 = <u>620</u></td> </tr> <tr> <td>UPL species <u>10</u></td> <td>x 5 = <u>50</u></td> </tr> <tr> <td>Column Totals: <u>245</u> (A)</td> <td><u>850</u> (B)</td> </tr> <tr> <td colspan="2" style="text-align: center;">Prevalence Index = B/A = <u>3.47</u></td> </tr> </table>	Total % Cover of:	Multiply by:	OBL species <u>0</u>	x 1 = <u>0</u>	FACW species <u>60</u>	x 2 = <u>120</u>	FAC species <u>20</u>	x 3 = <u>60</u>	FACU species <u>155</u>	x 4 = <u>620</u>	UPL species <u>10</u>	x 5 = <u>50</u>	Column Totals: <u>245</u> (A)	<u>850</u> (B)	Prevalence Index = B/A = <u>3.47</u>	
Total % Cover of:	Multiply by:																			
OBL species <u>0</u>	x 1 = <u>0</u>																			
FACW species <u>60</u>	x 2 = <u>120</u>																			
FAC species <u>20</u>	x 3 = <u>60</u>																			
FACU species <u>155</u>	x 4 = <u>620</u>																			
UPL species <u>10</u>	x 5 = <u>50</u>																			
Column Totals: <u>245</u> (A)	<u>850</u> (B)																			
Prevalence Index = B/A = <u>3.47</u>																				
2. <u>Rhamnus cathartica</u>	<u>15</u>	<u>Yes</u>	<u>FAC</u>																	
3. <u>Sassafras albidum</u>	<u>10</u>	<u>No</u>	<u>FACU</u>																	
4. <u>Fraxinus americana</u>	<u>5</u>	<u>No</u>	<u>FACU</u>																	
5. _____	_____	_____	_____																	
6. _____	_____	_____	_____																	
7. _____	_____	_____	_____																	
<u>60</u> =Total Cover																				
Herb Stratum (Plot size: <u>5'</u>)																				
1. <u>Onoclea sensibilis</u>	<u>50</u>	<u>Yes</u>	<u>FACW</u>	Hydrophytic Vegetation Indicators: <u>1</u> - Rapid Test for Hydrophytic Vegetation <u>2</u> - Dominance Test is >50% <u>3</u> - Prevalence Index is ≤3.0 ¹ <u>4</u> - Morphological Adaptations ¹ (Provide supporting data in Remarks or on a separate sheet) <u> </u> Problematic Hydrophytic Vegetation ¹ (Explain) ¹ Indicators of hydric soil and wetland hydrology must be present, unless disturbed or problematic.																
2. <u>Solidago gigantea</u>	<u>10</u>	<u>No</u>	<u>FACW</u>																	
3. <u>Prunus serotina</u>	<u>5</u>	<u>No</u>	<u>FACU</u>																	
4. <u>Rhamnus cathartica</u>	<u>5</u>	<u>No</u>	<u>FAC</u>																	
5. <u>Sassafras albidum</u>	<u>5</u>	<u>No</u>	<u>FACU</u>																	
6. _____	_____	_____	_____																	
7. _____	_____	_____	_____																	
8. _____	_____	_____	_____																	
9. _____	_____	_____	_____																	
10. _____	_____	_____	_____																	
11. _____	_____	_____	_____																	
12. _____	_____	_____	_____																	
<u>75</u> =Total Cover																				
Woody Vine Stratum (Plot size: <u>30'</u>)																				
1. <u>Celastrus orbiculatus</u>	<u>10</u>	<u>Yes</u>	<u>FACU</u>	Definitions of Vegetation Strata: Tree – Woody plants 3 in. (7.6 cm) or more in diameter at breast height (DBH), regardless of height. Sapling/shrub – Woody plants less than 3 in. DBH and greater than or equal to 3.28 ft (1 m) tall. Herb – All herbaceous (non-woody) plants, regardless of size, and woody plants less than 3.28 ft tall. Woody vines – All woody vines greater than 3.28 ft in height.																
2. _____	_____	_____	_____																	
3. _____	_____	_____	_____																	
4. _____	_____	_____	_____																	
<u>10</u> =Total Cover																				

Remarks: (Include photo numbers here or on a separate sheet.)

SOIL

Sampling Point: Upl P3-L

[illegible]



Upland P3-L - View facing north/northeast



Upland P3-L - Soils

Segment 4 and 5 – Package 3

SITE PHOTOGRAPHS

Champlain Hudson Power Express

WETLAND DETERMINATION DATA FORM – Northcentral and Northeast Region

Project/Site: Champlain Hudson Express City/County: Saratoga Sampling Date: December 8, 2021
 Applicant/Owner: CHA State: NY Sampling Point: DP-CS
 Investigator(s): Tristen Peterson Section, Township, Range: Saratoga Springs
 Landform (hillslope, terrace, etc.): Depression Local relief (concave, convex, none): Concave Slope (%): 1
 Subregion (LRR or MLRA): LRR R Lat: 43.041843°N Long: -73.818807°W Datum: NAD83
 Soil Map Unit Name: WnB - Windsor loamy sand, 3 to 8 percent slopes NWI classification: Not Mapped

Are climatic / hydrologic conditions on the site typical for this time of year? Yes X No (If no, explain in Remarks.)
 Are Vegetation , Soil , or Hydrology significantly disturbed? Are "Normal Circumstances" present? Yes X No
 Are Vegetation , Soil , or Hydrology naturally problematic? (If needed, explain any answers in Remarks.)

SUMMARY OF FINDINGS – Attach site map showing sampling point locations, transects, important features, etc.

Hydrophytic Vegetation Present?	Yes <u>X</u> No <u> </u>	Is the Sampled Area within a Wetland?	Yes <u>X</u> No <u> </u>
Hydric Soil Present?	Yes <u>X</u> No <u> </u>		
Wetland Hydrology Present?	Yes <u> </u> No <u>X</u>		If yes, optional Wetland Site ID: <u>CS</u>
Remarks: (Explain alternative procedures here or in a separate report.) PEM Wetland located within a depression, within a Phragmites stand			

HYDROLOGY

Wetland Hydrology Indicators:		Secondary Indicators (minimum of two required)	
Primary Indicators (minimum of one is required; check all that apply)			
<u> </u> Surface Water (A1)	<u> </u> Water-Stained Leaves (B9)	<u> </u> Surface Soil Cracks (B6)	
<u> </u> High Water Table (A2)	<u> </u> Aquatic Fauna (B13)	<u>X</u> Drainage Patterns (B10)	
<u> </u> Saturation (A3)	<u> </u> Marl Deposits (B15)	<u> </u> Moss Trim Lines (B16)	
<u> </u> Water Marks (B1)	<u> </u> Hydrogen Sulfide Odor (C1)	<u> </u> Dry-Season Water Table (C2)	
<u> </u> Sediment Deposits (B2)	<u> </u> Oxidized Rhizospheres on Living Roots (C3)	<u>X</u> Saturation Visible on Aerial Imagery (C9)	
<u> </u> Drift Deposits (B3)	<u> </u> Presence of Reduced Iron (C4)	<u> </u> Stunted or Stressed Plants (D1)	
<u> </u> Algal Mat or Crust (B4)	<u> </u> Recent Iron Reduction in Tilled Soils (C6)	<u>X</u> Geomorphic Position (D2)	
<u> </u> Iron Deposits (B5)	<u> </u> Thin Muck Surface (C7)	<u> </u> Shallow Aquitard (D3)	
<u> </u> Inundation Visible on Aerial Imagery (B7)	<u> </u> Other (Explain in Remarks)	<u> </u> Microtopographic Relief (D4)	
<u> </u> Sparsely Vegetated Concave Surface (B8)		<u> </u> FAC-Neutral Test (D5)	
Field Observations:		Wetland Hydrology Present? Yes <u> </u> No <u>X</u>	
Surface Water Present? Yes <u> </u> No <u>X</u> Depth (inches):			
Water Table Present? Yes <u> </u> No <u>X</u> Depth (inches):			
Saturation Present? Yes <u> </u> No <u>X</u> Depth (inches): (includes capillary fringe)			
Describe Recorded Data (stream gauge, monitoring well, aerial photos, previous inspections), if available:			
Remarks:			

VEGETATION – Use scientific names of plants.

 Sampling Point: DP-CS

Tree Stratum (Plot size: 30 ft.)	Absolute % Cover	Dominant Species?	Indicator Status															
1. _____	_____	_____	_____	Dominance Test worksheet: Number of Dominant Species That Are OBL, FACW, or FAC: <u>1</u> (A) Total Number of Dominant Species Across All Strata: <u>1</u> (B) Percent of Dominant Species That Are OBL, FACW, or FAC: <u>100</u> (A/B)														
2. _____	_____	_____	_____															
3. _____	_____	_____	_____															
4. _____	_____	_____	_____															
5. _____	_____	_____	_____															
6. _____	_____	_____	_____															
7. _____	_____	_____	_____															
<u>0</u> = Total Cover																		
Sapling/Shrub Stratum (Plot size: 15 ft.)				Prevalence Index worksheet: <table style="width: 100%;"> <tr> <td style="width: 50%;">Total % Cover of:</td> <td style="width: 50%;">Multiply by:</td> </tr> <tr> <td>OBL species <u>10</u></td> <td>x 1 = <u>10</u></td> </tr> <tr> <td>FACW species <u>95</u></td> <td>x 2 = <u>190</u></td> </tr> <tr> <td>FAC species <u>0</u></td> <td>x 3 = <u>0</u></td> </tr> <tr> <td>FACU species <u>0</u></td> <td>x 4 = <u>0</u></td> </tr> <tr> <td>UPL species <u>0</u></td> <td>x 5 = <u>0</u></td> </tr> <tr> <td>Column Totals: <u>105</u> (A)</td> <td><u>200</u> (B)</td> </tr> </table> Prevalence Index = B/A = 1.9	Total % Cover of:	Multiply by:	OBL species <u>10</u>	x 1 = <u>10</u>	FACW species <u>95</u>	x 2 = <u>190</u>	FAC species <u>0</u>	x 3 = <u>0</u>	FACU species <u>0</u>	x 4 = <u>0</u>	UPL species <u>0</u>	x 5 = <u>0</u>	Column Totals: <u>105</u> (A)	<u>200</u> (B)
Total % Cover of:	Multiply by:																	
OBL species <u>10</u>	x 1 = <u>10</u>																	
FACW species <u>95</u>	x 2 = <u>190</u>																	
FAC species <u>0</u>	x 3 = <u>0</u>																	
FACU species <u>0</u>	x 4 = <u>0</u>																	
UPL species <u>0</u>	x 5 = <u>0</u>																	
Column Totals: <u>105</u> (A)	<u>200</u> (B)																	
1. _____	_____	_____	_____															
2. _____	_____	_____	_____															
3. _____	_____	_____	_____															
4. _____	_____	_____	_____															
5. _____	_____	_____	_____															
6. _____	_____	_____	_____															
7. _____	_____	_____	_____															
<u>0</u> = Total Cover																		
Herb Stratum (Plot size: 5 ft.)				Hydrophytic Vegetation Indicators: <input checked="" type="checkbox"/> 1 - Rapid Test for Hydrophytic Vegetation <input checked="" type="checkbox"/> 2 - Dominance Test is >50% <input checked="" type="checkbox"/> 3 - Prevalence Index is ≤3.0 ¹ <input type="checkbox"/> 4 - Morphological Adaptations ¹ (Provide supporting data in Remarks or on a separate sheet) <input type="checkbox"/> Problematic Hydrophytic Vegetation ¹ (Explain) ¹ Indicators of hydric soil and wetland hydrology must be present, unless disturbed or problematic.														
1. <u>Phragmites australis</u>	<u>95</u>	<u>Yes</u>	<u>FACW</u>															
2. <u>Typha latifolia</u>	<u>10</u>	<u>No</u>	<u>OBL</u>															
3. _____	_____	_____	_____															
4. _____	_____	_____	_____															
5. _____	_____	_____	_____															
6. _____	_____	_____	_____															
7. _____	_____	_____	_____															
8. _____	_____	_____	_____															
9. _____	_____	_____	_____															
10. _____	_____	_____	_____															
11. _____	_____	_____	_____															
12. _____	_____	_____	_____															
<u>105</u> = Total Cover																		
Woody Vine Stratum (Plot size: 30 ft.)				Definitions of Vegetation Strata: Tree – Woody plants 3 in. (7.6 cm) or more in diameter at breast height (DBH), regardless of height. Sapling/shrub – Woody plants less than 3 in. DBH and greater than or equal to 3.28 ft (1 m) tall. Herb – All herbaceous (non-woody) plants, regardless of size, and woody plants less than 3.28 ft tall. Woody vines – All woody vines greater than 3.28 ft in height.														
1. _____	_____	_____	_____															
2. _____	_____	_____	_____															
3. _____	_____	_____	_____															
4. _____	_____	_____	_____															
<u>0</u> = Total Cover																		
Remarks: (Include photo numbers here or on a separate sheet.) <div style="height: 100px; border: 1px solid black;"></div>				Hydrophytic Vegetation Present? Yes <u>X</u> No _____														

SOIL

Sampling Point: DP-CS

Profile Description: (Describe to the depth needed to document the indicator or confirm the absence of indicators.)

[illegible]

¹Type: C=Concentration, D=Depletion, RM=Reduced Matrix, MS=Masked Sand Grains.

²Location: PL=Pore Lining, M=Matrix.

Hydric Soil Indicators:

- | | |
|---|--|
| <input type="checkbox"/> Histosol (A1) | <input type="checkbox"/> Polyvalue Below Surface (S8) (LRR R , |
| <input type="checkbox"/> Histic Epipedon (A2) | MLRA 149B) |
| <input type="checkbox"/> Black Histic (A3) | <input type="checkbox"/> Thin Dark Surface (S9) (LRR R, MLRA 149B) |
| <input type="checkbox"/> Hydrogen Sulfide (A4) | <input type="checkbox"/> Loamy Mucky Mineral (F1) (LRR K, L) |
| <input type="checkbox"/> Stratified Layers (A5) | <input type="checkbox"/> Loamy Gleyed Matrix (F2) |
| <input type="checkbox"/> Depleted Below Dark Surface (A11) | <input type="checkbox"/> Depleted Matrix (F3) |
| <input type="checkbox"/> Thick Dark Surface (A12) | <input checked="" type="checkbox"/> X Redox Dark Surface (F6) |
| <input type="checkbox"/> Sandy Mucky Mineral (S1) | <input type="checkbox"/> Depleted Dark Surface (F7) |
| <input type="checkbox"/> Sandy Gleyed Matrix (S4) | <input type="checkbox"/> Redox Depressions (F8) |
| <input type="checkbox"/> Sandy Redox (S5) | |
| <input type="checkbox"/> Stripped Matrix (S6) | |
| <input type="checkbox"/> Dark Surface (S7) (LRR R, MLRA 149B) | |

Indicators for Problematic Hydric Soils³:

- ☐ 2 cm Muck (A10) (**LRR K, L, MLRA 149B**)
☐ Coast Prairie Redox (A16) (**LRR K, L, R**)
☐ 5 cm Mucky Peat or Peat (S3) (**LRR K, L, R**)
☐ Dark Surface (S7) (**LRR K, L, M**)
☐ Polyvalue Below Surface (S8) (**LRR K, L**)
☐ Thin Dark Surface (S9) (**LRR K, L**)
☐ Iron-Manganese Masses (F12) (**LRR K, L, R**)
☐ Piedmont Floodplain Soils (F19) (**MLRA 149B**)
☐ Mesic Spodic (TA6) (**MLRA 144A, 145, 149B**)
☐ Red Parent Material (F21)
☐ Very Shallow Dark Surface (TF12)
☐ Other (Explain in Remarks)

³Indicators of hydrophytic vegetation and wetland hydrology must be present, unless disturbed or problematic.

Restrictive Layer (if observed):

Type: Bedrock

Depth (inches): 9

Hydric Soil Present?	Yes	X	No
----------------------	-----	---	----

Remarks:



Wetland CS- View facing South



Wetland CS- Soils

Segment 4 and 5 – Package 3

SITE PHOTOGRAPHS

Champlain Hudson Power Express

Project/Site:	Champlain Hudson Express	City/County:	Saratoga	Sampling Date:	December 8, 2021
Applicant/Owner:	CHA	State:	NY	Sampling Point:	DP-CS-Upland
Investigator(s):	Tristen Peterson	Section, Township, Range:	Saratoga Springs		
Landform (hillslope, terrace, etc.):	Plain	Local relief (concave, convex, none):	None	Slope (%):	1
Subregion (LRR or MLRA):	LRR R	Lat: 43.041697°N	Long: -73.818838°W	Datum:	NAD83
Soil Map Unit Name:	WnB- Windsor loamy sand, 3 to 8 percent slopes	NWI classification:	Not Mapped		

Are climatic / hydrologic conditions on the site typical for this time of year? Yes X No _____ (If no, explain in Remarks.)

Are Vegetation _____, Soil _____, or Hydrology _____ significantly disturbed? Are "Normal Circumstances" present? Yes X No _____

Are Vegetation _____, Soil _____, or Hydrology _____ naturally problematic? (If needed, explain any answers in Remarks.)

Hydrophytic Vegetation Present?	Yes <input type="checkbox"/>	No <input checked="" type="checkbox"/>	Is the Sampled Area within a Wetland? Yes <input type="checkbox"/> No <input checked="" type="checkbox"/>
Hydric Soil Present?	Yes <input type="checkbox"/>	No <input checked="" type="checkbox"/>	
Wetland Hydrology Present?	Yes <input type="checkbox"/>	No <input checked="" type="checkbox"/>	
Remarks: (Explain alternative procedures here or in a separate report.) Upland Data Point for Wetland CS, located on side on small slope adjacent to railroad and wetland			If yes, optional Wetland Site ID: _____

Wetland Hydrology Indicators:			Secondary Indicators (minimum of two required)	
Primary Indicators (minimum of one is required; check all that apply)				
<input type="checkbox"/> Surface Water (A1)	<input type="checkbox"/> Water-Stained Leaves (B9)	<input type="checkbox"/> Surface Soil Cracks (B6)		
<input type="checkbox"/> High Water Table (A2)	<input type="checkbox"/> Aquatic Fauna (B13)	<input type="checkbox"/> Drainage Patterns (B10)		
<input type="checkbox"/> Saturation (A3)	<input type="checkbox"/> Marl Deposits (B15)	<input type="checkbox"/> Moss Trim Lines (B16)		
<input type="checkbox"/> Water Marks (B1)	<input type="checkbox"/> Hydrogen Sulfide Odor (C1)	<input type="checkbox"/> Dry-Season Water Table (C2)		
<input type="checkbox"/> Sediment Deposits (B2)	<input type="checkbox"/> Oxidized Rhizospheres on Living Roots (C3)	<input type="checkbox"/> Crayfish Burrows (C8)		
<input type="checkbox"/> Drift Deposits (B3)	<input type="checkbox"/> Presence of Reduced Iron (C4)	<input type="checkbox"/> Saturation Visible on Aerial Imagery (C9)		
<input type="checkbox"/> Algal Mat or Crust (B4)	<input type="checkbox"/> Recent Iron Reduction in Tilled Soils (C6)	<input type="checkbox"/> Stunted or Stressed Plants (D1)		
<input type="checkbox"/> Iron Deposits (B5)	<input type="checkbox"/> Thin Muck Surface (C7)	<input type="checkbox"/> Geomorphic Position (D2)		
<input type="checkbox"/> Inundation Visible on Aerial Imagery (B7)	<input type="checkbox"/> Other (Explain in Remarks)	<input type="checkbox"/> Shallow Aquitard (D3)		
<input type="checkbox"/> Sparsely Vegetated Concave Surface (B8)		<input type="checkbox"/> Microtopographic Relief (D4)		
		<input type="checkbox"/> FAC-Neutral Test (D5)		
Field Observations: Surface Water Present? Yes <input type="checkbox"/> No <input checked="" type="checkbox"/> Depth (inches): Water Table Present? Yes <input type="checkbox"/> No <input checked="" type="checkbox"/> Depth (inches): Saturation Present? Yes <input type="checkbox"/> No <input checked="" type="checkbox"/> Depth (inches): (includes capillary fringe)			Wetland Hydrology Present? Yes <input type="checkbox"/> No <input checked="" type="checkbox"/>	
Describe Recorded Data (stream gauge, monitoring well, aerial photos, previous inspections), if available:				
Remarks: No wetland hydrology present at data point				

VEGETATION – Use scientific names of plants.

 Sampling Point: DP-CS-Upland

Tree Stratum (Plot size: 30 ft.)	Absolute % Cover	Dominant Species?	Indicator Status															
1. _____	_____	_____	_____	Dominance Test worksheet: Number of Dominant Species That Are OBL, FACW, or FAC: <u>0</u> (A) Total Number of Dominant Species Across All Strata: <u>2</u> (B) Percent of Dominant Species That Are OBL, FACW, or FAC: <u>0</u> (A/B)														
2. _____	_____	_____	_____															
3. _____	_____	_____	_____															
4. _____	_____	_____	_____															
5. _____	_____	_____	_____															
6. _____	_____	_____	_____															
7. _____	_____	_____	_____															
<u>0</u> = Total Cover				Prevalence Index worksheet: <table style="width: 100%;"> <tr> <td style="width: 50%;">Total % Cover of:</td> <td style="width: 50%;">Multiply by:</td> </tr> <tr> <td>OBL species <u>0</u></td> <td>x 1 = <u>0</u></td> </tr> <tr> <td>FACW species <u>0</u></td> <td>x 2 = <u>0</u></td> </tr> <tr> <td>FAC species <u>0</u></td> <td>x 3 = <u>0</u></td> </tr> <tr> <td>FACU species <u>20</u></td> <td>x 4 = <u>80</u></td> </tr> <tr> <td>UPL species <u>0</u></td> <td>x 5 = <u>0</u></td> </tr> <tr> <td>Column Totals: <u>20</u> (A)</td> <td><u>80</u> (B)</td> </tr> </table> Prevalence Index = B/A = 4	Total % Cover of:	Multiply by:	OBL species <u>0</u>	x 1 = <u>0</u>	FACW species <u>0</u>	x 2 = <u>0</u>	FAC species <u>0</u>	x 3 = <u>0</u>	FACU species <u>20</u>	x 4 = <u>80</u>	UPL species <u>0</u>	x 5 = <u>0</u>	Column Totals: <u>20</u> (A)	<u>80</u> (B)
Total % Cover of:	Multiply by:																	
OBL species <u>0</u>	x 1 = <u>0</u>																	
FACW species <u>0</u>	x 2 = <u>0</u>																	
FAC species <u>0</u>	x 3 = <u>0</u>																	
FACU species <u>20</u>	x 4 = <u>80</u>																	
UPL species <u>0</u>	x 5 = <u>0</u>																	
Column Totals: <u>20</u> (A)	<u>80</u> (B)																	
Sapling/Shrub Stratum (Plot size: 15 ft.)																		
1. _____	_____	_____	_____															
2. _____	_____	_____	_____															
3. _____	_____	_____	_____															
4. _____	_____	_____	_____															
5. _____	_____	_____	_____															
6. _____	_____	_____	_____															
7. _____	_____	_____	_____															
<u>0</u> = Total Cover				Hydrophytic Vegetation Indicators: <u> </u> 1 - Rapid Test for Hydrophytic Vegetation <u> </u> 2 - Dominance Test is >50% <u> </u> 3 - Prevalence Index is ≤3.0 ¹ <u> </u> 4 - Morphological Adaptations ¹ (Provide supporting data in Remarks or on a separate sheet) <u> </u> Problematic Hydrophytic Vegetation ¹ (Explain) ¹ Indicators of hydric soil and wetland hydrology must be present, unless disturbed or problematic.														
Herb Stratum (Plot size: 5 ft.)																		
1. <u>Reynoutria japonica</u>	<u>15</u>	<u>Yes</u>	<u>FACU</u>															
2. <u>Rubus idaeus</u>	<u>5</u>	<u>Yes</u>	<u>FACU</u>															
3. _____	_____	_____	_____															
4. _____	_____	_____	_____															
5. _____	_____	_____	_____															
6. _____	_____	_____	_____															
7. _____	_____	_____	_____															
8. _____	_____	_____	_____															
9. _____	_____	_____	_____															
10. _____	_____	_____	_____															
11. _____	_____	_____	_____															
12. _____	_____	_____	_____															
<u>20</u> = Total Cover				Definitions of Vegetation Strata: Tree – Woody plants 3 in. (7.6 cm) or more in diameter at breast height (DBH), regardless of height. Sapling/shrub – Woody plants less than 3 in. DBH and greater than or equal to 3.28 ft (1 m) tall. Herb – All herbaceous (non-woody) plants, regardless of size, and woody plants less than 3.28 ft tall. Woody vines – All woody vines greater than 3.28 ft in height.														
Woody Vine Stratum (Plot size: 30 ft.)																		
1. _____	_____	_____	_____															
2. _____	_____	_____	_____															
3. _____	_____	_____	_____															
4. _____	_____	_____	_____															
<u>0</u> = Total Cover				Hydrophytic Vegetation Present? Yes <u> </u> No <u>X</u>														
Remarks: (Include photo numbers here or on a separate sheet.)																		

Upland

Sampling Point: DP-CS-

Profile Description: (Describe to the depth needed to document the indicator or confirm the absence of indicators.)

[illegible]¹Type: C=Concentration, D=Depletion, RM=Reduced Matrix, MS=Masked Sand Grains.²Location: PL=Pore Lining, M=Matrix.

Hydric Soil Indicators:

<input type="checkbox"/> Histosol (A1)	<input type="checkbox"/> Polyvalue Below Surface (S8) (LRR R, MLRA 149B)
<input type="checkbox"/> Histic Epipedon (A2)	<input type="checkbox"/> MLRA 149B)
<input type="checkbox"/> Black Histic (A3)	<input type="checkbox"/> Thin Dark Surface (S9) (LRR R, MLRA 149B)
<input type="checkbox"/> Hydrogen Sulfide (A4)	<input type="checkbox"/> Loamy Mucky Mineral (F1) (LRR K, L)
<input type="checkbox"/> Stratified Layers (A5)	<input type="checkbox"/> Loamy Gleyed Matrix (F2)
<input type="checkbox"/> Depleted Below Dark Surface (A11)	<input type="checkbox"/> Depleted Matrix (F3)
<input type="checkbox"/> Thick Dark Surface (A12)	<input type="checkbox"/> Redox Dark Surface (F6)
<input type="checkbox"/> Sandy Mucky Mineral (S1)	<input type="checkbox"/> Depleted Dark Surface (F7)
<input type="checkbox"/> Sandy Gleyed Matrix (S4)	<input type="checkbox"/> Redox Depressions (F8)
<input type="checkbox"/> Sandy Redox (S5)	
<input type="checkbox"/> Stripped Matrix (S6)	
<input type="checkbox"/> Dark Surface (S7) (LRR R, MLRA 149B)	

Indicators for Problematic Hydric Soils³:

☐ 2 cm Muck (A10) (**LRR K, L, MLRA 149B**)
☐ Coast Prairie Redox (A16) (**LRR K, L, R**)
☐ 5 cm Mucky Peat or Peat (S3) (**LRR K, L, R**)
☐ Dark Surface (S7) (**LRR K, L, M**)
☐ Polyvalue Below Surface (S8) (**LRR K, L**)
☐ Thin Dark Surface (S9) (**LRR K, L**)
☐ Iron-Manganese Masses (F12) (**LRR K, L, R**)
☐ Piedmont Floodplain Soils (F19) (**MLRA 149B**)
☐ Mesic Spodic (TA6) (**MLRA 144A, 145, 149B**)
☐ Red Parent Material (F21)
☐ Very Shallow Dark Surface (TF12)
☐ Other (Explain in Remarks)

³Indicators of hydrophytic vegetation and wetland hydrology must be present, unless disturbed or problematic.

Restrictive Layer (if observed):

Type: None

Depth (inches):

Hydric Soil Present? Yes No **X**

Remarks:

Remarks:
No hydric soils present at data point



Upland CS- View facing North



Upland CS- Soils

Segment 4 and 5 – Package 3

SITE PHOTOGRAPHS

Champlain Hudson Power Express

WETLAND DETERMINATION DATA FORM – Northcentral and Northeast Region

Project/Site: Champlain Hudson Express City/County: Saratoga Sampling Date: December 8, 2021
 Applicant/Owner: CHA State: NY Sampling Point: DP-CX
 Investigator(s): Tristen Peterson Section, Township, Range: Saratoga Springs
 Landform (hillslope, terrace, etc.): Drainageway Local relief (concave, convex, none): Concave Slope (%): 1
 Subregion (LRR or MLRA): LRR R Lat: 43.041843°N Long: -73.818807°W Datum: NAD83
 Soil Map Unit Name: WnB - Windsor loamy sand, 3 to 8 percent slopes NWI classification: Not Mapped

Are climatic / hydrologic conditions on the site typical for this time of year? Yes X No (If no, explain in Remarks.)
 Are Vegetation , Soil , or Hydrology significantly disturbed? Are "Normal Circumstances" present? Yes X No
 Are Vegetation , Soil , or Hydrology naturally problematic? (If needed, explain any answers in Remarks.)

SUMMARY OF FINDINGS – Attach site map showing sampling point locations, transects, important features, etc.

Hydrophytic Vegetation Present?	Yes <u>X</u> No <u> </u>	Is the Sampled Area within a Wetland? Yes <u>X</u> No <u> </u> If yes, optional Wetland Site ID: <u>CX</u>
Hydric Soil Present?	Yes <u>X</u> No <u> </u>	
Wetland Hydrology Present?	Yes <u>X</u> No <u> </u>	
Remarks: (Explain alternative procedures here or in a separate report.) Large PEM wetland located along side railroad bed and forested area, wetland CX is connected by multiple culverts. Ditch CT connects to Wetland.		

HYDROLOGY

Wetland Hydrology Indicators:		Secondary Indicators (minimum of two required)
Primary Indicators (minimum of one is required; check all that apply)		
<u>X</u> Surface Water (A1)	<u> </u> Water-Stained Leaves (B9)	<u> </u> Surface Soil Cracks (B6)
<u> </u> High Water Table (A2)	<u> </u> Aquatic Fauna (B13)	<u> </u> Drainage Patterns (B10)
<u> </u> Saturation (A3)	<u> </u> Marl Deposits (B15)	<u> </u> Moss Trim Lines (B16)
<u> </u> Water Marks (B1)	<u> </u> Hydrogen Sulfide Odor (C1)	<u> </u> Dry-Season Water Table (C2)
<u> </u> Sediment Deposits (B2)	<u> </u> Oxidized Rhizospheres on Living Roots (C3)	<u> </u> Crayfish Burrows (C8)
<u> </u> Drift Deposits (B3)	<u> </u> Presence of Reduced Iron (C4)	<u> </u> Saturation Visible on Aerial Imagery (C9)
<u> </u> Algal Mat or Crust (B4)	<u> </u> Recent Iron Reduction in Tilled Soils (C6)	<u>X</u> Stunted or Stressed Plants (D1)
<u> </u> Iron Deposits (B5)	<u> </u> Thin Muck Surface (C7)	<u> </u> Geomorphic Position (D2)
<u> </u> Inundation Visible on Aerial Imagery (B7)	<u> </u> Other (Explain in Remarks)	<u> </u> Shallow Aquitard (D3)
<u> </u> Sparsely Vegetated Concave Surface (B8)		<u> </u> Microtopographic Relief (D4)
		<u> </u> FAC-Neutral Test (D5)
Field Observations: Surface Water Present? Yes <u>X</u> No <u> </u> Depth (inches): 1 Water Table Present? Yes <u> </u> No <u> </u> Depth (inches): Saturation Present? Yes <u> </u> No <u> </u> Depth (inches): (includes capillary fringe)		Wetland Hydrology Present? Yes <u>X</u> No <u> </u>
Describe Recorded Data (stream gauge, monitoring well, aerial photos, previous inspections), if available:		
Remarks:		

VEGETATION – Use scientific names of plants.

 Sampling Point: DP-CX

Tree Stratum (Plot size: 30 ft.)	Absolute % Cover	Dominant Species?	Indicator Status	
1. _____	_____	_____	_____	Dominance Test worksheet: Number of Dominant Species That Are OBL, FACW, or FAC: <u>1</u> (A) Total Number of Dominant Species Across All Strata: <u>1</u> (B) Percent of Dominant Species That Are OBL, FACW, or FAC: <u>100</u> (A/B)
2. _____	_____	_____	_____	
3. _____	_____	_____	_____	
4. _____	_____	_____	_____	
5. _____	_____	_____	_____	
6. _____	_____	_____	_____	
7. _____	_____	_____	_____	
<u>0</u> = Total Cover				
Sapling/Shrub Stratum (Plot size: 15 ft.)				Prevalence Index worksheet: <div style="display: flex; justify-content: space-between;"> Total % Cover of: Multiply by: </div> OBL species <u>0</u> x 1 = <u>0</u> FACW species <u>60</u> x 2 = <u>120</u> FAC species <u>0</u> x 3 = <u>0</u> FACU species <u>0</u> x 4 = <u>0</u> UPL species <u>0</u> x 5 = <u>0</u> Column Totals: <u>60</u> (A) <u>120</u> (B) Prevalence Index = B/A = 2
1. _____	_____	_____	_____	
2. _____	_____	_____	_____	
3. _____	_____	_____	_____	
4. _____	_____	_____	_____	
5. _____	_____	_____	_____	
6. _____	_____	_____	_____	
<u>0</u> = Total Cover				
Herb Stratum (Plot size: 5 ft.)				Hydrophytic Vegetation Indicators: <input checked="" type="checkbox"/> 1 - Rapid Test for Hydrophytic Vegetation <input checked="" type="checkbox"/> 2 - Dominance Test is >50% <input checked="" type="checkbox"/> 3 - Prevalence Index is ≤3.0 ¹ <input type="checkbox"/> 4 - Morphological Adaptations ¹ (Provide supporting data in Remarks or on a separate sheet) <input type="checkbox"/> Problematic Hydrophytic Vegetation ¹ (Explain) ¹ Indicators of hydric soil and wetland hydrology must be present, unless disturbed or problematic.
1. <u>Phragmites australis</u>	<u>60</u>	<u>Yes</u>	<u>FACW</u>	
2. _____	_____	_____	_____	
3. _____	_____	_____	_____	
4. _____	_____	_____	_____	
5. _____	_____	_____	_____	
6. _____	_____	_____	_____	
7. _____	_____	_____	_____	
8. _____	_____	_____	_____	
9. _____	_____	_____	_____	
10. _____	_____	_____	_____	
11. _____	_____	_____	_____	
<u>60</u> = Total Cover				
Woody Vine Stratum (Plot size: 30 ft.)				Definitions of Vegetation Strata: Tree – Woody plants 3 in. (7.6 cm) or more in diameter at breast height (DBH), regardless of height. Sapling/shrub – Woody plants less than 3 in. DBH and greater than or equal to 3.28 ft (1 m) tall. Herb – All herbaceous (non-woody) plants, regardless of size, and woody plants less than 3.28 ft tall. Woody vines – All woody vines greater than 3.28 ft in height.
1. _____	_____	_____	_____	
2. _____	_____	_____	_____	
3. _____	_____	_____	_____	
4. _____	_____	_____	_____	
<u>0</u> = Total Cover				
Remarks: (Include photo numbers here or on a separate sheet.)				Hydrophytic Vegetation Present? Yes <u>X</u> No _____

SOIL

Sampling Point: DP-CX

Profile Description: (Describe to the depth needed to document the indicator or confirm the absence of indicators.)

[illegible]

¹Type: C=Concentration, D=Depletion, RM=Reduced Matrix, MS=Masked Sand Grains.

²Location: PL=Pore Lining, M=Matrix.

Hydric Soil Indicators:

- | | |
|---|---|
| <input type="checkbox"/> Histosol (A1) | <input type="checkbox"/> Polyvalue Below Surface (S8) (LRR R , |
| <input type="checkbox"/> Histic Epipedon (A2) | MLRA 149B) |
| <input type="checkbox"/> Black Histic (A3) | <input type="checkbox"/> Thin Dark Surface (S9) (LRR R, MLRA 149B) |
| <input type="checkbox"/> Hydrogen Sulfide (A4) | <input checked="" type="checkbox"/> X Loamy Mucky Mineral (F1) (LRR K, L) |
| <input type="checkbox"/> Stratified Layers (A5) | <input type="checkbox"/> Loamy Gleyed Matrix (F2) |
| <input type="checkbox"/> Depleted Below Dark Surface (A11) | <input type="checkbox"/> Depleted Matrix (F3) |
| <input type="checkbox"/> Thick Dark Surface (A12) | <input type="checkbox"/> Redox Dark Surface (F6) |
| <input type="checkbox"/> Sandy Mucky Mineral (S1) | <input type="checkbox"/> Depleted Dark Surface (F7) |
| <input type="checkbox"/> Sandy Gleyed Matrix (S4) | <input type="checkbox"/> Redox Depressions (F8) |
| <input type="checkbox"/> Sandy Redox (S5) | |
| <input type="checkbox"/> Stripped Matrix (S6) | |
| <input type="checkbox"/> Dark Surface (S7) (LRR R, MLRA 149B) | |

Indicators for Problematic Hydric Soils³:

- ☐ 2 cm Muck (A10) (**LRR K, L, MLRA 149B**)
☐ Coast Prairie Redox (A16) (**LRR K, L, R**)
☐ 5 cm Mucky Peat or Peat (S3) (**LRR K, L, R**)
☐ Dark Surface (S7) (**LRR K, L, M**)
☐ Polyvalue Below Surface (S8) (**LRR K, L**)
☐ Thin Dark Surface (S9) (**LRR K, L**)
☐ Iron-Manganese Masses (F12) (**LRR K, L, R**)
☐ Piedmont Floodplain Soils (F19) (**MLRA 149B**)
☐ Mesic Spodic (TA6) (**MLRA 144A, 145, 149B**)
☐ Red Parent Material (F21)
☐ Very Shallow Dark Surface (TF12)
☐ Other (Explain in Remarks)

³Indicators of hydrophytic vegetation and wetland hydrology must be present, unless disturbed or problematic.

Restrictive Layer (if observed):

Type: None

Depth (inches):

Hydric Soil Present?	Yes	X	No
----------------------	-----	---	----

Remarks:

Remarks:
Mucky soils, surface water present



Wetland CX- View facing South



Wetland CX- Soils

Segment 4 and 5 – Package 3

SITE PHOTOGRAPHS

Champlain Hudson Power Express

WETLAND DETERMINATION DATA FORM – Northcentral and Northeast Region

Project/Site: Champlain Hudson Express City/County: Saratoga Sampling Date: December 8, 2021
 Applicant/Owner: CHA State: NY Sampling Point: DP-CX-Upland
 Investigator(s): Tristen Peterson Section, Township, Range: Saratoga Springs
 Landform (hillslope, terrace, etc.): Hillslope Local relief (concave, convex, none): Convex Slope (%): 3
 Subregion (LRR or MLRA): LRR R Lat: 43.041042°N Long: -73.819187°W Datum: NAD83
 Soil Map Unit Name: WnB- Windsor loamy sand, 3 to 8 percent slopes NWI classification: Not Mapped

Are climatic / hydrologic conditions on the site typical for this time of year? Yes X No (If no, explain in Remarks.)
 Are Vegetation , Soil , or Hydrology significantly disturbed? Are "Normal Circumstances" present? Yes X No
 Are Vegetation , Soil , or Hydrology naturally problematic? (If needed, explain any answers in Remarks.)

SUMMARY OF FINDINGS – Attach site map showing sampling point locations, transects, important features, etc.

Hydrophytic Vegetation Present?	Yes <u> </u> No <u>X</u>	Is the Sampled Area within a Wetland?	Yes <u> </u> No <u>X</u>
Hydric Soil Present?	Yes <u> </u> No <u>X</u>		
Wetland Hydrology Present?	Yes <u> </u> No <u>X</u>		If yes, optional Wetland Site ID: <u> </u>
Remarks: (Explain alternative procedures here or in a separate report.) Upland Data Point for Wetland CX located within a hillslope, in a wooded area			

HYDROLOGY

Wetland Hydrology Indicators:		Secondary Indicators (minimum of two required)	
Primary Indicators (minimum of one is required; check all that apply)			
<u> </u> Surface Water (A1)	<u> </u> Water-Stained Leaves (B9)	<u> </u> Surface Soil Cracks (B6)	
<u> </u> High Water Table (A2)	<u> </u> Aquatic Fauna (B13)	<u> </u> Drainage Patterns (B10)	
<u> </u> Saturation (A3)	<u> </u> Marl Deposits (B15)	<u> </u> Moss Trim Lines (B16)	
<u> </u> Water Marks (B1)	<u> </u> Hydrogen Sulfide Odor (C1)	<u> </u> Dry-Season Water Table (C2)	
<u> </u> Sediment Deposits (B2)	<u> </u> Oxidized Rhizospheres on Living Roots (C3)	<u> </u> Crayfish Burrows (C8)	
<u> </u> Drift Deposits (B3)	<u> </u> Presence of Reduced Iron (C4)	<u> </u> Saturation Visible on Aerial Imagery (C9)	
<u> </u> Algal Mat or Crust (B4)	<u> </u> Recent Iron Reduction in Tilled Soils (C6)	<u> </u> Stunted or Stressed Plants (D1)	
<u> </u> Iron Deposits (B5)	<u> </u> Thin Muck Surface (C7)	<u> </u> Geomorphic Position (D2)	
<u> </u> Inundation Visible on Aerial Imagery (B7)	<u> </u> Other (Explain in Remarks)	<u> </u> Shallow Aquitard (D3)	
<u> </u> Sparsely Vegetated Concave Surface (B8)		<u> </u> Microtopographic Relief (D4)	
		<u> </u> FAC-Neutral Test (D5)	
Field Observations:		Wetland Hydrology Present? Yes <u> </u> No <u>X</u>	
Surface Water Present? Yes <u> </u> No <u>X</u> Depth (inches): <u> </u> Water Table Present? Yes <u> </u> No <u>X</u> Depth (inches): <u> </u> Saturation Present? Yes <u> </u> No <u>X</u> Depth (inches): <u> </u> (includes capillary fringe)			
Describe Recorded Data (stream gauge, monitoring well, aerial photos, previous inspections), if available:			
Remarks: No wetland hydrology present at data point			

VEGETATION – Use scientific names of plants.

 Sampling Point: DP-CX-Upland

Tree Stratum (Plot size: 30 ft.)	Absolute % Cover	Dominant Species?	Indicator Status																
1. <u>Pinus strobus</u>	10	No	FACU	Dominance Test worksheet: Number of Dominant Species That Are OBL, FACW, or FAC: <u>0</u> (A) Total Number of Dominant Species Across All Strata: <u>2</u> (B) Percent of Dominant Species That Are OBL, FACW, or FAC: <u>0</u> (A/B)															
2. <u>Quercus rubra</u>	55	Yes	FACU																
3. _____																			
4. _____																			
5. _____																			
6. _____																			
7. _____																			
	65	= Total Cover		Prevalence Index worksheet: <table style="width: 100%;"> <tr> <td style="width: 50%;">Total % Cover of:</td> <td style="width: 50%;">Multiply by:</td> </tr> <tr> <td>OBL species <u>0</u></td> <td>x 1 = <u>0</u></td> </tr> <tr> <td>FACW species <u>0</u></td> <td>x 2 = <u>0</u></td> </tr> <tr> <td>FAC species <u>0</u></td> <td>x 3 = <u>0</u></td> </tr> <tr> <td>FACU species <u>95</u></td> <td>x 4 = <u>380</u></td> </tr> <tr> <td>UPL species <u>0</u></td> <td>x 5 = <u>0</u></td> </tr> <tr> <td>Column Totals: <u>95</u> (A)</td> <td><u>380</u> (B)</td> </tr> </table> Prevalence Index = B/A = 4		Total % Cover of:	Multiply by:	OBL species <u>0</u>	x 1 = <u>0</u>	FACW species <u>0</u>	x 2 = <u>0</u>	FAC species <u>0</u>	x 3 = <u>0</u>	FACU species <u>95</u>	x 4 = <u>380</u>	UPL species <u>0</u>	x 5 = <u>0</u>	Column Totals: <u>95</u> (A)	<u>380</u> (B)
Total % Cover of:	Multiply by:																		
OBL species <u>0</u>	x 1 = <u>0</u>																		
FACW species <u>0</u>	x 2 = <u>0</u>																		
FAC species <u>0</u>	x 3 = <u>0</u>																		
FACU species <u>95</u>	x 4 = <u>380</u>																		
UPL species <u>0</u>	x 5 = <u>0</u>																		
Column Totals: <u>95</u> (A)	<u>380</u> (B)																		
Sapling/Shrub Stratum (Plot size: 15 ft.)																			
1. _____																			
2. _____																			
3. _____																			
4. _____																			
5. _____																			
6. _____																			
7. _____																			
	0	= Total Cover		Hydrophytic Vegetation Indicators: <u> </u> 1 - Rapid Test for Hydrophytic Vegetation <u> </u> 2 - Dominance Test is >50% <u> </u> 3 - Prevalence Index is ≤3.0 ¹ <u> </u> 4 - Morphological Adaptations ¹ (Provide supporting data in Remarks or on a separate sheet) <u> </u> Problematic Hydrophytic Vegetation ¹ (Explain) ¹ Indicators of hydric soil and wetland hydrology must be present, unless disturbed or problematic.															
Herb Stratum (Plot size: 5 ft.)																			
1. <u>Reynoutria japonica</u>	30	Yes	FACU																
2. _____																			
3. _____																			
4. _____																			
5. _____																			
6. _____																			
7. _____																			
8. _____																			
9. _____																			
10. _____																			
11. _____																			
12. _____																			
	30	= Total Cover		Definitions of Vegetation Strata: Tree – Woody plants 3 in. (7.6 cm) or more in diameter at breast height (DBH), regardless of height. Sapling/shrub – Woody plants less than 3 in. DBH and greater than or equal to 3.28 ft (1 m) tall. Herb – All herbaceous (non-woody) plants, regardless of size, and woody plants less than 3.28 ft tall. Woody vines – All woody vines greater than 3.28 ft in height.															
Woody Vine Stratum (Plot size: 30 ft.)																			
1. _____																			
2. _____																			
3. _____																			
4. _____																			
	0	= Total Cover																	
Hydrophytic Vegetation Present? <div style="display: flex; justify-content: space-around; align-items: center;"> Yes No <u>X</u> </div>																			
Remarks: (Include photo numbers here or on a separate sheet.) No hydrophytic vegetation found at data point																			

Upland

Upland

[illegible]²Location: PL=Pore Lining, M=Matrix.

- ☐ Histosol (A1)
- ☐ Histic Epipedon (A2)
- ☐ Black Histic (A3)
- ☐ Hydrogen Sulfide (A4)
- ☐ Stratified Layers (A5)
- ☐ Depleted Below Dark Surface (A11)
- ☐ Thick Dark Surface (A12)
- ☐ Sandy Mucky Mineral (S1)
- ☐ Sandy Gleyed Matrix (S4)
- ☐ Sandy Redox (S5)
- ☐ Stripped Matrix (S6)
- ☐ Dark Surface (S7) (**LRR R. MLRA 149B**)

- Polyvalue Below Surface (S8) (**LRR R, MLRA 149B**)
- Thin Dark Surface (S9) (**LRR R, MLRA 149B**)
- Loamy Mucky Mineral (F1) (**LRR K, L**)
- Loamy Gleyed Matrix (F2)
- Depleted Matrix (F3)
- Redox Dark Surface (F6)
- Depleted Dark Surface (F7)
- Redox Depressions (F8)

☐ 2 cm Muck (A10) (**LRR K, L, MLRA 149B**)
☐ Coast Prairie Redox (A16) (**LRR K, L, R**)
☐ 5 cm Mucky Peat or Peat (S3) (**LRR K, L, R**)
☐ Dark Surface (S7) (**LRR K, L, M**)
☐ Polyvalue Below Surface (S8) (**LRR K, L**)
☐ Thin Dark Surface (S9) (**LRR K, L**)
☐ Iron-Manganese Masses (F12) (**LRR K, L, R**)
☐ Piedmont Floodplain Soils (F19) (**MLRA 149B**)
☐ Mesic Spodic (TA6) (**MLRA 144A, 145, 149B**)
☐ Red Parent Material (F21)
☐ Very Shallow Dark Surface (TF12)
☐ Other (Explain in Remarks)

Restrictive Layer (if observed): Type: <u>None</u> Depth (inches): _____	Hydric Soil Present? Yes _____ No <u>X</u>
---	--

Remarks:
No hydric soils present at data point



Upland CX- View facing North



Upland CX- Soils

Segment 4 and 5 – Package 3

SITE PHOTOGRAPHS

Champlain Hudson Power Express

WETLAND DETERMINATION DATA FORM – Northcentral and Northeast Region

Project/Site: CHPE - Package 3 - near Route 50/pond - MP 156.3 City/County: Saratoga Sampling Date: 08/03/22
 Applicant/Owner: CHPE State: NY Sampling Point: G-P3-B_WET
 Investigator(s): KW, KS Section, Township, Range: Ballston Spa
 Landform (hillside, terrace, etc.): Footslope Local relief (concave, convex, none): Convex Slope %: 0
 Subregion (LRR or MLRA): LRR R, MLRA 144A Lat: 43° 25' 90.59"N Long: 73° 49' 30.55"W Datum:
 Soil Map Unit Name: Windsor Loamy Sand NWI classification: PFO
 Are climatic / hydrologic conditions on the site typical for this time of year? Yes X No (If no, explain in Remarks.)
 Are Vegetation , Soil , or Hydrology significantly disturbed? Are "Normal Circumstances" present? Yes X No
 Are Vegetation , Soil , or Hydrology naturally problematic? (If needed, explain any answers in Remarks.)

SUMMARY OF FINDINGS – Attach site map showing sampling point locations, transects, important features, etc.

Hydrophytic Vegetation Present?	Yes <u>X</u>	No <u></u>	Is the Sampled Area within a Wetland? Yes <u>X</u> No <u></u> If yes, optional Wetland Site ID: <u></u>
Hydric Soil Present?	Yes <u>X</u>	No <u></u>	
Wetland Hydrology Present?	Yes <u>X</u>	No <u></u>	
Remarks: (Explain alternative procedures here or in a separate report.)			

HYDROLOGY

Wetland Hydrology Indicators: <u>Primary Indicators (minimum of one is required; check all that apply)</u> <u></u> Surface Water (A1) <u>X</u> Water-Stained Leaves (B9) <u></u> High Water Table (A2) <u></u> Aquatic Fauna (B13) <u>X</u> Saturation (A3) <u></u> Marl Deposits (B15) <u></u> Water Marks (B1) <u></u> Hydrogen Sulfide Odor (C1) <u></u> Sediment Deposits (B2) <u></u> Oxidized Rhizospheres on Living Roots (C3) <u></u> Drift Deposits (B3) <u></u> Presence of Reduced Iron (C4) <u></u> Algal Mat or Crust (B4) <u></u> Recent Iron Reduction in Tilled Soils (C6) <u></u> Iron Deposits (B5) <u></u> Thin Muck Surface (C7) <u></u> Inundation Visible on Aerial Imagery (B7) <u></u> Other (Explain in Remarks) <u></u> Sparsely Vegetated Concave Surface (B8)		<u>Secondary Indicators (minimum of two required)</u> <u></u> Surface Soil Cracks (B6) <u></u> Drainage Patterns (B10) <u></u> Moss Trim Lines (B16) <u></u> Dry-Season Water Table (C2) <u></u> Crayfish Burrows (C8) <u></u> Saturation Visible on Aerial Imagery (C9) <u></u> Stunted or Stressed Plants (D1) <u></u> Geomorphic Position (D2) <u></u> Shallow Aquitard (D3) <u></u> Microtopographic Relief (D4) <u>X</u> FAC-Neutral Test (D5)
Field Observations: Surface Water Present? Yes <u></u> No <u>X</u> Depth (inches): <u></u> Water Table Present? Yes <u></u> No <u>X</u> Depth (inches): <u></u> Saturation Present? Yes <u>X</u> No <u></u> Depth (inches): <u>6</u> (includes capillary fringe)		Wetland Hydrology Present? Yes <u>X</u> No <u></u>
Describe Recorded Data (stream gauge, monitoring well, aerial photos, previous inspections), if available:		
Remarks:		

VEGETATION – Use scientific names of plants.

 Sampling Point: G-P3-B_WET

Tree Stratum (Plot size: <u>30'</u>)	Absolute % Cover	Dominant Species?	Indicator Status	
1. <u>Salix nigra</u>	20	Yes	OBL	Dominance Test worksheet: Number of Dominant Species That Are OBL, FACW, or FAC: <u>5</u> (A) Total Number of Dominant Species Across All Strata: <u>5</u> (B) Percent of Dominant Species That Are OBL, FACW, or FAC: <u>100.0%</u> (A/B) Prevalence Index worksheet: <div style="display: flex; justify-content: space-between;"> Total % Cover of: Multiply by: </div> OBL species <u> </u> x 1 = <u> </u> FACW species <u> </u> x 2 = <u> </u> FAC species <u> </u> x 3 = <u> </u> FACU species <u> </u> x 4 = <u> </u> UPL species <u> </u> x 5 = <u> </u> Column Totals: <u> </u> (A) <u> </u> (B) Prevalence Index = B/A = <u> </u>
2. <u>Acer rubrum</u>	5	Yes	FAC	
3. <u> </u>				
4. <u> </u>				
5. <u> </u>				
6. <u> </u>				
7. <u> </u>				
	25	=Total Cover		
Sapling/Shrub Stratum (Plot size: <u>15'</u>)				
1. <u>Cornus amomum</u>	20	Yes	FACW	Hydrophytic Vegetation Indicators: <u> </u> 1 - Rapid Test for Hydrophytic Vegetation <u> X </u> 2 - Dominance Test is >50% <u> </u> 3 - Prevalence Index is ≤3.0 ¹ <u> </u> 4 - Morphological Adaptations ¹ (Provide supporting data in Remarks or on a separate sheet) <u> </u> Problematic Hydrophytic Vegetation ¹ (Explain) ¹ Indicators of hydric soil and wetland hydrology must be present, unless disturbed or problematic.
2. <u> </u>				
3. <u> </u>				
4. <u> </u>				
5. <u> </u>				
6. <u> </u>				
7. <u> </u>				
	20	=Total Cover		
Herb Stratum (Plot size: <u>5'</u>)				
1. <u>Lythrum salicaria</u>	15	Yes	OBL	Definitions of Vegetation Strata: Tree – Woody plants 3 in. (7.6 cm) or more in diameter at breast height (DBH), regardless of height. Sapling/shrub – Woody plants less than 3 in. DBH and greater than or equal to 3.28 ft (1 m) tall. Herb – All herbaceous (non-woody) plants, regardless of size, and woody plants less than 3.28 ft tall. Woody vines – All woody vines greater than 3.28 ft in height. Hydrophytic Vegetation Present? Yes <u> X </u> No <u> </u>
2. <u>Phragmites australis</u>	15	Yes	FACW	
3. <u>Iris versicolor</u>	5	No	OBL	
4. <u>Carex stricta</u>	5	No	FACU	
5. <u>Juncus effusus</u>	5	No	OBL	
6. <u> </u>				
7. <u> </u>				
8. <u> </u>				
9. <u> </u>				
10. <u> </u>				
11. <u> </u>				
12. <u> </u>				
	45	=Total Cover		
Woody Vine Stratum (Plot size: <u>15'</u>)				
1. <u> </u>				
2. <u> </u>				
3. <u> </u>				
4. <u> </u>				

Remarks: (Include photo numbers here or on a separate sheet.)

SOIL

Sampling Point: G-P3-B WET

[illegible]



Wetland G-P3-B



Wetland G-P3-B- Soils

Segment 4 and 5 – Package 3

SITE PHOTOGRAPHS

Champlain Hudson Power Express

WETLAND DETERMINATION DATA FORM – Northcentral and Northeast Region

Project/Site: CHPE - Package 3 - Route 50/near pond - 156.3 City/County: Saratoga Sampling Date: 08/03/22
 Applicant/Owner: CHPE State: NY Sampling Point: G-P3-B_UP
 Investigator(s): KW, KS Section, Township, Range: Ballston Spa
 Landform (hillside, terrace, etc.): Outwash Plain Local relief (concave, convex, none): Convex Slope %: 0
 Subregion (LRR or MLRA): LRR R, MLRA 144A Lat: 43°25'90.59"N Long: 73°49'30.55"W Datum:
 Soil Map Unit Name: Windsor Loamy Sand NWI classification: None
 Are climatic / hydrologic conditions on the site typical for this time of year? Yes X No (If no, explain in Remarks.)
 Are Vegetation , Soil , or Hydrology significantly disturbed? Are "Normal Circumstances" present? Yes X No
 Are Vegetation , Soil , or Hydrology naturally problematic? (If needed, explain any answers in Remarks.)

SUMMARY OF FINDINGS – Attach site map showing sampling point locations, transects, important features, etc.

Hydrophytic Vegetation Present?	Yes <u></u> No <u>X</u>	Is the Sampled Area within a Wetland? Yes <u></u> No <u>X</u> If yes, optional Wetland Site ID: <u></u>
Hydric Soil Present?	Yes <u></u> No <u>X</u>	
Wetland Hydrology Present?	Yes <u></u> No <u>X</u>	
Remarks: (Explain alternative procedures here or in a separate report.) 		

HYDROLOGY

Wetland Hydrology Indicators: <u>Primary Indicators (minimum of one is required; check all that apply)</u> <u></u> Surface Water (A1) <u></u> Water-Stained Leaves (B9) <u></u> High Water Table (A2) <u></u> Aquatic Fauna (B13) <u></u> Saturation (A3) <u></u> Marl Deposits (B15) <u></u> Water Marks (B1) <u></u> Hydrogen Sulfide Odor (C1) <u></u> Sediment Deposits (B2) <u></u> Oxidized Rhizospheres on Living Roots (C3) <u></u> Drift Deposits (B3) <u></u> Presence of Reduced Iron (C4) <u></u> Algal Mat or Crust (B4) <u></u> Recent Iron Reduction in Tilled Soils (C6) <u></u> Iron Deposits (B5) <u></u> Thin Muck Surface (C7) <u></u> Inundation Visible on Aerial Imagery (B7) <u></u> Other (Explain in Remarks) <u></u> Sparsely Vegetated Concave Surface (B8)		<u>Secondary Indicators (minimum of two required)</u> <u></u> Surface Soil Cracks (B6) <u></u> Drainage Patterns (B10) <u></u> Moss Trim Lines (B16) <u></u> Dry-Season Water Table (C2) <u></u> Crayfish Burrows (C8) <u></u> Saturation Visible on Aerial Imagery (C9) <u></u> Stunted or Stressed Plants (D1) <u></u> Geomorphic Position (D2) <u></u> Shallow Aquitard (D3) <u></u> Microtopographic Relief (D4) <u></u> FAC-Neutral Test (D5)
Field Observations: Surface Water Present? Yes <u></u> No <u>X</u> Depth (inches): <u></u> Water Table Present? Yes <u></u> No <u>X</u> Depth (inches): <u></u> Saturation Present? Yes <u></u> No <u>X</u> Depth (inches): <u></u> (includes capillary fringe)		Wetland Hydrology Present? Yes <u></u> No <u>X</u>
Describe Recorded Data (stream gauge, monitoring well, aerial photos, previous inspections), if available: 		
Remarks: 		

VEGETATION – Use scientific names of plants.

 Sampling Point: G-P3-B_UP

Tree Stratum (Plot size: <u>30'</u>)	Absolute % Cover	Dominant Species?	Indicator Status																	
1. <u><i>Pinus strobus</i></u>	10	Yes	FACU	Dominance Test worksheet: Number of Dominant Species That Are OBL, FACW, or FAC: <u>1</u> (A) Total Number of Dominant Species Across All Strata: <u>7</u> (B) Percent of Dominant Species That Are OBL, FACW, or FAC: <u>14.3%</u> (A/B)																
2. <u><i>Fraxinus americana</i></u>	10	Yes	FACU																	
3. _____																				
4. _____																				
5. _____																				
6. _____																				
7. _____																				
	20	=Total Cover																		
Sapling/Shrub Stratum (Plot size: <u>15'</u>)																				
1. _____				Prevalence Index worksheet: <table style="width: 100%;"> <tr> <td style="width: 50%;">Total % Cover of:</td> <td style="width: 50%;">Multiply by:</td> </tr> <tr> <td>OBL species _____</td> <td>x 1 = _____</td> </tr> <tr> <td>FACW species _____</td> <td>x 2 = _____</td> </tr> <tr> <td>FAC species _____</td> <td>x 3 = _____</td> </tr> <tr> <td>FACU species _____</td> <td>x 4 = _____</td> </tr> <tr> <td>UPL species _____</td> <td>x 5 = _____</td> </tr> <tr> <td>Column Totals: _____</td> <td>(A) _____ (B) _____</td> </tr> <tr> <td colspan="2" style="text-align: center;">Prevalence Index = B/A = _____</td> </tr> </table>	Total % Cover of:	Multiply by:	OBL species _____	x 1 = _____	FACW species _____	x 2 = _____	FAC species _____	x 3 = _____	FACU species _____	x 4 = _____	UPL species _____	x 5 = _____	Column Totals: _____	(A) _____ (B) _____	Prevalence Index = B/A = _____	
Total % Cover of:	Multiply by:																			
OBL species _____	x 1 = _____																			
FACW species _____	x 2 = _____																			
FAC species _____	x 3 = _____																			
FACU species _____	x 4 = _____																			
UPL species _____	x 5 = _____																			
Column Totals: _____	(A) _____ (B) _____																			
Prevalence Index = B/A = _____																				
2. <u><i>Lonicera tatarica</i></u>	15	Yes	FACU																	
3. <u><i>Cornus amomum</i></u>	5	Yes	FACW																	
4. _____																				
5. _____																				
6. _____																				
7. _____																				
	20	=Total Cover																		
Herb Stratum (Plot size: <u>5'</u>)																				
1. <u><i>Solidago altissima</i></u>	15	Yes	FACU	Hydrophytic Vegetation Indicators: <u>1</u> - Rapid Test for Hydrophytic Vegetation <u>2</u> - Dominance Test is >50% <u>3</u> - Prevalence Index is ≤3.0 ¹ <u>4</u> - Morphological Adaptations ¹ (Provide supporting data in Remarks or on a separate sheet) <u> </u> Problematic Hydrophytic Vegetation ¹ (Explain) ¹ Indicators of hydric soil and wetland hydrology must be present, unless disturbed or problematic.																
2. <u><i>Fragaria virginiana</i></u>	5	Yes	FACU																	
3. _____																				
4. _____																				
5. _____																				
6. _____																				
7. _____																				
8. _____																				
9. _____																				
10. _____																				
11. _____																				
12. _____																				
	20	=Total Cover																		
Woody Vine Stratum (Plot size: <u>15'</u>)																				
1. <u><i>Rubus allegheniensis</i></u>	5	Yes	FACU	Definitions of Vegetation Strata: Tree – Woody plants 3 in. (7.6 cm) or more in diameter at breast height (DBH), regardless of height. Sapling/shrub – Woody plants less than 3 in. DBH and greater than or equal to 3.28 ft (1 m) tall. Herb – All herbaceous (non-woody) plants, regardless of size, and woody plants less than 3.28 ft tall. Woody vines – All woody vines greater than 3.28 ft in height.																
2. _____																				
3. _____																				
4. _____																				
	5	=Total Cover		Hydrophytic Vegetation Present? Yes <u> </u> No <u> X </u>																

Remarks: (Include photo numbers here or on a separate sheet.)

SOIL

Sampling Point: G-P3-B UP

[illegible]



Upland (right side of photo) G-P3-B



Upland G-P3-B- Soils

Segment 4 and 5 – Package 3

SITE PHOTOGRAPHS

Champlain Hudson Power Express

WETLAND DETERMINATION DATA FORM – Northcentral and Northeast Region

Project/Site: CHPE - Package 3 - Route 50 Pond - MP 156.3 City/County: Saratoga Sampling Date: 08/03/22
 Applicant/Owner: CHPE State: NY Sampling Point: G-P3-Pond1_WET
 Investigator(s): KW, KS Section, Township, Range: Ballston Spa
 Landform (hillside, terrace, etc.): Footslope Local relief (concave, convex, none): Convex Slope %: 0
 Subregion (LRR or MLRA): LRR R, MLRA 144A Lat: 43°25'90.59"N Long: 73°49'30.55"W Datum:
 Soil Map Unit Name: Windsor Loamy Sand NWI classification: PEM
 Are climatic / hydrologic conditions on the site typical for this time of year? Yes X No (If no, explain in Remarks.)
 Are Vegetation , Soil , or Hydrology significantly disturbed? Are "Normal Circumstances" present? Yes X No
 Are Vegetation , Soil , or Hydrology naturally problematic? (If needed, explain any answers in Remarks.)

SUMMARY OF FINDINGS – Attach site map showing sampling point locations, transects, important features, etc.

Hydrophytic Vegetation Present?	Yes <u>X</u>	No <u></u>	Is the Sampled Area within a Wetland? Yes <u>X</u> No <u></u> If yes, optional Wetland Site ID: <u></u>
Hydric Soil Present?	Yes <u>X</u>	No <u></u>	
Wetland Hydrology Present?	Yes <u>X</u>	No <u></u>	
Remarks: (Explain alternative procedures here or in a separate report.)			

HYDROLOGY

Wetland Hydrology Indicators: <u>Primary Indicators (minimum of one is required; check all that apply)</u> <input checked="" type="checkbox"/> Surface Water (A1) <input type="checkbox"/> Water-Stained Leaves (B9) <input type="checkbox"/> High Water Table (A2) <input checked="" type="checkbox"/> Aquatic Fauna (B13) <input checked="" type="checkbox"/> Saturation (A3) <input type="checkbox"/> Marl Deposits (B15) <input checked="" type="checkbox"/> Water Marks (B1) <input type="checkbox"/> Hydrogen Sulfide Odor (C1) <input type="checkbox"/> Sediment Deposits (B2) <input type="checkbox"/> Oxidized Rhizospheres on Living Roots (C3) <input type="checkbox"/> Drift Deposits (B3) <input type="checkbox"/> Presence of Reduced Iron (C4) <input type="checkbox"/> Algal Mat or Crust (B4) <input type="checkbox"/> Recent Iron Reduction in Tilled Soils (C6) <input type="checkbox"/> Iron Deposits (B5) <input type="checkbox"/> Thin Muck Surface (C7) <input type="checkbox"/> Inundation Visible on Aerial Imagery (B7) <input type="checkbox"/> Other (Explain in Remarks) <input type="checkbox"/> Sparsely Vegetated Concave Surface (B8)		<u>Secondary Indicators (minimum of two required)</u> <input type="checkbox"/> Surface Soil Cracks (B6) <input type="checkbox"/> Drainage Patterns (B10) <input type="checkbox"/> Moss Trim Lines (B16) <input type="checkbox"/> Dry-Season Water Table (C2) <input type="checkbox"/> Crayfish Burrows (C8) <input type="checkbox"/> Saturation Visible on Aerial Imagery (C9) <input type="checkbox"/> Stunted or Stressed Plants (D1) <input type="checkbox"/> Geomorphic Position (D2) <input type="checkbox"/> Shallow Aquitard (D3) <input type="checkbox"/> Microtopographic Relief (D4) <input checked="" type="checkbox"/> FAC-Neutral Test (D5)
Field Observations: Surface Water Present? Yes <u>X</u> No <u></u> Depth (inches): <u>6</u> Water Table Present? Yes <u></u> No <u>X</u> Depth (inches): <u></u> Saturation Present? Yes <u>X</u> No <u></u> Depth (inches): <u>4</u> (includes capillary fringe)		Wetland Hydrology Present? Yes <u>X</u> No <u></u>
Describe Recorded Data (stream gauge, monitoring well, aerial photos, previous inspections), if available:		
Remarks:		

VEGETATION – Use scientific names of plants.

 Sampling Point: -P3-Pond1_WE

Tree Stratum (Plot size: <u>30'</u>)	Absolute % Cover	Dominant Species?	Indicator Status																	
1. <u>Salix nigra</u>	<u>10</u>	<u>Yes</u>	<u>OBL</u>	Dominance Test worksheet: Number of Dominant Species That Are OBL, FACW, or FAC: <u>7</u> (A) Total Number of Dominant Species Across All Strata: <u>8</u> (B) Percent of Dominant Species That Are OBL, FACW, or FAC: <u>87.5%</u> (A/B)																
2. <u>Acer negundo</u>	<u>10</u>	<u>Yes</u>	<u>FAC</u>																	
3. _____	_____	_____	_____																	
4. _____	_____	_____	_____																	
5. _____	_____	_____	_____																	
6. _____	_____	_____	_____																	
7. _____	_____	_____	_____																	
		<u>20</u>	=Total Cover																	
Sapling/Shrub Stratum (Plot size: <u>15'</u>)																				
1. <u>Lonicera tatarica</u>	<u>20</u>	<u>Yes</u>	<u>FACW</u>	Prevalence Index worksheet: <table style="width: 100%;"> <tr> <td style="width: 50%;">Total % Cover of:</td> <td style="width: 50%;">Multiply by:</td> </tr> <tr> <td>OBL species _____</td> <td>x 1 = _____</td> </tr> <tr> <td>FACW species _____</td> <td>x 2 = _____</td> </tr> <tr> <td>FAC species _____</td> <td>x 3 = _____</td> </tr> <tr> <td>FACU species _____</td> <td>x 4 = _____</td> </tr> <tr> <td>UPL species _____</td> <td>x 5 = _____</td> </tr> <tr> <td>Column Totals: _____</td> <td>(A) _____ (B) _____</td> </tr> <tr> <td colspan="2">Prevalence Index = B/A = _____</td> </tr> </table>	Total % Cover of:	Multiply by:	OBL species _____	x 1 = _____	FACW species _____	x 2 = _____	FAC species _____	x 3 = _____	FACU species _____	x 4 = _____	UPL species _____	x 5 = _____	Column Totals: _____	(A) _____ (B) _____	Prevalence Index = B/A = _____	
Total % Cover of:	Multiply by:																			
OBL species _____	x 1 = _____																			
FACW species _____	x 2 = _____																			
FAC species _____	x 3 = _____																			
FACU species _____	x 4 = _____																			
UPL species _____	x 5 = _____																			
Column Totals: _____	(A) _____ (B) _____																			
Prevalence Index = B/A = _____																				
2. _____	_____	_____	_____																	
3. _____	_____	_____	_____																	
4. _____	_____	_____	_____																	
5. _____	_____	_____	_____																	
6. _____	_____	_____	_____																	
7. _____	_____	_____	_____																	
		<u>20</u>	=Total Cover																	
Herb Stratum (Plot size: <u>5'</u>)																				
1. <u>Lythrum salicaria</u>	<u>15</u>	<u>Yes</u>	<u>OBL</u>	Hydrophytic Vegetation Indicators: <u>1</u> - Rapid Test for Hydrophytic Vegetation <u>X</u> 2 - Dominance Test is >50% <u>3</u> - Prevalence Index is ≤3.0 ¹ <u>4</u> - Morphological Adaptations ¹ (Provide supporting data in Remarks or on a separate sheet) <u> </u> Problematic Hydrophytic Vegetation ¹ (Explain) ¹ Indicators of hydric soil and wetland hydrology must be present, unless disturbed or problematic.																
2. <u>Persicaria pensylvanica</u>	<u>15</u>	<u>Yes</u>	<u>FACW</u>																	
3. <u>Alisma subcordatum</u>	<u>10</u>	<u>Yes</u>	<u>OBL</u>																	
4. <u>Carex stricta</u>	<u>5</u>	<u>No</u>	<u>FACU</u>																	
5. <u>Bidens frondosa</u>	<u>5</u>	<u>No</u>	<u>FACW</u>																	
6. <u>Poa palustris</u>	<u>10</u>	<u>Yes</u>	<u>FACW</u>																	
7. _____	_____	_____	_____																	
8. _____	_____	_____	_____																	
9. _____	_____	_____	_____																	
10. _____	_____	_____	_____																	
11. _____	_____	_____	_____																	
12. _____	_____	_____	_____																	
		<u>60</u>	=Total Cover																	
Woody Vine Stratum (Plot size: <u>15'</u>)																				
1. <u>Celastrus scandens</u>	<u>5</u>	<u>Yes</u>	<u>FACU</u>	Definitions of Vegetation Strata: Tree – Woody plants 3 in. (7.6 cm) or more in diameter at breast height (DBH), regardless of height. Sapling/shrub – Woody plants less than 3 in. DBH and greater than or equal to 3.28 ft (1 m) tall. Herb – All herbaceous (non-woody) plants, regardless of size, and woody plants less than 3.28 ft tall. Woody vines – All woody vines greater than 3.28 ft in height.																
2. _____	_____	_____	_____																	
3. _____	_____	_____	_____																	
4. _____	_____	_____	_____																	
		<u>5</u>	=Total Cover																	

Remarks: (Include photo numbers here or on a separate sheet.)

SOIL

Sampling Point:-P3-Pond1 WE

[illegible]



Wetland GP3-Pond1 - View facing northeast



Wetland GP3-Pond1 – Soils (Standing Water)

Segment 4 and 5 – Package 3

SITE PHOTOGRAPHS

Champlain Hudson Power Express

WETLAND DETERMINATION DATA FORM – Northcentral and Northeast Region

Project/Site: CHPE - Package 3 - Route 50 Pond - MP 156.3 City/County: Saratoga Sampling Date: 08/03/22
 Applicant/Owner: CHPE State: NY Sampling Point: G-P3-Pond1_UP
 Investigator(s): KW, KS Section, Township, Range: Ballston Spa
 Landform (hillside, terrace, etc.): Outwash Plain Local relief (concave, convex, none): Convex Slope %: 10
 Subregion (LRR or MLRA): LRR R, MLRA 144A Lat: 43° 25' 90.59"N Long: 73° 49' 30.55"W Datum:
 Soil Map Unit Name: Windsor Loamy Sand NWI classification: None
 Are climatic / hydrologic conditions on the site typical for this time of year? Yes X No (If no, explain in Remarks.)
 Are Vegetation , Soil , or Hydrology significantly disturbed? Are "Normal Circumstances" present? Yes X No
 Are Vegetation , Soil , or Hydrology naturally problematic? (If needed, explain any answers in Remarks.)

SUMMARY OF FINDINGS – Attach site map showing sampling point locations, transects, important features, etc.

Hydrophytic Vegetation Present?	Yes <u></u> No <u>X</u>	Is the Sampled Area within a Wetland? Yes <u></u> No <u>X</u> If yes, optional Wetland Site ID: <u></u>
Hydric Soil Present?	Yes <u></u> No <u>X</u>	
Wetland Hydrology Present?	Yes <u></u> No <u>X</u>	
Remarks: (Explain alternative procedures here or in a separate report.)		

HYDROLOGY

Wetland Hydrology Indicators: <u>Primary Indicators (minimum of one is required; check all that apply)</u> <u>Surface Water (A1)</u> <u>Water-Stained Leaves (B9)</u> <u>High Water Table (A2)</u> <u>Aquatic Fauna (B13)</u> <u>Saturation (A3)</u> <u>Marl Deposits (B15)</u> <u>Water Marks (B1)</u> <u>Hydrogen Sulfide Odor (C1)</u> <u>Sediment Deposits (B2)</u> <u>Oxidized Rhizospheres on Living Roots (C3)</u> <u>Drift Deposits (B3)</u> <u>Presence of Reduced Iron (C4)</u> <u>Algal Mat or Crust (B4)</u> <u>Recent Iron Reduction in Tilled Soils (C6)</u> <u>Iron Deposits (B5)</u> <u>Thin Muck Surface (C7)</u> <u>Inundation Visible on Aerial Imagery (B7)</u> <u>Other (Explain in Remarks)</u> <u>Sparsely Vegetated Concave Surface (B8)</u>		<u>Secondary Indicators (minimum of two required)</u> <u>Surface Soil Cracks (B6)</u> <u>Drainage Patterns (B10)</u> <u>Moss Trim Lines (B16)</u> <u>Dry-Season Water Table (C2)</u> <u>Crayfish Burrows (C8)</u> <u>Saturation Visible on Aerial Imagery (C9)</u> <u>Stunted or Stressed Plants (D1)</u> <u>Geomorphic Position (D2)</u> <u>Shallow Aquitard (D3)</u> <u>Microtopographic Relief (D4)</u> <u>FAC-Neutral Test (D5)</u>
Field Observations: Surface Water Present? Yes <u></u> No <u>X</u> Depth (inches): <u></u> Water Table Present? Yes <u></u> No <u>X</u> Depth (inches): <u></u> Saturation Present? Yes <u></u> No <u>X</u> Depth (inches): <u></u> (includes capillary fringe)		Wetland Hydrology Present? Yes <u></u> No <u>X</u>
Describe Recorded Data (stream gauge, monitoring well, aerial photos, previous inspections), if available:		
Remarks:		

VEGETATION – Use scientific names of plants.

 Sampling Point: 3-P3-Pond1_UI

Tree Stratum (Plot size: <u>30'</u>)	Absolute % Cover	Dominant Species?	Indicator Status																	
1. <u>Acer negundo</u>	<u>10</u>	<u>Yes</u>	<u>FAC</u>	Dominance Test worksheet: Number of Dominant Species That Are OBL, FACW, or FAC: <u>3</u> (A) Total Number of Dominant Species Across All Strata: <u>8</u> (B) Percent of Dominant Species That Are OBL, FACW, or FAC: <u>37.5%</u> (A/B)																
2. <u>Fraxinus americana</u>	<u>10</u>	<u>Yes</u>	<u>FACU</u>																	
3. _____	_____	_____	_____																	
4. _____	_____	_____	_____																	
5. _____	_____	_____	_____																	
6. _____	_____	_____	_____																	
7. _____	_____	_____	_____																	
<u>20</u>		=Total Cover		Prevalence Index worksheet: <table style="width: 100%;"> <tr> <th style="width: 50%;">Total % Cover of:</th> <th style="width: 50%;">Multiply by:</th> </tr> <tr> <td>OBL species _____</td> <td>x 1 = _____</td> </tr> <tr> <td>FACW species _____</td> <td>x 2 = _____</td> </tr> <tr> <td>FAC species _____</td> <td>x 3 = _____</td> </tr> <tr> <td>FACU species _____</td> <td>x 4 = _____</td> </tr> <tr> <td>UPL species _____</td> <td>x 5 = _____</td> </tr> <tr> <td>Column Totals: _____</td> <td>(A) _____ (B) _____</td> </tr> <tr> <td colspan="2" style="text-align: center;">Prevalence Index = B/A = _____</td> </tr> </table>	Total % Cover of:	Multiply by:	OBL species _____	x 1 = _____	FACW species _____	x 2 = _____	FAC species _____	x 3 = _____	FACU species _____	x 4 = _____	UPL species _____	x 5 = _____	Column Totals: _____	(A) _____ (B) _____	Prevalence Index = B/A = _____	
Total % Cover of:	Multiply by:																			
OBL species _____	x 1 = _____																			
FACW species _____	x 2 = _____																			
FAC species _____	x 3 = _____																			
FACU species _____	x 4 = _____																			
UPL species _____	x 5 = _____																			
Column Totals: _____	(A) _____ (B) _____																			
Prevalence Index = B/A = _____																				
Sapling/Shrub Stratum (Plot size: <u>15'</u>)																				
1. _____	_____	_____	_____																	
2. <u>Lonicera tatarica</u>	<u>25</u>	<u>Yes</u>	<u>FACU</u>																	
3. <u>Frangula alnus</u>	<u>5</u>	<u>No</u>	<u>FAC</u>																	
4. <u>Elaeagnus umbellata</u>	<u>5</u>	<u>No</u>	<u>UPL</u>																	
5. _____	_____	_____	_____																	
6. _____	_____	_____	_____																	
7. _____	_____	_____	_____																	
<u>35</u>		=Total Cover		Hydrophytic Vegetation Indicators: <u>1</u> - Rapid Test for Hydrophytic Vegetation <u>2</u> - Dominance Test is >50% <u>3</u> - Prevalence Index is ≤3.0 ¹ <u>4</u> - Morphological Adaptations ¹ (Provide supporting data in Remarks or on a separate sheet) <u> </u> Problematic Hydrophytic Vegetation ¹ (Explain) ¹ Indicators of hydric soil and wetland hydrology must be present, unless disturbed or problematic.																
Herb Stratum (Plot size: <u>5'</u>)																				
1. _____	_____	_____	_____																	
2. <u>Persicaria pensylvanica</u>	<u>15</u>	<u>Yes</u>	<u>FACW</u>																	
3. <u>Poa palustris</u>	<u>10</u>	<u>Yes</u>	<u>FACW</u>																	
4. <u>Daucus carota</u>	<u>10</u>	<u>Yes</u>	<u>FACU</u>																	
5. _____	_____	_____	_____																	
6. _____	_____	_____	_____																	
7. _____	_____	_____	_____																	
8. _____	_____	_____	_____																	
9. _____	_____	_____	_____																	
10. _____	_____	_____	_____																	
11. _____	_____	_____	_____																	
12. _____	_____	_____	_____																	
<u>35</u>		=Total Cover		Definitions of Vegetation Strata: Tree – Woody plants 3 in. (7.6 cm) or more in diameter at breast height (DBH), regardless of height. Sapling/shrub – Woody plants less than 3 in. DBH and greater than or equal to 3.28 ft (1 m) tall. Herb – All herbaceous (non-woody) plants, regardless of size, and woody plants less than 3.28 ft tall. Woody vines – All woody vines greater than 3.28 ft in height.																
Woody Vine Stratum (Plot size: <u>15'</u>)																				
1. <u>Rubus allegheniensis</u>	<u>5</u>	<u>Yes</u>	<u>FACU</u>																	
2. <u>Celastrus scandens</u>	<u>15</u>	<u>Yes</u>	<u>FACU</u>																	
3. _____	_____	_____	_____																	
4. _____	_____	_____	_____																	
<u>20</u>		=Total Cover																		
Remarks: (Include photo numbers here or on a separate sheet.)																				

SOIL

Sampling PointG-P3-Pond1 UF

[illegible]



Upland GP3-Pond1 (right side of photo) - View facing east



Upland GP3-Pond1 - Soils

Segment 4 and 5 – Package 3

SITE PHOTOGRAPHS

Champlain Hudson Power Express

WETLAND DETERMINATION DATA FORM – Northcentral and Northeast Region

Project/Site: CHPE - Package 3 - Near Route 50/Pond - MP 156.3 City/County: Saratoga Sampling Date: 08/03/22
 Applicant/Owner: CHPE State: NY Sampling Point: G-P3-A_WET
 Investigator(s): KW, KS Section, Township, Range: Ballston Spa
 Landform (hillside, terrace, etc.): Outwash Plain Local relief (concave, convex, none): Convex Slope %: 0
 Subregion (LRR or MLRA): LRR R, MLRA 144A Lat: 43°25'65.49"N Long: 73°49'30.55"W Datum:
 Soil Map Unit Name: Windsor Loamy Sand NWI classification: PFO
 Are climatic / hydrologic conditions on the site typical for this time of year? Yes X No (If no, explain in Remarks.)
 Are Vegetation , Soil , or Hydrology significantly disturbed? Are "Normal Circumstances" present? Yes X No
 Are Vegetation , Soil , or Hydrology naturally problematic? (If needed, explain any answers in Remarks.)

SUMMARY OF FINDINGS – Attach site map showing sampling point locations, transects, important features, etc.

Hydrophytic Vegetation Present?	Yes <u>X</u>	No <u></u>	Is the Sampled Area within a Wetland? Yes <u>X</u> No <u></u> If yes, optional Wetland Site ID: <u></u>
Hydric Soil Present?	Yes <u>X</u>	No <u></u>	
Wetland Hydrology Present?	Yes <u>X</u>	No <u></u>	
Remarks: (Explain alternative procedures here or in a separate report.)			

HYDROLOGY

Wetland Hydrology Indicators: <u>Primary Indicators (minimum of one is required; check all that apply)</u> <u></u> Surface Water (A1) <u>X</u> Water-Stained Leaves (B9) <u></u> High Water Table (A2) <u></u> Aquatic Fauna (B13) <u>X</u> Saturation (A3) <u></u> Marl Deposits (B15) <u></u> Water Marks (B1) <u></u> Hydrogen Sulfide Odor (C1) <u></u> Sediment Deposits (B2) <u></u> Oxidized Rhizospheres on Living Roots (C3) <u></u> Drift Deposits (B3) <u></u> Presence of Reduced Iron (C4) <u></u> Algal Mat or Crust (B4) <u></u> Recent Iron Reduction in Tilled Soils (C6) <u></u> Iron Deposits (B5) <u></u> Thin Muck Surface (C7) <u></u> Inundation Visible on Aerial Imagery (B7) <u></u> Other (Explain in Remarks) <u></u> Sparsely Vegetated Concave Surface (B8)		<u>Secondary Indicators (minimum of two required)</u> <u></u> Surface Soil Cracks (B6) <u>X</u> Drainage Patterns (B10) <u></u> Moss Trim Lines (B16) <u></u> Dry-Season Water Table (C2) <u></u> Crayfish Burrows (C8) <u></u> Saturation Visible on Aerial Imagery (C9) <u></u> Stunted or Stressed Plants (D1) <u></u> Geomorphic Position (D2) <u></u> Shallow Aquitard (D3) <u></u> Microtopographic Relief (D4) <u>X</u> FAC-Neutral Test (D5)
Field Observations: Surface Water Present? Yes <u></u> No <u>X</u> Depth (inches): <u></u> Water Table Present? Yes <u></u> No <u>X</u> Depth (inches): <u></u> Saturation Present? Yes <u>X</u> No <u></u> Depth (inches): <u>8</u> (includes capillary fringe)		Wetland Hydrology Present? Yes <u>X</u> No <u></u>
Describe Recorded Data (stream gauge, monitoring well, aerial photos, previous inspections), if available:		
Remarks:		

VEGETATION – Use scientific names of plants.

 Sampling Point: G-P3-A_WET

Tree Stratum (Plot size: <u>30'</u>)	Absolute % Cover	Dominant Species?	Indicator Status																	
1. <u>Salix nigra</u>	<u>20</u>	<u>Yes</u>	<u>OBL</u>	Dominance Test worksheet: Number of Dominant Species That Are OBL, FACW, or FAC: <u>7</u> (A) Total Number of Dominant Species Across All Strata: <u>9</u> (B) Percent of Dominant Species That Are OBL, FACW, or FAC: <u>77.8%</u> (A/B)																
2. <u>Ulmus americana</u>	<u>15</u>	<u>Yes</u>	<u>FACW</u>																	
3. <u>Populus deltoides</u>	<u>15</u>	<u>Yes</u>	<u>FAC</u>																	
4. _____	_____	_____	_____																	
5. _____	_____	_____	_____																	
6. _____	_____	_____	_____																	
7. _____	_____	_____	_____																	
<u>50</u>		=Total Cover		Prevalence Index worksheet: <table style="width: 100%;"> <tr> <th style="width: 50%;">Total % Cover of:</th> <th style="width: 50%;">Multiply by:</th> </tr> <tr> <td>OBL species _____</td> <td>x 1 = _____</td> </tr> <tr> <td>FACW species _____</td> <td>x 2 = _____</td> </tr> <tr> <td>FAC species _____</td> <td>x 3 = _____</td> </tr> <tr> <td>FACU species _____</td> <td>x 4 = _____</td> </tr> <tr> <td>UPL species _____</td> <td>x 5 = _____</td> </tr> <tr> <td>Column Totals: _____ (A)</td> <td>_____ (B)</td> </tr> <tr> <td colspan="2" style="text-align: center;">Prevalence Index = B/A = _____</td> </tr> </table>	Total % Cover of:	Multiply by:	OBL species _____	x 1 = _____	FACW species _____	x 2 = _____	FAC species _____	x 3 = _____	FACU species _____	x 4 = _____	UPL species _____	x 5 = _____	Column Totals: _____ (A)	_____ (B)	Prevalence Index = B/A = _____	
Total % Cover of:	Multiply by:																			
OBL species _____	x 1 = _____																			
FACW species _____	x 2 = _____																			
FAC species _____	x 3 = _____																			
FACU species _____	x 4 = _____																			
UPL species _____	x 5 = _____																			
Column Totals: _____ (A)	_____ (B)																			
Prevalence Index = B/A = _____																				
Sapling/Shrub Stratum (Plot size: <u>15'</u>)																				
1. <u>Cornus amomum</u>	<u>5</u>	<u>Yes</u>	<u>FACW</u>																	
2. <u>Rhus typhina</u>	<u>5</u>	<u>Yes</u>	<u>UPL</u>																	
3. _____	_____	_____	_____																	
4. _____	_____	_____	_____																	
5. _____	_____	_____	_____																	
6. _____	_____	_____	_____																	
7. _____	_____	_____	_____	Hydrophytic Vegetation Indicators: <u>1</u> - Rapid Test for Hydrophytic Vegetation <u>X</u> 2 - Dominance Test is >50% <u>3</u> - Prevalence Index is ≤3.0 ¹ <u>4</u> - Morphological Adaptations ¹ (Provide supporting data in Remarks or on a separate sheet) <u> </u> Problematic Hydrophytic Vegetation ¹ (Explain) ¹ Indicators of hydric soil and wetland hydrology must be present, unless disturbed or problematic.																
<u>10</u>		=Total Cover																		
Herb Stratum (Plot size: <u>5'</u>)																				
1. <u>Lythrum salicaria</u>	<u>15</u>	<u>Yes</u>	<u>OBL</u>																	
2. <u>Onoclea sensibilis</u>	<u>10</u>	<u>Yes</u>	<u>FACW</u>																	
3. <u>Lysimachia nummularia</u>	<u>5</u>	<u>No</u>	<u>FACW</u>																	
4. <u>Osmunda regalis</u>	<u>10</u>	<u>Yes</u>	<u>OBL</u>																	
5. _____	_____	_____	_____																	
6. _____	_____	_____	_____																	
7. _____	_____	_____	_____	Definitions of Vegetation Strata: Tree – Woody plants 3 in. (7.6 cm) or more in diameter at breast height (DBH), regardless of height. Sapling/shrub – Woody plants less than 3 in. DBH and greater than or equal to 3.28 ft (1 m) tall. Herb – All herbaceous (non-woody) plants, regardless of size, and woody plants less than 3.28 ft tall. Woody vines – All woody vines greater than 3.28 ft in height.																
8. _____	_____	_____	_____																	
9. _____	_____	_____	_____																	
10. _____	_____	_____	_____																	
11. _____	_____	_____	_____																	
12. _____	_____	_____	_____																	
<u>40</u>		=Total Cover																		
Woody Vine Stratum (Plot size: <u>15'</u>)																				
1. <u>Parthenocissus quinquefolia</u>	<u>10</u>	<u>Yes</u>	<u>FACU</u>	Hydrophytic Vegetation Present? Yes <u>X</u> No _____																
2. _____	_____	_____	_____																	
3. _____	_____	_____	_____																	
4. _____	_____	_____	_____																	
<u>10</u>		=Total Cover																		

Remarks: (Include photo numbers here or on a separate sheet.)

SOIL

Sampling Point: G-P3-A WET

[illegible]

WETLAND DETERMINATION DATA FORM – Northcentral and Northeast Region

Project/Site: CHPE - Package 3 - Near Route 50/pond - MP 156.3 City/County: Saratoga Sampling Date: 08/03/22
 Applicant/Owner: CHPE State: NY Sampling Point: G-P3-A_UP
 Investigator(s): KW, KS Section, Township, Range: Ballston Spa
 Landform (hillside, terrace, etc.): Outwash Plain Local relief (concave, convex, none): Convex Slope %: 0
 Subregion (LRR or MLRA): LRR R, MLRA 144A Lat: 43°25'65.49"N Long: 73°49'30.50"W Datum:
 Soil Map Unit Name: Windsor Loamy Sand NWI classification: None
 Are climatic / hydrologic conditions on the site typical for this time of year? Yes X No (If no, explain in Remarks.)
 Are Vegetation , Soil , or Hydrology significantly disturbed? Are "Normal Circumstances" present? Yes X No
 Are Vegetation , Soil , or Hydrology naturally problematic? (If needed, explain any answers in Remarks.)

SUMMARY OF FINDINGS – Attach site map showing sampling point locations, transects, important features, etc.

Hydrophytic Vegetation Present?	Yes <u></u> No <u>X</u>	Is the Sampled Area within a Wetland? Yes <u></u> No <u>X</u> If yes, optional Wetland Site ID: <u></u>
Hydric Soil Present?	Yes <u></u> No <u>X</u>	
Wetland Hydrology Present?	Yes <u></u> No <u>X</u>	
Remarks: (Explain alternative procedures here or in a separate report.)		

HYDROLOGY

Wetland Hydrology Indicators: <u>Primary Indicators (minimum of one is required; check all that apply)</u> <u>Surface Water (A1)</u> <u>Water-Stained Leaves (B9)</u> <u>High Water Table (A2)</u> <u>Aquatic Fauna (B13)</u> <u>Saturation (A3)</u> <u>Marl Deposits (B15)</u> <u>Water Marks (B1)</u> <u>Hydrogen Sulfide Odor (C1)</u> <u>Sediment Deposits (B2)</u> <u>Oxidized Rhizospheres on Living Roots (C3)</u> <u>Drift Deposits (B3)</u> <u>Presence of Reduced Iron (C4)</u> <u>Algal Mat or Crust (B4)</u> <u>Recent Iron Reduction in Tilled Soils (C6)</u> <u>Iron Deposits (B5)</u> <u>Thin Muck Surface (C7)</u> <u>Inundation Visible on Aerial Imagery (B7)</u> <u>Other (Explain in Remarks)</u> <u>Sparsely Vegetated Concave Surface (B8)</u>		<u>Secondary Indicators (minimum of two required)</u> <u>Surface Soil Cracks (B6)</u> <u>Drainage Patterns (B10)</u> <u>Moss Trim Lines (B16)</u> <u>Dry-Season Water Table (C2)</u> <u>Crayfish Burrows (C8)</u> <u>Saturation Visible on Aerial Imagery (C9)</u> <u>Stunted or Stressed Plants (D1)</u> <u>Geomorphic Position (D2)</u> <u>Shallow Aquitard (D3)</u> <u>Microtopographic Relief (D4)</u> <u>FAC-Neutral Test (D5)</u>
Field Observations: Surface Water Present? Yes <u></u> No <u>X</u> Depth (inches): <u></u> Water Table Present? Yes <u></u> No <u>X</u> Depth (inches): <u></u> Saturation Present? Yes <u></u> No <u>X</u> Depth (inches): <u></u> (includes capillary fringe)		Wetland Hydrology Present? Yes <u></u> No <u>X</u>
Describe Recorded Data (stream gauge, monitoring well, aerial photos, previous inspections), if available:		
Remarks:		

VEGETATION – Use scientific names of plants.

 Sampling Point: G-P3-A_UP

Tree Stratum (Plot size: <u>30'</u>)	Absolute % Cover	Dominant Species?	Indicator Status	
1. <u><i>Pinus strobus</i></u>	<u>20</u>	<u>Yes</u>	<u>FACU</u>	Dominance Test worksheet: Number of Dominant Species That Are OBL, FACW, or FAC: <u>2</u> (A) Total Number of Dominant Species Across All Strata: <u>7</u> (B) Percent of Dominant Species That Are OBL, FACW, or FAC: <u>28.6%</u> (A/B)
2. <u><i>Fraxinus americana</i></u>	<u>10</u>	<u>Yes</u>	<u>FACU</u>	
3. _____	_____	_____	_____	
4. _____	_____	_____	_____	
5. _____	_____	_____	_____	
6. _____	_____	_____	_____	
7. _____	_____	_____	_____	
	<u>30</u>	=Total Cover		
Sapling/Shrub Stratum (Plot size: <u>15'</u>)				Prevalence Index worksheet: Total % Cover of: _____ Multiply by: _____ OBL species _____ x 1 = _____ FACW species _____ x 2 = _____ FAC species _____ x 3 = _____ FACU species _____ x 4 = _____ UPL species _____ x 5 = _____ Column Totals: _____ (A) _____ (B) Prevalence Index = B/A = _____
1. <u><i>Cornus racemosa</i></u>	<u>10</u>	<u>Yes</u>	<u>FAC</u>	
2. <u><i>Lonicera tatarica</i></u>	<u>15</u>	<u>Yes</u>	<u>FACU</u>	
3. _____	_____	_____	_____	
4. _____	_____	_____	_____	
5. _____	_____	_____	_____	
6. _____	_____	_____	_____	
	<u>25</u>	=Total Cover		
Herb Stratum (Plot size: <u>5'</u>)				Hydrophytic Vegetation Indicators: <u>1</u> - Rapid Test for Hydrophytic Vegetation <u>2</u> - Dominance Test is >50% <u>3</u> - Prevalence Index is ≤3.0 ¹ <u>4</u> - Morphological Adaptations ¹ (Provide supporting data in Remarks or on a separate sheet) <u>_____</u> Problematic Hydrophytic Vegetation ¹ (Explain) ¹ Indicators of hydric soil and wetland hydrology must be present, unless disturbed or problematic.
1. <u><i>Centaurea stoebe</i></u>	<u>10</u>	<u>Yes</u>	<u>UPL</u>	
2. <u><i>Onoclea sensibilis</i></u>	<u>10</u>	<u>Yes</u>	<u>FACW</u>	
3. _____	_____	_____	_____	
4. _____	_____	_____	_____	
5. _____	_____	_____	_____	
6. _____	_____	_____	_____	
7. _____	_____	_____	_____	
8. _____	_____	_____	_____	
9. _____	_____	_____	_____	
10. _____	_____	_____	_____	
11. _____	_____	_____	_____	
12. _____	_____	_____	_____	
	<u>20</u>	=Total Cover		
Woody Vine Stratum (Plot size: <u>15'</u>)				Definitions of Vegetation Strata: Tree – Woody plants 3 in. (7.6 cm) or more in diameter at breast height (DBH), regardless of height. Sapling/shrub – Woody plants less than 3 in. DBH and greater than or equal to 3.28 ft (1 m) tall. Herb – All herbaceous (non-woody) plants, regardless of size, and woody plants less than 3.28 ft tall. Woody vines – All woody vines greater than 3.28 ft in height.
1. <u><i>Celastrus scandens</i></u>	<u>10</u>	<u>Yes</u>	<u>FACU</u>	
2. _____	_____	_____	_____	
3. _____	_____	_____	_____	
4. _____	_____	_____	_____	
	<u>10</u>	=Total Cover		

Remarks: (Include photo numbers here or on a separate sheet.)

SOIL

Sampling Point: G-P3-A UP

[illegible]

WETLAND DETERMINATION DATA FORM – Northcentral and Northeast Region

Project/Site: CHPE - Package 3 - Along Route 50 - MP 156.4 City/County: Saratoga Sampling Date: 10/12/22
 Applicant/Owner: CHPE State: NY Sampling Point: G-P3-U_WET
 Investigator(s): KW, KS Section, Township, Range: Ballston Sps
 Landform (hillside, terrace, etc.): Outwash Plains Local relief (concave, convex, none): Convex Slope %: 0
 Subregion (LRR or MLRA): LRR R, MLRA 144A Lat: 43° 25' 20.50"N Long: 73° 49' 32.60"W Datum: _____
 Soil Map Unit Name: Windsor Loamy Sand NWI classification: PFO
 Are climatic / hydrologic conditions on the site typical for this time of year? Yes X No _____ (If no, explain in Remarks.)
 Are Vegetation _____, Soil _____, or Hydrology _____ significantly disturbed? Are "Normal Circumstances" present? Yes X No _____
 Are Vegetation _____, Soil _____, or Hydrology _____ naturally problematic? (If needed, explain any answers in Remarks.)

SUMMARY OF FINDINGS – Attach site map showing sampling point locations, transects, important features, etc.

Hydrophytic Vegetation Present?	Yes <u>X</u> No _____	Is the Sampled Area within a Wetland? Yes <u>X</u> No _____ If yes, optional Wetland Site ID: _____
Hydric Soil Present?	Yes <u>X</u> No _____	
Wetland Hydrology Present?	Yes <u>X</u> No _____	
Remarks: (Explain alternative procedures here or in a separate report.) 		

HYDROLOGY

Wetland Hydrology Indicators: <u>Primary Indicators (minimum of one is required; check all that apply)</u> _____ Surface Water (A1) <u>X</u> Water-Stained Leaves (B9) _____ High Water Table (A2) _____ Aquatic Fauna (B13) <u>X</u> Saturation (A3) _____ Marl Deposits (B15) _____ Water Marks (B1) _____ Hydrogen Sulfide Odor (C1) _____ Sediment Deposits (B2) _____ Oxidized Rhizospheres on Living Roots (C3) _____ Drift Deposits (B3) _____ Presence of Reduced Iron (C4) _____ Algal Mat or Crust (B4) _____ Recent Iron Reduction in Tilled Soils (C6) _____ Iron Deposits (B5) _____ Thin Muck Surface (C7) _____ Inundation Visible on Aerial Imagery (B7) _____ Other (Explain in Remarks) _____ Sparsely Vegetated Concave Surface (B8)		<u>Secondary Indicators (minimum of two required)</u> _____ Surface Soil Cracks (B6) _____ Drainage Patterns (B10) _____ Moss Trim Lines (B16) _____ Dry-Season Water Table (C2) _____ Crayfish Burrows (C8) _____ Saturation Visible on Aerial Imagery (C9) _____ Stunted or Stressed Plants (D1) _____ Geomorphic Position (D2) _____ Shallow Aquitard (D3) _____ Microtopographic Relief (D4) <u>X</u> FAC-Neutral Test (D5)
Field Observations: Surface Water Present? Yes _____ No <u>X</u> Depth (inches): _____ Water Table Present? Yes _____ No <u>X</u> Depth (inches): _____ Saturation Present? Yes <u>X</u> No _____ Depth (inches): <u>8</u> (includes capillary fringe)		Wetland Hydrology Present? Yes <u>X</u> No _____
Describe Recorded Data (stream gauge, monitoring well, aerial photos, previous inspections), if available: 		
Remarks: 		

VEGETATION – Use scientific names of plants.

 Sampling Point: G-P3-U_WET

Tree Stratum (Plot size: <u>30'</u>)	Absolute % Cover	Dominant Species?	Indicator Status																	
1. <u>Ulmus americana</u>	<u>15</u>	<u>Yes</u>	<u>FACW</u>	Dominance Test worksheet: Number of Dominant Species That Are OBL, FACW, or FAC: <u>6</u> (A) Total Number of Dominant Species Across All Strata: <u>8</u> (B) Percent of Dominant Species That Are OBL, FACW, or FAC: <u>75.0%</u> (A/B) Prevalence Index worksheet: <table style="width: 100%;"> <tr> <td>Total % Cover of:</td> <td>Multiply by:</td> </tr> <tr> <td>OBL species <u> </u></td> <td>x 1 = <u> </u></td> </tr> <tr> <td>FACW species <u> </u></td> <td>x 2 = <u> </u></td> </tr> <tr> <td>FAC species <u> </u></td> <td>x 3 = <u> </u></td> </tr> <tr> <td>FACU species <u> </u></td> <td>x 4 = <u> </u></td> </tr> <tr> <td>UPL species <u> </u></td> <td>x 5 = <u> </u></td> </tr> <tr> <td>Column Totals: <u> </u> (A)</td> <td><u> </u> (B)</td> </tr> <tr> <td colspan="2">Prevalence Index = B/A = <u> </u></td> </tr> </table>	Total % Cover of:	Multiply by:	OBL species <u> </u>	x 1 = <u> </u>	FACW species <u> </u>	x 2 = <u> </u>	FAC species <u> </u>	x 3 = <u> </u>	FACU species <u> </u>	x 4 = <u> </u>	UPL species <u> </u>	x 5 = <u> </u>	Column Totals: <u> </u> (A)	<u> </u> (B)	Prevalence Index = B/A = <u> </u>	
Total % Cover of:	Multiply by:																			
OBL species <u> </u>	x 1 = <u> </u>																			
FACW species <u> </u>	x 2 = <u> </u>																			
FAC species <u> </u>	x 3 = <u> </u>																			
FACU species <u> </u>	x 4 = <u> </u>																			
UPL species <u> </u>	x 5 = <u> </u>																			
Column Totals: <u> </u> (A)	<u> </u> (B)																			
Prevalence Index = B/A = <u> </u>																				
2. <u>Acer rubrum</u>	<u>20</u>	<u>Yes</u>	<u>FAC</u>																	
3. <u>Pinus strobus</u>	<u>5</u>	<u>No</u>	<u>FACU</u>																	
4. <u> </u>	<u> </u>	<u> </u>	<u> </u>																	
5. <u> </u>	<u> </u>	<u> </u>	<u> </u>																	
6. <u> </u>	<u> </u>	<u> </u>	<u> </u>																	
7. <u> </u>	<u> </u>	<u> </u>	<u> </u>																	
		<u>40</u> =Total Cover																		
Sapling/Shrub Stratum (Plot size: <u>15'</u>)																				
1. <u>Cornus amomum</u>	<u>15</u>	<u>Yes</u>	<u>FACW</u>	Hydrophytic Vegetation Indicators: <u> </u> 1 - Rapid Test for Hydrophytic Vegetation <u>X</u> 2 - Dominance Test is >50% <u> </u> 3 - Prevalence Index is ≤3.0 ¹ <u> </u> 4 - Morphological Adaptations ¹ (Provide supporting data in Remarks or on a separate sheet) <u> </u> Problematic Hydrophytic Vegetation ¹ (Explain) ¹ Indicators of hydric soil and wetland hydrology must be present, unless disturbed or problematic.																
2. <u>Lonicera tatarica</u>	<u>5</u>	<u>Yes</u>	<u>FACU</u>																	
3. <u>Rhamnus cathartica</u>	<u>5</u>	<u>Yes</u>	<u>FAC</u>																	
4. <u> </u>	<u> </u>	<u> </u>	<u> </u>																	
5. <u> </u>	<u> </u>	<u> </u>	<u> </u>																	
6. <u> </u>	<u> </u>	<u> </u>	<u> </u>																	
7. <u> </u>	<u> </u>	<u> </u>	<u> </u>																	
		<u>25</u> =Total Cover																		
Herb Stratum (Plot size: <u>5'</u>)																				
1. <u>Alliaria petiolata</u>	<u>10</u>	<u>Yes</u>	<u>FACU</u>	Definitions of Vegetation Strata: Tree – Woody plants 3 in. (7.6 cm) or more in diameter at breast height (DBH), regardless of height. Sapling/shrub – Woody plants less than 3 in. DBH and greater than or equal to 3.28 ft (1 m) tall. Herb – All herbaceous (non-woody) plants, regardless of size, and woody plants less than 3.28 ft tall. Woody vines – All woody vines greater than 3.28 ft in height. Hydrophytic Vegetation Present? Yes <u>X</u> No <u> </u>																
2. <u>Symplocarpus foetidus</u>	<u>10</u>	<u>Yes</u>	<u>OBL</u>																	
3. <u>Lysimachia nummularia</u>	<u>10</u>	<u>Yes</u>	<u>FACW</u>																	
4. <u>Epilobium coloratum</u>	<u>5</u>	<u>No</u>	<u>FACW</u>																	
5. <u> </u>	<u> </u>	<u> </u>	<u> </u>																	
6. <u> </u>	<u> </u>	<u> </u>	<u> </u>																	
7. <u> </u>	<u> </u>	<u> </u>	<u> </u>																	
8. <u> </u>	<u> </u>	<u> </u>	<u> </u>																	
9. <u> </u>	<u> </u>	<u> </u>	<u> </u>																	
10. <u> </u>	<u> </u>	<u> </u>	<u> </u>																	
11. <u> </u>	<u> </u>	<u> </u>	<u> </u>																	
12. <u> </u>	<u> </u>	<u> </u>	<u> </u>																	
		<u>35</u> =Total Cover																		
Woody Vine Stratum (Plot size: <u>15'</u>)																				
1. <u> </u>	<u> </u>	<u> </u>	<u> </u>																	
2. <u> </u>	<u> </u>	<u> </u>	<u> </u>																	
3. <u> </u>	<u> </u>	<u> </u>	<u> </u>																	
4. <u> </u>	<u> </u>	<u> </u>	<u> </u>																	
		<u> </u> =Total Cover																		

Remarks: (Include photo numbers here or on a separate sheet.)

SOIL

Sampling Point: G-P3-U WET

[illegible]

WETLAND DETERMINATION DATA FORM – Northcentral and Northeast Region

Project/Site: CHPE - Package 3 - Along Route 50 - MP156.4 City/County: Saratoga Sampling Date: 10/12/22
 Applicant/Owner: CHPE State: NY Sampling Point: G-P3-U_UP
 Investigator(s): KW, KS Section, Township, Range: Ballston Spa
 Landform (hillside, terrace, etc.): Outwash Plains Local relief (concave, convex, none): Convex Slope %: 0
 Subregion (LRR or MLRA): LRR R, MLRA 144A Lat: 43° 25' 20.50"N Long: 73° 49' 32.60"W Datum:
 Soil Map Unit Name: Windsor Loamy Sand NWI classification: None
 Are climatic / hydrologic conditions on the site typical for this time of year? Yes X No (If no, explain in Remarks.)
 Are Vegetation , Soil , or Hydrology significantly disturbed? Are "Normal Circumstances" present? Yes X No
 Are Vegetation , Soil , or Hydrology naturally problematic? (If needed, explain any answers in Remarks.)

SUMMARY OF FINDINGS – Attach site map showing sampling point locations, transects, important features, etc.

Hydrophytic Vegetation Present?	Yes <u></u> No <u>X</u>	Is the Sampled Area within a Wetland? Yes <u></u> No <u>X</u> If yes, optional Wetland Site ID: <u></u>
Hydric Soil Present?	Yes <u></u> No <u>X</u>	
Wetland Hydrology Present?	Yes <u></u> No <u>X</u>	
Remarks: (Explain alternative procedures here or in a separate report.) 		

HYDROLOGY

Wetland Hydrology Indicators: <u>Primary Indicators (minimum of one is required; check all that apply)</u> <u></u> Surface Water (A1) <u></u> Water-Stained Leaves (B9) <u></u> High Water Table (A2) <u></u> Aquatic Fauna (B13) <u></u> Saturation (A3) <u></u> Marl Deposits (B15) <u></u> Water Marks (B1) <u></u> Hydrogen Sulfide Odor (C1) <u></u> Sediment Deposits (B2) <u></u> Oxidized Rhizospheres on Living Roots (C3) <u></u> Drift Deposits (B3) <u></u> Presence of Reduced Iron (C4) <u></u> Algal Mat or Crust (B4) <u></u> Recent Iron Reduction in Tilled Soils (C6) <u></u> Iron Deposits (B5) <u></u> Thin Muck Surface (C7) <u></u> Inundation Visible on Aerial Imagery (B7) <u></u> Other (Explain in Remarks) <u></u> Sparsely Vegetated Concave Surface (B8)		<u>Secondary Indicators (minimum of two required)</u> <u></u> Surface Soil Cracks (B6) <u></u> Drainage Patterns (B10) <u></u> Moss Trim Lines (B16) <u></u> Dry-Season Water Table (C2) <u></u> Crayfish Burrows (C8) <u></u> Saturation Visible on Aerial Imagery (C9) <u></u> Stunted or Stressed Plants (D1) <u></u> Geomorphic Position (D2) <u></u> Shallow Aquitard (D3) <u></u> Microtopographic Relief (D4) <u></u> FAC-Neutral Test (D5)
Field Observations: Surface Water Present? Yes <u></u> No <u>X</u> Depth (inches): <u></u> Water Table Present? Yes <u></u> No <u>X</u> Depth (inches): <u></u> Saturation Present? Yes <u></u> No <u>X</u> Depth (inches): <u></u> (includes capillary fringe)		Wetland Hydrology Present? Yes <u></u> No <u>X</u>
Describe Recorded Data (stream gauge, monitoring well, aerial photos, previous inspections), if available: 		
Remarks: 		

VEGETATION – Use scientific names of plants.

 Sampling Point: G-P3-U_UP

Tree Stratum (Plot size: <u>30'</u>)	Absolute % Cover	Dominant Species?	Indicator Status	
1. <u><i>Pinus strobus</i></u>	<u>15</u>	<u>Yes</u>	<u>FACU</u>	Dominance Test worksheet: Number of Dominant Species That Are OBL, FACW, or FAC: <u>1</u> (A) Total Number of Dominant Species Across All Strata: <u>9</u> (B) Percent of Dominant Species That Are OBL, FACW, or FAC: <u>11.1%</u> (A/B)
2. <u><i>Acer saccharum</i></u>	<u>20</u>	<u>Yes</u>	<u>FACU</u>	
3. <u><i>Fraxinus americana</i></u>	<u>15</u>	<u>Yes</u>	<u>FACU</u>	
4. <u><i>Acer rubrum</i></u>	<u>5</u>	<u>No</u>	<u>FAC</u>	
5. _____	_____	_____	_____	
6. _____	_____	_____	_____	
7. _____	_____	_____	_____	
<u>55</u>		=Total Cover		Prevalence Index worksheet: Total % Cover of: _____ Multiply by: _____ OBL species _____ x 1 = _____ FACW species _____ x 2 = _____ FAC species _____ x 3 = _____ FACU species _____ x 4 = _____ UPL species _____ x 5 = _____ Column Totals: _____ (A) _____ (B) Prevalence Index = B/A = _____
Sapling/Shrub Stratum (Plot size: <u>15'</u>)				
1. <u><i>Acer saccharum</i></u>	<u>10</u>	<u>Yes</u>	<u>FACU</u>	
2. <u><i>Lonicera tatarica</i></u>	<u>5</u>	<u>Yes</u>	<u>FACU</u>	
3. <u><i>Cornus amomum</i></u>	<u>5</u>	<u>Yes</u>	<u>FACW</u>	
4. _____	_____	_____	_____	
5. _____	_____	_____	_____	
6. _____	_____	_____	_____	
7. _____	_____	_____	_____	Hydrophytic Vegetation Indicators: <u>1</u> - Rapid Test for Hydrophytic Vegetation <u>2</u> - Dominance Test is >50% <u>3</u> - Prevalence Index is ≤3.0 ¹ <u>4</u> - Morphological Adaptations ¹ (Provide supporting data in Remarks or on a separate sheet) <u>_____</u> Problematic Hydrophytic Vegetation ¹ (Explain) ¹ Indicators of hydric soil and wetland hydrology must be present, unless disturbed or problematic.
<u>20</u>		=Total Cover		
Herb Stratum (Plot size: <u>5'</u>)				
1. <u><i>Alliaria petiolata</i></u>	<u>10</u>	<u>Yes</u>	<u>FACU</u>	
2. <u><i>Fragaria virginiana</i></u>	<u>5</u>	<u>Yes</u>	<u>FACU</u>	
3. _____	_____	_____	_____	
4. _____	_____	_____	_____	
5. _____	_____	_____	_____	
6. _____	_____	_____	_____	
7. _____	_____	_____	_____	Definitions of Vegetation Strata: Tree – Woody plants 3 in. (7.6 cm) or more in diameter at breast height (DBH), regardless of height. Sapling/shrub – Woody plants less than 3 in. DBH and greater than or equal to 3.28 ft (1 m) tall. Herb – All herbaceous (non-woody) plants, regardless of size, and woody plants less than 3.28 ft tall. Woody vines – All woody vines greater than 3.28 ft in height.
8. _____	_____	_____	_____	
9. _____	_____	_____	_____	
10. _____	_____	_____	_____	
11. _____	_____	_____	_____	
12. _____	_____	_____	_____	
<u>15</u>		=Total Cover		
Woody Vine Stratum (Plot size: <u>15'</u>)				
1. <u><i>Parthenocissus quinquefolia</i></u>	<u>5</u>	<u>Yes</u>	<u>FACU</u>	Hydrophytic Vegetation Present? Yes <u>_____</u> No <u>X</u>
2. _____	_____	_____	_____	
3. _____	_____	_____	_____	
4. _____	_____	_____	_____	
<u>5</u>		=Total Cover		

Remarks: (Include photo numbers here or on a separate sheet.)

SOIL

Sampling Point: G-P3-U UP

[illegible]

WETLAND DETERMINATION DATA FORM – Northcentral and Northeast Region

Project/Site: Champlain Hudson Express City/County: Saratoga Sampling Date: December 8, 2021
 Applicant/Owner: CHA State: NY Sampling Point: DP-DB
 Investigator(s): Tristen Peterson Section, Township, Range: Saratoga Springs
 Landform (hillslope, terrace, etc.): Depression Local relief (concave, convex, none): Concave Slope (%): 1
 Subregion (LRR or MLRA): LRR R Lat: 43.032207°N Long: -73.827504°W Datum: NAD83
 Soil Map Unit Name: WnB- Windsor loamy sand, 3 to 8 percent slopes NWI classification: Not Mapped

Are climatic / hydrologic conditions on the site typical for this time of year? Yes X No (If no, explain in Remarks.)
 Are Vegetation , Soil , or Hydrology significantly disturbed? Are "Normal Circumstances" present? Yes X No
 Are Vegetation , Soil , or Hydrology naturally problematic? (If needed, explain any answers in Remarks.)

SUMMARY OF FINDINGS – Attach site map showing sampling point locations, transects, important features, etc.

Hydrophytic Vegetation Present?	Yes <u>X</u> No <u> </u>	Is the Sampled Area within a Wetland?	Yes <u>X</u> No <u> </u>
Hydric Soil Present?	Yes <u>X</u> No <u> </u>		
Wetland Hydrology Present?	Yes <u>X</u> No <u> </u>		If yes, optional Wetland Site ID: <u>DB</u>
Remarks: (Explain alternative procedures here or in a separate report.) PEM Wetland located within a depression, Ditch DC drains into wetland from the south			

HYDROLOGY

Wetland Hydrology Indicators:		Secondary Indicators (minimum of two required)
Primary Indicators (minimum of one is required; check all that apply)		
<u> </u> Surface Water (A1)	<u> </u> Water-Stained Leaves (B9)	<u> </u> Surface Soil Cracks (B6)
<u>X</u> High Water Table (A2)	<u> </u> Aquatic Fauna (B13)	<u>X</u> Drainage Patterns (B10)
<u>X</u> Saturation (A3)	<u> </u> Marl Deposits (B15)	<u> </u> Moss Trim Lines (B16)
<u> </u> Water Marks (B1)	<u> </u> Hydrogen Sulfide Odor (C1)	<u> </u> Dry-Season Water Table (C2)
<u> </u> Sediment Deposits (B2)	<u> </u> Oxidized Rhizospheres on Living Roots (C3)	<u> </u> Crayfish Burrows (C8)
<u> </u> Drift Deposits (B3)	<u> </u> Presence of Reduced Iron (C4)	<u> </u> Saturation Visible on Aerial Imagery (C9)
<u> </u> Algal Mat or Crust (B4)	<u> </u> Recent Iron Reduction in Tilled Soils (C6)	<u> </u> Stunted or Stressed Plants (D1)
<u> </u> Iron Deposits (B5)	<u> </u> Thin Muck Surface (C7)	<u>X</u> Geomorphic Position (D2)
<u> </u> Inundation Visible on Aerial Imagery (B7)	<u> </u> Other (Explain in Remarks)	<u> </u> Shallow Aquitard (D3)
<u> </u> Sparsely Vegetated Concave Surface (B8)		<u> </u> Microtopographic Relief (D4)
		<u> </u> FAC-Neutral Test (D5)
Field Observations: Surface Water Present? Yes <u> </u> No <u>X</u> Depth (inches): Water Table Present? Yes <u>X</u> No <u> </u> Depth (inches): 6 Saturation Present? Yes <u>X</u> No <u> </u> Depth (inches): 4 (includes capillary fringe)		Wetland Hydrology Present? Yes <u>X</u> No <u> </u>
Describe Recorded Data (stream gauge, monitoring well, aerial photos, previous inspections), if available:		
Remarks:		

VEGETATION – Use scientific names of plants.

 Sampling Point: DP-DB

Tree Stratum (Plot size: 30 ft.)	Absolute % Cover	Dominant Species?	Indicator Status															
1. <u>Acer rubrum</u>	15	Yes	FAC	Dominance Test worksheet: Number of Dominant Species That Are OBL, FACW, or FAC: <u>2</u> (A) Total Number of Dominant Species Across All Strata: <u>4</u> (B) Percent of Dominant Species That Are OBL, FACW, or FAC: <u>50</u> (A/B)														
2. <u>Quercus ellipsoidalis</u>	5	No	UPL															
3. <u>Quercus rubra</u>	10	Yes	FACU															
4. _____																		
5. _____																		
6. _____																		
7. _____																		
<u>30</u> = Total Cover																		
Sapling/Shrub Stratum (Plot size: 15 ft.)																		
1. <u>Euonymus alatus</u>	10	Yes	UPL	Prevalence Index worksheet: <table style="width: 100%;"> <tr> <td style="width: 50%;">Total % Cover of:</td> <td style="width: 50%;">Multiply by:</td> </tr> <tr> <td>OBL species <u>0</u></td> <td>x 1 = <u>0</u></td> </tr> <tr> <td>FACW species <u>55</u></td> <td>x 2 = <u>110</u></td> </tr> <tr> <td>FAC species <u>15</u></td> <td>x 3 = <u>45</u></td> </tr> <tr> <td>FACU species <u>10</u></td> <td>x 4 = <u>40</u></td> </tr> <tr> <td>UPL species <u>15</u></td> <td>x 5 = <u>75</u></td> </tr> <tr> <td>Column Totals: <u>95</u> (A)</td> <td><u>270</u> (B)</td> </tr> </table> Prevalence Index = B/A = 2.84	Total % Cover of:	Multiply by:	OBL species <u>0</u>	x 1 = <u>0</u>	FACW species <u>55</u>	x 2 = <u>110</u>	FAC species <u>15</u>	x 3 = <u>45</u>	FACU species <u>10</u>	x 4 = <u>40</u>	UPL species <u>15</u>	x 5 = <u>75</u>	Column Totals: <u>95</u> (A)	<u>270</u> (B)
Total % Cover of:	Multiply by:																	
OBL species <u>0</u>	x 1 = <u>0</u>																	
FACW species <u>55</u>	x 2 = <u>110</u>																	
FAC species <u>15</u>	x 3 = <u>45</u>																	
FACU species <u>10</u>	x 4 = <u>40</u>																	
UPL species <u>15</u>	x 5 = <u>75</u>																	
Column Totals: <u>95</u> (A)	<u>270</u> (B)																	
2. _____																		
3. _____																		
4. _____																		
5. _____																		
6. _____																		
7. _____																		
<u>10</u> = Total Cover																		
Herb Stratum (Plot size: 5 ft.)																		
1. <u>Onoclea sensibilis</u>	55	Yes	FACW	Hydrophytic Vegetation Indicators: <u> </u> 1 - Rapid Test for Hydrophytic Vegetation <u>X</u> 2 - Dominance Test is >50% <u>X</u> 3 - Prevalence Index is ≤3.0 ¹ <u> </u> 4 - Morphological Adaptations ¹ (Provide supporting data in Remarks or on a separate sheet) <u> </u> Problematic Hydrophytic Vegetation ¹ (Explain) ¹ Indicators of hydric soil and wetland hydrology must be present, unless disturbed or problematic.														
2. _____																		
3. _____																		
4. _____																		
5. _____																		
6. _____																		
7. _____																		
8. _____																		
9. _____																		
10. _____																		
11. _____																		
12. _____																		
<u>55</u> = Total Cover																		
Woody Vine Stratum (Plot size: 30 ft.)																		
1. _____				Hydrophytic Vegetation Present? Yes <u>X</u> No _____														
2. _____																		
3. _____																		
4. _____																		
<u>0</u> = Total Cover																		
Remarks: (Include photo numbers here or on a separate sheet.)																		

SOIL

Sampling Point: DP-DB

Profile Description: (Describe to the depth needed to document the indicator or confirm the absence of indicators.)

[illegible]

¹Type: C=Concentration, D=Depletion, RM=Reduced Matrix, MS=Masked Sand Grains.

²Location: PL=Pore Lining, M=Matrix.

Hydric Soil Indicators:

- ___ Histosol (A1)
- ___ Histic Epipedon (A2)
- ___ Black Histic (A3)
- ___ Hydrogen Sulfide (A4)
- ___ Stratified Layers (A5)
- ___ Depleted Below Dark Surface (A11)
- ___ Thick Dark Surface (A12)
- ___ Sandy Mucky Mineral (S1)
- ___ Sandy Gleyed Matrix (S4)
- ___ Sandy Redox (S5)
- ___ Stripped Matrix (S6)
- ___ Dark Surface (S7) (**LRR R, MLRA 149B**)

- ☐ Polyvalue Below Surface (S8) (**LRR R**, **MLRA 149B**)
- ☐ Thin Dark Surface (S9) (**LRR R**, **MLRA 149B**)
- ☐ Loamy Mucky Mineral (F1) (**LRR K**, **L**)
- ☐ Loamy Gleyed Matrix (F2)
- ☐ Depleted Matrix (F3)
- ☒ Redox Dark Surface (F6)
- ☐ Depleted Dark Surface (F7)
- ☐ Redox Depressions (F8)

Indicators for Problematic Hydric Soils³:

☐ 2 cm Muck (A10) (**LRR K, L, MLRA 149B**)
☐ Coast Prairie Redox (A16) (**LRR K, L, R**)
☐ 5 cm Mucky Peat or Peat (S3) (**LRR K, L, R**)
☐ Dark Surface (S7) (**LRR K, L, M**)
☐ Polyvalue Below Surface (S8) (**LRR K, L**)
☐ Thin Dark Surface (S9) (**LRR K, L**)
☐ Iron-Manganese Masses (F12) (**LRR K, L, R**)
☐ Piedmont Floodplain Soils (F19) (**MLRA 149B**)
☐ Mesic Spodic (TA6) (**MLRA 144A, 145, 149B**)
☐ Red Parent Material (F21)
☐ Very Shallow Dark Surface (TF12)
☐ Other (Explain in Remarks)

³Indicators of hydrophytic vegetation and wetland hydrology must be present, unless disturbed or problematic.

Restrictive Layer (if observed):

Type: None

Depth (inches):

Hydric Soil Present?	Yes	X	No
----------------------	-----	---	----

Remarks:



Wetland DB- View facing North



Wetland DB- Soils

Segment 4 and 5 – Package 3

SITE PHOTOGRAPHS

Champlain Hudson Power Express

Project/Site:	<u>Champlain Hudson Express</u>	City/County:	<u>Saratoga</u>	Sampling Date:	<u>December 8, 2021</u>
Applicant/Owner:	<u>CHA</u>	State:	<u>NY</u>	Sampling Point:	<u>DP-DB-Upland</u>
Investigator(s):	<u>Tristen Peterson</u>	Section, Township, Range:	<u>Saratoga Springs</u>		
Landform (hillslope, terrace, etc.):	<u>Hillslope</u>	Local relief (concave, convex, none):	<u>Convex</u>	Slope (%):	<u>3</u>
Subregion (LRR or MLRA):	<u>LRR R</u>	Lat: <u>43.032123°N</u>	Long: <u>-73.827604°W</u>	Datum:	<u>NAD83</u>
Soil Map Unit Name:	<u>WnB- Windsor loamy sand, 3 to 8 percent slopes</u>	NWI classification:	<u>Not Mapped</u>		
Are climatic / hydrologic conditions on the site typical for this time of year? Yes		<u>X</u>	No	(If no, explain in Remarks.)	
Are Vegetation	<u> </u> , Soil	<u> </u> , or Hydrology	<u> </u> significantly disturbed?	Are "Normal Circumstances" present?	Yes <u>X</u> No <u> </u>
Are Vegetation	<u> </u> , Soil	<u> </u> , or Hydrology	<u> </u> naturally problematic?	(If needed, explain any answers in Remarks.)	

Hydrophytic Vegetation Present?	Yes _____	No <u> X </u>	Is the Sampled Area within a Wetland? Yes _____ No <u> X </u> If yes, optional Wetland Site ID: _____
Hydric Soil Present?	Yes _____	No <u> X </u>	
Wetland Hydrology Present?	Yes _____	No <u> X </u>	
Remarks: (Explain alternative procedures here or in a separate report.) Upland Data Point for for Wetland DB, located on an upland mound within forested area			

Wetland Hydrology Indicators:			Secondary Indicators (minimum of two required)		
Primary Indicators (minimum of one is required; check all that apply)					
<input type="checkbox"/> Surface Water (A1)	<input type="checkbox"/> Water-Stained Leaves (B9)	<input type="checkbox"/> Surface Soil Cracks (B6)			
<input type="checkbox"/> High Water Table (A2)	<input type="checkbox"/> Aquatic Fauna (B13)	<input type="checkbox"/> Drainage Patterns (B10)			
<input type="checkbox"/> Saturation (A3)	<input type="checkbox"/> Marl Deposits (B15)	<input type="checkbox"/> Moss Trim Lines (B16)			
<input type="checkbox"/> Water Marks (B1)	<input type="checkbox"/> Hydrogen Sulfide Odor (C1)	<input type="checkbox"/> Dry-Season Water Table (C2)			
<input type="checkbox"/> Sediment Deposits (B2)	<input type="checkbox"/> Oxidized Rhizospheres on Living Roots (C3)	<input type="checkbox"/> Crayfish Burrows (C8)			
<input type="checkbox"/> Drift Deposits (B3)	<input type="checkbox"/> Presence of Reduced Iron (C4)	<input type="checkbox"/> Saturation Visible on Aerial Imagery (C9)			
<input type="checkbox"/> Algal Mat or Crust (B4)	<input type="checkbox"/> Recent Iron Reduction in Tilled Soils (C6)	<input type="checkbox"/> Stunted or Stressed Plants (D1)			
<input type="checkbox"/> Iron Deposits (B5)	<input type="checkbox"/> Thin Muck Surface (C7)	<input type="checkbox"/> Geomorphic Position (D2)			
<input type="checkbox"/> Inundation Visible on Aerial Imagery (B7)	<input type="checkbox"/> Other (Explain in Remarks)	<input type="checkbox"/> Shallow Aquitard (D3)			
<input type="checkbox"/> Sparsely Vegetated Concave Surface (B8)		<input type="checkbox"/> Microtopographic Relief (D4)			
		<input type="checkbox"/> FAC-Neutral Test (D5)			
Field Observations: Surface Water Present? Yes <input type="checkbox"/> No <input checked="" type="checkbox"/> Depth (inches): Water Table Present? Yes <input type="checkbox"/> No <input checked="" type="checkbox"/> Depth (inches): Saturation Present? Yes <input type="checkbox"/> No <input checked="" type="checkbox"/> Depth (inches): (includes capillary fringe)			Wetland Hydrology Present? Yes <input type="checkbox"/> No <input checked="" type="checkbox"/>		
Describe Recorded Data (stream gauge, monitoring well, aerial photos, previous inspections), if available:					
Remarks: No wetland hydrology present at data point					

VEGETATION – Use scientific names of plants.

 Sampling Point: DP-DB-Upland

Tree Stratum (Plot size: 30 ft.)	Absolute % Cover	Dominant Species?	Indicator Status															
1. <u>Quercus rubra</u>	60	Yes	FACU	Dominance Test worksheet: Number of Dominant Species That Are OBL, FACW, or FAC: <u>0</u> (A) Total Number of Dominant Species Across All Strata: <u>2</u> (B) Percent of Dominant Species That Are OBL, FACW, or FAC: <u>0</u> (A/B)														
2. _____																		
3. _____																		
4. _____																		
5. _____																		
6. _____																		
7. _____																		
<u>60</u> = Total Cover																		
Sapling/Shrub Stratum (Plot size: 15 ft.)				Prevalence Index worksheet: <table style="width: 100%;"> <tr> <td style="width: 50%;">Total % Cover of:</td> <td style="width: 50%;">Multiply by:</td> </tr> <tr> <td>OBL species <u>0</u></td> <td>x 1 = <u>0</u></td> </tr> <tr> <td>FACW species <u>0</u></td> <td>x 2 = <u>0</u></td> </tr> <tr> <td>FAC species <u>0</u></td> <td>x 3 = <u>0</u></td> </tr> <tr> <td>FACU species <u>60</u></td> <td>x 4 = <u>240</u></td> </tr> <tr> <td>UPL species <u>10</u></td> <td>x 5 = <u>50</u></td> </tr> <tr> <td>Column Totals: <u>70</u> (A)</td> <td><u>290</u> (B)</td> </tr> </table> Prevalence Index = B/A = 4.14	Total % Cover of:	Multiply by:	OBL species <u>0</u>	x 1 = <u>0</u>	FACW species <u>0</u>	x 2 = <u>0</u>	FAC species <u>0</u>	x 3 = <u>0</u>	FACU species <u>60</u>	x 4 = <u>240</u>	UPL species <u>10</u>	x 5 = <u>50</u>	Column Totals: <u>70</u> (A)	<u>290</u> (B)
Total % Cover of:	Multiply by:																	
OBL species <u>0</u>	x 1 = <u>0</u>																	
FACW species <u>0</u>	x 2 = <u>0</u>																	
FAC species <u>0</u>	x 3 = <u>0</u>																	
FACU species <u>60</u>	x 4 = <u>240</u>																	
UPL species <u>10</u>	x 5 = <u>50</u>																	
Column Totals: <u>70</u> (A)	<u>290</u> (B)																	
1. _____																		
2. _____																		
3. _____																		
4. _____																		
5. _____																		
6. _____																		
7. _____																		
<u>0</u> = Total Cover																		
Herb Stratum (Plot size: 5 ft.)				Hydrophytic Vegetation Indicators: <u> </u> 1 - Rapid Test for Hydrophytic Vegetation <u> </u> 2 - Dominance Test is >50% <u> </u> 3 - Prevalence Index is ≤3.0 ¹ <u> </u> 4 - Morphological Adaptations ¹ (Provide supporting data in Remarks or on a separate sheet) <u> </u> Problematic Hydrophytic Vegetation ¹ (Explain) ¹ Indicators of hydric soil and wetland hydrology must be present, unless disturbed or problematic.														
1. <u>Dennstaedtia punctilobula</u>	10	Yes	UPL															
2. _____																		
3. _____																		
4. _____																		
5. _____																		
6. _____																		
7. _____																		
8. _____																		
9. _____																		
10. _____																		
11. _____																		
12. _____																		
<u>10</u> = Total Cover																		
Woody Vine Stratum (Plot size: 30 ft.)				Definitions of Vegetation Strata: Tree – Woody plants 3 in. (7.6 cm) or more in diameter at breast height (DBH), regardless of height. Sapling/shrub – Woody plants less than 3 in. DBH and greater than or equal to 3.28 ft (1 m) tall. Herb – All herbaceous (non-woody) plants, regardless of size, and woody plants less than 3.28 ft tall. Woody vines – All woody vines greater than 3.28 ft in height.														
1. _____																		
2. _____																		
3. _____																		
4. _____																		
<u>0</u> = Total Cover																		
Remarks: (Include photo numbers here or on a separate sheet.) No hydrophytic vegetation found at data point				Hydrophytic Vegetation Present? <table style="margin-left: 20px;"> <tr> <td>Yes</td> <td><u> </u></td> <td>No</td> <td><u>X</u></td> </tr> </table>	Yes	<u> </u>	No	<u>X</u>										
Yes	<u> </u>	No	<u>X</u>															

Upland

Upland

[illegible]²Location: PL=Pore Lining, M=Matrix.

<input type="checkbox"/> Histosol (A1)	<input type="checkbox"/> Polyvalue Below Surface (S8) (LRR R ,
<input type="checkbox"/> Histic Epipedon (A2)	MLRA 149B)
<input type="checkbox"/> Black Histic (A3)	<input type="checkbox"/> Thin Dark Surface (S9) (LRR R, MLRA 149B)
<input type="checkbox"/> Hydrogen Sulfide (A4)	<input type="checkbox"/> Loamy Mucky Mineral (F1) (LRR K, L)
<input type="checkbox"/> Stratified Layers (A5)	<input type="checkbox"/> Loamy Gleyed Matrix (F2)
<input type="checkbox"/> Depleted Below Dark Surface (A11)	<input type="checkbox"/> Depleted Matrix (F3)
<input type="checkbox"/> Thick Dark Surface (A12)	<input type="checkbox"/> Redox Dark Surface (F6)
<input type="checkbox"/> Sandy Mucky Mineral (S1)	<input type="checkbox"/> Depleted Dark Surface (F7)
<input type="checkbox"/> Sandy Gleyed Matrix (S4)	<input type="checkbox"/> Redox Depressions (F8)
<input type="checkbox"/> Sandy Redox (S5)	
<input type="checkbox"/> Stripped Matrix (S6)	
<input type="checkbox"/> Dark Surface (S7) (LRR R, MLRA 149B)	

☐ 2 cm Muck (A10) (**LRR K, L, MLRA 149B**)
☐ Coast Prairie Redox (A16) (**LRR K, L, R**)
☐ 5 cm Mucky Peat or Peat (S3) (**LRR K, L, R**)
☐ Dark Surface (S7) (**LRR K, L, M**)
☐ Polyvalue Below Surface (S8) (**LRR K, L**)
☐ Thin Dark Surface (S9) (**LRR K, L**)
☐ Iron-Manganese Masses (F12) (**LRR K, L, R**)
☐ Piedmont Floodplain Soils (F19) (**MLRA 149B**)
☐ Mesic Spodic (TA6) (**MLRA 144A, 145, 149B**)
☐ Red Parent Material (F21)
☐ Very Shallow Dark Surface (TF12)
☐ Other (Explain in Remarks)

Restrictive Layer (if observed): Type: <u>None</u> Depth (inches): _____	Hydric Soil Present? Yes _____ No <u>X</u>
---	--

Remarks:
No hydric soils present at data point



Upland DB- View facing North



Upland DB- Soils

Segment 4 and 5 – Package 3

SITE PHOTOGRAPHS

Champlain Hudson Power Express

WETLAND DETERMINATION DATA FORM – Northcentral and Northeast Region

Project/Site: CHPE - Package 3 - Along Route 50 - MP 156.5 City/County: Saratoga Sampling Date: 10/20/22
 Applicant/Owner: CHPE State: NY Sampling Point: G-P3-R_WET
 Investigator(s): KW, KS Section, Township, Range: Ballston Spa
 Landform (hillside, terrace, etc.): Outwash Plain Local relief (concave, convex, none): Concave Slope %: 0
 Subregion (LRR or MLRA): LRR R, MLRA 144A Lat: 43°, 10', 54.25"N Long: 73°, 49', 43.25"W Datum:
 Soil Map Unit Name: Windsor Loamy Sand NWI classification: PFO
 Are climatic / hydrologic conditions on the site typical for this time of year? Yes X No (If no, explain in Remarks.)
 Are Vegetation , Soil , or Hydrology significantly disturbed? Are "Normal Circumstances" present? Yes X No
 Are Vegetation , Soil , or Hydrology naturally problematic? (If needed, explain any answers in Remarks.)

SUMMARY OF FINDINGS – Attach site map showing sampling point locations, transects, important features, etc.

Hydrophytic Vegetation Present?	Yes <u>X</u>	No <u></u>	Is the Sampled Area within a Wetland? Yes <u>X</u> No <u></u> If yes, optional Wetland Site ID: <u></u>
Hydric Soil Present?	Yes <u>X</u>	No <u></u>	
Wetland Hydrology Present?	Yes <u>X</u>	No <u></u>	
Remarks: (Explain alternative procedures here or in a separate report.)			

HYDROLOGY

Wetland Hydrology Indicators: <u>Primary Indicators (minimum of one is required; check all that apply)</u> <input checked="" type="checkbox"/> Surface Water (A1) <input checked="" type="checkbox"/> Water-Stained Leaves (B9) <input type="checkbox"/> High Water Table (A2) <input type="checkbox"/> Aquatic Fauna (B13) <input checked="" type="checkbox"/> Saturation (A3) <input type="checkbox"/> Marl Deposits (B15) <input checked="" type="checkbox"/> Water Marks (B1) <input type="checkbox"/> Hydrogen Sulfide Odor (C1) <input type="checkbox"/> Sediment Deposits (B2) <input type="checkbox"/> Oxidized Rhizospheres on Living Roots (C3) <input type="checkbox"/> Drift Deposits (B3) <input type="checkbox"/> Presence of Reduced Iron (C4) <input type="checkbox"/> Algal Mat or Crust (B4) <input type="checkbox"/> Recent Iron Reduction in Tilled Soils (C6) <input type="checkbox"/> Iron Deposits (B5) <input type="checkbox"/> Thin Muck Surface (C7) <input type="checkbox"/> Inundation Visible on Aerial Imagery (B7) <input type="checkbox"/> Other (Explain in Remarks) <input type="checkbox"/> Sparsely Vegetated Concave Surface (B8)		<u>Secondary Indicators (minimum of two required)</u> <input type="checkbox"/> Surface Soil Cracks (B6) <input checked="" type="checkbox"/> Drainage Patterns (B10) <input type="checkbox"/> Moss Trim Lines (B16) <input type="checkbox"/> Dry-Season Water Table (C2) <input type="checkbox"/> Crayfish Burrows (C8) <input type="checkbox"/> Saturation Visible on Aerial Imagery (C9) <input type="checkbox"/> Stunted or Stressed Plants (D1) <input type="checkbox"/> Geomorphic Position (D2) <input type="checkbox"/> Shallow Aquitard (D3) <input type="checkbox"/> Microtopographic Relief (D4) <input checked="" type="checkbox"/> FAC-Neutral Test (D5)
Field Observations: Surface Water Present? Yes <u>X</u> No <u></u> Depth (inches): <u>3</u> Water Table Present? Yes <u></u> No <u>X</u> Depth (inches): <u></u> Saturation Present? Yes <u>X</u> No <u></u> Depth (inches): <u>8</u> (includes capillary fringe)		Wetland Hydrology Present? Yes <u>X</u> No <u></u>
Describe Recorded Data (stream gauge, monitoring well, aerial photos, previous inspections), if available:		
Remarks:		

VEGETATION – Use scientific names of plants.

 Sampling Point: G-P3-R_WET

Tree Stratum (Plot size: <u>30'</u>)	Absolute % Cover	Dominant Species?	Indicator Status																	
1. <u><i>Pinus strobus</i></u>	<u>25</u>	<u>Yes</u>	<u>FACU</u>	Dominance Test worksheet: Number of Dominant Species That Are OBL, FACW, or FAC: <u>5</u> (A) Total Number of Dominant Species Across All Strata: <u>7</u> (B) Percent of Dominant Species That Are OBL, FACW, or FAC: <u>71.4%</u> (A/B)																
2. <u><i>Acer rubrum</i></u>	<u>25</u>	<u>Yes</u>	<u>FAC</u>																	
3. _____	_____	_____	_____																	
4. _____	_____	_____	_____																	
5. _____	_____	_____	_____																	
6. _____	_____	_____	_____																	
7. _____	_____	_____	_____																	
		<u>50</u>	=Total Cover	Prevalence Index worksheet: <table style="width: 100%;"> <tr> <td style="width: 50%;">Total % Cover of:</td> <td style="width: 50%;">Multiply by:</td> </tr> <tr> <td>OBL species _____</td> <td>x 1 = _____</td> </tr> <tr> <td>FACW species _____</td> <td>x 2 = _____</td> </tr> <tr> <td>FAC species _____</td> <td>x 3 = _____</td> </tr> <tr> <td>FACU species _____</td> <td>x 4 = _____</td> </tr> <tr> <td>UPL species _____</td> <td>x 5 = _____</td> </tr> <tr> <td>Column Totals: _____</td> <td>(A) _____ (B) _____</td> </tr> <tr> <td colspan="2">Prevalence Index = B/A = _____</td> </tr> </table>	Total % Cover of:	Multiply by:	OBL species _____	x 1 = _____	FACW species _____	x 2 = _____	FAC species _____	x 3 = _____	FACU species _____	x 4 = _____	UPL species _____	x 5 = _____	Column Totals: _____	(A) _____ (B) _____	Prevalence Index = B/A = _____	
Total % Cover of:	Multiply by:																			
OBL species _____	x 1 = _____																			
FACW species _____	x 2 = _____																			
FAC species _____	x 3 = _____																			
FACU species _____	x 4 = _____																			
UPL species _____	x 5 = _____																			
Column Totals: _____	(A) _____ (B) _____																			
Prevalence Index = B/A = _____																				
Sapling/Shrub Stratum (Plot size: <u>15'</u>)																				
1. <u><i>Cornus amomum</i></u>	<u>15</u>	<u>Yes</u>	<u>FACW</u>																	
2. _____	_____	_____	_____																	
3. _____	_____	_____	_____																	
4. _____	_____	_____	_____																	
5. _____	_____	_____	_____																	
6. _____	_____	_____	_____																	
7. _____	_____	_____	_____	Hydrophytic Vegetation Indicators: <u>1</u> - Rapid Test for Hydrophytic Vegetation <u>X</u> 2 - Dominance Test is >50% <u>3</u> - Prevalence Index is ≤3.0 ¹ <u>4</u> - Morphological Adaptations ¹ (Provide supporting data in Remarks or on a separate sheet) <u> </u> Problematic Hydrophytic Vegetation ¹ (Explain) ¹ Indicators of hydric soil and wetland hydrology must be present, unless disturbed or problematic.																
		<u>15</u>	=Total Cover																	
Herb Stratum (Plot size: <u>5'</u>)																				
1. <u><i>Lythrum salicaria</i></u>	<u>15</u>	<u>Yes</u>	<u>OBL</u>																	
2. <u><i>Onoclea sensibilis</i></u>	<u>15</u>	<u>Yes</u>	<u>FACW</u>																	
3. <u><i>Osmunda regalis</i></u>	<u>5</u>	<u>No</u>	<u>OBL</u>																	
4. <u><i>Phragmites australis</i></u>	<u>10</u>	<u>Yes</u>	<u>FACW</u>																	
5. <u><i>Scirpus atrovirens</i></u>	<u>5</u>	<u>No</u>	<u>OBL</u>																	
6. _____	_____	_____	_____	Definitions of Vegetation Strata: Tree – Woody plants 3 in. (7.6 cm) or more in diameter at breast height (DBH), regardless of height. Sapling/shrub – Woody plants less than 3 in. DBH and greater than or equal to 3.28 ft (1 m) tall. Herb – All herbaceous (non-woody) plants, regardless of size, and woody plants less than 3.28 ft tall. Woody vines – All woody vines greater than 3.28 ft in height.																
7. _____	_____	_____	_____																	
8. _____	_____	_____	_____																	
9. _____	_____	_____	_____																	
10. _____	_____	_____	_____																	
11. _____	_____	_____	_____																	
12. _____	_____	_____	_____																	
		<u>50</u>	=Total Cover	Hydrophytic Vegetation Present? Yes <u>X</u> No _____																
Woody Vine Stratum (Plot size: <u>15'</u>)																				
1. <u><i>Celastrus scandens</i></u>	<u>5</u>	<u>Yes</u>	<u>FACU</u>																	
2. _____	_____	_____	_____																	
3. _____	_____	_____	_____																	
4. _____	_____	_____	_____																	
		<u>5</u>	=Total Cover																	

Remarks: (Include photo numbers here or on a separate sheet.)

SOIL

Sampling Point: G-P3-R WET

[illegible]



Wetland G-P3-R

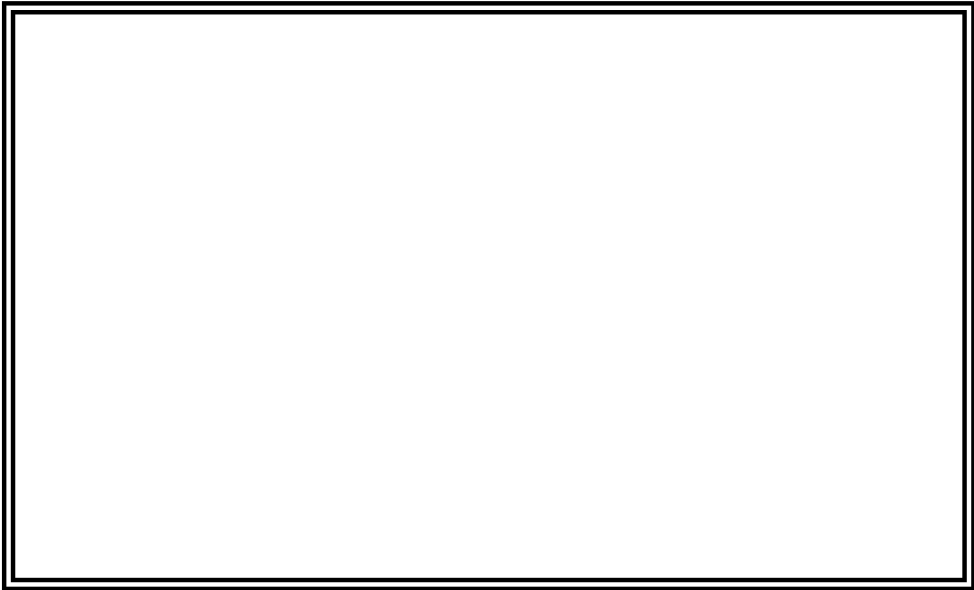

Wetland G-P3-R- Soils

WETLAND DETERMINATION DATA FORM – Northcentral and Northeast Region

Project/Site: CHPE - Package 3 - Along Route 50 - MP 156.5 City/County: Saratoga Sampling Date: 10/20/22
 Applicant/Owner: CHPE State: NY Sampling Point: G-P3-R_UP
 Investigator(s): KW, KS Section, Township, Range: Ballston Spa
 Landform (hillside, terrace, etc.): Outwash Plain Local relief (concave, convex, none): Concave Slope %: 0
 Subregion (LRR or MLRA): LRR R, MLRA 144A Lat: 43°, 10', 54.25"N Long: 73°, 49', 43.25"W Datum: _____
 Soil Map Unit Name: Windsor Loamy Sand NWI classification: None
 Are climatic / hydrologic conditions on the site typical for this time of year? Yes X No _____ (If no, explain in Remarks.)
 Are Vegetation _____, Soil _____, or Hydrology _____ significantly disturbed? Are "Normal Circumstances" present? Yes X No _____
 Are Vegetation _____, Soil _____, or Hydrology _____ naturally problematic? (If needed, explain any answers in Remarks.)

SUMMARY OF FINDINGS – Attach site map showing sampling point locations, transects, important features, etc.

Hydrophytic Vegetation Present? Yes _____ No <u>X</u> Hydric Soil Present? Yes _____ No <u>X</u> Wetland Hydrology Present? Yes _____ No <u>X</u>	Is the Sampled Area within a Wetland? Yes _____ No <u>X</u> If yes, optional Wetland Site ID: _____
Remarks: (Explain alternative procedures here or in a separate report.)	

HYDROLOGY

Wetland Hydrology Indicators: <u>Primary Indicators (minimum of one is required; check all that apply)</u> _____ Surface Water (A1) _____ Water-Stained Leaves (B9) _____ High Water Table (A2) _____ Aquatic Fauna (B13) _____ Saturation (A3) _____ Marl Deposits (B15) _____ Water Marks (B1) _____ Hydrogen Sulfide Odor (C1) _____ Sediment Deposits (B2) _____ Oxidized Rhizospheres on Living Roots (C3) _____ Drift Deposits (B3) _____ Presence of Reduced Iron (C4) _____ Algal Mat or Crust (B4) _____ Recent Iron Reduction in Tilled Soils (C6) _____ Iron Deposits (B5) _____ Thin Muck Surface (C7) _____ Inundation Visible on Aerial Imagery (B7) _____ Other (Explain in Remarks) _____ Sparsely Vegetated Concave Surface (B8)	<u>Secondary Indicators (minimum of two required)</u> _____ Surface Soil Cracks (B6) _____ Drainage Patterns (B10) _____ Moss Trim Lines (B16) _____ Dry-Season Water Table (C2) _____ Crayfish Burrows (C8) _____ Saturation Visible on Aerial Imagery (C9) _____ Stunted or Stressed Plants (D1) _____ Geomorphic Position (D2) _____ Shallow Aquitard (D3) _____ Microtopographic Relief (D4) _____ FAC-Neutral Test (D5)
Field Observations: Surface Water Present? Yes _____ No <u>X</u> Depth (inches): _____ Water Table Present? Yes _____ No <u>X</u> Depth (inches): _____ Saturation Present? Yes _____ No <u>X</u> Depth (inches): _____ (includes capillary fringe)	Wetland Hydrology Present? Yes _____ No <u>X</u>
Describe Recorded Data (stream gauge, monitoring well, aerial photos, previous inspections), if available:	
Remarks:	

Sampling Point: G-P3-R UP

Tree Stratum (Plot size: 30')	Absolute % Cover	Dominant Species?	Indicator Status
1. <i>Pinus strobus</i>	25	Yes	FACU
2. <i>Acer rubrum</i>	10	Yes	FAC
3. <i>Acer saccharum</i>	10	Yes	FACU
4. <i>Fagus grandifolia</i>	5	No	FACU
5. _____	_____	_____	_____
6. _____	_____	_____	_____
7. _____	_____	_____	_____
	50	=Total Cover	
Sapling/Shrub Stratum (Plot size: 15')			
1. <i>Cornus amomum</i>	10	Yes	FACW
2. <i>Lonicera tatarica</i>	10	Yes	FACU
3. _____	_____	_____	_____
4. _____	_____	_____	_____
5. _____	_____	_____	_____
6. _____	_____	_____	_____
7. _____	_____	_____	_____
	20	=Total Cover	
Herb Stratum (Plot size: 5')			
1. <i>Solidago canadensis</i>	15	Yes	FACU
2. <i>Polystichum acrostichoides</i>	5	Yes	FACU
3. _____	_____	_____	_____
4. _____	_____	_____	_____
5. _____	_____	_____	_____
6. _____	_____	_____	_____
7. _____	_____	_____	_____
8. _____	_____	_____	_____
9. _____	_____	_____	_____
10. _____	_____	_____	_____
11. _____	_____	_____	_____
12. _____	_____	_____	_____
	20	=Total Cover	
Woody Vine Stratum (Plot size: 15')			
1. _____	_____	_____	_____
2. _____	_____	_____	_____
3. _____	_____	_____	_____
4. _____	_____	_____	_____
	_____	=Total Cover	

Dominance Test worksheet:

Number of Dominant Species That Are OBL, FACW, or FAC: 2 (A)

Total Number of Dominant Species Across All Strata: 7 (B)

Percent of Dominant Species That Are OBL, FACW, or FAC: 28.6% (A/B)

Prevalence Index worksheet:

Total % Cover of:	Multiply by:
OBL species _____	x 1 = _____
FACW species _____	x 2 = _____
FAC species _____	x 3 = _____
FACU species _____	x 4 = _____
UPL species _____	x 5 = _____
Column Totals: _____ (A)	_____ (B)
Prevalence Index = B/A = _____	

Hydrophytic Vegetation Indicators:

1 - Rapid Test for Hydrophytic Vegetation _____

2 - Dominance Test is >50% _____

3 - Prevalence Index is ≤3.0¹ _____

4 - Morphological Adaptations¹ (Provide supporting data in Remarks or on a separate sheet) _____

_____ Problematic Hydrophytic Vegetation¹ (Explain) _____

¹Indicators of hydric soil and wetland hydrology must be present, unless disturbed or problematic.

Definitions of Vegetation Strata:

Tree – Woody plants 3 in. (7.6 cm) or more in diameter at breast height (DBH), regardless of height.

Sapling/shrub – Woody plants less than 3 in. DBH and greater than or equal to 3.28 ft (1 m) tall.

Herb – All herbaceous (non-woody) plants, regardless of size, and woody plants less than 3.28 ft tall.

Woody vines – All woody vines greater than 3.28 ft in height.

Hydrophytic Vegetation Present? Yes _____ No X _____

Remarks: (Include photo numbers here or on a separate sheet.)

SOIL

Sampling Point: G-P3-R UP

[illegible]



Upland G-P3-R

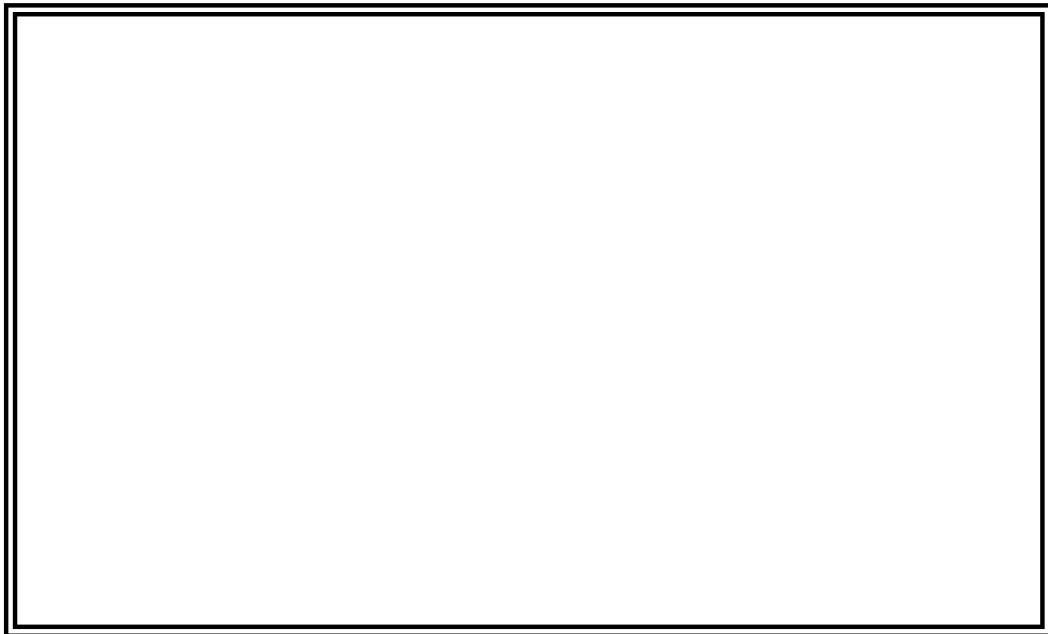

Upland G-P3-R- Soils

Segment 4 and 5 – Package 3

SITE PHOTOGRAPHS

Champlain Hudson Power Express

WETLAND DETERMINATION DATA FORM – Northcentral and Northeast Region

Project/Site: CHPE - Package 3 - Along Route 50 - S end - MP 157.0 City/County: Saratoga Sampling Date: 10/20/22
 Applicant/Owner: CHPE State: NY Sampling Point: G-P3-Q_WET
 Investigator(s): KW, KS Section, Township, Range: Ballston Spa
 Landform (hillside, terrace, etc.): Outwash Plains Local relief (concave, convex, none): Concave Slope %: 0
 Subregion (LRR or MLRA): LRR R, MLRA 144A Lat: 43°, 10', 39.50"N Long: 73°, 49', 59.70"W Datum:
 Soil Map Unit Name: Windsor Loamy Sand NWI classification: PSS
 Are climatic / hydrologic conditions on the site typical for this time of year? Yes X No (If no, explain in Remarks.)
 Are Vegetation , Soil , or Hydrology significantly disturbed? Are "Normal Circumstances" present? Yes X No
 Are Vegetation , Soil , or Hydrology naturally problematic? (If needed, explain any answers in Remarks.)

SUMMARY OF FINDINGS – Attach site map showing sampling point locations, transects, important features, etc.

Hydrophytic Vegetation Present? Yes <u>X</u> No <u></u> Hydric Soil Present? Yes <u>X</u> No <u></u> Wetland Hydrology Present? Yes <u>X</u> No <u></u>	Is the Sampled Area within a Wetland? Yes <u>X</u> No <u></u> If yes, optional Wetland Site ID: <u></u>
Remarks: (Explain alternative procedures here or in a separate report.)	

HYDROLOGY

Wetland Hydrology Indicators: <u>Primary Indicators (minimum of one is required; check all that apply)</u> ___ Surface Water (A1) <u>X</u> Water-Stained Leaves (B9) ___ High Water Table (A2) ___ Aquatic Fauna (B13) <u>X</u> Saturation (A3) ___ Marl Deposits (B15) <u>X</u> Water Marks (B1) ___ Hydrogen Sulfide Odor (C1) ___ Sediment Deposits (B2) ___ Oxidized Rhizospheres on Living Roots (C3) ___ Drift Deposits (B3) ___ Presence of Reduced Iron (C4) ___ Algal Mat or Crust (B4) ___ Recent Iron Reduction in Tilled Soils (C6) ___ Iron Deposits (B5) ___ Thin Muck Surface (C7) ___ Inundation Visible on Aerial Imagery (B7) ___ Other (Explain in Remarks) ___ Sparsely Vegetated Concave Surface (B8)	<u>Secondary Indicators (minimum of two required)</u> ___ Surface Soil Cracks (B6) <u>X</u> Drainage Patterns (B10) ___ Moss Trim Lines (B16) ___ Dry-Season Water Table (C2) ___ Crayfish Burrows (C8) ___ Saturation Visible on Aerial Imagery (C9) ___ Stunted or Stressed Plants (D1) ___ Geomorphic Position (D2) ___ Shallow Aquitard (D3) ___ Microtopographic Relief (D4) <u>X</u> FAC-Neutral Test (D5)
Field Observations: Surface Water Present? Yes ___ No <u>X</u> Depth (inches): ___ Water Table Present? Yes ___ No <u>X</u> Depth (inches): ___ Saturation Present? Yes <u>X</u> No ___ Depth (inches): <u>7</u> (includes capillary fringe)	Wetland Hydrology Present? Yes <u>X</u> No ___
Describe Recorded Data (stream gauge, monitoring well, aerial photos, previous inspections), if available: Remarks:	

VEGETATION – Use scientific names of plants.

 Sampling Point: G-P3-Q_WET

Tree Stratum (Plot size: <u>30'</u>)	Absolute % Cover	Dominant Species?	Indicator Status																	
1. <u>Prunus serotina</u>	<u>5</u>	<u>Yes</u>	<u>FACU</u>	Dominance Test worksheet: Number of Dominant Species That Are OBL, FACW, or FAC: <u>5</u> (A) Total Number of Dominant Species Across All Strata: <u>7</u> (B) Percent of Dominant Species That Are OBL, FACW, or FAC: <u>71.4%</u> (A/B)																
2. <u>Fraxinus americana</u>	<u>5</u>	<u>Yes</u>	<u>FACU</u>																	
3. <u>Acer negundo</u>	<u>10</u>	<u>Yes</u>	<u>FAC</u>																	
4. _____	_____	_____	_____																	
5. _____	_____	_____	_____																	
6. _____	_____	_____	_____																	
7. _____	_____	_____	_____																	
<u>20</u>		=Total Cover		Prevalence Index worksheet: <table style="width: 100%;"> <tr> <td style="width: 50%;">Total % Cover of:</td> <td style="width: 50%;">Multiply by:</td> </tr> <tr> <td>OBL species _____</td> <td>x 1 = _____</td> </tr> <tr> <td>FACW species _____</td> <td>x 2 = _____</td> </tr> <tr> <td>FAC species _____</td> <td>x 3 = _____</td> </tr> <tr> <td>FACU species _____</td> <td>x 4 = _____</td> </tr> <tr> <td>UPL species _____</td> <td>x 5 = _____</td> </tr> <tr> <td>Column Totals: _____</td> <td>(A) _____ (B) _____</td> </tr> <tr> <td colspan="2" style="text-align: center;">Prevalence Index = B/A = _____</td> </tr> </table>	Total % Cover of:	Multiply by:	OBL species _____	x 1 = _____	FACW species _____	x 2 = _____	FAC species _____	x 3 = _____	FACU species _____	x 4 = _____	UPL species _____	x 5 = _____	Column Totals: _____	(A) _____ (B) _____	Prevalence Index = B/A = _____	
Total % Cover of:	Multiply by:																			
OBL species _____	x 1 = _____																			
FACW species _____	x 2 = _____																			
FAC species _____	x 3 = _____																			
FACU species _____	x 4 = _____																			
UPL species _____	x 5 = _____																			
Column Totals: _____	(A) _____ (B) _____																			
Prevalence Index = B/A = _____																				
Sapling/Shrub Stratum (Plot size: <u>15'</u>)																				
1. <u>Cornus amomum</u>	<u>50</u>	<u>Yes</u>	<u>FACW</u>																	
2. <u>Lonicera tatarica</u>	<u>10</u>	<u>No</u>	<u>FACU</u>																	
3. _____	_____	_____	_____																	
4. _____	_____	_____	_____																	
5. _____	_____	_____	_____																	
6. _____	_____	_____	_____																	
7. _____	_____	_____	_____																	
<u>60</u>		=Total Cover		Hydrophytic Vegetation Indicators: <u>1</u> - Rapid Test for Hydrophytic Vegetation <u>X</u> 2 - Dominance Test is >50% <u>3</u> - Prevalence Index is ≤3.0 ¹ <u>4</u> - Morphological Adaptations ¹ (Provide supporting data in Remarks or on a separate sheet) <u> </u> Problematic Hydrophytic Vegetation ¹ (Explain) ¹ Indicators of hydric soil and wetland hydrology must be present, unless disturbed or problematic.																
Herb Stratum (Plot size: <u>5'</u>)																				
1. <u>Osmundastrum cinnamomeum</u>	<u>15</u>	<u>Yes</u>	<u>FACW</u>																	
2. <u>Onoclea sensibilis</u>	<u>15</u>	<u>Yes</u>	<u>FACW</u>																	
3. <u>Equisetum hyemale</u>	<u>10</u>	<u>Yes</u>	<u>FAC</u>																	
4. <u>Solidago altissima</u>	<u>5</u>	<u>No</u>	<u>FACU</u>																	
5. _____	_____	_____	_____																	
6. _____	_____	_____	_____																	
7. _____	_____	_____	_____																	
8. _____	_____	_____	_____																	
9. _____	_____	_____	_____																	
10. _____	_____	_____	_____																	
11. _____	_____	_____	_____																	
12. _____	_____	_____	_____																	
<u>45</u>		=Total Cover																		
Woody Vine Stratum (Plot size: <u>15'</u>)																				
1. _____	_____	_____	_____																	
2. _____	_____	_____	_____																	
3. _____	_____	_____	_____																	
4. _____	_____	_____	_____																	
_____		=Total Cover																		
Remarks: (Include photo numbers here or on a separate sheet.)																				

SOIL

Sampling Point: G-P3-Q WET

[illegible]



Wetland G-P3-Q

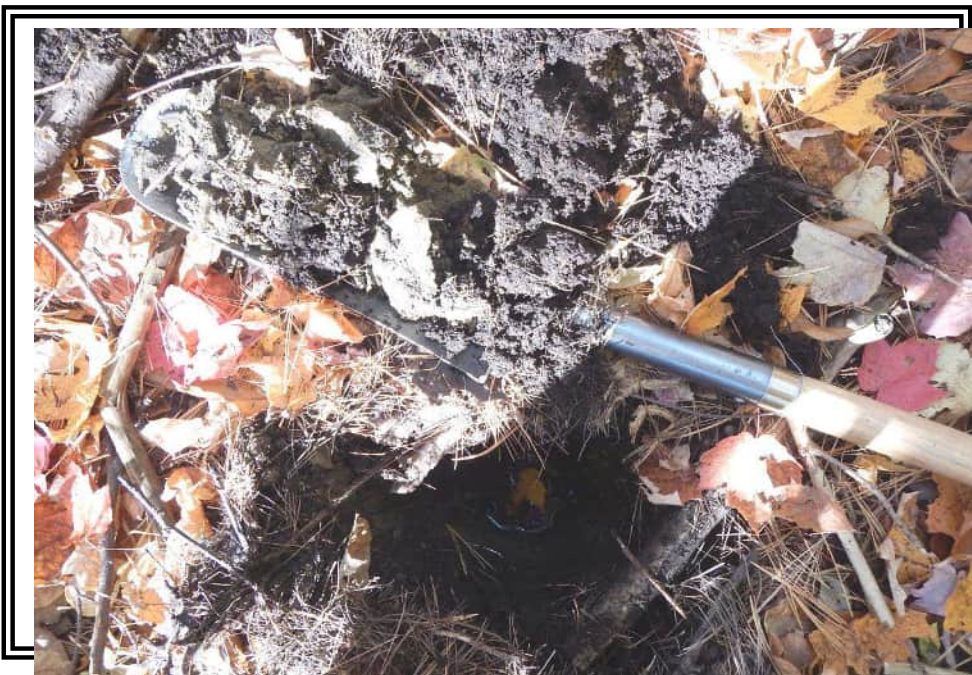

Wetland G-P3-Q- Soils

Segment 4 and 5 – Package 3

SITE PHOTOGRAPHS

Champlain Hudson Power Express

WETLAND DETERMINATION DATA FORM – Northcentral and Northeast Region

Project/Site: CHPE - Package 3 - Along Route 50, at S. end - MP 157.0 City/County: Saratoga Sampling Date: 10/20/22
 Applicant/Owner: CHPE State: NY Sampling Point: G-P3-Q_UP
 Investigator(s): KW, KS Section, Township, Range: Ballston Spa
 Landform (hillside, terrace, etc.): Outwash Plain Local relief (concave, convex, none): Concave Slope %: 0
 Subregion (LRR or MLRA): LRR R, MLRA 144A Lat: 43°, 10', 39.50"N Long: 73°, 49', 59.70"W Datum:
 Soil Map Unit Name: Windsor Loamy Sand NWI classification: None
 Are climatic / hydrologic conditions on the site typical for this time of year? Yes X No (If no, explain in Remarks.)
 Are Vegetation , Soil , or Hydrology significantly disturbed? Are "Normal Circumstances" present? Yes X No
 Are Vegetation , Soil , or Hydrology naturally problematic? (If needed, explain any answers in Remarks.)

SUMMARY OF FINDINGS – Attach site map showing sampling point locations, transects, important features, etc.

Hydrophytic Vegetation Present?	Yes <u></u> No <u>X</u>	Is the Sampled Area within a Wetland? Yes <u></u> No <u>X</u> If yes, optional Wetland Site ID: <u></u>
Hydric Soil Present?	Yes <u></u> No <u>X</u>	
Wetland Hydrology Present?	Yes <u></u> No <u>X</u>	
Remarks: (Explain alternative procedures here or in a separate report.)		

HYDROLOGY

Wetland Hydrology Indicators: <u>Primary Indicators (minimum of one is required; check all that apply)</u> <u>Surface Water (A1)</u> <u>Water-Stained Leaves (B9)</u> <u>High Water Table (A2)</u> <u>Aquatic Fauna (B13)</u> <u>Saturation (A3)</u> <u>Marl Deposits (B15)</u> <u>Water Marks (B1)</u> <u>Hydrogen Sulfide Odor (C1)</u> <u>Sediment Deposits (B2)</u> <u>Oxidized Rhizospheres on Living Roots (C3)</u> <u>Drift Deposits (B3)</u> <u>Presence of Reduced Iron (C4)</u> <u>Algal Mat or Crust (B4)</u> <u>Recent Iron Reduction in Tilled Soils (C6)</u> <u>Iron Deposits (B5)</u> <u>Thin Muck Surface (C7)</u> <u>Inundation Visible on Aerial Imagery (B7)</u> <u>Other (Explain in Remarks)</u> <u>Sparsely Vegetated Concave Surface (B8)</u>		<u>Secondary Indicators (minimum of two required)</u> <u>Surface Soil Cracks (B6)</u> <u>Drainage Patterns (B10)</u> <u>Moss Trim Lines (B16)</u> <u>Dry-Season Water Table (C2)</u> <u>Crayfish Burrows (C8)</u> <u>Saturation Visible on Aerial Imagery (C9)</u> <u>Stunted or Stressed Plants (D1)</u> <u>Geomorphic Position (D2)</u> <u>Shallow Aquitard (D3)</u> <u>Microtopographic Relief (D4)</u> <u>FAC-Neutral Test (D5)</u>
Field Observations: Surface Water Present? Yes <u></u> No <u>X</u> Depth (inches): <u></u> Water Table Present? Yes <u></u> No <u>X</u> Depth (inches): <u></u> Saturation Present? Yes <u></u> No <u>X</u> Depth (inches): <u></u> (includes capillary fringe)		Wetland Hydrology Present? Yes <u></u> No <u>X</u>
Describe Recorded Data (stream gauge, monitoring well, aerial photos, previous inspections), if available:		
Remarks:		

VEGETATION – Use scientific names of plants.

 Sampling Point: G-P3-Q_UP

Tree Stratum (Plot size: <u>30'</u>)	Absolute % Cover	Dominant Species?	Indicator Status																	
1. <u><i>Pinus strobus</i></u>	10	Yes	FACU	Dominance Test worksheet: Number of Dominant Species That Are OBL, FACW, or FAC: <u>2</u> (A) Total Number of Dominant Species Across All Strata: <u>7</u> (B) Percent of Dominant Species That Are OBL, FACW, or FAC: <u>28.6%</u> (A/B)																
2. <u><i>Prunus serotina</i></u>	5	No	FACU																	
3. <u><i>Fraxinus americana</i></u>	10	Yes	FACU																	
4. <u><i>Acer saccharum</i></u>	10	Yes	FACU																	
5. _____																				
6. _____																				
7. _____																				
	35	=Total Cover		Prevalence Index worksheet: <table style="width: 100%;"> <tr> <td style="width: 50%;">Total % Cover of:</td> <td style="width: 50%;">Multiply by:</td> </tr> <tr> <td>OBL species _____</td> <td>x 1 = _____</td> </tr> <tr> <td>FACW species _____</td> <td>x 2 = _____</td> </tr> <tr> <td>FAC species _____</td> <td>x 3 = _____</td> </tr> <tr> <td>FACU species _____</td> <td>x 4 = _____</td> </tr> <tr> <td>UPL species _____</td> <td>x 5 = _____</td> </tr> <tr> <td>Column Totals: _____</td> <td>(A) _____ (B) _____</td> </tr> <tr> <td colspan="2" style="text-align: center;">Prevalence Index = B/A = _____</td> </tr> </table>	Total % Cover of:	Multiply by:	OBL species _____	x 1 = _____	FACW species _____	x 2 = _____	FAC species _____	x 3 = _____	FACU species _____	x 4 = _____	UPL species _____	x 5 = _____	Column Totals: _____	(A) _____ (B) _____	Prevalence Index = B/A = _____	
Total % Cover of:	Multiply by:																			
OBL species _____	x 1 = _____																			
FACW species _____	x 2 = _____																			
FAC species _____	x 3 = _____																			
FACU species _____	x 4 = _____																			
UPL species _____	x 5 = _____																			
Column Totals: _____	(A) _____ (B) _____																			
Prevalence Index = B/A = _____																				
Sapling/Shrub Stratum (Plot size: <u>15'</u>)																				
1. <u><i>Cornus amomum</i></u>	5	Yes	FACW																	
2. <u><i>Lonicera tatarica</i></u>	5	Yes	FACU																	
3. _____																				
4. _____																				
5. _____																				
6. _____																				
7. _____																				
	10	=Total Cover																		
Herb Stratum (Plot size: <u>5'</u>)																				
1. <u><i>Onoclea sensibilis</i></u>	10	Yes	FACW	Hydrophytic Vegetation Indicators: <u>1</u> - Rapid Test for Hydrophytic Vegetation <u>2</u> - Dominance Test is >50% <u>3</u> - Prevalence Index is ≤3.0 ¹ <u>4</u> - Morphological Adaptations ¹ (Provide supporting data in Remarks or on a separate sheet) <u> </u> Problematic Hydrophytic Vegetation ¹ (Explain) ¹ Indicators of hydric soil and wetland hydrology must be present, unless disturbed or problematic.																
2. <u><i>Mitchella repens</i></u>	5	Yes	FACU																	
3. _____																				
4. _____																				
5. _____																				
6. _____																				
7. _____																				
8. _____																				
9. _____																				
10. _____																				
11. _____																				
12. _____																				
	15	=Total Cover																		
Woody Vine Stratum (Plot size: <u>15'</u>)																				
1. _____				Definitions of Vegetation Strata: Tree – Woody plants 3 in. (7.6 cm) or more in diameter at breast height (DBH), regardless of height. Sapling/shrub – Woody plants less than 3 in. DBH and greater than or equal to 3.28 ft (1 m) tall. Herb – All herbaceous (non-woody) plants, regardless of size, and woody plants less than 3.28 ft tall. Woody vines – All woody vines greater than 3.28 ft in height.																
2. _____																				
3. _____																				
4. _____																				
				Hydrophytic Vegetation Present? Yes <u> </u> No <u> X </u>																
Remarks: (Include photo numbers here or on a separate sheet.)																				

SOIL

Sampling Point: G-P3-Q UP

[illegible]



Upland G-P3-Q



Upland G-P3-Q- Soils

Segment 4 and 5 – Package 3

SITE PHOTOGRAPHS

Champlain Hudson Power Express

WETLAND DETERMINATION DATA FORM – Northcentral and Northeast Region

Project/Site: CHPE - Package 3 - North of Northline - 157.4 City/County: Saratoga Sampling Date: 10/20/22
Applicant/Owner: CHPE State: NY Sampling Point: G-P3-W_WET
Investigator(s): KW, KS Section, Township, Range: Ballston Spa
Landform (hillside, terrace, etc.): Outwash Plain Local relief (concave, convex, none): Convex Slope %: 5
Subregion (LRR or MLRA): LRR R, MLRA 144A Lat: 43°, 15', 22.25"N Long: 73°, 50', 14.30"W Datum: _____
Soil Map Unit Name: Deerfield Loamy Sand NWI classification: PFO
Are climatic / hydrologic conditions on the site typical for this time of year? Yes X No _____ (If no, explain in Remarks.)
Are Vegetation _____, Soil _____, or Hydrology _____ significantly disturbed? Are "Normal Circumstances" present? Yes X No _____
Are Vegetation _____, Soil _____, or Hydrology _____ naturally problematic? (If needed, explain any answers in Remarks.)

SUMMARY OF FINDINGS – Attach site map showing sampling point locations, transects, important features, etc.

Hydrophytic Vegetation Present? Yes <u>X</u> No _____	Is the Sampled Area within a Wetland? Yes <u>X</u> No _____ If yes, optional Wetland Site ID: _____
Hydric Soil Present? Yes <u>X</u> No _____	
Wetland Hydrology Present? Yes <u>X</u> No _____	
Remarks: (Explain alternative procedures here or in a separate report.)	

HYDROLOGY

Wetland Hydrology Indicators:		<u>Secondary Indicators (minimum of two required)</u>	
<u>Primary Indicators (minimum of one is required; check all that apply)</u>			
<input type="checkbox"/> Surface Water (A1)	<input checked="" type="checkbox"/> Water-Stained Leaves (B9)	<input type="checkbox"/> Surface Soil Cracks (B6)	
<input type="checkbox"/> High Water Table (A2)	<input type="checkbox"/> Aquatic Fauna (B13)	<input checked="" type="checkbox"/> Drainage Patterns (B10)	
<input checked="" type="checkbox"/> Saturation (A3)	<input type="checkbox"/> Marl Deposits (B15)	<input type="checkbox"/> Moss Trim Lines (B16)	
<input type="checkbox"/> Water Marks (B1)	<input type="checkbox"/> Hydrogen Sulfide Odor (C1)	<input type="checkbox"/> Dry-Season Water Table (C2)	
<input type="checkbox"/> Sediment Deposits (B2)	<input type="checkbox"/> Oxidized Rhizospheres on Living Roots (C3)	<input type="checkbox"/> Crayfish Burrows (C8)	
<input type="checkbox"/> Drift Deposits (B3)	<input type="checkbox"/> Presence of Reduced Iron (C4)	<input type="checkbox"/> Saturation Visible on Aerial Imagery (C9)	
<input type="checkbox"/> Algal Mat or Crust (B4)	<input type="checkbox"/> Recent Iron Reduction in Tilled Soils (C6)	<input type="checkbox"/> Stunted or Stressed Plants (D1)	
<input type="checkbox"/> Iron Deposits (B5)	<input type="checkbox"/> Thin Muck Surface (C7)	<input type="checkbox"/> Geomorphic Position (D2)	
<input type="checkbox"/> Inundation Visible on Aerial Imagery (B7)	<input type="checkbox"/> Other (Explain in Remarks)	<input type="checkbox"/> Shallow Aquitard (D3)	
<input type="checkbox"/> Sparsely Vegetated Concave Surface (B8)		<input type="checkbox"/> Microtopographic Relief (D4)	
		<input type="checkbox"/> FAC-Neutral Test (D5)	
Field Observations:			
Surface Water Present? Yes _____ No <u>X</u>	Depth (inches): _____	Wetland Hydrology Present? Yes <u>X</u> No _____	
Water Table Present? Yes _____ No <u>X</u>	Depth (inches): _____		
Saturation Present? Yes <u>X</u> No _____	Depth (inches): <u>10</u>		
(includes capillary fringe)			
Describe Recorded Data (stream gauge, monitoring well, aerial photos, previous inspections), if available:			
Remarks:			

VEGETATION – Use scientific names of plants.

 Sampling Point: G-P3-W_WET

Tree Stratum (Plot size: <u>30'</u>)	Absolute % Cover	Dominant Species?	Indicator Status																	
1. <u><i>Pinus strobus</i></u>	10	Yes	FACU	Dominance Test worksheet: Number of Dominant Species That Are OBL, FACW, or FAC: <u>5</u> (A) Total Number of Dominant Species Across All Strata: <u>8</u> (B) Percent of Dominant Species That Are OBL, FACW, or FAC: <u>62.5%</u> (A/B) Prevalence Index worksheet: <table style="width: 100%;"> <tr> <td style="width: 50%;">Total % Cover of:</td> <td style="width: 50%;">Multiply by:</td> </tr> <tr> <td>OBL species _____</td> <td>x 1 = _____</td> </tr> <tr> <td>FACW species _____</td> <td>x 2 = _____</td> </tr> <tr> <td>FAC species _____</td> <td>x 3 = _____</td> </tr> <tr> <td>FACU species _____</td> <td>x 4 = _____</td> </tr> <tr> <td>UPL species _____</td> <td>x 5 = _____</td> </tr> <tr> <td>Column Totals: _____ (A)</td> <td>_____ (B)</td> </tr> <tr> <td colspan="2">Prevalence Index = B/A = _____</td> </tr> </table>	Total % Cover of:	Multiply by:	OBL species _____	x 1 = _____	FACW species _____	x 2 = _____	FAC species _____	x 3 = _____	FACU species _____	x 4 = _____	UPL species _____	x 5 = _____	Column Totals: _____ (A)	_____ (B)	Prevalence Index = B/A = _____	
Total % Cover of:	Multiply by:																			
OBL species _____	x 1 = _____																			
FACW species _____	x 2 = _____																			
FAC species _____	x 3 = _____																			
FACU species _____	x 4 = _____																			
UPL species _____	x 5 = _____																			
Column Totals: _____ (A)	_____ (B)																			
Prevalence Index = B/A = _____																				
2. <u><i>Acer rubrum</i></u>	25	Yes	FAC																	
3. <u><i>Ulmus americana</i></u>	10	Yes	FACW																	
4. _____																				
5. _____																				
6. _____																				
7. _____																				
	45	=Total Cover		Hydrophytic Vegetation Indicators: <u> </u> 1 - Rapid Test for Hydrophytic Vegetation <u>X</u> 2 - Dominance Test is >50% <u> </u> 3 - Prevalence Index is ≤3.0 ¹ <u> </u> 4 - Morphological Adaptations ¹ (Provide supporting data in Remarks or on a separate sheet) <u> </u> Problematic Hydrophytic Vegetation ¹ (Explain) ¹ Indicators of hydric soil and wetland hydrology must be present, unless disturbed or problematic.																
Sapling/Shrub Stratum (Plot size: <u>15'</u>)																				
1. <u><i>Cornus amomum</i></u>	15	Yes	FACW																	
2. <u><i>Lonicera tatarica</i></u>	5	No	FACU																	
3. <u><i>Rhamnus cathartica</i></u>	10	Yes	FAC																	
4. _____																				
5. _____																				
6. _____																				
7. _____																				
	30	=Total Cover		Definitions of Vegetation Strata: Tree – Woody plants 3 in. (7.6 cm) or more in diameter at breast height (DBH), regardless of height. Sapling/shrub – Woody plants less than 3 in. DBH and greater than or equal to 3.28 ft (1 m) tall. Herb – All herbaceous (non-woody) plants, regardless of size, and woody plants less than 3.28 ft tall. Woody vines – All woody vines greater than 3.28 ft in height. Hydrophytic Vegetation Present? Yes <u>X</u> No <u> </u>																
Herb Stratum (Plot size: <u>5'</u>)																				
1. _____																				
2. <u><i>Alliaria petiolata</i></u>	10	Yes	FACU																	
3. <u><i>Lysimachia nummularia</i></u>	10	Yes	FACW																	
4. _____																				
5. _____																				
6. _____																				
7. _____																				
8. _____																				
9. _____																				
10. _____																				
11. _____																				
12. _____																				
	20	=Total Cover																		
Woody Vine Stratum (Plot size: <u>15'</u>)																				
1. <u><i>Parthenocissus quinquefolia</i></u>	5	Yes	FACU																	
2. _____																				
3. _____																				
4. _____																				
	5	=Total Cover																		

Remarks: (Include photo numbers here or on a separate sheet.)

SOIL

Sampling Point: G-P3-W WET

[illegible]

WETLAND DETERMINATION DATA FORM – Northcentral and Northeast Region

Project/Site: CHPE - Package 3 - North of Northline - MP 157.4 City/County: Saratoga Sampling Date: 10/20/22
Applicant/Owner: CHPE State: NY Sampling Point: GP3-W_UP
Investigator(s): KW, KS Section, Township, Range: Ballston Spa
Landform (hillside, terrace, etc.): Outwash Plains Local relief (concave, convex, none): Convex Slope %: 0
Subregion (LRR or MLRA): LRR R, MLRA 144A Lat: 43°, 15', 22.25"N Long: 73°, 50', 14.30"W Datum: _____
Soil Map Unit Name: Deerfield Loamy Sand NWI classification: None
Are climatic / hydrologic conditions on the site typical for this time of year? Yes X No _____ (If no, explain in Remarks.)
Are Vegetation _____, Soil _____, or Hydrology _____ significantly disturbed? Are "Normal Circumstances" present? Yes X No _____
Are Vegetation _____, Soil _____, or Hydrology _____ naturally problematic? (If needed, explain any answers in Remarks.)

SUMMARY OF FINDINGS – Attach site map showing sampling point locations, transects, important features, etc.

Hydrophytic Vegetation Present? Yes _____ No <u>X</u>	Is the Sampled Area within a Wetland? Yes _____ No <u>X</u> If yes, optional Wetland Site ID: _____
Hydric Soil Present? Yes _____ No <u>X</u>	
Wetland Hydrology Present? Yes _____ No <u>X</u>	
Remarks: (Explain alternative procedures here or in a separate report.)	

HYDROLOGY

Wetland Hydrology Indicators:		<u>Secondary Indicators (minimum of two required)</u>	
<u>Primary Indicators (minimum of one is required; check all that apply)</u>			
<input type="checkbox"/> Surface Water (A1)	<input type="checkbox"/> Water-Stained Leaves (B9)	<input type="checkbox"/> Surface Soil Cracks (B6)	
<input type="checkbox"/> High Water Table (A2)	<input type="checkbox"/> Aquatic Fauna (B13)	<input type="checkbox"/> Drainage Patterns (B10)	
<input type="checkbox"/> Saturation (A3)	<input type="checkbox"/> Marl Deposits (B15)	<input type="checkbox"/> Moss Trim Lines (B16)	
<input type="checkbox"/> Water Marks (B1)	<input type="checkbox"/> Hydrogen Sulfide Odor (C1)	<input type="checkbox"/> Dry-Season Water Table (C2)	
<input type="checkbox"/> Sediment Deposits (B2)	<input type="checkbox"/> Oxidized Rhizospheres on Living Roots (C3)	<input type="checkbox"/> Crayfish Burrows (C8)	
<input type="checkbox"/> Drift Deposits (B3)	<input type="checkbox"/> Presence of Reduced Iron (C4)	<input type="checkbox"/> Saturation Visible on Aerial Imagery (C9)	
<input type="checkbox"/> Algal Mat or Crust (B4)	<input type="checkbox"/> Recent Iron Reduction in Tilled Soils (C6)	<input type="checkbox"/> Stunted or Stressed Plants (D1)	
<input type="checkbox"/> Iron Deposits (B5)	<input type="checkbox"/> Thin Muck Surface (C7)	<input type="checkbox"/> Geomorphic Position (D2)	
<input type="checkbox"/> Inundation Visible on Aerial Imagery (B7)	<input type="checkbox"/> Other (Explain in Remarks)	<input type="checkbox"/> Shallow Aquitard (D3)	
<input type="checkbox"/> Sparsely Vegetated Concave Surface (B8)		<input type="checkbox"/> Microtopographic Relief (D4)	
		<input type="checkbox"/> FAC-Neutral Test (D5)	
Field Observations:			
Surface Water Present? Yes _____ No <u>X</u>	Depth (inches): _____	Wetland Hydrology Present? Yes _____ No <u>X</u>	
Water Table Present? Yes _____ No <u>X</u>	Depth (inches): _____		
Saturation Present? Yes _____ No <u>X</u>	Depth (inches): _____ (includes capillary fringe)		
Describe Recorded Data (stream gauge, monitoring well, aerial photos, previous inspections), if available:			
Remarks:			

VEGETATION – Use scientific names of plants.

 Sampling Point: GP3-W_UP

Tree Stratum (Plot size: <u>30'</u>)	Absolute % Cover	Dominant Species?	Indicator Status																	
1. <u><i>Pinus strobus</i></u>	15	Yes	FACU	Dominance Test worksheet: Number of Dominant Species That Are OBL, FACW, or FAC: <u>3</u> (A) Total Number of Dominant Species Across All Strata: <u>11</u> (B) Percent of Dominant Species That Are OBL, FACW, or FAC: <u>27.3%</u> (A/B)																
2. <u><i>Tsuga canadensis</i></u>	10	Yes	FACU																	
3. <u><i>Acer saccharum</i></u>	10	Yes	FACU																	
4. <u><i>Fraxinus americana</i></u>	10	Yes	FACU																	
5. _____																				
6. _____																				
7. _____																				
	45	=Total Cover		Prevalence Index worksheet: <table style="width: 100%;"> <tr> <td style="width: 50%;">Total % Cover of:</td> <td style="width: 50%;">Multiply by:</td> </tr> <tr> <td>OBL species _____</td> <td>x 1 = _____</td> </tr> <tr> <td>FACW species _____</td> <td>x 2 = _____</td> </tr> <tr> <td>FAC species _____</td> <td>x 3 = _____</td> </tr> <tr> <td>FACU species _____</td> <td>x 4 = _____</td> </tr> <tr> <td>UPL species _____</td> <td>x 5 = _____</td> </tr> <tr> <td>Column Totals: _____</td> <td>(A) _____ (B) _____</td> </tr> <tr> <td colspan="2" style="text-align: center;">Prevalence Index = B/A = _____</td> </tr> </table>	Total % Cover of:	Multiply by:	OBL species _____	x 1 = _____	FACW species _____	x 2 = _____	FAC species _____	x 3 = _____	FACU species _____	x 4 = _____	UPL species _____	x 5 = _____	Column Totals: _____	(A) _____ (B) _____	Prevalence Index = B/A = _____	
Total % Cover of:	Multiply by:																			
OBL species _____	x 1 = _____																			
FACW species _____	x 2 = _____																			
FAC species _____	x 3 = _____																			
FACU species _____	x 4 = _____																			
UPL species _____	x 5 = _____																			
Column Totals: _____	(A) _____ (B) _____																			
Prevalence Index = B/A = _____																				
Sapling/Shrub Stratum (Plot size: <u>15'</u>)																				
1. <u><i>Cornus amomum</i></u>	10	Yes	FACW																	
2. <u><i>Lonicera tatarica</i></u>	10	Yes	FACU																	
3. <u><i>Rhamnus cathartica</i></u>	5	Yes	FAC																	
4. _____																				
5. _____																				
6. _____																				
7. _____																				
	25	=Total Cover																		
Herb Stratum (Plot size: <u>5'</u>)																				
1. <u><i>Alliaria petiolata</i></u>	10	Yes	FACU	Hydrophytic Vegetation Indicators: <u>1</u> - Rapid Test for Hydrophytic Vegetation <u>2</u> - Dominance Test is >50% <u>3</u> - Prevalence Index is ≤3.0 ¹ <u>4</u> - Morphological Adaptations ¹ (Provide supporting data in Remarks or on a separate sheet) <u> </u> Problematic Hydrophytic Vegetation ¹ (Explain) ¹ Indicators of hydric soil and wetland hydrology must be present, unless disturbed or problematic.																
2. <u><i>Dryopteris intermedia</i></u>	5	Yes	FAC																	
3. _____																				
4. _____																				
5. _____																				
6. _____																				
7. _____																				
8. _____																				
9. _____																				
10. _____																				
11. _____																				
12. _____																				
	15	=Total Cover																		
Woody Vine Stratum (Plot size: <u>15'</u>)																				
1. <u><i>Rubus occidentalis</i></u>	5	Yes	UPL	Definitions of Vegetation Strata: Tree – Woody plants 3 in. (7.6 cm) or more in diameter at breast height (DBH), regardless of height. Sapling/shrub – Woody plants less than 3 in. DBH and greater than or equal to 3.28 ft (1 m) tall. Herb – All herbaceous (non-woody) plants, regardless of size, and woody plants less than 3.28 ft tall. Woody vines – All woody vines greater than 3.28 ft in height.																
2. <u><i>Parthenocissus quinquefolia</i></u>	5	Yes	FACU																	
3. _____																				
4. _____																				
	10	=Total Cover																		
Hydrophytic Vegetation Present? Yes <u> </u> No <u> X </u>																				

Remarks: (Include photo numbers here or on a separate sheet.)

SOIL

Sampling Point: GP3-W UP

[illegible]

U.S. Army Corps of Engineers WETLAND DETERMINATION DATA SHEET – Northcentral and Northeast Region See ERDC/EL TR-12-1; the proponent agency is CECW-CO-R	OMB Control #: 0710-0024, Exp: 11/30/2024 Requirement Control Symbol EXEMPT: (Authority: AR 335-15, paragraph 5-2a)
--	--

Project/Site: CHPE City/County: Ballston Spa/Saratoga Sampling Date: 01/09/2023

Applicant/Owner: TDI State: NY Sampling Point: Wet P3-M

Investigator(s): C. Scrivner & J. Greaves Section, Township, Range: _____

Landform (hillside, terrace, etc.): Depression Local relief (concave, convex, none): Concave Slope %: 2

Subregion (LRR or MLRA): LRR R Lat: 43.02137°N Long: -73.83792°W Datum: WGS84

Soil Map Unit Name: ChC: Chenango silt loam, loamy substratum, rolling NWI classification: PEM1

Are climatic / hydrologic conditions on the site typical for this time of year? Yes x No _____ (If no, explain in Remarks.)

Are Vegetation _____, Soil _____, or Hydrology _____ significantly disturbed? Are "Normal Circumstances" present? Yes x No _____

Are Vegetation _____, Soil _____, or Hydrology _____ naturally problematic? (If needed, explain any answers in Remarks.)

SUMMARY OF FINDINGS – Attach site map showing sampling point locations, transects, important features, etc.

Hydrophytic Vegetation Present? Yes <u>X</u> No _____ Hydric Soil Present? Yes <u>X</u> No _____ Wetland Hydrology Present? Yes <u>X</u> No _____	Is the Sampled Area within a Wetland? Yes <u>X</u> No _____ If yes, optional Wetland Site ID: <u>Near flag P3-M-7</u>
Remarks: (Explain alternative procedures here or in a separate report.) Shallow emergent marsh.	

HYDROLOGY

Wetland Hydrology Indicators: Primary Indicators (minimum of one is required; check all that apply)		Secondary Indicators (minimum of two required)
<input checked="" type="checkbox"/> Surface Water (A1) <input checked="" type="checkbox"/> High Water Table (A2) <input checked="" type="checkbox"/> Saturation (A3) _____ Water Marks (B1) _____ Sediment Deposits (B2) _____ Drift Deposits (B3) _____ Algal Mat or Crust (B4) _____ Iron Deposits (B5) _____ Inundation Visible on Aerial Imagery (B7) _____ Sparsely Vegetated Concave Surface (B8)	_____ Water-Stained Leaves (B9) _____ Aquatic Fauna (B13) _____ Marl Deposits (B15) _____ Hydrogen Sulfide Odor (C1) _____ Oxidized Rhizospheres on Living Roots (C3) _____ Presence of Reduced Iron (C4) _____ Recent Iron Reduction in Tilled Soils (C6) _____ Thin Muck Surface (C7) _____ Other (Explain in Remarks)	_____ Surface Soil Cracks (B6) <input checked="" type="checkbox"/> Drainage Patterns (B10) _____ Moss Trim Lines (B16) _____ Dry-Season Water Table (C2) _____ Crayfish Burrows (C8) _____ Saturation Visible on Aerial Imagery (C9) _____ Stunted or Stressed Plants (D1) <input checked="" type="checkbox"/> Geomorphic Position (D2) _____ Shallow Aquitard (D3) _____ Microtopographic Relief (D4) <input checked="" type="checkbox"/> FAC-Neutral Test (D5)
Field Observations: Surface Water Present? Yes <u>X</u> No _____ Depth (inches): <u>1</u> Water Table Present? Yes <u>X</u> No _____ Depth (inches): <u>10</u> Saturation Present? Yes <u>X</u> No _____ Depth (inches): <u>0</u> (includes capillary fringe)		Wetland Hydrology Present? Yes <u>X</u> No _____
Describe Recorded Data (stream gauge, monitoring well, aerial photos, previous inspections), if available: Remarks:		

VEGETATION – Use scientific names of plants.

 Sampling Point: Wet P3-M

Tree Stratum (Plot size: <u>30'</u>)	Absolute % Cover	Dominant Species?	Indicator Status																	
1. _____	_____	_____	_____	Dominance Test worksheet: Number of Dominant Species That Are OBL, FACW, or FAC: <u>6</u> (A) Total Number of Dominant Species Across All Strata: <u>6</u> (B) Percent of Dominant Species That Are OBL, FACW, or FAC: <u>100.0%</u> (A/B)																
2. _____	_____	_____	_____																	
3. _____	_____	_____	_____																	
4. _____	_____	_____	_____																	
5. _____	_____	_____	_____																	
6. _____	_____	_____	_____																	
7. _____	_____	_____	_____																	
_____ = Total Cover				Prevalence Index worksheet: <table style="width: 100%;"> <tr> <th style="width: 50%;">Total % Cover of:</th> <th style="width: 50%;">Multiply by:</th> </tr> <tr> <td>OBL species <u>45</u></td> <td>x 1 = <u>45</u></td> </tr> <tr> <td>FACW species <u>35</u></td> <td>x 2 = <u>70</u></td> </tr> <tr> <td>FAC species <u>45</u></td> <td>x 3 = <u>135</u></td> </tr> <tr> <td>FACU species <u>0</u></td> <td>x 4 = <u>0</u></td> </tr> <tr> <td>UPL species <u>0</u></td> <td>x 5 = <u>0</u></td> </tr> <tr> <td>Column Totals: <u>125</u> (A)</td> <td><u>250</u> (B)</td> </tr> <tr> <td colspan="2" style="text-align: center;">Prevalence Index = B/A = <u>2.00</u></td> </tr> </table>	Total % Cover of:	Multiply by:	OBL species <u>45</u>	x 1 = <u>45</u>	FACW species <u>35</u>	x 2 = <u>70</u>	FAC species <u>45</u>	x 3 = <u>135</u>	FACU species <u>0</u>	x 4 = <u>0</u>	UPL species <u>0</u>	x 5 = <u>0</u>	Column Totals: <u>125</u> (A)	<u>250</u> (B)	Prevalence Index = B/A = <u>2.00</u>	
Total % Cover of:	Multiply by:																			
OBL species <u>45</u>	x 1 = <u>45</u>																			
FACW species <u>35</u>	x 2 = <u>70</u>																			
FAC species <u>45</u>	x 3 = <u>135</u>																			
FACU species <u>0</u>	x 4 = <u>0</u>																			
UPL species <u>0</u>	x 5 = <u>0</u>																			
Column Totals: <u>125</u> (A)	<u>250</u> (B)																			
Prevalence Index = B/A = <u>2.00</u>																				
Sapling/Shrub Stratum (Plot size: <u>15'</u>)																				
1. <u>Rhamnus cathartica</u>	<u>15</u>	<u>Yes</u>	<u>FAC</u>																	
2. <u>Cornus sericea</u>	<u>10</u>	<u>Yes</u>	<u>FACW</u>																	
3. _____	_____	_____	_____																	
4. _____	_____	_____	_____																	
5. _____	_____	_____	_____																	
6. _____	_____	_____	_____																	
7. _____	_____	_____	_____																	
_____ = Total Cover																				
Herb Stratum (Plot size: <u>5'</u>)																				
1. <u>Juncus tenuis</u>	<u>30</u>	<u>Yes</u>	<u>FAC</u>																	
2. <u>Solidago gigantea</u>	<u>25</u>	<u>Yes</u>	<u>FACW</u>																	
3. <u>Juncus effusus</u>	<u>25</u>	<u>Yes</u>	<u>OBL</u>																	
4. <u>Typha angustifolia</u>	<u>20</u>	<u>Yes</u>	<u>OBL</u>																	
5. _____	_____	_____	_____																	
6. _____	_____	_____	_____																	
7. _____	_____	_____	_____																	
8. _____	_____	_____	_____																	
9. _____	_____	_____	_____																	
10. _____	_____	_____	_____																	
11. _____	_____	_____	_____																	
12. _____	_____	_____	_____																	
_____ = Total Cover																				
Woody Vine Stratum (Plot size: <u>30'</u>)																				
1. _____	_____	_____	_____																	
2. _____	_____	_____	_____																	
3. _____	_____	_____	_____																	
4. _____	_____	_____	_____																	
_____ = Total Cover																				

Remarks: (Include photo numbers here or on a separate sheet.)

Hydrophytic Vegetation Indicators:

 1 - Rapid Test for Hydrophytic Vegetation

X 2 - Dominance Test is >50%

X 3 - Prevalence Index is ≤3.0¹

 4 - Morphological Adaptations¹ (Provide supporting data in Remarks or on a separate sheet)

 Problematic Hydrophytic Vegetation¹ (Explain)

¹Indicators of hydric soil and wetland hydrology must be present, unless disturbed or problematic.

Definitions of Vegetation Strata:

Tree – Woody plants 3 in. (7.6 cm) or more in diameter at breast height (DBH), regardless of height.

Sapling/shrub – Woody plants less than 3 in. DBH and greater than or equal to 3.28 ft (1 m) tall.

Herb – All herbaceous (non-woody) plants, regardless of size, and woody plants less than 3.28 ft tall.

Woody vines – All woody vines greater than 3.28 ft in height.

Hydrophytic Vegetation Present? Yes X No

SOIL

Sampling Point: Wet P3-M

[illegible]



Wetland P3-M - View facing northwest



Wetland P3-M - Soils

Segment 4 and 5 – Package 3

SITE PHOTOGRAPHS

Champlain Hudson Power Express

U.S. Army Corps of Engineers WETLAND DETERMINATION DATA SHEET – Northcentral and Northeast Region See ERDC/EL TR-12-1; the proponent agency is CECW-CO-R	OMB Control #: 0710-0024, Exp: 11/30/2024 Requirement Control Symbol EXEMPT: (Authority: AR 335-15, paragraph 5-2a)
--	--

Project/Site: CHPE City/County: Ballston Spa/Saratoga Sampling Date: 01/09/2023

Applicant/Owner: TDI State: NY Sampling Point: Upl P3-M

Investigator(s): C. Scrivner & J. Greaves Section, Township, Range: _____

Landform (hillside, terrace, etc.): Hillslope Local relief (concave, convex, none): Convex Slope %: 5

Subregion (LRR or MLRA): LRR R Lat: 43.02127°N Long: -73.83819°W Datum: WGS84

Soil Map Unit Name: ChC: Chenango silt loam, loamy substratum, rolling NWI classification: NA

Are climatic / hydrologic conditions on the site typical for this time of year? Yes x No _____ (If no, explain in Remarks.)

Are Vegetation _____, Soil _____, or Hydrology _____ significantly disturbed? Are "Normal Circumstances" present? Yes x No _____

Are Vegetation _____, Soil _____, or Hydrology _____ naturally problematic? (If needed, explain any answers in Remarks.)

SUMMARY OF FINDINGS – Attach site map showing sampling point locations, transects, important features, etc.

Hydrophytic Vegetation Present? Yes _____ No <u>X</u> Hydric Soil Present? Yes <u>X</u> No _____ Wetland Hydrology Present? Yes _____ No <u>X</u>	Is the Sampled Area within a Wetland? Yes _____ No <u>X</u> If yes, optional Wetland Site ID: _____
---	---

Remarks: (Explain alternative procedures here or in a separate report.)
 Successional shrubland.

HYDROLOGY

Wetland Hydrology Indicators: <u>Primary Indicators (minimum of one is required; check all that apply)</u> <div style="display: flex; flex-wrap: wrap;"> <div style="width: 50%;"> <input type="checkbox"/> Surface Water (A1) <input type="checkbox"/> High Water Table (A2) <input type="checkbox"/> Saturation (A3) <input type="checkbox"/> Water Marks (B1) <input type="checkbox"/> Sediment Deposits (B2) <input type="checkbox"/> Drift Deposits (B3) <input type="checkbox"/> Algal Mat or Crust (B4) <input type="checkbox"/> Iron Deposits (B5) <input type="checkbox"/> Inundation Visible on Aerial Imagery (B7) <input type="checkbox"/> Sparsely Vegetated Concave Surface (B8) </div> <div style="width: 50%;"> <input type="checkbox"/> Water-Stained Leaves (B9) <input type="checkbox"/> Aquatic Fauna (B13) <input type="checkbox"/> Marl Deposits (B15) <input type="checkbox"/> Hydrogen Sulfide Odor (C1) <input type="checkbox"/> Oxidized Rhizospheres on Living Roots (C3) <input type="checkbox"/> Presence of Reduced Iron (C4) <input type="checkbox"/> Recent Iron Reduction in Tilled Soils (C6) <input type="checkbox"/> Thin Muck Surface (C7) <input type="checkbox"/> Other (Explain in Remarks) </div> </div>		<u>Secondary Indicators (minimum of two required)</u> <input type="checkbox"/> Surface Soil Cracks (B6) <input type="checkbox"/> Drainage Patterns (B10) <input type="checkbox"/> Moss Trim Lines (B16) <input type="checkbox"/> Dry-Season Water Table (C2) <input type="checkbox"/> Crayfish Burrows (C8) <input type="checkbox"/> Saturation Visible on Aerial Imagery (C9) <input type="checkbox"/> Stunted or Stressed Plants (D1) <input type="checkbox"/> Geomorphic Position (D2) <input type="checkbox"/> Shallow Aquitard (D3) <input type="checkbox"/> Microtopographic Relief (D4) <input type="checkbox"/> FAC-Neutral Test (D5)
---	--	--

Field Observations: Surface Water Present? Yes _____ No _____ Depth (inches): _____ Water Table Present? Yes _____ No _____ Depth (inches): _____ Saturation Present? Yes _____ No _____ Depth (inches): _____ (includes capillary fringe)	Wetland Hydrology Present? Yes _____ No <u>X</u>
---	---

Describe Recorded Data (stream gauge, monitoring well, aerial photos, previous inspections), if available:

Remarks:

VEGETATION – Use scientific names of plants.

 Sampling Point: Upl P3-M

Tree Stratum (Plot size: <u>30'</u>)	Absolute % Cover	Dominant Species?	Indicator Status																	
1. <u><i>Pinus strobus</i></u>	<u>10</u>	<u>Yes</u>	<u>FACU</u>	Dominance Test worksheet: Number of Dominant Species That Are OBL, FACW, or FAC: <u>1</u> (A) Total Number of Dominant Species Across All Strata: <u>4</u> (B) Percent of Dominant Species That Are OBL, FACW, or FAC: <u>25.0%</u> (A/B)																
2. <u><i>Pinus sylvestris</i></u>	<u>10</u>	<u>Yes</u>	<u>UPL</u>																	
3. _____	_____	_____	_____																	
4. _____	_____	_____	_____																	
5. _____	_____	_____	_____																	
6. _____	_____	_____	_____																	
7. _____	_____	_____	_____																	
		<u>20</u>	=Total Cover	Prevalence Index worksheet: <table style="width: 100%;"> <thead> <tr> <th>Total % Cover of:</th> <th>Multiply by:</th> </tr> </thead> <tbody> <tr> <td>OBL species <u>0</u></td> <td>x 1 = <u>0</u></td> </tr> <tr> <td>FACW species <u>0</u></td> <td>x 2 = <u>0</u></td> </tr> <tr> <td>FAC species <u>60</u></td> <td>x 3 = <u>180</u></td> </tr> <tr> <td>FACU species <u>95</u></td> <td>x 4 = <u>380</u></td> </tr> <tr> <td>UPL species <u>20</u></td> <td>x 5 = <u>100</u></td> </tr> <tr> <td>Column Totals: <u>175</u> (A)</td> <td><u>660</u> (B)</td> </tr> <tr> <td colspan="2">Prevalence Index = B/A = <u>3.77</u></td> </tr> </tbody> </table>	Total % Cover of:	Multiply by:	OBL species <u>0</u>	x 1 = <u>0</u>	FACW species <u>0</u>	x 2 = <u>0</u>	FAC species <u>60</u>	x 3 = <u>180</u>	FACU species <u>95</u>	x 4 = <u>380</u>	UPL species <u>20</u>	x 5 = <u>100</u>	Column Totals: <u>175</u> (A)	<u>660</u> (B)	Prevalence Index = B/A = <u>3.77</u>	
Total % Cover of:	Multiply by:																			
OBL species <u>0</u>	x 1 = <u>0</u>																			
FACW species <u>0</u>	x 2 = <u>0</u>																			
FAC species <u>60</u>	x 3 = <u>180</u>																			
FACU species <u>95</u>	x 4 = <u>380</u>																			
UPL species <u>20</u>	x 5 = <u>100</u>																			
Column Totals: <u>175</u> (A)	<u>660</u> (B)																			
Prevalence Index = B/A = <u>3.77</u>																				
Sapling/Shrub Stratum (Plot size: <u>15'</u>)																				
1. <u><i>Juniperus communis</i></u>	<u>70</u>	<u>Yes</u>	<u>FACU</u>																	
2. <u><i>Pinus strobus</i></u>	<u>5</u>	<u>No</u>	<u>FACU</u>																	
3. _____	_____	_____	_____																	
4. _____	_____	_____	_____																	
5. _____	_____	_____	_____																	
6. _____	_____	_____	_____																	
7. _____	_____	_____	_____																	
		<u>75</u>	=Total Cover	Hydrophytic Vegetation Indicators: <u>1</u> - Rapid Test for Hydrophytic Vegetation <u>2</u> - Dominance Test is >50% <u>3</u> - Prevalence Index is ≤3.0 ¹ <u>4</u> - Morphological Adaptations ¹ (Provide supporting data in Remarks or on a separate sheet) <u> </u> Problematic Hydrophytic Vegetation ¹ (Explain) ¹ Indicators of hydric soil and wetland hydrology must be present, unless disturbed or problematic.																
Herb Stratum (Plot size: <u>5'</u>)																				
1. <u><i>Juncus tenuis</i></u>	<u>60</u>	<u>Yes</u>	<u>FAC</u>																	
2. <u><i>Solidago nemoralis</i></u>	<u>10</u>	<u>No</u>	<u>UPL</u>																	
3. <u><i>Symphyotrichum ericoides</i></u>	<u>10</u>	<u>No</u>	<u>FACU</u>																	
4. _____	_____	_____	_____																	
5. _____	_____	_____	_____																	
6. _____	_____	_____	_____																	
7. _____	_____	_____	_____																	
8. _____	_____	_____	_____																	
9. _____	_____	_____	_____																	
10. _____	_____	_____	_____																	
11. _____	_____	_____	_____																	
12. _____	_____	_____	_____																	
		<u>80</u>	=Total Cover	Definitions of Vegetation Strata: Tree – Woody plants 3 in. (7.6 cm) or more in diameter at breast height (DBH), regardless of height. Sapling/shrub – Woody plants less than 3 in. DBH and greater than or equal to 3.28 ft (1 m) tall. Herb – All herbaceous (non-woody) plants, regardless of size, and woody plants less than 3.28 ft tall. Woody vines – All woody vines greater than 3.28 ft in height.																
Woody Vine Stratum (Plot size: <u>30'</u>)																				
1. _____	_____	_____	_____																	
2. _____	_____	_____	_____																	
3. _____	_____	_____	_____																	
4. _____	_____	_____	_____																	
		_____	=Total Cover	Hydrophytic Vegetation Present? Yes <u> </u> No <u> X </u>																

Remarks: (Include photo numbers here or on a separate sheet.)

SOIL

Sampling Point: Upl P3-M

[illegible]



Upland P3-M - View facing west/southwest



Upland P3-M - Soils

Segment 4 and 5 – Package 3

SITE PHOTOGRAPHS

Champlain Hudson Power Express

WETLAND DETERMINATION DATA FORM – Northcentral and Northeast Region

Project/Site: CHPE - Package 3 - South of Northline - MP 157.6 City/County: Saratoga Sampling Date: 10/20/22
 Applicant/Owner: CHPE State: NY Sampling Point: G-P3-V_WET
 Investigator(s): KW, KS Section, Township, Range: Ballston Spa
 Landform (hillside, terrace, etc.): Terraces Local relief (concave, convex, none): Convex Slope %: 0
 Subregion (LRR or MLRA): LRR R, MLRA 144A Lat: 43°, 15', 15.30"N Long: 73°, 50', 17.80"W Datum:
 Soil Map Unit Name: Chenango Silt Loam NWI classification: PFO
 Are climatic / hydrologic conditions on the site typical for this time of year? Yes X No (If no, explain in Remarks.)
 Are Vegetation , Soil , or Hydrology significantly disturbed? Are "Normal Circumstances" present? Yes X No
 Are Vegetation , Soil , or Hydrology naturally problematic? (If needed, explain any answers in Remarks.)

SUMMARY OF FINDINGS – Attach site map showing sampling point locations, transects, important features, etc.

Hydrophytic Vegetation Present?	Yes <u>X</u>	No <u></u>	Is the Sampled Area within a Wetland? Yes <u>X</u> No <u></u> If yes, optional Wetland Site ID: <u></u>
Hydric Soil Present?	Yes <u>X</u>	No <u></u>	
Wetland Hydrology Present?	Yes <u>X</u>	No <u></u>	
Remarks: (Explain alternative procedures here or in a separate report.)			

HYDROLOGY

Wetland Hydrology Indicators: <u>Primary Indicators (minimum of one is required; check all that apply)</u> <u></u> Surface Water (A1) <u>X</u> Water-Stained Leaves (B9) <u></u> High Water Table (A2) <u></u> Aquatic Fauna (B13) <u>X</u> Saturation (A3) <u></u> Marl Deposits (B15) <u></u> Water Marks (B1) <u></u> Hydrogen Sulfide Odor (C1) <u></u> Sediment Deposits (B2) <u></u> Oxidized Rhizospheres on Living Roots (C3) <u></u> Drift Deposits (B3) <u></u> Presence of Reduced Iron (C4) <u></u> Algal Mat or Crust (B4) <u></u> Recent Iron Reduction in Tilled Soils (C6) <u></u> Iron Deposits (B5) <u></u> Thin Muck Surface (C7) <u></u> Inundation Visible on Aerial Imagery (B7) <u></u> Other (Explain in Remarks) <u></u> Sparsely Vegetated Concave Surface (B8)		<u>Secondary Indicators (minimum of two required)</u> <u></u> Surface Soil Cracks (B6) <u>X</u> Drainage Patterns (B10) <u></u> Moss Trim Lines (B16) <u></u> Dry-Season Water Table (C2) <u></u> Crayfish Burrows (C8) <u></u> Saturation Visible on Aerial Imagery (C9) <u></u> Stunted or Stressed Plants (D1) <u></u> Geomorphic Position (D2) <u></u> Shallow Aquitard (D3) <u></u> Microtopographic Relief (D4) <u>X</u> FAC-Neutral Test (D5)
Field Observations: Surface Water Present? Yes <u></u> No <u>X</u> Depth (inches): <u></u> Water Table Present? Yes <u></u> No <u>X</u> Depth (inches): <u></u> Saturation Present? Yes <u>X</u> No <u></u> Depth (inches): <u>12</u> (includes capillary fringe)		Wetland Hydrology Present? Yes <u>X</u> No <u></u>
Describe Recorded Data (stream gauge, monitoring well, aerial photos, previous inspections), if available:		
Remarks:		

VEGETATION – Use scientific names of plants.

 Sampling Point: G-P3-V_WET

Tree Stratum (Plot size: <u>30'</u>)	Absolute % Cover	Dominant Species?	Indicator Status	
1. <u><i>Pinus strobus</i></u>	<u>10</u>	<u>Yes</u>	<u>FACU</u>	Dominance Test worksheet: Number of Dominant Species That Are OBL, FACW, or FAC: <u>8</u> (A) Total Number of Dominant Species Across All Strata: <u>11</u> (B) Percent of Dominant Species That Are OBL, FACW, or FAC: <u>72.7%</u> (A/B)
2. <u><i>Acer rubrum</i></u>	<u>25</u>	<u>Yes</u>	<u>FAC</u>	
3. <u><i>Juniperus virginiana</i></u>	<u>10</u>	<u>Yes</u>	<u>FACU</u>	
4. <u><i>Ulmus americana</i></u>	<u>10</u>	<u>Yes</u>	<u>FACW</u>	
5. _____	_____	_____	_____	
6. _____	_____	_____	_____	
7. _____	_____	_____	_____	
		<u>55</u>	=Total Cover	Prevalence Index worksheet: Total % Cover of: _____ Multiply by: _____ OBL species _____ x 1 = _____ FACW species _____ x 2 = _____ FAC species _____ x 3 = _____ FACU species _____ x 4 = _____ UPL species _____ x 5 = _____ Column Totals: _____ (A) _____ (B) Prevalence Index = B/A = _____
Sapling/Shrub Stratum (Plot size: <u>15'</u>)				
1. <u><i>Cornus amomum</i></u>	<u>15</u>	<u>Yes</u>	<u>FACW</u>	
2. <u><i>Lonicera tatarica</i></u>	<u>5</u>	<u>Yes</u>	<u>FACU</u>	
3. <u><i>Cornus racemosa</i></u>	<u>5</u>	<u>Yes</u>	<u>FAC</u>	
4. <u><i>Viburnum lentago</i></u>	<u>5</u>	<u>Yes</u>	<u>FAC</u>	
5. _____	_____	_____	_____	
6. _____	_____	_____	_____	
7. _____	_____	_____	_____	Hydrophytic Vegetation Indicators: <u>1</u> - Rapid Test for Hydrophytic Vegetation <u>X</u> 2 - Dominance Test is >50% <u>3</u> - Prevalence Index is ≤3.0 ¹ <u>4</u> - Morphological Adaptations ¹ (Provide supporting data in Remarks or on a separate sheet) <u> </u> Problematic Hydrophytic Vegetation ¹ (Explain) ¹ Indicators of hydric soil and wetland hydrology must be present, unless disturbed or problematic.
Herb Stratum (Plot size: <u>5'</u>)				
1. <u><i>Lythrum salicaria</i></u>	<u>10</u>	<u>Yes</u>	<u>OBL</u>	
2. <u><i>Juncus effusus</i></u>	<u>10</u>	<u>Yes</u>	<u>OBL</u>	
3. <u><i>Lysimachia nummularia</i></u>	<u>5</u>	<u>No</u>	<u>FACW</u>	
4. <u><i>Epilobium coloratum</i></u>	<u>10</u>	<u>Yes</u>	<u>FACW</u>	
5. _____	_____	_____	_____	
6. _____	_____	_____	_____	
7. _____	_____	_____	_____	Definitions of Vegetation Strata: Tree – Woody plants 3 in. (7.6 cm) or more in diameter at breast height (DBH), regardless of height. Sapling/shrub – Woody plants less than 3 in. DBH and greater than or equal to 3.28 ft (1 m) tall. Herb – All herbaceous (non-woody) plants, regardless of size, and woody plants less than 3.28 ft tall. Woody vines – All woody vines greater than 3.28 ft in height.
8. _____	_____	_____	_____	
9. _____	_____	_____	_____	
10. _____	_____	_____	_____	
11. _____	_____	_____	_____	
12. _____	_____	_____	_____	
		<u>35</u>	=Total Cover	
Woody Vine Stratum (Plot size: <u>15'</u>)				
1. _____	_____	_____	_____	Hydrophytic Vegetation Present? Yes <u>X</u> No _____
2. _____	_____	_____	_____	
3. _____	_____	_____	_____	
4. _____	_____	_____	_____	
		_____	=Total Cover	

Remarks: (Include photo numbers here or on a separate sheet.)

SOIL

Sampling Point: G-P3-V WET

[illegible]

WETLAND DETERMINATION DATA FORM – Northcentral and Northeast Region

Project/Site: CHPE - Package 3 - South of Northline MP 157.5 City/County: Saratoga Sampling Date: 10/20/22
 Applicant/Owner: CHPE State: NY Sampling Point: GP3-V_UP
 Investigator(s): KW, KS Section, Township, Range: Ballston Spa
 Landform (hillside, terrace, etc.): Terraces Local relief (concave, convex, none): Convex Slope %: 0
 Subregion (LRR or MLRA): LRR R, MLRA 144A Lat: 43°, 15', 15.30"N Long: 73°, 50', 17.80.55"W Datum:
 Soil Map Unit Name: Chenango Silt Loam NWI classification: None
 Are climatic / hydrologic conditions on the site typical for this time of year? Yes X No (If no, explain in Remarks.)
 Are Vegetation , Soil , or Hydrology significantly disturbed? Are "Normal Circumstances" present? Yes X No
 Are Vegetation , Soil , or Hydrology naturally problematic? (If needed, explain any answers in Remarks.)

SUMMARY OF FINDINGS – Attach site map showing sampling point locations, transects, important features, etc.

Hydrophytic Vegetation Present? Yes <u></u> No <u>X</u>	Is the Sampled Area within a Wetland? Yes <u></u> No <u>X</u> If yes, optional Wetland Site ID: <u></u>
Hydric Soil Present? Yes <u></u> No <u>X</u>	
Wetland Hydrology Present? Yes <u></u> No <u>X</u>	
Remarks: (Explain alternative procedures here or in a separate report.)	

HYDROLOGY

Wetland Hydrology Indicators: <u>Primary Indicators (minimum of one is required; check all that apply)</u> <u></u> Surface Water (A1) <u></u> Water-Stained Leaves (B9) <u></u> High Water Table (A2) <u></u> Aquatic Fauna (B13) <u></u> Saturation (A3) <u></u> Marl Deposits (B15) <u></u> Water Marks (B1) <u></u> Hydrogen Sulfide Odor (C1) <u></u> Sediment Deposits (B2) <u></u> Oxidized Rhizospheres on Living Roots (C3) <u></u> Drift Deposits (B3) <u></u> Presence of Reduced Iron (C4) <u></u> Algal Mat or Crust (B4) <u></u> Recent Iron Reduction in Tilled Soils (C6) <u></u> Iron Deposits (B5) <u></u> Thin Muck Surface (C7) <u></u> Inundation Visible on Aerial Imagery (B7) <u></u> Other (Explain in Remarks) <u></u> Sparsely Vegetated Concave Surface (B8)		<u>Secondary Indicators (minimum of two required)</u> <u></u> Surface Soil Cracks (B6) <u></u> Drainage Patterns (B10) <u></u> Moss Trim Lines (B16) <u></u> Dry-Season Water Table (C2) <u></u> Crayfish Burrows (C8) <u></u> Saturation Visible on Aerial Imagery (C9) <u></u> Stunted or Stressed Plants (D1) <u></u> Geomorphic Position (D2) <u></u> Shallow Aquitard (D3) <u></u> Microtopographic Relief (D4) <u></u> FAC-Neutral Test (D5)
Field Observations: Surface Water Present? Yes <u></u> No <u>X</u> Depth (inches): <u></u> Water Table Present? Yes <u></u> No <u>X</u> Depth (inches): <u></u> Saturation Present? Yes <u></u> No <u>X</u> Depth (inches): <u></u> (includes capillary fringe)		Wetland Hydrology Present? Yes <u></u> No <u>X</u>
Describe Recorded Data (stream gauge, monitoring well, aerial photos, previous inspections), if available:		
Remarks:		

VEGETATION – Use scientific names of plants.

 Sampling Point: GP3-V_UP

Tree Stratum (Plot size: <u>30'</u>)	Absolute % Cover	Dominant Species?	Indicator Status	
1. <u><i>Pinus strobus</i></u>	<u>20</u>	<u>Yes</u>	<u>FACU</u>	Dominance Test worksheet: Number of Dominant Species That Are OBL, FACW, or FAC: <u>2</u> (A) Total Number of Dominant Species Across All Strata: <u>10</u> (B) Percent of Dominant Species That Are OBL, FACW, or FAC: <u>20.0%</u> (A/B)
2. <u><i>Acer saccharum</i></u>	<u>20</u>	<u>Yes</u>	<u>FACU</u>	
3. _____	_____	_____	_____	
4. _____	_____	_____	_____	
5. _____	_____	_____	_____	
6. _____	_____	_____	_____	
7. _____	_____	_____	_____	
		<u>40</u>	=Total Cover	Prevalence Index worksheet: Total % Cover of: _____ Multiply by: _____ OBL species _____ x 1 = _____ FACW species _____ x 2 = _____ FAC species _____ x 3 = _____ FACU species _____ x 4 = _____ UPL species _____ x 5 = _____ Column Totals: _____ (A) _____ (B) Prevalence Index = B/A = _____
Sapling/Shrub Stratum (Plot size: <u>15'</u>)				
1. <u><i>Juniperus virginiana</i></u>	<u>15</u>	<u>Yes</u>	<u>FACU</u>	
2. <u><i>Lonicera tatarica</i></u>	<u>5</u>	<u>Yes</u>	<u>FACU</u>	
3. <u><i>Cornus amomum</i></u>	<u>5</u>	<u>Yes</u>	<u>FACW</u>	
4. _____	_____	_____	_____	
5. _____	_____	_____	_____	
6. _____	_____	_____	_____	Hydrophytic Vegetation Indicators: <u>1</u> - Rapid Test for Hydrophytic Vegetation <u>2</u> - Dominance Test is >50% <u>3</u> - Prevalence Index is ≤3.0 ¹ <u>4</u> - Morphological Adaptations ¹ (Provide supporting data in Remarks or on a separate sheet) <u>_____</u> Problematic Hydrophytic Vegetation ¹ (Explain) ¹ Indicators of hydric soil and wetland hydrology must be present, unless disturbed or problematic.
7. _____	_____	_____	_____	
		<u>25</u>	=Total Cover	
Herb Stratum (Plot size: <u>5'</u>)				
1. <u><i>Centaurea stoebe</i></u>	<u>10</u>	<u>Yes</u>	<u>UPL</u>	
2. <u><i>Solidago canadensis</i></u>	<u>10</u>	<u>Yes</u>	<u>FACU</u>	
3. <u><i>Alliaria petiolata</i></u>	<u>10</u>	<u>Yes</u>	<u>FACU</u>	
4. _____	_____	_____	_____	
5. _____	_____	_____	_____	
6. _____	_____	_____	_____	Definitions of Vegetation Strata: Tree – Woody plants 3 in. (7.6 cm) or more in diameter at breast height (DBH), regardless of height. Sapling/shrub – Woody plants less than 3 in. DBH and greater than or equal to 3.28 ft (1 m) tall. Herb – All herbaceous (non-woody) plants, regardless of size, and woody plants less than 3.28 ft tall. Woody vines – All woody vines greater than 3.28 ft in height.
7. _____	_____	_____	_____	
8. _____	_____	_____	_____	
9. _____	_____	_____	_____	
10. _____	_____	_____	_____	
11. _____	_____	_____	_____	
12. _____	_____	_____	_____	
		<u>30</u>	=Total Cover	Hydrophytic Vegetation Present? Yes <u>_____</u> No <u>X</u>
Woody Vine Stratum (Plot size: <u>15'</u>)				
1. <u><i>Celastrus scandens</i></u>	<u>5</u>	<u>Yes</u>	<u>FACU</u>	
2. <u><i>Toxicodendron radicans</i></u>	<u>5</u>	<u>Yes</u>	<u>FAC</u>	
3. _____	_____	_____	_____	
4. _____	_____	_____	_____	
		<u>10</u>	=Total Cover	

Remarks: (Include photo numbers here or on a separate sheet.)

SOIL

Sampling Point: GP3-V UP

[illegible]

U.S. Army Corps of Engineers WETLAND DETERMINATION DATA SHEET – Northcentral and Northeast Region See ERDC/EL TR-12-1; the proponent agency is CECW-CO-R	OMB Control #: 0710-0024, Exp: 11/30/2024 Requirement Control Symbol EXEMPT: (Authority: AR 335-15, paragraph 5-2a)
--	--

Project/Site: CHPE City/County: Ballston Spa/Saratoga Sampling Date: 01/11/2023

Applicant/Owner: TDI State: NY Sampling Point: Wet P3-N

Investigator(s): C. Scrivner & J. Greaves Section, Township, Range: _____

Landform (hillside, terrace, etc.): Depression Local relief (concave, convex, none): Concave Slope %: 2

Subregion (LRR or MLRA): LRR R Lat: 43.01841°N Long: -73.83872°W Datum: WGS84

Soil Map Unit Name: Lm: Limerick-Saco complex NWI classification: PFO1

Are climatic / hydrologic conditions on the site typical for this time of year? Yes x No _____ (If no, explain in Remarks.)

Are Vegetation _____, Soil _____, or Hydrology _____ significantly disturbed? Are "Normal Circumstances" present? Yes x No _____

Are Vegetation _____, Soil _____, or Hydrology _____ naturally problematic? (If needed, explain any answers in Remarks.)

SUMMARY OF FINDINGS – Attach site map showing sampling point locations, transects, important features, etc.

Hydrophytic Vegetation Present? Yes <u>X</u> No _____ Hydric Soil Present? Yes <u>X</u> No _____ Wetland Hydrology Present? Yes <u>X</u> No _____	Is the Sampled Area within a Wetland? Yes <u>X</u> No _____ If yes, optional Wetland Site ID: <u>Near flag P3-N-1</u>
Remarks: (Explain alternative procedures here or in a separate report.) Red maple hardwood swamp.	

HYDROLOGY

Wetland Hydrology Indicators: Primary Indicators (minimum of one is required; check all that apply)		Secondary Indicators (minimum of two required)
<input type="checkbox"/> Surface Water (A1) <input type="checkbox"/> High Water Table (A2) <input type="checkbox"/> Saturation (A3) <input type="checkbox"/> Water Marks (B1) <input type="checkbox"/> Sediment Deposits (B2) <input type="checkbox"/> Drift Deposits (B3) <input type="checkbox"/> Algal Mat or Crust (B4) <input type="checkbox"/> Iron Deposits (B5) <input type="checkbox"/> Inundation Visible on Aerial Imagery (B7) <input type="checkbox"/> Sparsely Vegetated Concave Surface (B8)	<input checked="" type="checkbox"/> Water-Stained Leaves (B9) <input type="checkbox"/> Aquatic Fauna (B13) <input type="checkbox"/> Marl Deposits (B15) <input type="checkbox"/> Hydrogen Sulfide Odor (C1) <input type="checkbox"/> Oxidized Rhizospheres on Living Roots (C3) <input type="checkbox"/> Presence of Reduced Iron (C4) <input type="checkbox"/> Recent Iron Reduction in Tilled Soils (C6) <input type="checkbox"/> Thin Muck Surface (C7) <input type="checkbox"/> Other (Explain in Remarks)	<input type="checkbox"/> Surface Soil Cracks (B6) <input checked="" type="checkbox"/> Drainage Patterns (B10) <input type="checkbox"/> Moss Trim Lines (B16) <input type="checkbox"/> Dry-Season Water Table (C2) <input type="checkbox"/> Crayfish Burrows (C8) <input type="checkbox"/> Saturation Visible on Aerial Imagery (C9) <input type="checkbox"/> Stunted or Stressed Plants (D1) <input type="checkbox"/> Geomorphic Position (D2) <input type="checkbox"/> Shallow Aquitard (D3) <input type="checkbox"/> Microtopographic Relief (D4) <input checked="" type="checkbox"/> FAC-Neutral Test (D5)
Field Observations: Surface Water Present? Yes _____ No <u>X</u> Depth (inches): _____ Water Table Present? Yes _____ No <u>X</u> Depth (inches): _____ Saturation Present? Yes <u>X</u> No _____ Depth (inches): <u>0</u> (includes capillary fringe)		Wetland Hydrology Present? Yes <u>X</u> No _____
Describe Recorded Data (stream gauge, monitoring well, aerial photos, previous inspections), if available:		
Remarks:		

VEGETATION – Use scientific names of plants.

 Sampling Point: Wet P3-N

Tree Stratum (Plot size: <u>30'</u>)	Absolute % Cover	Dominant Species?	Indicator Status																	
1. <u>Fraxinus pennsylvanica</u>	<u>40</u>	<u>Yes</u>	<u>FACW</u>	Dominance Test worksheet: Number of Dominant Species That Are OBL, FACW, or FAC: <u>6</u> (A) Total Number of Dominant Species Across All Strata: <u>7</u> (B) Percent of Dominant Species That Are OBL, FACW, or FAC: <u>85.7%</u> (A/B)																
2. <u>Acer rubrum</u>	<u>35</u>	<u>Yes</u>	<u>FAC</u>																	
3. <u>Ulmus americana</u>	<u>20</u>	<u>Yes</u>	<u>FACW</u>																	
4. _____	_____	_____	_____																	
5. _____	_____	_____	_____																	
6. _____	_____	_____	_____																	
7. _____	_____	_____	_____																	
<u>95</u> =Total Cover				Prevalence Index worksheet: <table style="width: 100%;"> <tr> <th style="width: 50%;">Total % Cover of:</th> <th style="width: 50%;">Multiply by:</th> </tr> <tr> <td>OBL species <u>10</u></td> <td>x 1 = <u>10</u></td> </tr> <tr> <td>FACW species <u>121</u></td> <td>x 2 = <u>242</u></td> </tr> <tr> <td>FAC species <u>40</u></td> <td>x 3 = <u>120</u></td> </tr> <tr> <td>FACU species <u>10</u></td> <td>x 4 = <u>40</u></td> </tr> <tr> <td>UPL species <u>0</u></td> <td>x 5 = <u>0</u></td> </tr> <tr> <td>Column Totals: <u>181</u> (A)</td> <td><u>412</u> (B)</td> </tr> <tr> <td colspan="2">Prevalence Index = B/A = <u>2.28</u></td> </tr> </table>	Total % Cover of:	Multiply by:	OBL species <u>10</u>	x 1 = <u>10</u>	FACW species <u>121</u>	x 2 = <u>242</u>	FAC species <u>40</u>	x 3 = <u>120</u>	FACU species <u>10</u>	x 4 = <u>40</u>	UPL species <u>0</u>	x 5 = <u>0</u>	Column Totals: <u>181</u> (A)	<u>412</u> (B)	Prevalence Index = B/A = <u>2.28</u>	
Total % Cover of:	Multiply by:																			
OBL species <u>10</u>	x 1 = <u>10</u>																			
FACW species <u>121</u>	x 2 = <u>242</u>																			
FAC species <u>40</u>	x 3 = <u>120</u>																			
FACU species <u>10</u>	x 4 = <u>40</u>																			
UPL species <u>0</u>	x 5 = <u>0</u>																			
Column Totals: <u>181</u> (A)	<u>412</u> (B)																			
Prevalence Index = B/A = <u>2.28</u>																				
Sapling/Shrub Stratum (Plot size: <u>15'</u>)																				
1. <u>Ulmus americana</u>	<u>20</u>	<u>Yes</u>	<u>FACW</u>																	
2. <u>Berberis thunbergii</u>	<u>10</u>	<u>Yes</u>	<u>FACU</u>																	
3. <u>Fraxinus pennsylvanica</u>	<u>5</u>	<u>No</u>	<u>FACW</u>																	
4. <u>Acer rubrum</u>	<u>5</u>	<u>No</u>	<u>FAC</u>																	
5. _____	_____	_____	_____																	
6. _____	_____	_____	_____																	
7. _____	_____	_____	_____																	
<u>40</u> =Total Cover																				
Herb Stratum (Plot size: <u>5'</u>)																				
1. <u>Osmundastrum cinnamomeum</u>	<u>25</u>	<u>Yes</u>	<u>FACW</u>	Hydrophytic Vegetation Indicators: <u>1</u> - Rapid Test for Hydrophytic Vegetation <u>X</u> <u>2</u> - Dominance Test is >50% <u>X</u> <u>3</u> - Prevalence Index is ≤3.0 ¹ <u>4</u> - Morphological Adaptations ¹ (Provide supporting data in Remarks or on a separate sheet) <u> </u> Problematic Hydrophytic Vegetation ¹ (Explain) ¹ Indicators of hydric soil and wetland hydrology must be present, unless disturbed or problematic.																
2. <u>Carex lurida</u>	<u>10</u>	<u>Yes</u>	<u>OBL</u>																	
3. <u>Onoclea sensibilis</u>	<u>8</u>	<u>No</u>	<u>FACW</u>																	
4. <u>Solidago gigantea</u>	<u>3</u>	<u>No</u>	<u>FACW</u>																	
5. _____	_____	_____	_____																	
6. _____	_____	_____	_____																	
7. _____	_____	_____	_____																	
8. _____	_____	_____	_____																	
9. _____	_____	_____	_____																	
10. _____	_____	_____	_____																	
11. _____	_____	_____	_____																	
12. _____	_____	_____	_____																	
<u>46</u> =Total Cover																				
Woody Vine Stratum (Plot size: <u>30'</u>)																				
1. _____	_____	_____	_____	Definitions of Vegetation Strata: Tree – Woody plants 3 in. (7.6 cm) or more in diameter at breast height (DBH), regardless of height. Sapling/shrub – Woody plants less than 3 in. DBH and greater than or equal to 3.28 ft (1 m) tall. Herb – All herbaceous (non-woody) plants, regardless of size, and woody plants less than 3.28 ft tall. Woody vines – All woody vines greater than 3.28 ft in height.																
2. _____	_____	_____	_____																	
3. _____	_____	_____	_____																	
4. _____	_____	_____	_____																	
<u> </u> =Total Cover				Hydrophytic Vegetation Present? Yes <u>X</u> No <u> </u>																

Remarks: (Include photo numbers here or on a separate sheet.)

SOIL

Sampling Point: Wet P3-N

[illegible]



Wetland P3-N - View facing south



Wetland P3-N - Soils

Segment 4 and 5 – Package 3

SITE PHOTOGRAPHS

Champlain Hudson Power Express

U.S. Army Corps of Engineers WETLAND DETERMINATION DATA SHEET – Northcentral and Northeast Region See ERDC/EL TR-12-1; the proponent agency is CECW-CO-R	OMB Control #: 0710-0024, Exp: 11/30/2024 Requirement Control Symbol EXEMPT: (Authority: AR 335-15, paragraph 5-2a)
--	--

Project/Site: CHPE City/County: Ballston Spa/Saratoga Sampling Date: 01/11/2023
Applicant/Owner: TDI State: NY Sampling Point: UPL P3-N
Investigator(s): C. Scrivner & J. Greaves Section, Township, Range: _____
Landform (hillside, terrace, etc.): Slight hillslope Local relief (concave, convex, none): Convex Slope %: 5
Subregion (LRR or MLRA): LRR R Lat: 43.01861°N Long: -73.83888°W Datum: WGS84
Soil Map Unit Name: Lm: Limerick-Saco complex NWI classification: NA

Are climatic / hydrologic conditions on the site typical for this time of year? Yes x No _____ (If no, explain in Remarks.)
Are Vegetation _____, Soil _____, or Hydrology _____ significantly disturbed? Are "Normal Circumstances" present? Yes x No _____
Are Vegetation _____, Soil _____, or Hydrology _____ naturally problematic? (If needed, explain any answers in Remarks.)

SUMMARY OF FINDINGS – Attach site map showing sampling point locations, transects, important features, etc.

Hydrophytic Vegetation Present? Yes _____ No <u>X</u> Hydric Soil Present? Yes _____ No <u>X</u> Wetland Hydrology Present? Yes _____ No <u>X</u>	Is the Sampled Area within a Wetland? Yes _____ No <u>X</u> If yes, optional Wetland Site ID: _____
Remarks: (Explain alternative procedures here or in a separate report.) Successional northern hardwoods.	

HYDROLOGY

Wetland Hydrology Indicators: <u>Primary Indicators (minimum of one is required; check all that apply)</u> ____ Surface Water (A1) ____ Water-Stained Leaves (B9) ____ High Water Table (A2) ____ Aquatic Fauna (B13) ____ Saturation (A3) ____ Marl Deposits (B15) ____ Water Marks (B1) ____ Hydrogen Sulfide Odor (C1) ____ Sediment Deposits (B2) ____ Oxidized Rhizospheres on Living Roots (C3) ____ Drift Deposits (B3) ____ Presence of Reduced Iron (C4) ____ Algal Mat or Crust (B4) ____ Recent Iron Reduction in Tilled Soils (C6) ____ Iron Deposits (B5) ____ Thin Muck Surface (C7) ____ Inundation Visible on Aerial Imagery (B7) ____ Other (Explain in Remarks) ____ Sparsely Vegetated Concave Surface (B8)	<u>Secondary Indicators (minimum of two required)</u> ____ Surface Soil Cracks (B6) ____ Drainage Patterns (B10) ____ Moss Trim Lines (B16) ____ Dry-Season Water Table (C2) ____ Crayfish Burrows (C8) ____ Saturation Visible on Aerial Imagery (C9) ____ Stunted or Stressed Plants (D1) ____ Geomorphic Position (D2) ____ Shallow Aquitard (D3) ____ Microtopographic Relief (D4) ____ FAC-Neutral Test (D5)
Field Observations: Surface Water Present? Yes _____ No <u>X</u> Depth (inches): _____ Water Table Present? Yes _____ No <u>X</u> Depth (inches): _____ Saturation Present? Yes _____ No <u>X</u> Depth (inches): _____ (includes capillary fringe)	Wetland Hydrology Present? Yes _____ No <u>X</u>
Describe Recorded Data (stream gauge, monitoring well, aerial photos, previous inspections), if available:	
Remarks:	

VEGETATION – Use scientific names of plants.

 Sampling Point: UPL P3-N

Tree Stratum (Plot size: <u>30'</u>)	Absolute % Cover	Dominant Species?	Indicator Status																	
1. <u>Quercus rubra</u>	<u>30</u>	<u>Yes</u>	<u>FACU</u>	Dominance Test worksheet: Number of Dominant Species That Are OBL, FACW, or FAC: <u>1</u> (A) Total Number of Dominant Species Across All Strata: <u>7</u> (B) Percent of Dominant Species That Are OBL, FACW, or FAC: <u>14.3%</u> (A/B)																
2. <u>Populus deltoides</u>	<u>20</u>	<u>Yes</u>	<u>FAC</u>																	
3. <u>Acer saccharum</u>	<u>15</u>	<u>No</u>	<u>FACU</u>																	
4. <u>Acer rubrum</u>	<u>10</u>	<u>No</u>	<u>FAC</u>																	
5. <u>Prunus serotina</u>	<u>10</u>	<u>No</u>	<u>FACU</u>																	
6. <u>Fraxinus pennsylvanica</u>	<u>5</u>	<u>No</u>	<u>FACW</u>																	
7. <u>Carya ovata</u>	<u>5</u>	<u>No</u>	<u>FACU</u>																	
<u>95</u> =Total Cover																				
Sapling/Shrub Stratum (Plot size: <u>15'</u>)																				
1. <u>Acer saccharum</u>	<u>10</u>	<u>Yes</u>	<u>FACU</u>	Prevalence Index worksheet: <table style="width: 100%;"> <tr> <th style="width: 50%;">Total % Cover of:</th> <th style="width: 50%;">Multiply by:</th> </tr> <tr> <td>OBL species <u>0</u></td> <td>x 1 = <u>0</u></td> </tr> <tr> <td>FACW species <u>5</u></td> <td>x 2 = <u>10</u></td> </tr> <tr> <td>FAC species <u>30</u></td> <td>x 3 = <u>90</u></td> </tr> <tr> <td>FACU species <u>95</u></td> <td>x 4 = <u>380</u></td> </tr> <tr> <td>UPL species <u>0</u></td> <td>x 5 = <u>0</u></td> </tr> <tr> <td>Column Totals: <u>130</u> (A)</td> <td><u>480</u> (B)</td> </tr> <tr> <td colspan="2">Prevalence Index = B/A = <u>3.69</u></td> </tr> </table>	Total % Cover of:	Multiply by:	OBL species <u>0</u>	x 1 = <u>0</u>	FACW species <u>5</u>	x 2 = <u>10</u>	FAC species <u>30</u>	x 3 = <u>90</u>	FACU species <u>95</u>	x 4 = <u>380</u>	UPL species <u>0</u>	x 5 = <u>0</u>	Column Totals: <u>130</u> (A)	<u>480</u> (B)	Prevalence Index = B/A = <u>3.69</u>	
Total % Cover of:	Multiply by:																			
OBL species <u>0</u>	x 1 = <u>0</u>																			
FACW species <u>5</u>	x 2 = <u>10</u>																			
FAC species <u>30</u>	x 3 = <u>90</u>																			
FACU species <u>95</u>	x 4 = <u>380</u>																			
UPL species <u>0</u>	x 5 = <u>0</u>																			
Column Totals: <u>130</u> (A)	<u>480</u> (B)																			
Prevalence Index = B/A = <u>3.69</u>																				
2. <u>Prunus serotina</u>	<u>5</u>	<u>Yes</u>	<u>FACU</u>																	
3. <u>Carya ovata</u>	<u>5</u>	<u>Yes</u>	<u>FACU</u>																	
4. _____	_____	_____	_____																	
5. _____	_____	_____	_____																	
6. _____	_____	_____	_____																	
7. _____	_____	_____	_____																	
<u>20</u> =Total Cover																				
Herb Stratum (Plot size: <u>5'</u>)																				
1. <u>Polystichum acrostichoides</u>	<u>10</u>	<u>Yes</u>	<u>FACU</u>	Hydrophytic Vegetation Indicators: <u>1</u> - Rapid Test for Hydrophytic Vegetation <u>2</u> - Dominance Test is >50% <u>3</u> - Prevalence Index is ≤3.0 ¹ <u>4</u> - Morphological Adaptations ¹ (Provide supporting data in Remarks or on a separate sheet) <u> </u> Problematic Hydrophytic Vegetation ¹ (Explain) ¹ Indicators of hydric soil and wetland hydrology must be present, unless disturbed or problematic.																
2. _____	_____	_____	_____																	
3. _____	_____	_____	_____																	
4. _____	_____	_____	_____																	
5. _____	_____	_____	_____																	
6. _____	_____	_____	_____																	
7. _____	_____	_____	_____																	
8. _____	_____	_____	_____																	
9. _____	_____	_____	_____																	
10. _____	_____	_____	_____																	
11. _____	_____	_____	_____																	
12. _____	_____	_____	_____																	
<u>10</u> =Total Cover																				
Woody Vine Stratum (Plot size: <u>30'</u>)																				
1. <u>Vitis aestivalis</u>	<u>5</u>	<u>Yes</u>	<u>FACU</u>	Definitions of Vegetation Strata: Tree – Woody plants 3 in. (7.6 cm) or more in diameter at breast height (DBH), regardless of height. Sapling/shrub – Woody plants less than 3 in. DBH and greater than or equal to 3.28 ft (1 m) tall. Herb – All herbaceous (non-woody) plants, regardless of size, and woody plants less than 3.28 ft tall. Woody vines – All woody vines greater than 3.28 ft in height.																
2. _____	_____	_____	_____																	
3. _____	_____	_____	_____																	
4. _____	_____	_____	_____																	
<u>5</u> =Total Cover																				
Hydrophytic Vegetation Present? Yes <u> </u> No <u> X </u>																				

Remarks: (Include photo numbers here or on a separate sheet.)

SOIL

Sampling Point: UPL P3-N

[illegible]



Upland P3-N - View facing west



Upland P3-N - Soils

Segment 4 and 5 – Package 3

SITE PHOTOGRAPHS

Champlain Hudson Power Express

WETLAND DETERMINATION DATA FORM – Northcentral and Northeast Region

Project/Site: CHPE Package 3 City/County: Ballston Spa Sampling Date: 12/13/2021
Applicant/Owner: CHA State: NY Sampling Point: 12.13 A-6
Investigator(s): Nick Dominic, Justin Williams Section, Township, Range: Ballston Spa
Landform (hillslope, terrace, etc.): _____ Local relief (concave, convex, none): _____ Slope (%): _____
Subregion (LRR or MLRA): LRR R Lat: 43.01726 Long: -73.83971 Datum: NAD83
Soil Map Unit Name: _____ NWI classification: PFM

Are climatic / hydrologic conditions on the site typical for this time of year? Yes ☒ No ☐ (If no, explain in Remarks.)
Are Vegetation NO, Soil NO ☒, or Hydrology NO significantly disturbed? Are "Normal Circumstances" present? Yes ☒ No ☐
Are Vegetation NO, Soil NO, or Hydrology NO naturally problematic? (If needed, explain any answers in Remarks.)

SUMMARY OF FINDINGS – Attach site map showing sampling point locations, transects, important features, etc.

Hydrophytic Vegetation Present? Yes <input checked="" type="checkbox"/> No <input type="checkbox"/>	Is the Sampled Area within a Wetland? Yes <input checked="" type="checkbox"/> No <input type="checkbox"/>
Hydric Soil Present? Yes <input checked="" type="checkbox"/> No <input type="checkbox"/>	If yes, optional Wetland Site ID: _____
Wetland Hydrology Present? Yes <input checked="" type="checkbox"/> No <input type="checkbox"/>	
Remarks: (Explain alternative procedures here or in a separate report.) Wetland 12.13 A	

HYDROLOGY

Wetland Hydrology Indicators:		Secondary Indicators (minimum of two required)
Primary Indicators (minimum of one is required; check all that apply)		<input type="checkbox"/> Surface Soil Cracks (B6)
<input checked="" type="checkbox"/> Surface Water (A1)	<input type="checkbox"/> Water-Stained Leaves (B9)	<input type="checkbox"/> Drainage Patterns (B10)
<input checked="" type="checkbox"/> High Water Table (A2)	<input type="checkbox"/> Aquatic Fauna (B13)	<input type="checkbox"/> Moss Trim Lines (B16)
<input checked="" type="checkbox"/> Saturation (A3)	<input type="checkbox"/> Marl Deposits (B15)	<input type="checkbox"/> Dry-Season Water Table (C2)
<input type="checkbox"/> Water Marks (B1)	<input type="checkbox"/> Hydrogen Sulfide Odor (C1)	<input type="checkbox"/> Crayfish Burrows (C8)
<input type="checkbox"/> Sediment Deposits (B2)	<input type="checkbox"/> Oxidized Rhizospheres on Living Roots (C3)	<input type="checkbox"/> Saturation Visible on Aerial Imagery (C9)
<input type="checkbox"/> Drift Deposits (B3)	<input checked="" type="checkbox"/> Presence of Reduced Iron (C4)	<input type="checkbox"/> Stunted or Stressed Plants (D1)
<input type="checkbox"/> Algal Mat or Crust (B4)	<input type="checkbox"/> Recent Iron Reduction in Tilled Soils (C6)	<input type="checkbox"/> Geomorphic Position (D2)
<input type="checkbox"/> Iron Deposits (B5)	<input type="checkbox"/> Thin Muck Surface (C7)	<input type="checkbox"/> Shallow Aquitard (D3)
<input type="checkbox"/> Inundation Visible on Aerial Imagery (B7)	<input type="checkbox"/> Other (Explain in Remarks)	<input type="checkbox"/> Microtopographic Relief (D4)
<input type="checkbox"/> Sparsely Vegetated Concave Surface (B8)		<input type="checkbox"/> FAC-Neutral Test (D5)
Field Observations:		
Surface Water Present? Yes <input checked="" type="checkbox"/> No <input type="checkbox"/> Depth (inches): 1	Wetland Hydrology Present? Yes <input checked="" type="checkbox"/> No <input type="checkbox"/>	
Water Table Present? Yes <input checked="" type="checkbox"/> No <input type="checkbox"/> Depth (inches): 4		
Saturation Present? Yes <input checked="" type="checkbox"/> No <input type="checkbox"/> Depth (inches): 2 (includes capillary fringe)		
Describe Recorded Data (stream gauge, monitoring well, aerial photos, previous inspections), if available:		
Remarks:		

VEGETATION – Use scientific names of plants.

 Sampling Point: 12.13 A-6

Tree Stratum (Plot size: <u>30</u>)	Absolute % Cover	Dominant Species?	Indicator Status															
1. _____	_____	- <input type="checkbox"/>	- <input type="checkbox"/>	Dominance Test worksheet: Number of Dominant Species That Are OBL, FACW, or FAC: _____ (A) Total Number of Dominant Species Across All Strata: _____ (B) Percent of Dominant Species That Are OBL, FACW, or FAC: _____ (A/B)														
2. _____	_____	- <input type="checkbox"/>	- <input type="checkbox"/>															
3. _____	_____	- <input type="checkbox"/>	- <input type="checkbox"/>															
4. _____	_____	- <input type="checkbox"/>	- <input type="checkbox"/>															
5. _____	_____	- <input type="checkbox"/>	- <input type="checkbox"/>															
6. _____	_____	- <input type="checkbox"/>	- <input type="checkbox"/>															
7. _____	_____	- <input type="checkbox"/>	- <input type="checkbox"/>															
		_____ = Total Cover		Prevalence Index worksheet: <table style="width: 100%;"> <tr> <td style="width: 50%;">Total % Cover of:</td> <td style="width: 50%;">Multiply by:</td> </tr> <tr> <td>OBL species _____</td> <td>x 1 = _____</td> </tr> <tr> <td>FACW species _____</td> <td>x 2 = _____</td> </tr> <tr> <td>FAC species _____</td> <td>x 3 = _____</td> </tr> <tr> <td>FACU species _____</td> <td>x 4 = _____</td> </tr> <tr> <td>UPL species _____</td> <td>x 5 = _____</td> </tr> <tr> <td>Column Totals: _____ (A)</td> <td>_____ (B)</td> </tr> </table> Prevalence Index = B/A = _____	Total % Cover of:	Multiply by:	OBL species _____	x 1 = _____	FACW species _____	x 2 = _____	FAC species _____	x 3 = _____	FACU species _____	x 4 = _____	UPL species _____	x 5 = _____	Column Totals: _____ (A)	_____ (B)
Total % Cover of:	Multiply by:																	
OBL species _____	x 1 = _____																	
FACW species _____	x 2 = _____																	
FAC species _____	x 3 = _____																	
FACU species _____	x 4 = _____																	
UPL species _____	x 5 = _____																	
Column Totals: _____ (A)	_____ (B)																	
Sapling/Shrub Stratum (Plot size: <u>15</u>)																		
1. <u>Cornus sericea</u>	<u>10</u>	YES <input type="checkbox"/>	FACW <input type="checkbox"/>															
2. _____	_____	- <input type="checkbox"/>	- <input type="checkbox"/>															
3. _____	_____	- <input type="checkbox"/>	- <input type="checkbox"/>															
4. _____	_____	- <input type="checkbox"/>	- <input type="checkbox"/>															
5. _____	_____	- <input type="checkbox"/>	- <input type="checkbox"/>															
6. _____	_____	- <input type="checkbox"/>	- <input type="checkbox"/>															
7. _____	_____	- <input type="checkbox"/>	- <input type="checkbox"/>															
		_____ = Total Cover																
Herb Stratum (Plot size: <u>5</u>)																		
1. <u>Carex spp.</u>	<u>50</u>	YES <input type="checkbox"/>	FACW <input type="checkbox"/>															
2. <u>Phragmites australis</u>	<u>60</u>	YES <input type="checkbox"/>	FACW <input type="checkbox"/>															
3. _____	_____	- <input type="checkbox"/>	- <input type="checkbox"/>															
4. _____	_____	- <input type="checkbox"/>	- <input type="checkbox"/>															
5. _____	_____	- <input type="checkbox"/>	- <input type="checkbox"/>															
6. _____	_____	- <input type="checkbox"/>	- <input type="checkbox"/>															
7. _____	_____	- <input type="checkbox"/>	- <input type="checkbox"/>															
8. _____	_____	- <input type="checkbox"/>	- <input type="checkbox"/>															
9. _____	_____	- <input type="checkbox"/>	- <input type="checkbox"/>															
10. _____	_____	- <input type="checkbox"/>	- <input type="checkbox"/>															
11. _____	_____	- <input type="checkbox"/>	- <input type="checkbox"/>															
12. _____	_____	- <input type="checkbox"/>	- <input type="checkbox"/>															
		_____ = Total Cover																
Woody Vine Stratum (Plot size: <u>30</u>)																		
1. _____	_____	- <input type="checkbox"/>	- <input type="checkbox"/>															
2. _____	_____	- <input type="checkbox"/>	- <input type="checkbox"/>															
3. _____	_____	- <input type="checkbox"/>	- <input type="checkbox"/>															
4. _____	_____	- <input type="checkbox"/>	- <input type="checkbox"/>															
		_____ = Total Cover																
Remarks: (Include photo numbers here or on a separate sheet.)																		

Hydrophytic Vegetation Indicators:
☒ 1 - Rapid Test for Hydrophytic Vegetation
☐ 2 - Dominance Test is >50%
☐ 3 - Prevalence Index is ≤3.0¹
☐ 4 - Morphological Adaptations¹ (Provide supporting data in Remarks or on a separate sheet)
☐ Problematic Hydrophytic Vegetation¹ (Explain)
¹Indicators of hydric soil and wetland hydrology must be present, unless disturbed or problematic.

Definitions of Vegetation Strata:

Tree – Woody plants 3 in. (7.6 cm) or more in diameter at breast height (DBH), regardless of height.

Sapling/shrub – Woody plants less than 3 in. DBH and greater than or equal to 3.28 ft (1 m) tall.

Herb – All herbaceous (non-woody) plants, regardless of size, and woody plants less than 3.28 ft tall.

Woody vines – All woody vines greater than 3.28 ft in height.

Hydrophytic Vegetation Present? Yes ☒ No ☐

SOIL

Sampling Point: 12.13 A-6

Profile Description: (Describe to the depth needed to document the indicator or confirm the absence of indicators.)

Depth (inches)	Matrix		Redox Features		Type ¹	Loc ²	Texture	Remarks
	Color (moist)	%	Color (moist)	%				
0-16	10yr/3/2	90	10yr/4/6	10	-	-	SaLo	Prominent
					-	-		
					-	-		
					-	-		
					-	-		
					-	-		
					-	-		
					-	-		
					-	-		
					-	-		
					-	-		
					-	-		
					-	-		
					-	-		
					-	-		

¹Type: C=Concentration, D=Depletion, RM=Reduced Matrix, MS=Masked Sand Grains.²Location: PL=Pore Lining, M=Matrix.**Hydric Soil Indicators:**

- ☐ Histosol (A1)
☐ Histic Epipedon (A2)
☐ Black Histic (A3)
☐ Hydrogen Sulfide (A4)
☐ Stratified Layers (A5)
☐ Depleted Below Dark Surface (A11)
☐ Thick Dark Surface (A12)
☐ Sandy Mucky Mineral (S1)
☐ Sandy Gleyed Matrix (S4)
☒ Sandy Redox (S5)
☐ Stripped Matrix (S6)
☐ Dark Surface (S7) (LRR R, MLRA 149B)

- ☐ Polyvalue Below Surface (S8) (LRR R, MLRA 149B)
☐ Thin Dark Surface (S9) (LRR R, MLRA 149B)
☐ Loamy Mucky Mineral (F1) (LRR K, L)
☐ Loamy Gleyed Matrix (F2)
☐ Depleted Matrix (F3)
☐ Redox Dark Surface (F6)
☐ Depleted Dark Surface (F7)
☐ Redox Depressions (F8)

Indicators for Problematic Hydric Soils³:

- ☐ 2 cm Muck (A10) (LRR K, L, MLRA 149B)
☐ Coast Prairie Redox (A16) (LRR K, L, R)
☐ 5 cm Mucky Peat or Peat (S3) (LRR K, L, R)
☐ Dark Surface (S7) (LRR K, L, M)
☐ Polyvalue Below Surface (S8) (LRR K, L)
☐ Thin Dark Surface (S9) (LRR K, L)
☐ Iron-Manganese Masses (F12) (LRR K, L, R)
☐ Piedmont Floodplain Soils (F19) (MLRA 149B)
☐ Mesic Spodic (TA6) (MLRA 144A, 145, 149B)
☐ Red Parent Material (F21)
☐ Very Shallow Dark Surface (TF12)
☐ Other (Explain in Remarks)

³Indicators of hydrophytic vegetation and wetland hydrology must be present, unless disturbed or problematic.**Restrictive Layer (if observed):**

Type: _____

Depth (inches): _____

Hydric Soil Present? Yes ☒ No ☐

Remarks:



Wetland A- View facing Northwest



Wetland A- Soils

Segment 4 and 5 – Package 3

SITE PHOTOGRAPHS

Champlain Hudson Power Express

WETLAND DETERMINATION DATA FORM – Northcentral and Northeast Region

Project/Site: CHPE Package 3 City/County: Ballston Spa Sampling Date: 12/13/2021
 Applicant/Owner: CHA State: NY Sampling Point: 12.13 A-7 Upland
 Investigator(s): Nick Dominic/Justin Williams Section, Township, Range: _____
 Landform (hillside, terrace, etc.): _____ Local relief (concave, convex, none): _____ Slope %: _____
 Subregion (LRR or MLRA): LRR R, MLRA 144B Lat: 43.01723 Long: -73.83907 Datum: _____
 Soil Map Unit Name: _____ NWI classification: _____

Are climatic / hydrologic conditions on the site typical for this time of year? Yes _____ No _____ (If no, explain in Remarks.)
 Are Vegetation _____, Soil _____, or Hydrology _____ significantly disturbed? Are "Normal Circumstances" present? Yes _____ No _____
 Are Vegetation _____, Soil _____, or Hydrology _____ naturally problematic? (If needed, explain any answers in Remarks.)

SUMMARY OF FINDINGS – Attach site map showing sampling point locations, transects, important features, etc.

Hydrophytic Vegetation Present? Yes _____ No <u>X</u> Hydric Soil Present? Yes _____ No <u>X</u> Wetland Hydrology Present? Yes _____ No <u>X</u>	Is the Sampled Area within a Wetland? Yes _____ No <u>X</u> If yes, optional Wetland Site ID: _____
Remarks: (Explain alternative procedures here or in a separate report.)	

HYDROLOGY

Wetland Hydrology Indicators: <u>Primary Indicators (minimum of one is required; check all that apply)</u> _____ Surface Water (A1) _____ Water-Stained Leaves (B9) _____ High Water Table (A2) _____ Aquatic Fauna (B13) _____ Saturation (A3) _____ Marl Deposits (B15) _____ Water Marks (B1) _____ Hydrogen Sulfide Odor (C1) _____ Sediment Deposits (B2) _____ Oxidized Rhizospheres on Living Roots (C3) _____ Drift Deposits (B3) _____ Presence of Reduced Iron (C4) _____ Algal Mat or Crust (B4) _____ Recent Iron Reduction in Tilled Soils (C6) _____ Iron Deposits (B5) _____ Thin Muck Surface (C7) _____ Inundation Visible on Aerial Imagery (B7) _____ Other (Explain in Remarks) _____ ? Sparsely Vegetated Concave Surface (B8)	<u>Secondary Indicators (minimum of two required)</u> _____ Surface Soil Cracks (B6) _____ Drainage Patterns (B10) _____ Moss Trim Lines (B16) _____ Dry-Season Water Table (C2) _____ Crayfish Burrows (C8) _____ Saturation Visible on Aerial Imagery (C9) _____ Stunted or Stressed Plants (D1) _____ Geomorphic Position (D2) _____ Shallow Aquitard (D3) _____ Microtopographic Relief (D4) _____ FAC-Neutral Test (D5)
Field Observations: Surface Water Present? Yes _____ No <u>X</u> Depth (inches): _____ Water Table Present? Yes _____ No <u>X</u> Depth (inches): _____ Saturation Present? Yes _____ No <u>X</u> Depth (inches): _____ (includes capillary fringe)	Wetland Hydrology Present? Yes _____ No <u>X</u>
Describe Recorded Data (stream gauge, monitoring well, aerial photos, previous inspections), if available: Remarks: Upland to WL 12.13 A-7	

VEGETATION – Use scientific names of plants.

Sampling Point: 2.13 A-7 Uplan

Tree Stratum (Plot size: _____)	Absolute % Cover	Dominant Species?	Indicator Status
1. <u>Quercus rubra</u>	30	Yes	FACU
2. <u>Carya ovata</u>	20	Yes	FACU
3. <u>Pinus strobus</u>	40	Yes	FACU
4. _____	_____	_____	_____
5. _____	_____	_____	_____
6. _____	_____	_____	_____
7. _____	_____	_____	_____
	90	=Total Cover	

Sapling/Shrub Stratum (Plot size: _____)	Absolute % Cover	Dominant Species?	Indicator Status
1. <u>Rhamus sp</u>	15	Yes	FACU
2. _____	_____	_____	_____
3. _____	_____	_____	_____
4. _____	_____	_____	_____
5. _____	_____	_____	_____
6. _____	_____	_____	_____
7. _____	_____	_____	_____
	15	=Total Cover	

Herb Stratum (Plot size: _____)	Absolute % Cover	Dominant Species?	Indicator Status
1. _____	_____	_____	_____
2. _____	_____	_____	_____
3. _____	_____	_____	_____
4. _____	_____	_____	_____
5. _____	_____	_____	_____
6. _____	_____	_____	_____
7. _____	_____	_____	_____
8. _____	_____	_____	_____
9. _____	_____	_____	_____
10. _____	_____	_____	_____
11. _____	_____	_____	_____
12. _____	_____	_____	_____
	_____	=Total Cover	

Woody Vine Stratum (Plot size: _____)	Absolute % Cover	Dominant Species?	Indicator Status
1. _____	_____	_____	_____
2. _____	_____	_____	_____
3. _____	_____	_____	_____
4. _____	_____	_____	_____
	_____	=Total Cover	

Dominance Test worksheet:

Number of Dominant Species That Are OBL, FACW, or FAC: _____ 0 (A)

Total Number of Dominant Species Across All Strata: _____ 4 (B)

Percent of Dominant Species That Are OBL, FACW, or FAC: _____ 0.0% (A/B)

Prevalence Index worksheet:

Total % Cover of:	Multiply by:
OBL species _____ 0	x 1 = _____ 0
FACW species _____ 0	x 2 = _____ 0
FAC species _____ 0	x 3 = _____ 0
FACU species _____ 105	x 4 = _____ 420
UPL species _____ 0	x 5 = _____ 0
Column Totals: _____ 105 (A)	_____ 420 (B)
Prevalence Index = B/A = _____ 4.00	

Hydrophytic Vegetation Indicators:

_____ 1 - Rapid Test for Hydrophytic Vegetation

_____ 2 - Dominance Test is >50%

_____ 3 - Prevalence Index is $\leq 3.0^1$

_____ 4 - Morphological Adaptations¹ (Provide supporting data in Remarks or on a separate sheet)

_____ Problematic Hydrophytic Vegetation¹ (Explain)

¹Indicators of hydric soil and wetland hydrology must be present, unless disturbed or problematic.

Definitions of Vegetation Strata:

Tree – Woody plants 3 in. (7.6 cm) or more in diameter at breast height (DBH), regardless of height.

Sapling/shrub – Woody plants less than 3 in. DBH and greater than or equal to 3.28 ft (1 m) tall.

Herb – All herbaceous (non-woody) plants, regardless of size, and woody plants less than 3.28 ft tall.

Woody vines – All woody vines greater than 3.28 ft in height.

Hydrophytic Vegetation Present?

Yes _____ No X

Remarks: (Include photo numbers here or on a separate sheet.)

SOIL

Sampling Point12.13 A-7 Upland

[illegible]



Upland A - View facing south



Upland A - Soils

Segment 4 and 5 – Package 3

SITE PHOTOGRAPHS

Champlain Hudson Power Express

WETLAND DETERMINATION DATA FORM – Northcentral and Northeast Region

Project/Site: CHPE Package 3 City/County: Ballston Spa Sampling Date: 12/13/2021
 Applicant/Owner: CHA State: NY Sampling Point: 12.13 B-2
 Investigator(s): Nick Dominic, Justin Williams Section, Township, Range: Ballston Spa
 Landform (hillslope, terrace, etc.): _____ Local relief (concave, convex, none): _____ Slope (%): _____
 Subregion (LRR or MLRA): LRR R Lat: 43.01584 Long: -73.83914 Datum: NAD83
 Soil Map Unit Name: _____ NWI classification: PFO

Are climatic / hydrologic conditions on the site typical for this time of year? Yes ☒ No ☐ (If no, explain in Remarks.)
 Are Vegetation NO, Soil NO ☒, or Hydrology NO significantly disturbed? Are "Normal Circumstances" present? Yes ☒ No ☐
 Are Vegetation NO, Soil NO, or Hydrology NO naturally problematic? (If needed, explain any answers in Remarks.)

SUMMARY OF FINDINGS – Attach site map showing sampling point locations, transects, important features, etc.

Hydrophytic Vegetation Present? Yes <input checked="" type="checkbox"/> No <input type="checkbox"/>	Is the Sampled Area within a Wetland? Yes <input checked="" type="checkbox"/> No <input type="checkbox"/>
Hydric Soil Present? Yes <input checked="" type="checkbox"/> No <input type="checkbox"/>	If yes, optional Wetland Site ID: _____
Wetland Hydrology Present? Yes <input checked="" type="checkbox"/> No <input type="checkbox"/>	
Remarks: (Explain alternative procedures here or in a separate report.) Wetland 12.13 B	

HYDROLOGY

Wetland Hydrology Indicators: Primary Indicators (minimum of one is required; check all that apply)		Secondary Indicators (minimum of two required)
<input checked="" type="checkbox"/> Surface Water (A1) <input checked="" type="checkbox"/> High Water Table (A2) <input checked="" type="checkbox"/> Saturation (A3) <input type="checkbox"/> Water Marks (B1) <input type="checkbox"/> Sediment Deposits (B2) <input type="checkbox"/> Drift Deposits (B3) <input type="checkbox"/> Algal Mat or Crust (B4) <input type="checkbox"/> Iron Deposits (B5) <input type="checkbox"/> Inundation Visible on Aerial Imagery (B7) <input type="checkbox"/> Sparsely Vegetated Concave Surface (B8)	<input type="checkbox"/> Water-Stained Leaves (B9) <input type="checkbox"/> Aquatic Fauna (B13) <input type="checkbox"/> Marl Deposits (B15) <input type="checkbox"/> Hydrogen Sulfide Odor (C1) <input type="checkbox"/> Oxidized Rhizospheres on Living Roots (C3) <input checked="" type="checkbox"/> Presence of Reduced Iron (C4) <input type="checkbox"/> Recent Iron Reduction in Tilled Soils (C6) <input type="checkbox"/> Thin Muck Surface (C7) <input type="checkbox"/> Other (Explain in Remarks)	<input type="checkbox"/> Surface Soil Cracks (B6) <input type="checkbox"/> Drainage Patterns (B10) <input type="checkbox"/> Moss Trim Lines (B16) <input type="checkbox"/> Dry-Season Water Table (C2) <input type="checkbox"/> Crayfish Burrows (C8) <input type="checkbox"/> Saturation Visible on Aerial Imagery (C9) <input type="checkbox"/> Stunted or Stressed Plants (D1) <input type="checkbox"/> Geomorphic Position (D2) <input type="checkbox"/> Shallow Aquitard (D3) <input type="checkbox"/> Microtopographic Relief (D4) <input type="checkbox"/> FAC-Neutral Test (D5)
Field Observations: Surface Water Present? Yes <input checked="" type="checkbox"/> No <input type="checkbox"/> Depth (inches): <u>6</u> Water Table Present? Yes <input checked="" type="checkbox"/> No <input type="checkbox"/> Depth (inches): <u>3</u> Saturation Present? Yes <input checked="" type="checkbox"/> No <input type="checkbox"/> Depth (inches): <u>0</u> (includes capillary fringe)		Wetland Hydrology Present? Yes <input checked="" type="checkbox"/> No <input type="checkbox"/>
Describe Recorded Data (stream gauge, monitoring well, aerial photos, previous inspections), if available:		
Remarks:		

VEGETATION – Use scientific names of plants.

 Sampling Point: 12.13 B-2

Tree Stratum (Plot size: <u>30</u>)	Absolute % Cover	Dominant Species?	Indicator Status															
1. <u><i>Acer rubrum</i></u>	<u>50</u>	YES <input checked="" type="checkbox"/>	FAC <input checked="" type="checkbox"/>	Dominance Test worksheet: Number of Dominant Species That Are OBL, FACW, or FAC: _____ (A) Total Number of Dominant Species Across All Strata: _____ (B) Percent of Dominant Species That Are OBL, FACW, or FAC: _____ (A/B)														
2. <u><i>Populus deltoides</i></u>	<u>30</u>	YES <input checked="" type="checkbox"/>	FAC <input checked="" type="checkbox"/>															
3. _____	_____	-	-															
4. _____	_____	-	-															
5. _____	_____	-	-															
6. _____	_____	-	-															
7. _____	_____	-	-															
		_____ = Total Cover		Prevalence Index worksheet: <table style="width: 100%;"> <tr> <th style="width: 50%;">Total % Cover of:</th> <th style="width: 50%;">Multiply by:</th> </tr> <tr> <td>OBL species _____</td> <td>x 1 = _____</td> </tr> <tr> <td>FACW species _____</td> <td>x 2 = _____</td> </tr> <tr> <td>FAC species _____</td> <td>x 3 = _____</td> </tr> <tr> <td>FACU species _____</td> <td>x 4 = _____</td> </tr> <tr> <td>UPL species _____</td> <td>x 5 = _____</td> </tr> <tr> <td>Column Totals: _____ (A)</td> <td>_____ (B)</td> </tr> </table> Prevalence Index = B/A = _____	Total % Cover of:	Multiply by:	OBL species _____	x 1 = _____	FACW species _____	x 2 = _____	FAC species _____	x 3 = _____	FACU species _____	x 4 = _____	UPL species _____	x 5 = _____	Column Totals: _____ (A)	_____ (B)
Total % Cover of:	Multiply by:																	
OBL species _____	x 1 = _____																	
FACW species _____	x 2 = _____																	
FAC species _____	x 3 = _____																	
FACU species _____	x 4 = _____																	
UPL species _____	x 5 = _____																	
Column Totals: _____ (A)	_____ (B)																	
_____ = Total Cover																		
Sapling/Shrub Stratum (Plot size: <u>15</u>)																		
1. _____	_____	- <input checked="" type="checkbox"/>	- <input checked="" type="checkbox"/>															
2. _____	_____	- <input checked="" type="checkbox"/>	- <input checked="" type="checkbox"/>															
3. _____	_____	-	-															
4. _____	_____	-	-															
5. _____	_____	-	-															
6. _____	_____	-	-															
7. _____	_____	-	-															
		_____ = Total Cover																
Herb Stratum (Plot size: <u>5</u>)																		
1. <u><i>Carex spp.</i></u>	<u>30</u>	YES <input checked="" type="checkbox"/>	FACW <input checked="" type="checkbox"/>	Hydrophytic Vegetation Indicators: <input checked="" type="checkbox"/> 1 - Rapid Test for Hydrophytic Vegetation <input type="checkbox"/> 2 - Dominance Test is >50% <input type="checkbox"/> 3 - Prevalence Index is ≤3.0 ¹ <input type="checkbox"/> 4 - Morphological Adaptations ¹ (Provide supporting data in Remarks or on a separate sheet) <input type="checkbox"/> Problematic Hydrophytic Vegetation ¹ (Explain) ¹ Indicators of hydric soil and wetland hydrology must be present, unless disturbed or problematic.														
2. <u><i>Onoclea sensibilis</i></u>	<u>70</u>	YES <input checked="" type="checkbox"/>	FACW <input checked="" type="checkbox"/>															
3. _____	_____	-	-															
4. _____	_____	-	-															
5. _____	_____	-	-															
6. _____	_____	-	-															
7. _____	_____	-	-															
8. _____	_____	-	-															
9. _____	_____	-	-															
10. _____	_____	-	-															
11. _____	_____	-	-															
12. _____	_____	-	-															
		_____ = Total Cover																
Woody Vine Stratum (Plot size: <u>30</u>)																		
1. _____	_____	- <input checked="" type="checkbox"/>	- <input checked="" type="checkbox"/>	Hydrophytic Vegetation Present? Yes <input checked="" type="checkbox"/> No <input type="checkbox"/>														
2. _____	_____	-	-															
3. _____	_____	-	-															
4. _____	_____	-	-															
		_____ = Total Cover																
Remarks: (Include photo numbers here or on a separate sheet.) 																		

SOIL

Sampling Point: 12.13 B-2

Profile Description: (Describe to the depth needed to document the indicator or confirm the absence of indicators.)

Depth (inches)	Matrix		Redox Features		Type ¹	Loc ²	Texture	Remarks
	Color (moist)	%	Color (moist)	%				
0-16	10yr/3/1	90	10yr/4/6	10	-	-	SaLo	Prominent
					-	-		
					-	-		
					-	-		
					-	-		
					-	-		
					-	-		
					-	-		
					-	-		
					-	-		
					-	-		
					-	-		
					-	-		
					-	-		
					-	-		
					-	-		

¹Type: C=Concentration, D=Depletion, RM=Reduced Matrix, MS=Masked Sand Grains.²Location: PL=Pore Lining, M=Matrix.**Hydric Soil Indicators:**

- ☐ Histosol (A1)
☐ Histic Epipedon (A2)
☐ Black Histic (A3)
☐ Hydrogen Sulfide (A4)
☐ Stratified Layers (A5)
☐ Depleted Below Dark Surface (A11)
☐ Thick Dark Surface (A12)
☐ Sandy Mucky Mineral (S1)
☐ Sandy Gleyed Matrix (S4)
☒ Sandy Redox (S5)
☐ Stripped Matrix (S6)
☐ Dark Surface (S7) (LRR R, MLRA 149B)

- ☐ Polyvalue Below Surface (S8) (LRR R, MLRA 149B)
☐ Thin Dark Surface (S9) (LRR R, MLRA 149B)
☐ Loamy Mucky Mineral (F1) (LRR K, L)
☐ Loamy Gleyed Matrix (F2)
☐ Depleted Matrix (F3)
☐ Redox Dark Surface (F6)
☐ Depleted Dark Surface (F7)
☐ Redox Depressions (F8)

Indicators for Problematic Hydric Soils³:

- ☐ 2 cm Muck (A10) (LRR K, L, MLRA 149B)
☐ Coast Prairie Redox (A16) (LRR K, L, R)
☐ 5 cm Mucky Peat or Peat (S3) (LRR K, L, R)
☐ Dark Surface (S7) (LRR K, L, M)
☐ Polyvalue Below Surface (S8) (LRR K, L)
☐ Thin Dark Surface (S9) (LRR K, L)
☐ Iron-Manganese Masses (F12) (LRR K, L, R)
☐ Piedmont Floodplain Soils (F19) (MLRA 149B)
☐ Mesic Spodic (TA6) (MLRA 144A, 145, 149B)
☐ Red Parent Material (F21)
☐ Very Shallow Dark Surface (TF12)
☐ Other (Explain in Remarks)

³Indicators of hydrophytic vegetation and wetland hydrology must be present, unless disturbed or problematic.**Restrictive Layer (if observed):**

Type: _____

Depth (inches): _____

Hydric Soil Present? Yes ☒ No ☐

Remarks:



Wetland B - View facing southwest



Wetland B - Soils

Segment 4 and 5 – Package 3

SITE PHOTOGRAPHS

Champlain Hudson Power Express

WETLAND DETERMINATION DATA FORM – Northcentral and Northeast Region

Project/Site: CHPE Package 3 City/County: Ballston Spa Sampling Date: 12/13/2021
 Applicant/Owner: CHA State: NY Sampling Point: 12.13 B-3 Upland
 Investigator(s): Nick Dominic/Justin Williams Section, Township, Range: _____
 Landform (hillside, terrace, etc.): _____ Local relief (concave, convex, none): _____ Slope %: _____
 Subregion (LRR or MLRA): LRR R, MLRA 144B Lat: 43.01653 Long: -73.83894 Datum: _____
 Soil Map Unit Name: _____ NWI classification: _____
 Are climatic / hydrologic conditions on the site typical for this time of year? Yes _____ No _____ (If no, explain in Remarks.)
 Are Vegetation _____, Soil _____, or Hydrology _____ significantly disturbed? Are "Normal Circumstances" present? Yes _____ No _____
 Are Vegetation _____, Soil _____, or Hydrology _____ naturally problematic? (If needed, explain any answers in Remarks.)

SUMMARY OF FINDINGS – Attach site map showing sampling point locations, transects, important features, etc.

Hydrophytic Vegetation Present? Yes _____ No <u>X</u> Hydric Soil Present? Yes _____ No <u>X</u> Wetland Hydrology Present? Yes _____ No <u>X</u>	Is the Sampled Area within a Wetland? Yes _____ No <u>X</u> If yes, optional Wetland Site ID: _____
Remarks: (Explain alternative procedures here or in a separate report.) Upland to WL 12.13 B-3	

HYDROLOGY

Wetland Hydrology Indicators: <u>Primary Indicators (minimum of one is required; check all that apply)</u> _____ Surface Water (A1) _____ Water-Stained Leaves (B9) _____ High Water Table (A2) _____ Aquatic Fauna (B13) _____ Saturation (A3) _____ Marl Deposits (B15) _____ Water Marks (B1) _____ Hydrogen Sulfide Odor (C1) _____ Sediment Deposits (B2) _____ Oxidized Rhizospheres on Living Roots (C3) _____ Drift Deposits (B3) _____ Presence of Reduced Iron (C4) _____ Algal Mat or Crust (B4) _____ Recent Iron Reduction in Tilled Soils (C6) _____ Iron Deposits (B5) _____ Thin Muck Surface (C7) _____ Inundation Visible on Aerial Imagery (B7) _____ Other (Explain in Remarks) _____ ? Sparsely Vegetated Concave Surface (B8)	<u>Secondary Indicators (minimum of two required)</u> _____ Surface Soil Cracks (B6) _____ Drainage Patterns (B10) _____ Moss Trim Lines (B16) _____ Dry-Season Water Table (C2) _____ Crayfish Burrows (C8) _____ Saturation Visible on Aerial Imagery (C9) _____ Stunted or Stressed Plants (D1) _____ Geomorphic Position (D2) _____ Shallow Aquitard (D3) _____ Microtopographic Relief (D4) _____ FAC-Neutral Test (D5)
Field Observations: Surface Water Present? Yes _____ No <u>X</u> Depth (inches): _____ Water Table Present? Yes _____ No <u>X</u> Depth (inches): _____ Saturation Present? Yes _____ No <u>X</u> Depth (inches): _____ (includes capillary fringe)	Wetland Hydrology Present? Yes _____ No <u>X</u>
Describe Recorded Data (stream gauge, monitoring well, aerial photos, previous inspections), if available: Remarks:	

VEGETATION – Use scientific names of plants.

 Sampling Point: 2.13 B-3 Uplan

Tree Stratum (Plot size: _____)	Absolute % Cover	Dominant Species?	Indicator Status																																	
1. <u>Quercus rubra</u>	30	Yes	FACU	Dominance Test worksheet: Number of Dominant Species That Are OBL, FACW, or FAC: <u>0</u> (A) Total Number of Dominant Species Across All Strata: <u>3</u> (B) Percent of Dominant Species That Are OBL, FACW, or FAC: <u>0.0%</u> (A/B) Prevalence Index worksheet: <table style="width: 100%; border-collapse: collapse;"> <thead> <tr> <th style="width: 40%;">Total % Cover of:</th> <th style="width: 20%;"></th> <th style="width: 20%;">Multiply by:</th> <th style="width: 20%;"></th> </tr> </thead> <tbody> <tr> <td>OBL species</td> <td style="text-align: center;">0</td> <td>x 1 =</td> <td style="text-align: center;">0</td> </tr> <tr> <td>FACW species</td> <td style="text-align: center;">0</td> <td>x 2 =</td> <td style="text-align: center;">0</td> </tr> <tr> <td>FAC species</td> <td style="text-align: center;">0</td> <td>x 3 =</td> <td style="text-align: center;">0</td> </tr> <tr> <td>FACU species</td> <td style="text-align: center;">95</td> <td>x 4 =</td> <td style="text-align: center;">380</td> </tr> <tr> <td>UPL species</td> <td style="text-align: center;">0</td> <td>x 5 =</td> <td style="text-align: center;">0</td> </tr> <tr> <td>Column Totals:</td> <td style="text-align: center;">95</td> <td>(A)</td> <td style="text-align: center;">380 (B)</td> </tr> <tr> <td colspan="4">Prevalence Index = B/A = <u>4.00</u></td> </tr> </tbody> </table>	Total % Cover of:		Multiply by:		OBL species	0	x 1 =	0	FACW species	0	x 2 =	0	FAC species	0	x 3 =	0	FACU species	95	x 4 =	380	UPL species	0	x 5 =	0	Column Totals:	95	(A)	380 (B)	Prevalence Index = B/A = <u>4.00</u>			
Total % Cover of:		Multiply by:																																		
OBL species	0	x 1 =	0																																	
FACW species	0	x 2 =	0																																	
FAC species	0	x 3 =	0																																	
FACU species	95	x 4 =	380																																	
UPL species	0	x 5 =	0																																	
Column Totals:	95	(A)	380 (B)																																	
Prevalence Index = B/A = <u>4.00</u>																																				
2. <u>Carya ovata</u>	15	No	FACU																																	
3. <u>Pinus strobus</u>	40	Yes	FACU																																	
4. _____																																				
5. _____																																				
6. _____																																				
7. _____																																				
	85	=Total Cover																																		
Sapling/Shrub Stratum (Plot size: _____)																																				
1. <u>Lonicera</u>	10	Yes	FACU	Hydrophytic Vegetation Indicators: <u>1</u> - Rapid Test for Hydrophytic Vegetation <u>2</u> - Dominance Test is >50% <u>3</u> - Prevalence Index is ≤3.0 ¹ <u>4</u> - Morphological Adaptations ¹ (Provide supporting data in Remarks or on a separate sheet) <u> </u> Problematic Hydrophytic Vegetation ¹ (Explain) ¹ Indicators of hydric soil and wetland hydrology must be present, unless disturbed or problematic.																																
2. _____																																				
3. _____																																				
4. _____																																				
5. _____																																				
6. _____																																				
7. _____																																				
	10	=Total Cover																																		
Herb Stratum (Plot size: _____)																																				
1. _____				Definitions of Vegetation Strata: Tree – Woody plants 3 in. (7.6 cm) or more in diameter at breast height (DBH), regardless of height. Sapling/shrub – Woody plants less than 3 in. DBH and greater than or equal to 3.28 ft (1 m) tall. Herb – All herbaceous (non-woody) plants, regardless of size, and woody plants less than 3.28 ft tall. Woody vines – All woody vines greater than 3.28 ft in height. Hydrophytic Vegetation Present? Yes <u> </u> No <u> X </u>																																
2. _____																																				
3. _____																																				
4. _____																																				
5. _____																																				
6. _____																																				
7. _____																																				
8. _____																																				
9. _____																																				
10. _____																																				
11. _____																																				
12. _____																																				
		=Total Cover																																		
Woody Vine Stratum (Plot size: _____)																																				
1. _____																																				
2. _____																																				
3. _____																																				
4. _____																																				
		=Total Cover																																		

 Remarks: (Include photo numbers here or on a separate sheet.)
 Species same as 12.13 A-7, test sites approximately 40 yards apart

SOIL

Sampling Point 12.13 B-3 Upland

[illegible]



Upland B - View facing west



Upland B - Soils

Segment 4 and 5 – Package 3

SITE PHOTOGRAPHS

Champlain Hudson Power Express

WETLAND DETERMINATION DATA FORM – Northcentral and Northeast Region

Project/Site: CHPE Package 3 City/County: Ballston Spa Sampling Date: 12/13/2021
 Applicant/Owner: CHA State: NY Sampling Point: 12.13 C-1
 Investigator(s): Nick Dominic, Justin Williams Section, Township, Range: Ballston Spa
 Landform (hillslope, terrace, etc.): _____ Local relief (concave, convex, none): _____ Slope (%): _____
 Subregion (LRR or MLRA): LRR R Lat: 43.01486 Long: -73.83911 Datum: NAD83
 Soil Map Unit Name: _____ NWI classification: PFO

Are climatic / hydrologic conditions on the site typical for this time of year? Yes ☒ No ☐ (If no, explain in Remarks.)
 Are Vegetation NO, Soil NO ☒, or Hydrology NO significantly disturbed? Are "Normal Circumstances" present? Yes ☒ No ☐
 Are Vegetation NO, Soil NO, or Hydrology NO naturally problematic? (If needed, explain any answers in Remarks.)

SUMMARY OF FINDINGS – Attach site map showing sampling point locations, transects, important features, etc.

Hydrophytic Vegetation Present? Yes <input checked="" type="checkbox"/> No <input type="checkbox"/>	Is the Sampled Area within a Wetland? Yes <input checked="" type="checkbox"/> No <input type="checkbox"/>
Hydric Soil Present? Yes <input checked="" type="checkbox"/> No <input type="checkbox"/>	If yes, optional Wetland Site ID: _____
Wetland Hydrology Present? Yes <input checked="" type="checkbox"/> No <input type="checkbox"/>	
Remarks: (Explain alternative procedures here or in a separate report.) Wetland 12.13 C	

HYDROLOGY

Wetland Hydrology Indicators: Primary Indicators (minimum of one is required; check all that apply)		Secondary Indicators (minimum of two required)
<input checked="" type="checkbox"/> Surface Water (A1) <input checked="" type="checkbox"/> High Water Table (A2) <input checked="" type="checkbox"/> Saturation (A3) <input type="checkbox"/> Water Marks (B1) <input type="checkbox"/> Sediment Deposits (B2) <input type="checkbox"/> Drift Deposits (B3) <input type="checkbox"/> Algal Mat or Crust (B4) <input type="checkbox"/> Iron Deposits (B5) <input type="checkbox"/> Inundation Visible on Aerial Imagery (B7) <input type="checkbox"/> Sparsely Vegetated Concave Surface (B8)	<input type="checkbox"/> Water-Stained Leaves (B9) <input type="checkbox"/> Aquatic Fauna (B13) <input type="checkbox"/> Marl Deposits (B15) <input type="checkbox"/> Hydrogen Sulfide Odor (C1) <input type="checkbox"/> Oxidized Rhizospheres on Living Roots (C3) <input checked="" type="checkbox"/> Presence of Reduced Iron (C4) <input type="checkbox"/> Recent Iron Reduction in Tilled Soils (C6) <input type="checkbox"/> Thin Muck Surface (C7) <input type="checkbox"/> Other (Explain in Remarks)	<input type="checkbox"/> Surface Soil Cracks (B6) <input type="checkbox"/> Drainage Patterns (B10) <input type="checkbox"/> Moss Trim Lines (B16) <input type="checkbox"/> Dry-Season Water Table (C2) <input type="checkbox"/> Crayfish Burrows (C8) <input type="checkbox"/> Saturation Visible on Aerial Imagery (C9) <input type="checkbox"/> Stunted or Stressed Plants (D1) <input type="checkbox"/> Geomorphic Position (D2) <input type="checkbox"/> Shallow Aquitard (D3) <input type="checkbox"/> Microtopographic Relief (D4) <input type="checkbox"/> FAC-Neutral Test (D5)
Field Observations: Surface Water Present? Yes <input checked="" type="checkbox"/> No <input type="checkbox"/> Depth (inches): 2 Water Table Present? Yes <input checked="" type="checkbox"/> No <input type="checkbox"/> Depth (inches): 8 Saturation Present? Yes <input checked="" type="checkbox"/> No <input type="checkbox"/> Depth (inches): 6 (includes capillary fringe)		Wetland Hydrology Present? Yes <input checked="" type="checkbox"/> No <input type="checkbox"/>
Describe Recorded Data (stream gauge, monitoring well, aerial photos, previous inspections), if available:		
Remarks:		

Sampling Point: 12.13 C-1

Northcentral and Northeast Region – Version 2.0

SOIL

Sampling Point: 12.13 C-1

Profile Description: (Describe to the depth needed to document the indicator or confirm the absence of indicators.)								
Depth (inches)	Matrix		Redox Features		Type ¹	Loc ²	Texture	Remarks
	Color (moist)	%	Color (moist)	%				
0-16	10yr/3/1	92	10yr/4/6	8	- ▼	- ▼	SaLo	Prominent
					- ▼	-		
					-	-		
					-	-		
					-	-		
					-	-		
					-	-		
					-	-		
					-	-		
					-	-		
					-	-		
					-	-		
					-	-		
					-	-		
					-	-		
					-	-		
					-	-		
					-	-		
					-	-		

Type: C=Concentration, D=Depletion, RM=Reduced Matrix, MS=Masked Sand Grains.

Location: PL=Pore Lining, M=Matrix.

Hydric Soil Indicators:

☐ Histosol (A1)
☐ Histic Epipedon (A2)
☐ Black Histic (A3)
☐ Hydrogen Sulfide (A4)
☐ Stratified Layers (A5)
☐ Depleted Below Dark Surface (A11)
☐ Thick Dark Surface (A12)
☐ Sandy Mucky Mineral (S1)
☐ Sandy Gleyed Matrix (S4)
☒ Sandy Redox (S5)
☐ Stripped Matrix (S6)
☐ Dark Surface (S7) (LRR R, MLRA 149B)

☐ Polyvalue Below Surface (S8) (LRR R, MLRA 149B)
☐ Thin Dark Surface (S9) (LRR R, MLRA 149B)
☐ Loamy Mucky Mineral (F1) (LRR K, L)
☐ Loamy Gleyed Matrix (F2)
☐ Depleted Matrix (F3)
☐ Redox Dark Surface (F6)
☐ Depleted Dark Surface (F7)
☐ Redox Depressions (F8)

Indicators for Problematic Hydric Soils:³

☐ 2 cm Muck (A10) (LRR K, L, MLRA 149B)
☐ Coast Prairie Redox (A16) (LRR K, L, R)
☐ 5 cm Mucky Peat or Peat (S3) (LRR K, L, R)
☐ Dark Surface (S7) (LRR K, L, M)
☐ Polyvalue Below Surface (S8) (LRR K, L)
☐ Thin Dark Surface (S9) (LRR K, L)
☐ Iron-Manganese Masses (F12) (LRR K, L, R)
☐ Piedmont Floodplain Soils (F19) (MLRA 149B)
☐ Mesic Spodic (TA6) (MLRA 144A, 145, 149B)
☐ Red Parent Material (F21)
☐ Very Shallow Dark Surface (TF12)
☐ Other (Explain in Remarks)

Restrictive Layer (if observed):

Type: _____
Depth (inches): _____

Hydric Soil Present? Yes ☒ No ☐

Remarks:



Wetland C - View facing northeast



Wetland C - Soils

Segment 4 and 5 – Package 3

SITE PHOTOGRAPHS

Champlain Hudson Power Express

WETLAND DETERMINATION DATA FORM – Northcentral and Northeast Region

Project/Site: CHPE Package 3 City/County: Ballston Spa Sampling Date: 12/13/2021
 Applicant/Owner: CHA State: NY Sampling Point: 12.13 C-2 Upland
 Investigator(s): Nick Dominic/Justin Williams Section, Township, Range: _____
 Landform (hillside, terrace, etc.): _____ Local relief (concave, convex, none): _____ Slope %: _____
 Subregion (LRR or MLRA): LRR R, MLRA 144B Lat: 43.01501 Long: -73.83926 Datum: _____
 Soil Map Unit Name: _____ NWI classification: _____
 Are climatic / hydrologic conditions on the site typical for this time of year? Yes _____ No _____ (If no, explain in Remarks.)
 Are Vegetation _____, Soil _____, or Hydrology _____ significantly disturbed? Are "Normal Circumstances" present? Yes _____ No _____
 Are Vegetation _____, Soil _____, or Hydrology _____ naturally problematic? (If needed, explain any answers in Remarks.)

SUMMARY OF FINDINGS – Attach site map showing sampling point locations, transects, important features, etc.

Hydrophytic Vegetation Present? Yes _____ No <u>X</u> Hydric Soil Present? Yes _____ No <u>X</u> Wetland Hydrology Present? Yes _____ No <u>X</u>	Is the Sampled Area within a Wetland? Yes _____ No <u>X</u> If yes, optional Wetland Site ID: _____
Remarks: (Explain alternative procedures here or in a separate report.) Upland to WL 12.13 C	

HYDROLOGY

Wetland Hydrology Indicators: <u>Primary Indicators (minimum of one is required; check all that apply)</u> _____ Surface Water (A1) _____ Water-Stained Leaves (B9) _____ High Water Table (A2) _____ Aquatic Fauna (B13) _____ Saturation (A3) _____ Marl Deposits (B15) _____ Water Marks (B1) _____ Hydrogen Sulfide Odor (C1) _____ Sediment Deposits (B2) _____ Oxidized Rhizospheres on Living Roots (C3) _____ Drift Deposits (B3) _____ Presence of Reduced Iron (C4) _____ Algal Mat or Crust (B4) _____ Recent Iron Reduction in Tilled Soils (C6) _____ Iron Deposits (B5) _____ Thin Muck Surface (C7) _____ Inundation Visible on Aerial Imagery (B7) _____ Other (Explain in Remarks) _____ ? Sparsely Vegetated Concave Surface (B8)	<u>Secondary Indicators (minimum of two required)</u> _____ Surface Soil Cracks (B6) _____ Drainage Patterns (B10) _____ Moss Trim Lines (B16) _____ Dry-Season Water Table (C2) _____ Crayfish Burrows (C8) _____ Saturation Visible on Aerial Imagery (C9) _____ Stunted or Stressed Plants (D1) _____ Geomorphic Position (D2) _____ Shallow Aquitard (D3) _____ Microtopographic Relief (D4) _____ FAC-Neutral Test (D5)
Field Observations: Surface Water Present? Yes _____ No <u>X</u> Depth (inches): _____ Water Table Present? Yes _____ No <u>X</u> Depth (inches): _____ Saturation Present? Yes _____ No <u>X</u> Depth (inches): _____ (includes capillary fringe)	Wetland Hydrology Present? Yes _____ No <u>X</u>
Describe Recorded Data (stream gauge, monitoring well, aerial photos, previous inspections), if available: Remarks:	

VEGETATION – Use scientific names of plants.

 Sampling Point: 2.13 C-2 Upland

Tree Stratum (Plot size: _____)	Absolute % Cover	Dominant Species?	Indicator Status																	
1. <u>Quercus rubra</u>	60	Yes	FACU	Dominance Test worksheet: Number of Dominant Species That Are OBL, FACW, or FAC: <u>0</u> (A) Total Number of Dominant Species Across All Strata: <u>4</u> (B) Percent of Dominant Species That Are OBL, FACW, or FAC: <u>0.0%</u> (A/B)																
2. <u>Carya ovata</u>	30	Yes	FACU																	
3. <u>Pinus strobus</u>	30	Yes	FACU																	
4. _____																				
5. _____																				
6. _____																				
7. _____																				
	120	=Total Cover		Prevalence Index worksheet: <table style="width: 100%;"> <thead> <tr> <th style="width: 40%;">Total % Cover of:</th> <th style="width: 60%;">Multiply by:</th> </tr> </thead> <tbody> <tr> <td>OBL species <u>0</u></td> <td>x 1 = <u>0</u></td> </tr> <tr> <td>FACW species <u>0</u></td> <td>x 2 = <u>0</u></td> </tr> <tr> <td>FAC species <u>0</u></td> <td>x 3 = <u>0</u></td> </tr> <tr> <td>FACU species <u>140</u></td> <td>x 4 = <u>560</u></td> </tr> <tr> <td>UPL species <u>0</u></td> <td>x 5 = <u>0</u></td> </tr> <tr> <td>Column Totals: <u>140</u> (A)</td> <td><u>560</u> (B)</td> </tr> <tr> <td colspan="2" style="text-align: center;">Prevalence Index = B/A = <u>4.00</u></td> </tr> </tbody> </table>	Total % Cover of:	Multiply by:	OBL species <u>0</u>	x 1 = <u>0</u>	FACW species <u>0</u>	x 2 = <u>0</u>	FAC species <u>0</u>	x 3 = <u>0</u>	FACU species <u>140</u>	x 4 = <u>560</u>	UPL species <u>0</u>	x 5 = <u>0</u>	Column Totals: <u>140</u> (A)	<u>560</u> (B)	Prevalence Index = B/A = <u>4.00</u>	
Total % Cover of:	Multiply by:																			
OBL species <u>0</u>	x 1 = <u>0</u>																			
FACW species <u>0</u>	x 2 = <u>0</u>																			
FAC species <u>0</u>	x 3 = <u>0</u>																			
FACU species <u>140</u>	x 4 = <u>560</u>																			
UPL species <u>0</u>	x 5 = <u>0</u>																			
Column Totals: <u>140</u> (A)	<u>560</u> (B)																			
Prevalence Index = B/A = <u>4.00</u>																				
Sapling/Shrub Stratum (Plot size: _____)																				
1. <u>Lonicera</u>	20	Yes	FACU																	
2. _____																				
3. _____																				
4. _____																				
5. _____																				
6. _____																				
7. _____																				
	20	=Total Cover																		
Herb Stratum (Plot size: _____)																				
1. _____				Hydrophytic Vegetation Indicators: <u>1</u> - Rapid Test for Hydrophytic Vegetation <u>2</u> - Dominance Test is >50% <u>3</u> - Prevalence Index is ≤3.0 ¹ <u>4</u> - Morphological Adaptations ¹ (Provide supporting data in Remarks or on a separate sheet) <u> </u> Problematic Hydrophytic Vegetation ¹ (Explain) ¹ Indicators of hydric soil and wetland hydrology must be present, unless disturbed or problematic.																
2. _____																				
3. _____																				
4. _____																				
5. _____																				
6. _____																				
7. _____																				
8. _____																				
9. _____																				
10. _____																				
11. _____																				
12. _____																				
		=Total Cover																		
Woody Vine Stratum (Plot size: _____)																				
1. _____				Definitions of Vegetation Strata: Tree – Woody plants 3 in. (7.6 cm) or more in diameter at breast height (DBH), regardless of height. Sapling/shrub – Woody plants less than 3 in. DBH and greater than or equal to 3.28 ft (1 m) tall. Herb – All herbaceous (non-woody) plants, regardless of size, and woody plants less than 3.28 ft tall. Woody vines – All woody vines greater than 3.28 ft in height.																
2. _____																				
3. _____																				
4. _____																				
		=Total Cover																		

 Remarks: (Include photo numbers here or on a separate sheet.)
 Species same as 12.13 A-7, test sites approximately 40 yards apart

SOIL

Sampling Point12.13 C-2 Upland

[illegible]



Upland C - View facing south/southwest



Upland C - Soils

Segment 4 and 5 – Package 3

SITE PHOTOGRAPHS

Champlain Hudson Power Express

WETLAND DETERMINATION DATA FORM – Northcentral and Northeast Region

Project/Site: CHPE - Package 3 - BS, dead end at Creek - MP 158.1 City/County: Saratoga Sampling Date: 11/22/22
 Applicant/Owner: CHPE State: NY Sampling Point: G-P3-BS_WET
 Investigator(s): KW, KS Section, Township, Range: Ballston Spa
 Landform (hillside, terrace, etc.): Floodplains Local relief (concave, convex, none): Sideslope Slope %: 5
 Subregion (LRR or MLRA): LRR R, MLRA 144A Lat: 43° 05' 49.25"N Long: 73° 50' 22.75"W Datum: _____
 Soil Map Unit Name: Fluvaquents NWI classification: PFO
 Are climatic / hydrologic conditions on the site typical for this time of year? Yes X No _____ (If no, explain in Remarks.)
 Are Vegetation _____, Soil _____, or Hydrology _____ significantly disturbed? Are "Normal Circumstances" present? Yes X No _____
 Are Vegetation _____, Soil _____, or Hydrology _____ naturally problematic? (If needed, explain any answers in Remarks.)

SUMMARY OF FINDINGS – Attach site map showing sampling point locations, transects, important features, etc.

Hydrophytic Vegetation Present?	Yes <u>X</u>	No _____	Is the Sampled Area within a Wetland? Yes <u>X</u> No _____ If yes, optional Wetland Site ID: _____
Hydric Soil Present?	Yes <u>X</u>	No _____	
Wetland Hydrology Present?	Yes <u>X</u>	No _____	
Remarks: (Explain alternative procedures here or in a separate report.)			

HYDROLOGY

Wetland Hydrology Indicators: <u>Primary Indicators (minimum of one is required; check all that apply)</u> <input checked="" type="checkbox"/> Surface Water (A1) <input checked="" type="checkbox"/> Water-Stained Leaves (B9) <input type="checkbox"/> High Water Table (A2) <input type="checkbox"/> Aquatic Fauna (B13) <input checked="" type="checkbox"/> Saturation (A3) <input type="checkbox"/> Marl Deposits (B15) <input type="checkbox"/> Water Marks (B1) <input type="checkbox"/> Hydrogen Sulfide Odor (C1) <input type="checkbox"/> Sediment Deposits (B2) <input type="checkbox"/> Oxidized Rhizospheres on Living Roots (C3) <input type="checkbox"/> Drift Deposits (B3) <input type="checkbox"/> Presence of Reduced Iron (C4) <input type="checkbox"/> Algal Mat or Crust (B4) <input type="checkbox"/> Recent Iron Reduction in Tilled Soils (C6) <input type="checkbox"/> Iron Deposits (B5) <input type="checkbox"/> Thin Muck Surface (C7) <input type="checkbox"/> Inundation Visible on Aerial Imagery (B7) <input type="checkbox"/> Other (Explain in Remarks) <input type="checkbox"/> Sparsely Vegetated Concave Surface (B8)		<u>Secondary Indicators (minimum of two required)</u> <input type="checkbox"/> Surface Soil Cracks (B6) <input checked="" type="checkbox"/> Drainage Patterns (B10) <input type="checkbox"/> Moss Trim Lines (B16) <input type="checkbox"/> Dry-Season Water Table (C2) <input type="checkbox"/> Crayfish Burrows (C8) <input type="checkbox"/> Saturation Visible on Aerial Imagery (C9) <input type="checkbox"/> Stunted or Stressed Plants (D1) <input type="checkbox"/> Geomorphic Position (D2) <input type="checkbox"/> Shallow Aquitard (D3) <input type="checkbox"/> Microtopographic Relief (D4) <input checked="" type="checkbox"/> FAC-Neutral Test (D5)
Field Observations: Surface Water Present? Yes <u>X</u> No _____ Depth (inches): <u>2</u> Water Table Present? Yes _____ No <u>X</u> Depth (inches): _____ Saturation Present? Yes <u>X</u> No _____ Depth (inches): <u>4</u> (includes capillary fringe)		Wetland Hydrology Present? Yes <u>X</u> No _____
Describe Recorded Data (stream gauge, monitoring well, aerial photos, previous inspections), if available:		
Remarks:		

VEGETATION – Use scientific names of plants.

 Sampling Point: G-P3-BS_WET

Tree Stratum (Plot size: <u>30'</u>)	Absolute % Cover	Dominant Species?	Indicator Status	
1. <u>Fraxinus pennsylvanica</u>	<u>15</u>	<u>Yes</u>	<u>FACW</u>	Dominance Test worksheet: Number of Dominant Species That Are OBL, FACW, or FAC: <u>6</u> (A) Total Number of Dominant Species Across All Strata: <u>7</u> (B) Percent of Dominant Species That Are OBL, FACW, or FAC: <u>85.7%</u> (A/B)
2. <u>Ulmus americana</u>	<u>15</u>	<u>Yes</u>	<u>FACW</u>	
3. <u>Populus deltoides</u>	<u>15</u>	<u>Yes</u>	<u>FAC</u>	
4. _____	_____	_____	_____	
5. _____	_____	_____	_____	
6. _____	_____	_____	_____	
7. _____	_____	_____	_____	
<u>45</u>		=Total Cover		Prevalence Index worksheet: Total % Cover of: _____ Multiply by: _____ OBL species _____ x 1 = _____ FACW species _____ x 2 = _____ FAC species _____ x 3 = _____ FACU species _____ x 4 = _____ UPL species _____ x 5 = _____ Column Totals: _____ (A) _____ (B) Prevalence Index = B/A = _____
Sapling/Shrub Stratum (Plot size: <u>15'</u>)				
1. <u>Cornus sericea</u>	<u>30</u>	<u>Yes</u>	<u>FACW</u>	
2. <u>Lonicera tatarica</u>	<u>5</u>	<u>No</u>	<u>FACU</u>	
3. <u>Rhamnus cathartica</u>	<u>5</u>	<u>No</u>	<u>FAC</u>	
4. _____	_____	_____	_____	
5. _____	_____	_____	_____	
6. _____	_____	_____	_____	
7. _____	_____	_____	_____	Hydrophytic Vegetation Indicators: <u>1</u> - Rapid Test for Hydrophytic Vegetation <u>X</u> 2 - Dominance Test is >50% <u>3</u> - Prevalence Index is ≤3.0 ¹ <u>4</u> - Morphological Adaptations ¹ (Provide supporting data in Remarks or on a separate sheet) <u> </u> Problematic Hydrophytic Vegetation ¹ (Explain) ¹ Indicators of hydric soil and wetland hydrology must be present, unless disturbed or problematic.
<u>40</u>		=Total Cover		
Herb Stratum (Plot size: <u>5'</u>)				
1. <u>Onoclea sensibilis</u>	<u>15</u>	<u>Yes</u>	<u>FACW</u>	
2. <u>Matteuccia struthiopteris</u>	<u>15</u>	<u>Yes</u>	<u>FAC</u>	
3. <u>Lysimachia nummularia</u>	<u>5</u>	<u>No</u>	<u>FACW</u>	
4. <u>Reynoutria japonica</u>	<u>10</u>	<u>Yes</u>	<u>FACU</u>	
5. _____	_____	_____	_____	
6. _____	_____	_____	_____	
7. _____	_____	_____	_____	Definitions of Vegetation Strata: Tree – Woody plants 3 in. (7.6 cm) or more in diameter at breast height (DBH), regardless of height. Sapling/shrub – Woody plants less than 3 in. DBH and greater than or equal to 3.28 ft (1 m) tall. Herb – All herbaceous (non-woody) plants, regardless of size, and woody plants less than 3.28 ft tall. Woody vines – All woody vines greater than 3.28 ft in height.
8. _____	_____	_____	_____	
9. _____	_____	_____	_____	
10. _____	_____	_____	_____	
11. _____	_____	_____	_____	
12. _____	_____	_____	_____	
<u>45</u>		=Total Cover		
Woody Vine Stratum (Plot size: <u>15'</u>)				
1. _____	_____	_____	_____	Hydrophytic Vegetation Present? Yes <u>X</u> No _____
2. _____	_____	_____	_____	
3. _____	_____	_____	_____	
4. _____	_____	_____	_____	
_____		=Total Cover		

Remarks: (Include photo numbers here or on a separate sheet.)

SOIL

Sampling Point: G-P3-BS WET

[illegible]



Wetland G-P3-BS



Wetland G-P3-BS- Soils

Segment 4 and 5 – Package 3

SITE PHOTOGRAPHS

Champlain Hudson Power Express

WETLAND DETERMINATION DATA FORM – Northcentral and Northeast Region

Project/Site: CHPE - Package 3 - BS, dead end at Creek - MP 158.1 City/County: Saratoga Sampling Date: 11/22/22
 Applicant/Owner: CHPE State: NY Sampling Point: G-P3-BS_UP
 Investigator(s): KW, KS Section, Township, Range: Ballston Spa
 Landform (hillside, terrace, etc.): Floodplains Local relief (concave, convex, none): Concave Slope %: 5
 Subregion (LRR or MLRA): LRR R, MLRA 144A Lat: 43° 05' 49.25"N Long: 73° 50' 22.75"W Datum: _____
 Soil Map Unit Name: Fluvaquents NWI classification: None
 Are climatic / hydrologic conditions on the site typical for this time of year? Yes X No _____ (If no, explain in Remarks.)
 Are Vegetation _____, Soil _____, or Hydrology _____ significantly disturbed? Are "Normal Circumstances" present? Yes X No _____
 Are Vegetation _____, Soil _____, or Hydrology _____ naturally problematic? (If needed, explain any answers in Remarks.)

SUMMARY OF FINDINGS – Attach site map showing sampling point locations, transects, important features, etc.

Hydrophytic Vegetation Present? Yes _____ No <u>X</u>	Is the Sampled Area within a Wetland? Yes _____ No <u>X</u> If yes, optional Wetland Site ID: _____
Hydric Soil Present? Yes _____ No <u>X</u>	
Wetland Hydrology Present? Yes _____ No <u>X</u>	
Remarks: (Explain alternative procedures here or in a separate report.)	

HYDROLOGY

Wetland Hydrology Indicators: <u>Primary Indicators (minimum of one is required; check all that apply)</u> _____ Surface Water (A1) _____ Water-Stained Leaves (B9) _____ High Water Table (A2) _____ Aquatic Fauna (B13) _____ Saturation (A3) _____ Marl Deposits (B15) _____ Water Marks (B1) _____ Hydrogen Sulfide Odor (C1) _____ Sediment Deposits (B2) _____ Oxidized Rhizospheres on Living Roots (C3) _____ Drift Deposits (B3) _____ Presence of Reduced Iron (C4) _____ Algal Mat or Crust (B4) _____ Recent Iron Reduction in Tilled Soils (C6) _____ Iron Deposits (B5) _____ Thin Muck Surface (C7) _____ Inundation Visible on Aerial Imagery (B7) _____ Other (Explain in Remarks) _____ Sparsely Vegetated Concave Surface (B8)		<u>Secondary Indicators (minimum of two required)</u> _____ Surface Soil Cracks (B6) _____ Drainage Patterns (B10) _____ Moss Trim Lines (B16) _____ Dry-Season Water Table (C2) _____ Crayfish Burrows (C8) _____ Saturation Visible on Aerial Imagery (C9) _____ Stunted or Stressed Plants (D1) _____ Geomorphic Position (D2) _____ Shallow Aquitard (D3) _____ Microtopographic Relief (D4) _____ FAC-Neutral Test (D5)
Field Observations: Surface Water Present? Yes _____ No <u>X</u> Depth (inches): _____ Water Table Present? Yes _____ No <u>X</u> Depth (inches): _____ Saturation Present? Yes _____ No <u>X</u> Depth (inches): _____ (includes capillary fringe)		Wetland Hydrology Present? Yes _____ No <u>X</u>
Describe Recorded Data (stream gauge, monitoring well, aerial photos, previous inspections), if available:		
Remarks:		

VEGETATION – Use scientific names of plants.

 Sampling Point: G-P3-BS_UP

Tree Stratum (Plot size: <u>30'</u>)	Absolute % Cover	Dominant Species?	Indicator Status	
1. <u>Acer saccharum</u>	<u>20</u>	<u>Yes</u>	<u>FACU</u>	Dominance Test worksheet: Number of Dominant Species That Are OBL, FACW, or FAC: <u>1</u> (A) Total Number of Dominant Species Across All Strata: <u>6</u> (B) Percent of Dominant Species That Are OBL, FACW, or FAC: <u>16.7%</u> (A/B)
2. <u>Populus deltoides</u>	<u>15</u>	<u>Yes</u>	<u>FAC</u>	
3. _____	_____	_____	_____	
4. _____	_____	_____	_____	
5. _____	_____	_____	_____	
6. _____	_____	_____	_____	
7. _____	_____	_____	_____	
		<u>35</u>	=Total Cover	
Sapling/Shrub Stratum (Plot size: <u>15'</u>)				
1. _____	_____	_____	_____	Prevalence Index worksheet: Total % Cover of: _____ Multiply by: _____ OBL species _____ x 1 = _____ FACW species _____ x 2 = _____ FAC species _____ x 3 = _____ FACU species _____ x 4 = _____ UPL species _____ x 5 = _____ Column Totals: _____ (A) _____ (B) Prevalence Index = B/A = _____
2. <u>Lonicera tatarica</u>	<u>25</u>	<u>Yes</u>	<u>FACU</u>	
3. _____	_____	_____	_____	
4. _____	_____	_____	_____	
5. _____	_____	_____	_____	
6. _____	_____	_____	_____	
7. _____	_____	_____	_____	
		<u>25</u>	=Total Cover	
Herb Stratum (Plot size: <u>5'</u>)				
1. <u>Solidago canadensis</u>	<u>15</u>	<u>Yes</u>	<u>FACU</u>	Hydrophytic Vegetation Indicators: <u>1</u> - Rapid Test for Hydrophytic Vegetation <u>2</u> - Dominance Test is >50% <u>3</u> - Prevalence Index is ≤3.0 ¹ <u>4</u> - Morphological Adaptations ¹ (Provide supporting data in Remarks or on a separate sheet) <u> </u> Problematic Hydrophytic Vegetation ¹ (Explain) ¹ Indicators of hydric soil and wetland hydrology must be present, unless disturbed or problematic.
2. <u>Fragaria virginiana</u>	<u>5</u>	<u>No</u>	<u>FACU</u>	
3. <u>Daucus carota</u>	<u>10</u>	<u>Yes</u>	<u>UPL</u>	
4. <u>Solidago altissima</u>	<u>15</u>	<u>Yes</u>	<u>FACU</u>	
5. _____	_____	_____	_____	
6. _____	_____	_____	_____	
7. _____	_____	_____	_____	
8. _____	_____	_____	_____	
9. _____	_____	_____	_____	
10. _____	_____	_____	_____	
11. _____	_____	_____	_____	
12. _____	_____	_____	_____	
		<u>45</u>	=Total Cover	
Woody Vine Stratum (Plot size: <u>15'</u>)				
1. _____	_____	_____	_____	Definitions of Vegetation Strata: Tree – Woody plants 3 in. (7.6 cm) or more in diameter at breast height (DBH), regardless of height. Sapling/shrub – Woody plants less than 3 in. DBH and greater than or equal to 3.28 ft (1 m) tall. Herb – All herbaceous (non-woody) plants, regardless of size, and woody plants less than 3.28 ft tall. Woody vines – All woody vines greater than 3.28 ft in height.
2. _____	_____	_____	_____	
3. _____	_____	_____	_____	
4. _____	_____	_____	_____	
		_____	=Total Cover	
Hydrophytic Vegetation Present? Yes <u> </u> No <u> X </u>				

Remarks: (Include photo numbers here or on a separate sheet.)

SOIL

Sampling Point: G-P3-BS UP

[illegible]



Upland G-P3-BS



Upland G-P3-BS- Soils

Segment 4 and 5 – Package 3

SITE PHOTOGRAPHS

Champlain Hudson Power Express

WETLAND DETERMINATION DATA FORM – Northcentral and Northeast Region

Project/Site: CHPE Package 3 City/County: Ballston Spa Sampling Date: 12/13/2021
 Applicant/Owner: CHA State: NY Sampling Point: 12.13.D-3
 Investigator(s): Nick Dominic, Justin Williams Section, Township, Range: Ballston Spa
 Landform (hillslope, terrace, etc.): _____ Local relief (concave, convex, none): _____ Slope (%): _____
 Subregion (LRR or MLRA): LRR R Lat: 43.00706 Long: -73.83772 Datum: NAD83
 Soil Map Unit Name: _____ NWI classification: PFM

Are climatic / hydrologic conditions on the site typical for this time of year? Yes ☒ No ☐ (If no, explain in Remarks.)
 Are Vegetation NO, Soil NO ☒, or Hydrology NO significantly disturbed? Are "Normal Circumstances" present? Yes ☒ No ☐
 Are Vegetation NO, Soil NO, or Hydrology NO naturally problematic? (If needed, explain any answers in Remarks.)

SUMMARY OF FINDINGS – Attach site map showing sampling point locations, transects, important features, etc.

Hydrophytic Vegetation Present?	Yes <input checked="" type="checkbox"/> No <input type="checkbox"/>	Is the Sampled Area within a Wetland? Yes <input checked="" type="checkbox"/> No <input type="checkbox"/> If yes, optional Wetland Site ID: _____
Hydric Soil Present?	Yes <input checked="" type="checkbox"/> No <input type="checkbox"/>	
Wetland Hydrology Present?	Yes <input checked="" type="checkbox"/> No <input type="checkbox"/>	
Remarks: (Explain alternative procedures here or in a separate report.) Wetland 12.13 D		

HYDROLOGY

Wetland Hydrology Indicators: Primary Indicators (minimum of one is required; check all that apply)		Secondary Indicators (minimum of two required)
<input type="checkbox"/> Surface Water (A1) <input checked="" type="checkbox"/> High Water Table (A2) <input checked="" type="checkbox"/> Saturation (A3) <input type="checkbox"/> Water Marks (B1) <input type="checkbox"/> Sediment Deposits (B2) <input type="checkbox"/> Drift Deposits (B3) <input type="checkbox"/> Algal Mat or Crust (B4) <input type="checkbox"/> Iron Deposits (B5) <input type="checkbox"/> Inundation Visible on Aerial Imagery (B7) <input type="checkbox"/> Sparsely Vegetated Concave Surface (B8)	<input type="checkbox"/> Water-Stained Leaves (B9) <input type="checkbox"/> Aquatic Fauna (B13) <input type="checkbox"/> Marl Deposits (B15) <input type="checkbox"/> Hydrogen Sulfide Odor (C1) <input type="checkbox"/> Oxidized Rhizospheres on Living Roots (C3) <input checked="" type="checkbox"/> Presence of Reduced Iron (C4) <input type="checkbox"/> Recent Iron Reduction in Tilled Soils (C6) <input type="checkbox"/> Thin Muck Surface (C7) <input type="checkbox"/> Other (Explain in Remarks)	<input type="checkbox"/> Surface Soil Cracks (B6) <input type="checkbox"/> Drainage Patterns (B10) <input type="checkbox"/> Moss Trim Lines (B16) <input type="checkbox"/> Dry-Season Water Table (C2) <input type="checkbox"/> Crayfish Burrows (C8) <input type="checkbox"/> Saturation Visible on Aerial Imagery (C9) <input type="checkbox"/> Stunted or Stressed Plants (D1) <input type="checkbox"/> Geomorphic Position (D2) <input type="checkbox"/> Shallow Aquitard (D3) <input type="checkbox"/> Microtopographic Relief (D4) <input type="checkbox"/> FAC-Neutral Test (D5)
Field Observations: Surface Water Present? Yes <input type="checkbox"/> No <input checked="" type="checkbox"/> Depth (inches): _____ Water Table Present? Yes <input checked="" type="checkbox"/> No <input type="checkbox"/> Depth (inches): 10 Saturation Present? Yes <input checked="" type="checkbox"/> No <input type="checkbox"/> Depth (inches): 0 (includes capillary fringe)		Wetland Hydrology Present? Yes <input checked="" type="checkbox"/> No <input type="checkbox"/>
Describe Recorded Data (stream gauge, monitoring well, aerial photos, previous inspections), if available:		
Remarks:		

Sampling Point: 12.13 D-3

Northcentral and Northeast Region – Version 2.0

SOIL

Sampling Point: 12.13 D-3

Profile Description: (Describe to the depth needed to document the indicator or confirm the absence of indicators.)

Depth (inches)	Matrix		Redox Features		Type ¹	Loc ²	Texture	Remarks
	Color (moist)	%	Color (moist)	%				
0-16	10yr/3/1	92	10yr/4/6	8	-	-	SaLo	Prominent
					-	-		
					-	-		
					-	-		
					-	-		
					-	-		
					-	-		
					-	-		
					-	-		
					-	-		
					-	-		
					-	-		
					-	-		
					-	-		
					-	-		
					-	-		

¹Type: C=Concentration, D=Depletion, RM=Reduced Matrix, MS=Masked Sand Grains.²Location: PL=Pore Lining, M=Matrix.

Hydric Soil Indicators:

- ☐ Histosol (A1)
☐ Histic Epipedon (A2)
☐ Black Histic (A3)
☐ Hydrogen Sulfide (A4)
☐ Stratified Layers (A5)
☐ Depleted Below Dark Surface (A11)
☐ Thick Dark Surface (A12)
☐ Sandy Mucky Mineral (S1)
☐ Sandy Gleyed Matrix (S4)
☒ Sandy Redox (S5)
☐ Stripped Matrix (S6)
☐ Dark Surface (S7) (LRR R, MLRA 149B)

- ☐ Polyvalue Below Surface (S8) (LRR R, MLRA 149B)
☐ Thin Dark Surface (S9) (LRR R, MLRA 149B)
☐ Loamy Mucky Mineral (F1) (LRR K, L)
☐ Loamy Gleyed Matrix (F2)
☐ Depleted Matrix (F3)
☐ Redox Dark Surface (F6)
☐ Depleted Dark Surface (F7)
☐ Redox Depressions (F8)

Indicators for Problematic Hydric Soils³:

- ☐ 2 cm Muck (A10) (LRR K, L, MLRA 149B)
☐ Coast Prairie Redox (A16) (LRR K, L, R)
☐ 5 cm Mucky Peat or Peat (S3) (LRR K, L, R)
☐ Dark Surface (S7) (LRR K, L, M)
☐ Polyvalue Below Surface (S8) (LRR K, L)
☐ Thin Dark Surface (S9) (LRR K, L)
☐ Iron-Manganese Masses (F12) (LRR K, L, R)
☐ Piedmont Floodplain Soils (F19) (MLRA 149B)
☐ Mesic Spodic (TA6) (MLRA 144A, 145, 149B)
☐ Red Parent Material (F21)
☐ Very Shallow Dark Surface (TF12)
☐ Other (Explain in Remarks)

³Indicators of hydrophytic vegetation and wetland hydrology must be present, unless disturbed or problematic.

Restrictive Layer (if observed):

Type: _____

Depth (inches): _____

Hydric Soil Present? Yes ☒ No ☐

Remarks:



Wetland D- View facing Southeast



Wetland 12.13 D- Soils

Segment 4 and 5 – Package 3

SITE PHOTOGRAPHS

Champlain Hudson Power Express

U.S. Army Corps of Engineers WETLAND DETERMINATION DATA SHEET – Northcentral and Northeast Region See ERDC/EL TR-12-1; the proponent agency is CECW-CO-R	OMB Control #: 0710-0024, Exp: 11/30/2024 Requirement Control Symbol EXEMPT: (Authority: AR 335-15, paragraph 5-2a)
--	--

Project/Site: CHPE - Package 3 City/County: Ballston Spa/Saratoga Sampling Date: 03-29-2023

Applicant/Owner: TDI State: NY Sampling Point: Wet D-7

Investigator(s): C.Scrivner & J. Greaves Section, Township, Range: _____

Landform (hillside, terrace, etc.): Depression Local relief (concave, convex, none): Concave Slope %: 2

Subregion (LRR or MLRA): LRR R Lat: 43.006887 N Long: -73.837336 W Datum: WGS 84

Soil Map Unit Name: MnB: Manlius-Nassau complex, undulating, rocky NWI classification: PFO1

Are climatic / hydrologic conditions on the site typical for this time of year? Yes X No _____ (If no, explain in Remarks.)

Are Vegetation _____, Soil _____, or Hydrology _____ significantly disturbed? Are "Normal Circumstances" present? Yes X No _____

Are Vegetation _____, Soil _____, or Hydrology _____ naturally problematic? (If needed, explain any answers in Remarks.)

SUMMARY OF FINDINGS – Attach site map showing sampling point locations, transects, important features, etc.

Hydrophytic Vegetation Present? Yes <u>X</u> No _____ Hydric Soil Present? Yes <u>X</u> No _____ Wetland Hydrology Present? Yes <u>X</u> No _____	Is the Sampled Area within a Wetland? Yes <u>X</u> No _____ If yes, optional Wetland Site ID: <u>Near Flag D-7</u>
---	--

Remarks: (Explain alternative procedures here or in a separate report.)
 Red maple hardwood swamp.

HYDROLOGY

Wetland Hydrology Indicators: Primary Indicators (minimum of one is required; check all that apply) <div style="display: flex; flex-wrap: wrap;"> <div style="width: 50%;"> <u>X</u> Surface Water (A1) <u>X</u> High Water Table (A2) <u>X</u> Saturation (A3) _____ Water Marks (B1) _____ Sediment Deposits (B2) _____ Drift Deposits (B3) _____ Algal Mat or Crust (B4) _____ Iron Deposits (B5) _____ Inundation Visible on Aerial Imagery (B7) _____ Sparsely Vegetated Concave Surface (B8) </div> <div style="width: 50%;"> <u>X</u> Water-Stained Leaves (B9) _____ Aquatic Fauna (B13) _____ Marl Deposits (B15) _____ Hydrogen Sulfide Odor (C1) _____ Oxidized Rhizospheres on Living Roots (C3) _____ Presence of Reduced Iron (C4) _____ Recent Iron Reduction in Tilled Soils (C6) _____ Thin Muck Surface (C7) _____ Other (Explain in Remarks) </div> </div>	Secondary Indicators (minimum of two required) _____ Surface Soil Cracks (B6) <u>X</u> Drainage Patterns (B10) _____ Moss Trim Lines (B16) _____ Dry-Season Water Table (C2) _____ Crayfish Burrows (C8) _____ Saturation Visible on Aerial Imagery (C9) _____ Stunted or Stressed Plants (D1) <u>X</u> Geomorphic Position (D2) _____ Shallow Aquitard (D3) _____ Microtopographic Relief (D4) _____ FAC-Neutral Test (D5)
---	---

Field Observations: Surface Water Present? Yes <u>X</u> No _____ Depth (inches): <u>1</u> Water Table Present? Yes <u>X</u> No _____ Depth (inches): <u>12</u> Saturation Present? Yes <u>X</u> No _____ Depth (inches): <u>0</u> (includes capillary fringe)	Wetland Hydrology Present? Yes <u>X</u> No _____
--	---

Describe Recorded Data (stream gauge, monitoring well, aerial photos, previous inspections), if available:

Remarks:

VEGETATION – Use scientific names of plants.

 Sampling Point: Wet D-7

Tree Stratum (Plot size: <u>30'</u>)	Absolute % Cover	Dominant Species?	Indicator Status																	
1. <u>Acer rubrum</u>	<u>40</u>	<u>Yes</u>	<u>FAC</u>	Dominance Test worksheet: Number of Dominant Species That Are OBL, FACW, or FAC: <u>6</u> (A) Total Number of Dominant Species Across All Strata: <u>9</u> (B) Percent of Dominant Species That Are OBL, FACW, or FAC: <u>66.7%</u> (A/B)																
2. <u>Pinus strobus</u>	<u>40</u>	<u>Yes</u>	<u>FACU</u>																	
3. _____	_____	_____	_____																	
4. _____	_____	_____	_____																	
5. _____	_____	_____	_____																	
6. _____	_____	_____	_____																	
7. _____	_____	_____	_____																	
<u>80</u> =Total Cover																				
Sapling/Shrub Stratum (Plot size: <u>15'</u>)																				
1. <u>Acer rubrum</u>	<u>5</u>	<u>Yes</u>	<u>FAC</u>	Prevalence Index worksheet: <table style="width: 100%;"> <tr> <th style="width: 50%;">Total % Cover of:</th> <th style="width: 50%;">Multiply by:</th> </tr> <tr> <td>OBL species <u>0</u></td> <td>x 1 = <u>0</u></td> </tr> <tr> <td>FACW species <u>5</u></td> <td>x 2 = <u>10</u></td> </tr> <tr> <td>FAC species <u>70</u></td> <td>x 3 = <u>210</u></td> </tr> <tr> <td>FACU species <u>49</u></td> <td>x 4 = <u>196</u></td> </tr> <tr> <td>UPL species <u>0</u></td> <td>x 5 = <u>0</u></td> </tr> <tr> <td>Column Totals: <u>124</u> (A)</td> <td><u>416</u> (B)</td> </tr> <tr> <td colspan="2" style="text-align: center;">Prevalence Index = B/A = <u>3.35</u></td> </tr> </table>	Total % Cover of:	Multiply by:	OBL species <u>0</u>	x 1 = <u>0</u>	FACW species <u>5</u>	x 2 = <u>10</u>	FAC species <u>70</u>	x 3 = <u>210</u>	FACU species <u>49</u>	x 4 = <u>196</u>	UPL species <u>0</u>	x 5 = <u>0</u>	Column Totals: <u>124</u> (A)	<u>416</u> (B)	Prevalence Index = B/A = <u>3.35</u>	
Total % Cover of:	Multiply by:																			
OBL species <u>0</u>	x 1 = <u>0</u>																			
FACW species <u>5</u>	x 2 = <u>10</u>																			
FAC species <u>70</u>	x 3 = <u>210</u>																			
FACU species <u>49</u>	x 4 = <u>196</u>																			
UPL species <u>0</u>	x 5 = <u>0</u>																			
Column Totals: <u>124</u> (A)	<u>416</u> (B)																			
Prevalence Index = B/A = <u>3.35</u>																				
2. <u>Pinus strobus</u>	<u>4</u>	<u>Yes</u>	<u>FACU</u>																	
3. <u>Lonicera morrowii</u>	<u>3</u>	<u>Yes</u>	<u>FACU</u>																	
4. <u>Rosa multiflora</u>	<u>2</u>	<u>No</u>	<u>FACU</u>																	
5. _____	_____	_____	_____																	
6. _____	_____	_____	_____																	
7. _____	_____	_____	_____																	
<u>14</u> =Total Cover																				
Herb Stratum (Plot size: <u>5'</u>)																				
1. <u>Toxicodendron radicans</u>	<u>15</u>	<u>Yes</u>	<u>FAC</u>	Hydrophytic Vegetation Indicators: <u>1</u> - Rapid Test for Hydrophytic Vegetation <u>X</u> <u>2</u> - Dominance Test is >50% <u>3</u> - Prevalence Index is ≤3.0 ¹ <u>4</u> - Morphological Adaptations ¹ (Provide supporting data in Remarks or on a separate sheet) <u> </u> Problematic Hydrophytic Vegetation ¹ (Explain) ¹ Indicators of hydric soil and wetland hydrology must be present, unless disturbed or problematic.																
2. <u>Acer rubrum</u>	<u>5</u>	<u>Yes</u>	<u>FAC</u>																	
3. <u>Fraxinus pennsylvanica</u>	<u>5</u>	<u>Yes</u>	<u>FACW</u>																	
4. <u>Cornus racemosa</u>	<u>5</u>	<u>Yes</u>	<u>FAC</u>																	
5. _____	_____	_____	_____																	
6. _____	_____	_____	_____																	
7. _____	_____	_____	_____																	
8. _____	_____	_____	_____																	
9. _____	_____	_____	_____																	
10. _____	_____	_____	_____																	
11. _____	_____	_____	_____																	
12. _____	_____	_____	_____																	
<u>30</u> =Total Cover																				
Woody Vine Stratum (Plot size: <u>30'</u>)																				
1. _____	_____	_____	_____	Definitions of Vegetation Strata: Tree – Woody plants 3 in. (7.6 cm) or more in diameter at breast height (DBH), regardless of height. Sapling/shrub – Woody plants less than 3 in. DBH and greater than or equal to 3.28 ft (1 m) tall. Herb – All herbaceous (non-woody) plants, regardless of size, and woody plants less than 3.28 ft tall. Woody vines – All woody vines greater than 3.28 ft in height.																
2. _____	_____	_____	_____																	
3. _____	_____	_____	_____																	
4. _____	_____	_____	_____																	
_____ =Total Cover																				

Remarks: (Include photo numbers here or on a separate sheet.)

SOIL

Sampling Point: Wet D-7

[illegible]



Wetland D - View facing south



Wetland D - Soils

Segment 4 and 5 – Package 3

SITE PHOTOGRAPHS

Champlain Hudson Power Express

WETLAND DETERMINATION DATA FORM – Northcentral and Northeast Region

Project/Site: CHPE Package 3 City/County: Ballston Spa Sampling Date: 12/13/2021
 Applicant/Owner: CHA State: NY Sampling Point: 12.13 D-1 Upland
 Investigator(s): Nick Dominic/Justin Williams Section, Township, Range: _____
 Landform (hillside, terrace, etc.): _____ Local relief (concave, convex, none): _____ Slope %: _____
 Subregion (LRR or MLRA): LRR R, MLRA 144B Lat: 43.0071 Long: -73.83788 Datum: _____
 Soil Map Unit Name: _____ NWI classification: _____
 Are climatic / hydrologic conditions on the site typical for this time of year? Yes _____ No _____ (If no, explain in Remarks.)
 Are Vegetation _____, Soil _____, or Hydrology _____ significantly disturbed? Are "Normal Circumstances" present? Yes _____ No _____
 Are Vegetation _____, Soil _____, or Hydrology _____ naturally problematic? (If needed, explain any answers in Remarks.)

SUMMARY OF FINDINGS – Attach site map showing sampling point locations, transects, important features, etc.

Hydrophytic Vegetation Present? Yes _____ No <u>X</u> Hydric Soil Present? Yes _____ No <u>X</u> Wetland Hydrology Present? Yes _____ No <u>X</u>	Is the Sampled Area within a Wetland? Yes _____ No <u>X</u> If yes, optional Wetland Site ID: _____
Remarks: (Explain alternative procedures here or in a separate report.) Upland to WL 12.13 D	

HYDROLOGY

Wetland Hydrology Indicators: <u>Primary Indicators (minimum of one is required; check all that apply)</u> _____ Surface Water (A1) _____ Water-Stained Leaves (B9) _____ High Water Table (A2) _____ Aquatic Fauna (B13) _____ Saturation (A3) _____ Marl Deposits (B15) _____ Water Marks (B1) _____ Hydrogen Sulfide Odor (C1) _____ Sediment Deposits (B2) _____ Oxidized Rhizospheres on Living Roots (C3) _____ Drift Deposits (B3) _____ Presence of Reduced Iron (C4) _____ Algal Mat or Crust (B4) _____ Recent Iron Reduction in Tilled Soils (C6) _____ Iron Deposits (B5) _____ Thin Muck Surface (C7) _____ Inundation Visible on Aerial Imagery (B7) _____ Other (Explain in Remarks) _____ Sparsely Vegetated Concave Surface (B8)	<u>Secondary Indicators (minimum of two required)</u> _____ Surface Soil Cracks (B6) _____ Drainage Patterns (B10) _____ Moss Trim Lines (B16) _____ Dry-Season Water Table (C2) _____ Crayfish Burrows (C8) _____ Saturation Visible on Aerial Imagery (C9) _____ Stunted or Stressed Plants (D1) _____ Geomorphic Position (D2) _____ Shallow Aquitard (D3) _____ Microtopographic Relief (D4) _____ FAC-Neutral Test (D5)
Field Observations: Surface Water Present? Yes _____ No <u>X</u> Depth (inches): _____ Water Table Present? Yes _____ No <u>X</u> Depth (inches): _____ Saturation Present? Yes _____ No <u>X</u> Depth (inches): _____ (includes capillary fringe)	Wetland Hydrology Present? Yes _____ No <u>X</u>
Describe Recorded Data (stream gauge, monitoring well, aerial photos, previous inspections), if available: Remarks:	

VEGETATION – Use scientific names of plants.

 Sampling Point: 2.13 D-1 Upland

Tree Stratum (Plot size: _____)	Absolute % Cover	Dominant Species?	Indicator Status																																									
1. <u>Quercus rubra</u>	30	Yes	FACU	Dominance Test worksheet: Number of Dominant Species That Are OBL, FACW, or FAC: <u>1</u> (A) Total Number of Dominant Species Across All Strata: <u>4</u> (B) Percent of Dominant Species That Are OBL, FACW, or FAC: <u>25.0%</u> (A/B) Prevalence Index worksheet: <table style="width: 100%; border-collapse: collapse;"> <thead> <tr> <th style="width: 40%;">Total % Cover of:</th> <th style="width: 10%;"></th> <th style="width: 10%;">Multiply by:</th> <th style="width: 10%;"></th> <th style="width: 10%;"></th> </tr> </thead> <tbody> <tr> <td>OBL species</td> <td style="text-align: center;">0</td> <td>x 1 =</td> <td style="text-align: center;">0</td> <td></td> </tr> <tr> <td>FACW species</td> <td style="text-align: center;">0</td> <td>x 2 =</td> <td style="text-align: center;">0</td> <td></td> </tr> <tr> <td>FAC species</td> <td style="text-align: center;">25</td> <td>x 3 =</td> <td style="text-align: center;">75</td> <td></td> </tr> <tr> <td>FACU species</td> <td style="text-align: center;">108</td> <td>x 4 =</td> <td style="text-align: center;">432</td> <td></td> </tr> <tr> <td>UPL species</td> <td style="text-align: center;">0</td> <td>x 5 =</td> <td style="text-align: center;">0</td> <td></td> </tr> <tr> <td>Column Totals:</td> <td style="text-align: center;">133</td> <td>(A)</td> <td style="text-align: center;">507</td> <td>(B)</td> </tr> <tr> <td colspan="5">Prevalence Index = B/A = <u>3.81</u></td> </tr> </tbody> </table>	Total % Cover of:		Multiply by:			OBL species	0	x 1 =	0		FACW species	0	x 2 =	0		FAC species	25	x 3 =	75		FACU species	108	x 4 =	432		UPL species	0	x 5 =	0		Column Totals:	133	(A)	507	(B)	Prevalence Index = B/A = <u>3.81</u>				
Total % Cover of:		Multiply by:																																										
OBL species	0	x 1 =	0																																									
FACW species	0	x 2 =	0																																									
FAC species	25	x 3 =	75																																									
FACU species	108	x 4 =	432																																									
UPL species	0	x 5 =	0																																									
Column Totals:	133	(A)	507	(B)																																								
Prevalence Index = B/A = <u>3.81</u>																																												
2. <u>Carya ovata</u>	40	Yes	FACU																																									
3. _____																																												
4. _____																																												
5. _____																																												
6. _____																																												
7. _____																																												
	70	=Total Cover																																										
Sapling/Shrub Stratum (Plot size: _____)																																												
1. _____				Hydrophytic Vegetation Indicators: <u>1</u> - Rapid Test for Hydrophytic Vegetation <u>2</u> - Dominance Test is >50% <u>3</u> - Prevalence Index is ≤3.0 ¹ <u>4</u> - Morphological Adaptations ¹ (Provide supporting data in Remarks or on a separate sheet) <u> </u> Problematic Hydrophytic Vegetation ¹ (Explain) ¹ Indicators of hydric soil and wetland hydrology must be present, unless disturbed or problematic.																																								
2. _____																																												
3. _____																																												
4. _____																																												
5. _____																																												
6. _____																																												
7. _____																																												
		=Total Cover																																										
Herb Stratum (Plot size: _____)																																												
1. <u>Rubus allegheniensis</u>	30	Yes	FACU	Definitions of Vegetation Strata: Tree – Woody plants 3 in. (7.6 cm) or more in diameter at breast height (DBH), regardless of height. Sapling/shrub – Woody plants less than 3 in. DBH and greater than or equal to 3.28 ft (1 m) tall. Herb – All herbaceous (non-woody) plants, regardless of size, and woody plants less than 3.28 ft tall. Woody vines – All woody vines greater than 3.28 ft in height. Hydrophytic Vegetation Present? Yes <u> </u> No <u> X </u>																																								
2. <u>Solidago spp.</u>	25	Yes	FAC																																									
3. <u>Fragaria virginiana</u>	8	No	FACU																																									
4. _____																																												
5. _____																																												
6. _____																																												
7. _____																																												
8. _____																																												
9. _____																																												
10. _____																																												
11. _____																																												
12. _____																																												
	63	=Total Cover																																										
Woody Vine Stratum (Plot size: _____)																																												
1. _____																																												
2. _____																																												
3. _____																																												
4. _____																																												
		=Total Cover																																										

 Remarks: (Include photo numbers here or on a separate sheet.)
 Species same as 12.13 A-7, test sites approximately 40 yards apart

SOIL

Sampling Point12.13 D-1 Upland

[illegible]



Upland D- Soils

Segment 4 and 5 – Package 3

SITE PHOTOGRAPHS

Champlain Hudson Power Express

WETLAND DETERMINATION DATA FORM – Northcentral and Northeast Region

Project/Site: Champlain Hudson Express City/County: Saratoga Sampling Date: December 15, 2021
 Applicant/Owner: CHA State: NY Sampling Point: DP-DJ
 Investigator(s): Tristen Peterson Section, Township, Range: Ballston Spa
 Landform (hillslope, terrace, etc.): Depression Local relief (concave, convex, none): Concave Slope (%): 1
 Subregion (LRR or MLRA): LRR R Lat: 43.004607°N Long: 73.838383°W Datum: NAD83
 Soil Map Unit Name: DeA - Deerfield loamy fine sand, 0 to 3 percent slopes NWI classification: Not Mapped

Are climatic / hydrologic conditions on the site typical for this time of year? Yes X No (If no, explain in Remarks.)
 Are Vegetation , Soil , or Hydrology significantly disturbed? Are "Normal Circumstances" present? Yes X No
 Are Vegetation , Soil , or Hydrology naturally problematic? (If needed, explain any answers in Remarks.)

SUMMARY OF FINDINGS – Attach site map showing sampling point locations, transects, important features, etc.

Hydrophytic Vegetation Present?	Yes <u>X</u> No <u> </u>	Is the Sampled Area within a Wetland? Yes <u>X</u> No <u> </u> If yes, optional Wetland Site ID: <u>DJ</u>
Hydric Soil Present?	Yes <u>X</u> No <u> </u>	
Wetland Hydrology Present?	Yes <u>X</u> No <u> </u>	
Remarks: (Explain alternative procedures here or in a separate report.) PFO Wetland located within a depression in a forested area. Wetland receives drainage from Ditch DI		

HYDROLOGY

Wetland Hydrology Indicators:		Secondary Indicators (minimum of two required)
Primary Indicators (minimum of one is required; check all that apply)		
<u>X</u> Surface Water (A1)	<u> </u> Water-Stained Leaves (B9)	<u> </u> Surface Soil Cracks (B6)
<u> </u> High Water Table (A2)	<u> </u> Aquatic Fauna (B13)	<u>X</u> Drainage Patterns (B10)
<u> </u> Saturation (A3)	<u> </u> Marl Deposits (B15)	<u>X</u> Moss Trim Lines (B16)
<u> </u> Water Marks (B1)	<u> </u> Hydrogen Sulfide Odor (C1)	<u> </u> Dry-Season Water Table (C2)
<u> </u> Sediment Deposits (B2)	<u> </u> Oxidized Rhizospheres on Living Roots (C3)	<u> </u> Crayfish Burrows (C8)
<u> </u> Drift Deposits (B3)	<u> </u> Presence of Reduced Iron (C4)	<u> </u> Saturation Visible on Aerial Imagery (C9)
<u> </u> Algal Mat or Crust (B4)	<u> </u> Recent Iron Reduction in Tilled Soils (C6)	<u> </u> Stunted or Stressed Plants (D1)
<u> </u> Iron Deposits (B5)	<u> </u> Thin Muck Surface (C7)	<u>X</u> Geomorphic Position (D2)
<u> </u> Inundation Visible on Aerial Imagery (B7)	<u> </u> Other (Explain in Remarks)	<u> </u> Shallow Aquitard (D3)
<u> </u> Sparsely Vegetated Concave Surface (B8)		<u>X</u> Microtopographic Relief (D4)
		<u> </u> FAC-Neutral Test (D5)
Field Observations: Surface Water Present? Yes <u>X</u> No <u> </u> Depth (inches): 1 Water Table Present? Yes <u> </u> No <u> </u> Depth (inches): Saturation Present? Yes <u> </u> No <u> </u> Depth (inches): (includes capillary fringe)		Wetland Hydrology Present? Yes <u>X</u> No <u> </u>
Describe Recorded Data (stream gauge, monitoring well, aerial photos, previous inspections), if available:		
Remarks:		

VEGETATION – Use scientific names of plants.

 Sampling Point: DP-DJ

Tree Stratum (Plot size: 30 ft.)	Absolute % Cover	Dominant Species?	Indicator Status															
1. <u>Fraxinus nigra</u>	15	Yes	FACW	Dominance Test worksheet: Number of Dominant Species That Are OBL, FACW, or FAC: <u>5</u> (A) Total Number of Dominant Species Across All Strata: <u>5</u> (B) Percent of Dominant Species That Are OBL, FACW, or FAC: <u>100</u> (A/B)														
2. <u>Quercus bicolor</u>	45	Yes	FACW															
3. <u>Fraxinus pennsylvanica</u>	10	No	FACW															
4. _____																		
5. _____																		
6. _____																		
7. _____																		
<u>70</u> = Total Cover																		
Sapling/Shrub Stratum (Plot size: 15 ft.)				Prevalence Index worksheet: <table style="width: 100%;"> <tr> <td style="width: 50%;">Total % Cover of:</td> <td style="width: 50%;">Multiply by:</td> </tr> <tr> <td>OBL species <u>0</u></td> <td>x 1 = <u>0</u></td> </tr> <tr> <td>FACW species <u>105</u></td> <td>x 2 = <u>210</u></td> </tr> <tr> <td>FAC species <u>10</u></td> <td>x 3 = <u>30</u></td> </tr> <tr> <td>FACU species <u>0</u></td> <td>x 4 = <u>0</u></td> </tr> <tr> <td>UPL species <u>0</u></td> <td>x 5 = <u>0</u></td> </tr> <tr> <td>Column Totals: <u>115</u> (A)</td> <td><u>240</u> (B)</td> </tr> </table> Prevalence Index = B/A = 2.08	Total % Cover of:	Multiply by:	OBL species <u>0</u>	x 1 = <u>0</u>	FACW species <u>105</u>	x 2 = <u>210</u>	FAC species <u>10</u>	x 3 = <u>30</u>	FACU species <u>0</u>	x 4 = <u>0</u>	UPL species <u>0</u>	x 5 = <u>0</u>	Column Totals: <u>115</u> (A)	<u>240</u> (B)
Total % Cover of:	Multiply by:																	
OBL species <u>0</u>	x 1 = <u>0</u>																	
FACW species <u>105</u>	x 2 = <u>210</u>																	
FAC species <u>10</u>	x 3 = <u>30</u>																	
FACU species <u>0</u>	x 4 = <u>0</u>																	
UPL species <u>0</u>	x 5 = <u>0</u>																	
Column Totals: <u>115</u> (A)	<u>240</u> (B)																	
1. <u>Cornus racemosa</u>	10	Yes	FAC															
2. _____																		
3. _____																		
4. _____																		
5. _____																		
6. _____																		
7. _____																		
<u>10</u> = Total Cover																		
Herb Stratum (Plot size: 5 ft.)				Hydrophytic Vegetation Indicators: <u> </u> 1 - Rapid Test for Hydrophytic Vegetation <u>X</u> 2 - Dominance Test is >50% <u>X</u> 3 - Prevalence Index is ≤3.0 ¹ <u> </u> 4 - Morphological Adaptations ¹ (Provide supporting data in Remarks or on a separate sheet) <u> </u> Problematic Hydrophytic Vegetation ¹ (Explain) ¹ Indicators of hydric soil and wetland hydrology must be present, unless disturbed or problematic.														
1. <u>Onoclea sensibilis</u>	25	Yes	FACW															
2. <u>Lysimachia nummularia</u>	10	Yes	FACW															
3. _____																		
4. _____																		
5. _____																		
6. _____																		
7. _____																		
8. _____																		
9. _____																		
10. _____																		
11. _____																		
12. _____																		
<u>35</u> = Total Cover																		
Woody Vine Stratum (Plot size: 30 ft.)				Definitions of Vegetation Strata: Tree – Woody plants 3 in. (7.6 cm) or more in diameter at breast height (DBH), regardless of height. Sapling/shrub – Woody plants less than 3 in. DBH and greater than or equal to 3.28 ft (1 m) tall. Herb – All herbaceous (non-woody) plants, regardless of size, and woody plants less than 3.28 ft tall. Woody vines – All woody vines greater than 3.28 ft in height.														
1. _____																		
2. _____																		
3. _____																		
4. _____																		
<u>0</u> = Total Cover																		
Remarks: (Include photo numbers here or on a separate sheet.) <div style="height: 150px; border: 1px solid black;"></div>				Hydrophytic Vegetation Present? Yes <u>X</u> No _____														

SOIL

Sampling Point: DP-DJ

Profile Description: (Describe to the depth needed to document the indicator or confirm the absence of indicators.)

[illegible]

¹Type: C=Concentration, D=Depletion, RM=Reduced Matrix, MS=Masked Sand Grains.

²Location: PL=Pore Lining, M=Matrix.

Hydric Soil Indicators:

- | | |
|--|---|
| <input type="checkbox"/> Histosol (A1) | <input type="checkbox"/> Polyvalue Below Surface (S8) (LRR R , MLRA 149B) |
| <input type="checkbox"/> Histic Epipedon (A2) | <input type="checkbox"/> Thin Dark Surface (S9) (LRR R, MLRA 149B) |
| <input type="checkbox"/> Black Histic (A3) | <input type="checkbox"/> Loamy Mucky Mineral (F1) (LRR K, L) |
| <input type="checkbox"/> Hydrogen Sulfide (A4) | <input type="checkbox"/> Loamy Gleyed Matrix (F2) |
| <input type="checkbox"/> Stratified Layers (A5) | <input type="checkbox"/> Depleted Matrix (F3) |
| <input type="checkbox"/> Depleted Below Dark Surface (A11) | <input checked="" type="checkbox"/> Redox Dark Surface (F6) |
| <input type="checkbox"/> Thick Dark Surface (A12) | <input type="checkbox"/> Depleted Dark Surface (F7) |
| <input type="checkbox"/> Sandy Mucky Mineral (S1) | <input type="checkbox"/> Redox Depressions (F8) |
| <input type="checkbox"/> Sandy Gleyed Matrix (S4) | |
| <input type="checkbox"/> Sandy Redox (S5) | |
| <input type="checkbox"/> Stripped Matrix (S6) | |
| <input type="checkbox"/> Dark Surface (S7) (LRR R, MLRA 149B) | |

Indicators for Problematic Hydric Soils³:

- ☐ 2 cm Muck (A10) (**LRR K, L, MLRA 149B**)
☐ Coast Prairie Redox (A16) (**LRR K, L, R**)
☐ 5 cm Mucky Peat or Peat (S3) (**LRR K, L, R**)
☐ Dark Surface (S7) (**LRR K, L, M**)
☐ Polyvalue Below Surface (S8) (**LRR K, L**)
☐ Thin Dark Surface (S9) (**LRR K, L**)
☐ Iron-Manganese Masses (F12) (**LRR K, L, R**)
☐ Piedmont Floodplain Soils (F19) (**MLRA 149B**)
☐ Mesic Spodic (TA6) (**MLRA 144A, 145, 149B**)
☐ Red Parent Material (F21)
☐ Very Shallow Dark Surface (TF12)
☐ Other (Explain in Remarks)

³Indicators of hydrophytic vegetation and wetland hydrology must be present, unless disturbed or problematic.

Restrictive Layer (if observed):

Type: None

Depth (inches):

Hydric Soil Present?	Yes	X	No
----------------------	-----	---	----

Remarks:



Wetland DJ- View facing North



Wetland DJ- Soils

Segment 4 and 5 – Package 3

SITE PHOTOGRAPHS

Champlain Hudson Power Express

WETLAND DETERMINATION DATA FORM – Northcentral and Northeast Region

Project/Site: Champlain Hudson Express City/County: Saratoga Sampling Date: December 15, 2021
 Applicant/Owner: CHA State: NY Sampling Point: DP-DJ-Upland
 Investigator(s): Tristen Peterson Section, Township, Range: Ballston Spa
 Landform (hillslope, terrace, etc.): Hillslope Local relief (concave, convex, none): Convex Slope (%): 5
 Subregion (LRR or MLRA): LRR R Lat: 43.004543°N Long: 73.838313°W Datum: NAD83
 Soil Map Unit Name: DeA - Deerfield loamy fine sand, 0 to 3 percent slopes NWI classification: Not Mapped

Are climatic / hydrologic conditions on the site typical for this time of year? Yes X No (If no, explain in Remarks.)
 Are Vegetation , Soil , or Hydrology significantly disturbed? Are "Normal Circumstances" present? Yes X No
 Are Vegetation , Soil , or Hydrology naturally problematic? (If needed, explain any answers in Remarks.)

SUMMARY OF FINDINGS – Attach site map showing sampling point locations, transects, important features, etc.

Hydrophytic Vegetation Present?	Yes <u> </u> No <u>X</u>	Is the Sampled Area within a Wetland? Yes <u> </u> No <u>X</u>
Hydric Soil Present?	Yes <u> </u> No <u>X</u>	
Wetland Hydrology Present?	Yes <u> </u> No <u>X</u>	
If yes, optional Wetland Site ID: <u> </u>		
Remarks: (Explain alternative procedures here or in a separate report.) Upland Data Point for Wetland DJ located along hillslope/bank slope from railroad bed		

HYDROLOGY

Wetland Hydrology Indicators:		Secondary Indicators (minimum of two required)
Primary Indicators (minimum of one is required; check all that apply)		
<u> </u> Surface Water (A1)	<u> </u> Water-Stained Leaves (B9)	<u> </u> Surface Soil Cracks (B6)
<u> </u> High Water Table (A2)	<u> </u> Aquatic Fauna (B13)	<u> </u> Drainage Patterns (B10)
<u> </u> Saturation (A3)	<u> </u> Marl Deposits (B15)	<u> </u> Moss Trim Lines (B16)
<u> </u> Water Marks (B1)	<u> </u> Hydrogen Sulfide Odor (C1)	<u> </u> Dry-Season Water Table (C2)
<u> </u> Sediment Deposits (B2)	<u> </u> Oxidized Rhizospheres on Living Roots (C3)	<u> </u> Crayfish Burrows (C8)
<u> </u> Drift Deposits (B3)	<u> </u> Presence of Reduced Iron (C4)	<u> </u> Saturation Visible on Aerial Imagery (C9)
<u> </u> Algal Mat or Crust (B4)	<u> </u> Recent Iron Reduction in Tilled Soils (C6)	<u> </u> Stunted or Stressed Plants (D1)
<u> </u> Iron Deposits (B5)	<u> </u> Thin Muck Surface (C7)	<u> </u> Geomorphic Position (D2)
<u> </u> Inundation Visible on Aerial Imagery (B7)	<u> </u> Other (Explain in Remarks)	<u> </u> Shallow Aquitard (D3)
<u> </u> Sparsely Vegetated Concave Surface (B8)		<u> </u> Microtopographic Relief (D4)
		<u> </u> FAC-Neutral Test (D5)
Field Observations: Surface Water Present? Yes <u> </u> No <u>X</u> Depth (inches): <u> </u> Water Table Present? Yes <u> </u> No <u>X</u> Depth (inches): <u> </u> Saturation Present? Yes <u> </u> No <u>X</u> Depth (inches): <u> </u> (includes capillary fringe)		Wetland Hydrology Present? Yes <u> </u> No <u>X</u>
Describe Recorded Data (stream gauge, monitoring well, aerial photos, previous inspections), if available:		
Remarks: No wetland hydrology present at data point		

VEGETATION – Use scientific names of plants.

 Sampling Point: DP-DJ-Upland

Tree Stratum (Plot size: 30 ft.)	Absolute % Cover	Dominant Species?	Indicator Status																
1. <u>Quercus rubra</u>	15	Yes	FACU	Dominance Test worksheet: Number of Dominant Species That Are OBL, FACW, or FAC: <u>0</u> (A) Total Number of Dominant Species Across All Strata: <u>4</u> (B) Percent of Dominant Species That Are OBL, FACW, or FAC: <u>0</u> (A/B)															
2. _____																			
3. _____																			
4. _____																			
5. _____																			
6. _____																			
7. _____																			
	15	= Total Cover		Prevalence Index worksheet: <table style="width: 100%;"> <tr> <td style="width: 50%;">Total % Cover of:</td> <td style="width: 50%;">Multiply by:</td> </tr> <tr> <td>OBL species <u>0</u></td> <td>x 1 = <u>0</u></td> </tr> <tr> <td>FACW species <u>0</u></td> <td>x 2 = <u>0</u></td> </tr> <tr> <td>FAC species <u>0</u></td> <td>x 3 = <u>0</u></td> </tr> <tr> <td>FACU species <u>55</u></td> <td>x 4 = <u>140</u></td> </tr> <tr> <td>UPL species <u>5</u></td> <td>x 5 = <u>25</u></td> </tr> <tr> <td>Column Totals: <u>60</u> (A)</td> <td><u>220</u> (B)</td> </tr> </table> Prevalence Index = B/A = 3.67		Total % Cover of:	Multiply by:	OBL species <u>0</u>	x 1 = <u>0</u>	FACW species <u>0</u>	x 2 = <u>0</u>	FAC species <u>0</u>	x 3 = <u>0</u>	FACU species <u>55</u>	x 4 = <u>140</u>	UPL species <u>5</u>	x 5 = <u>25</u>	Column Totals: <u>60</u> (A)	<u>220</u> (B)
Total % Cover of:	Multiply by:																		
OBL species <u>0</u>	x 1 = <u>0</u>																		
FACW species <u>0</u>	x 2 = <u>0</u>																		
FAC species <u>0</u>	x 3 = <u>0</u>																		
FACU species <u>55</u>	x 4 = <u>140</u>																		
UPL species <u>5</u>	x 5 = <u>25</u>																		
Column Totals: <u>60</u> (A)	<u>220</u> (B)																		
Sapling/Shrub Stratum (Plot size: 15 ft.)																			
1. _____																			
2. _____																			
3. _____																			
4. _____																			
5. _____																			
6. _____																			
7. _____																			
	0	= Total Cover		Hydrophytic Vegetation Indicators: <u> </u> 1 - Rapid Test for Hydrophytic Vegetation <u> </u> 2 - Dominance Test is >50% <u> </u> 3 - Prevalence Index is ≤3.0 ¹ <u> </u> 4 - Morphological Adaptations ¹ (Provide supporting data in Remarks or on a separate sheet) <u> </u> Problematic Hydrophytic Vegetation ¹ (Explain) ¹ Indicators of hydric soil and wetland hydrology must be present, unless disturbed or problematic.															
Herb Stratum (Plot size: 5 ft.)																			
1. <u>Solidago canadensis</u>	10	Yes	FACU																
2. <u>Rosa multiflora</u>	20	Yes	FACU																
3. <u>Fragaria virginiana</u>	10	Yes	FACU																
4. <u>Artemisia vulgaris</u>	5	No	UPL																
5. _____																			
6. _____																			
7. _____																			
8. _____																			
9. _____																			
10. _____																			
11. _____																			
12. _____																			
	45	= Total Cover		Definitions of Vegetation Strata: Tree – Woody plants 3 in. (7.6 cm) or more in diameter at breast height (DBH), regardless of height. Sapling/shrub – Woody plants less than 3 in. DBH and greater than or equal to 3.28 ft (1 m) tall. Herb – All herbaceous (non-woody) plants, regardless of size, and woody plants less than 3.28 ft tall. Woody vines – All woody vines greater than 3.28 ft in height.															
Woody Vine Stratum (Plot size: 30 ft.)																			
1. _____																			
2. _____																			
3. _____																			
4. _____																			
	0	= Total Cover				Hydrophytic Vegetation Present? <table style="width: 100%;"> <tr> <td style="width: 33%;">Yes</td> <td style="width: 33%; text-align: center;">_____ No</td> <td style="width: 33%; text-align: center;">_____ X</td> </tr> </table>		Yes	_____ No	_____ X									
Yes	_____ No	_____ X																	
Remarks: (Include photo numbers here or on a separate sheet.) No hydrophytic vegetation found at data point																			

SOIL

Sampling Point: DP-DJ-Upland

Profile Description: (Describe to the depth needed to document the indicator or confirm the absence of indicators.)

[illegible]

¹Type: C=Concentration, D=Depletion, RM=Reduced Matrix, MS=Masked Sand Grains.

²Location: PL=Pore Lining, M=Matrix.

Hydric Soil Indicators:

- | | |
|---|--|
| <input type="checkbox"/> Histosol (A1) | <input type="checkbox"/> Polyvalue Below Surface (S8) (LRR R , |
| <input type="checkbox"/> Histic Epipedon (A2) | MLRA 149B) |
| <input type="checkbox"/> Black Histic (A3) | <input type="checkbox"/> Thin Dark Surface (S9) (LRR R, MLRA 149B) |
| <input type="checkbox"/> Hydrogen Sulfide (A4) | <input type="checkbox"/> Loamy Mucky Mineral (F1) (LRR K, L) |
| <input type="checkbox"/> Stratified Layers (A5) | <input type="checkbox"/> Loamy Gleyed Matrix (F2) |
| <input type="checkbox"/> Depleted Below Dark Surface (A11) | <input type="checkbox"/> Depleted Matrix (F3) |
| <input type="checkbox"/> Thick Dark Surface (A12) | <input type="checkbox"/> Redox Dark Surface (F6) |
| <input type="checkbox"/> Sandy Mucky Mineral (S1) | <input type="checkbox"/> Depleted Dark Surface (F7) |
| <input type="checkbox"/> Sandy Gleyed Matrix (S4) | <input type="checkbox"/> Redox Depressions (F8) |
| <input type="checkbox"/> Sandy Redox (S5) | |
| <input type="checkbox"/> Stripped Matrix (S6) | |
| <input type="checkbox"/> Dark Surface (S7) (LRR R, MLRA 149B) | |

Indicators for Problematic Hydric Soils³:

- ☐ 2 cm Muck (A10) (**LRR K, L, MLRA 149B**)
☐ Coast Prairie Redox (A16) (**LRR K, L, R**)
☐ 5 cm Mucky Peat or Peat (S3) (**LRR K, L, R**)
☐ Dark Surface (S7) (**LRR K, L, M**)
☐ Polyvalue Below Surface (S8) (**LRR K, L**)
☐ Thin Dark Surface (S9) (**LRR K, L**)
☐ Iron-Manganese Masses (F12) (**LRR K, L, R**)
☐ Piedmont Floodplain Soils (F19) (**MLRA 149B**)
☐ Mesic Spodic (TA6) (**MLRA 144A, 145, 149B**)
☐ Red Parent Material (F21)
☐ Very Shallow Dark Surface (TF12)
☐ Other (Explain in Remarks)

³Indicators of hydrophytic vegetation and wetland hydrology must be present, unless disturbed or problematic.

Restrictive Layer (if observed):

Type: None

Depth (inches):

Hydric Soil Present? Yes No **X**

Remarks:

Remarks:
Could not dig past 3 inches due to gravel refusal, no hydric soils present at data point



Upland DJ- View facing South



Upland DJ- Soils

Segment 4 and 5 – Package 3

SITE PHOTOGRAPHS

Champlain Hudson Power Express

ATTACHMENT 2
NWI AND NYSDEC WETLAND & STREAM MAPS

Author: Cole Scrivner Date Saved: 5/23/2022

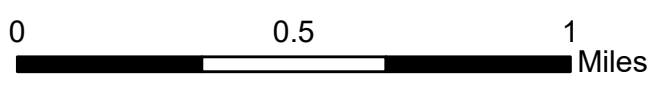
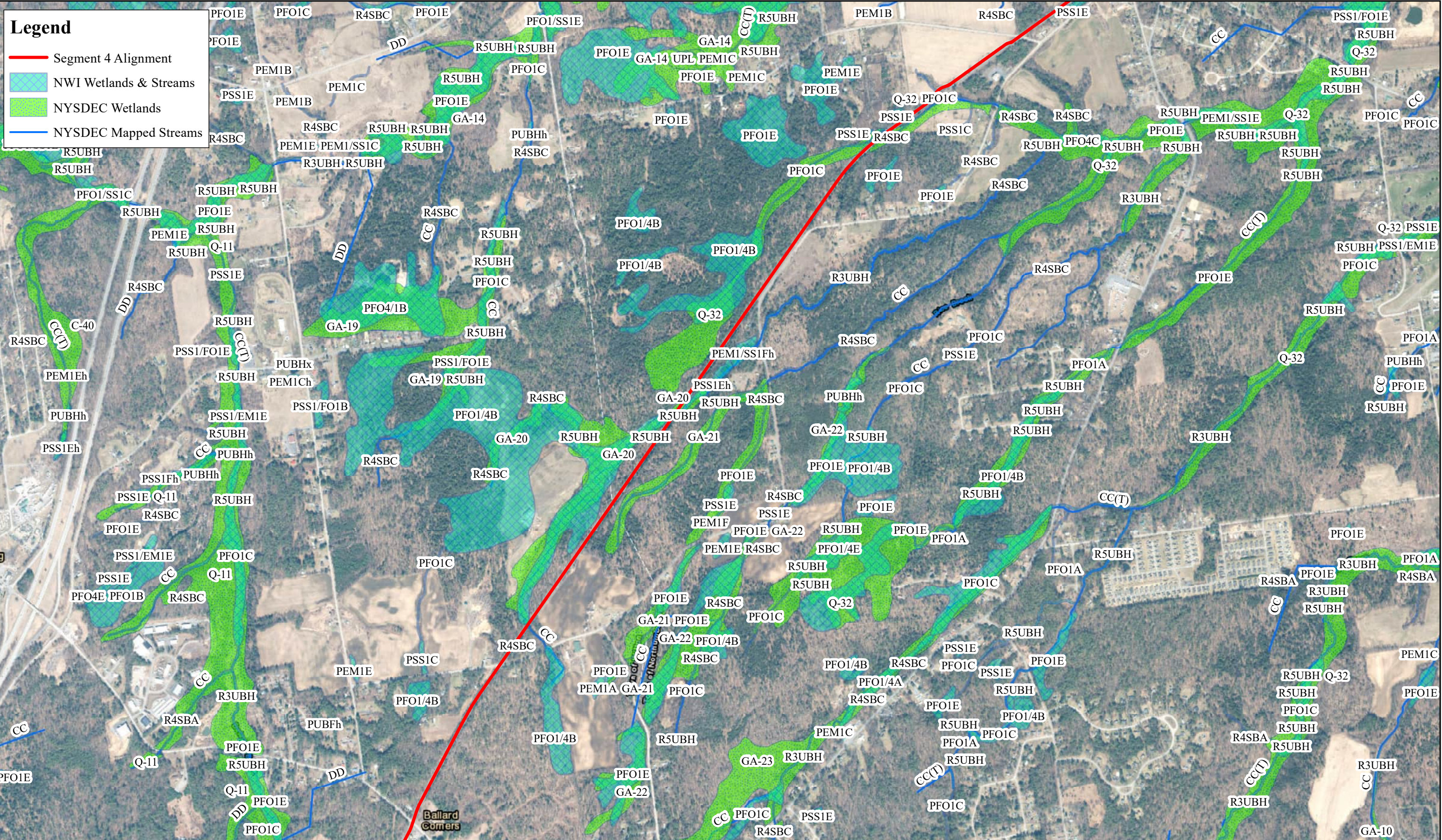

***Champlain Hudson Power Express
Segment 4 & 5 Package 3 Wetland & Stream Map
(NWI and NYSDEC)***

Service Layer Credits: Source: Esri, Maxar, GeoEye, Earthstar Geographics, CNES/Airbus DS, USDA, USGS, AeroGRID, IGN, HERE, Garmin, (c) OpenStreetMap contributors, and the GIS user community.
Wetland layers obtained from USFWS NWI and NYSDEC

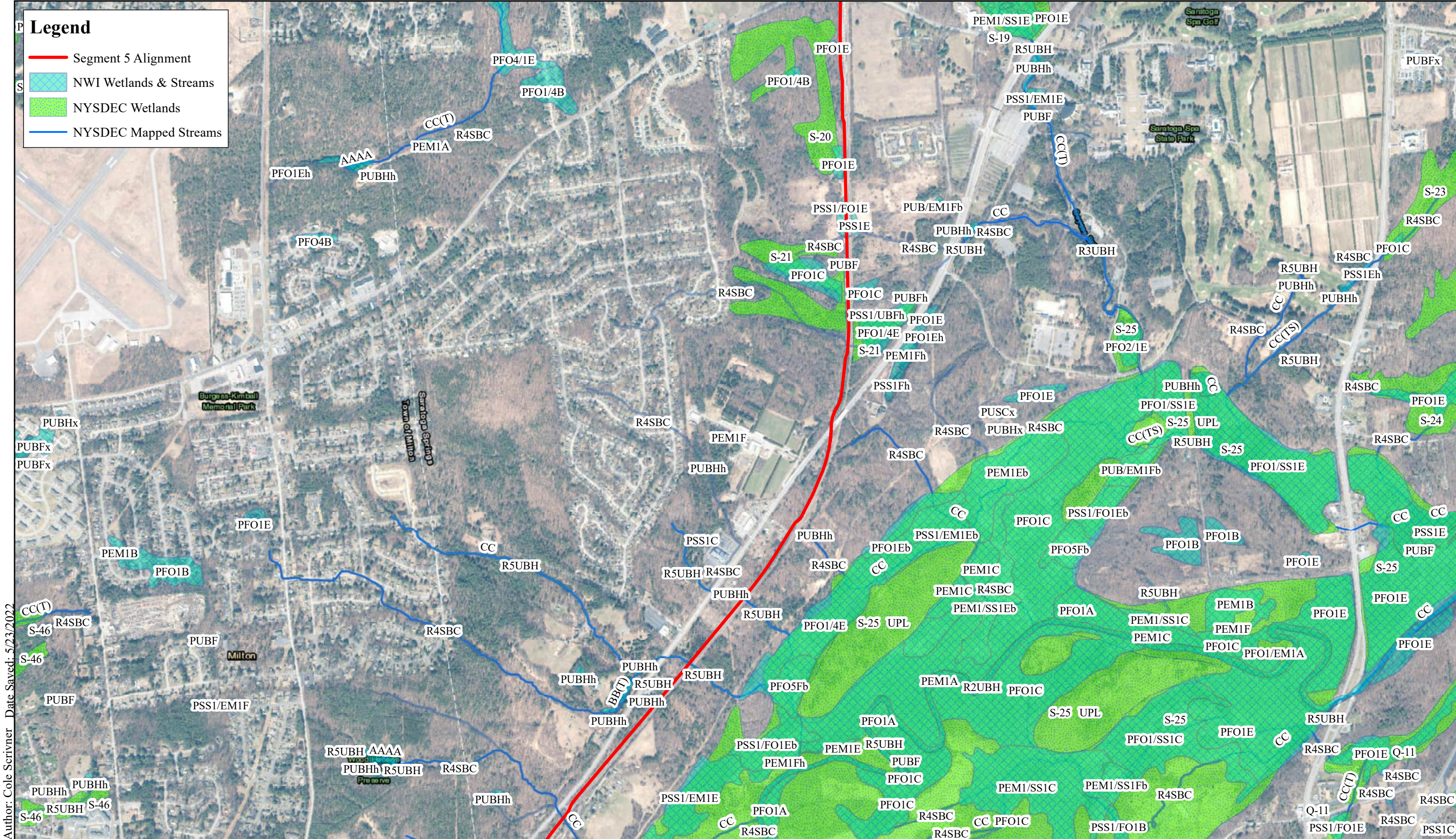

Author: Cole Scrivner Date Saved: 5/23/2022

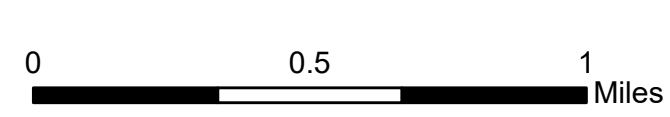

**Champlain Hudson Power Express
Segment 4 & 5 Package 3 Wetland & Stream Map
(NWI and NYSDEC)**

Service Layer Credits: Source: Esri, Maxar, GeoEye, Earthstar Geographics, CNES/Airbus DS, USDA, USGS, AeroGRID, IGN, HERE, Garmin, (c) OpenStreetMap contributors, and the GIS user community.
Wetland layers obtained from USFWS NWI and NYSDEC