



**CHPE EM&CP**

Greene County, New York

Soil Type  
HvB - Hudson and Vergennes soils,  
3 to 8 percent slopes

Mapped Soil Boundary  
Project Area

**SWPPP Report**

**EDR**

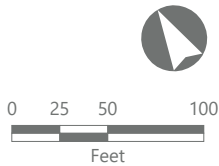





**CHPE EM&CP**

Greene County, New York

- Soil Type
- HvB - Hudson and Vergennes soils, 3 to 8 percent slopes
  - Mapped Soil Boundary
  - Project Area

**SWPPP Report**

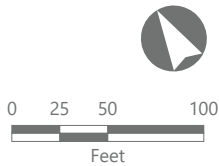



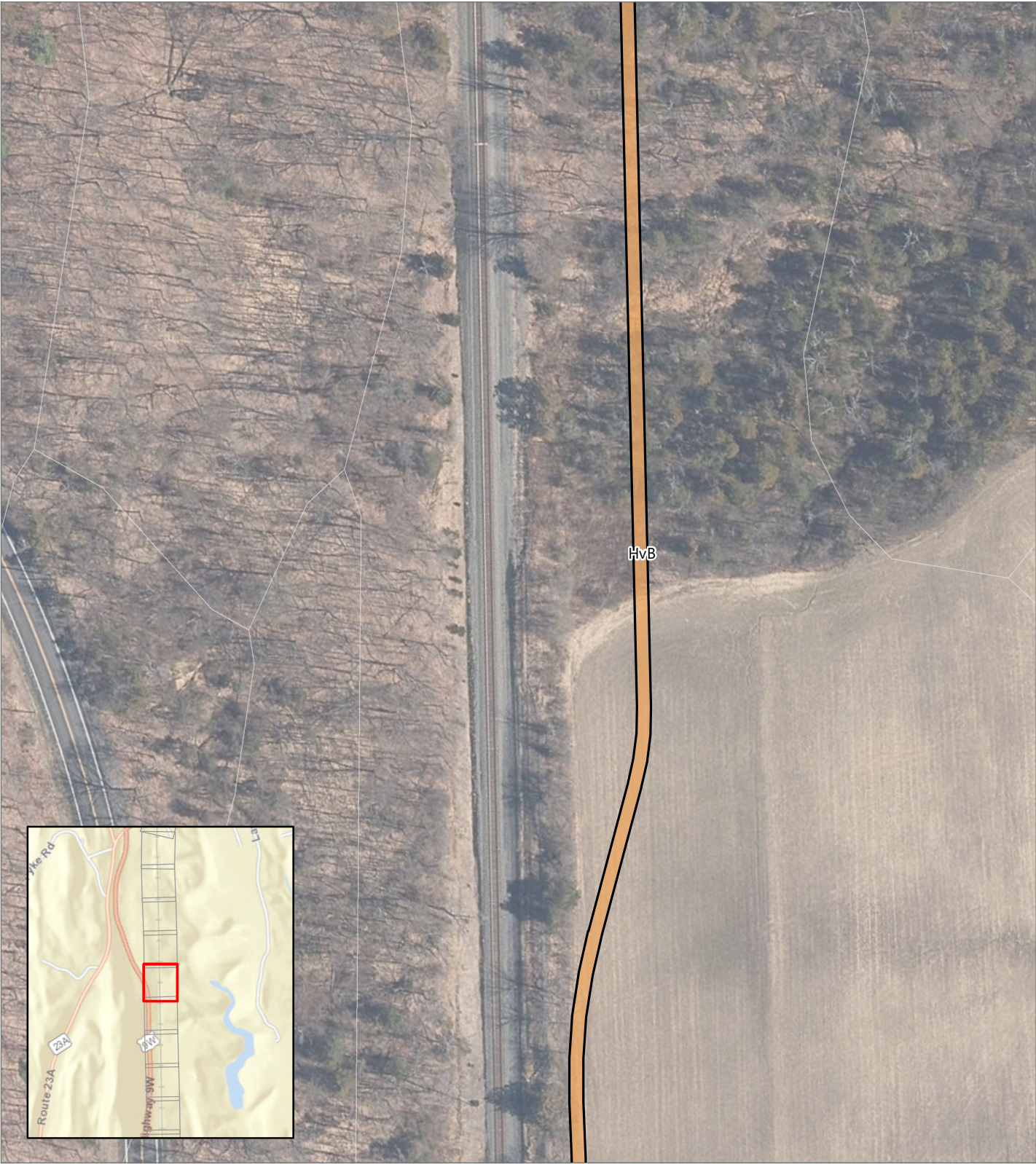

**CHPE EM&CP**

Greene County, New York

- Soil Type
- HvB - Hudson and Vergennes soils,  
3 to 8 percent slopes
- Mapped Soil Boundary
- Project Area

SWPPP Report

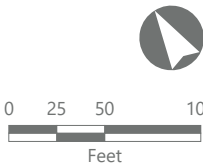





**CHPE EM&CP**

Greene County, New York

Soil Type  
HvB - Hudson and Vergennes soils,  
3 to 8 percent slopes

Mapped Soil Boundary  
Project Area

**SWPPP Report**

**EDR**

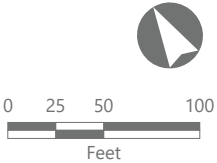





**CHPE EM&CP**

Greene County, New York

Soil Type  
HvB - Hudson and Vergennes soils,  
3 to 8 percent slopes

Mapped Soil Boundary  
Project Area

**SWPPP Report**

**EDR**

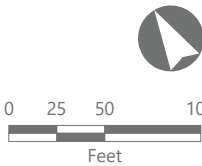





**CHPE EM&CP**

Greene County, New York

- Soil Type
- HvB - Hudson and Vergennes soils,  
3 to 8 percent slopes
- Mapped Soil Boundary
- Project Area

SWPPP Report

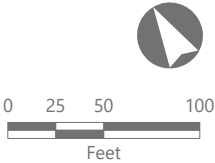





**CHPE EM&CP**

Greene County, New York

Soil Type  
HvB - Hudson and Vergennes soils,  
3 to 8 percent slopes

Mapped Soil Boundary  
Project Area

SWPPP Report

EDR

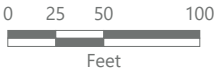



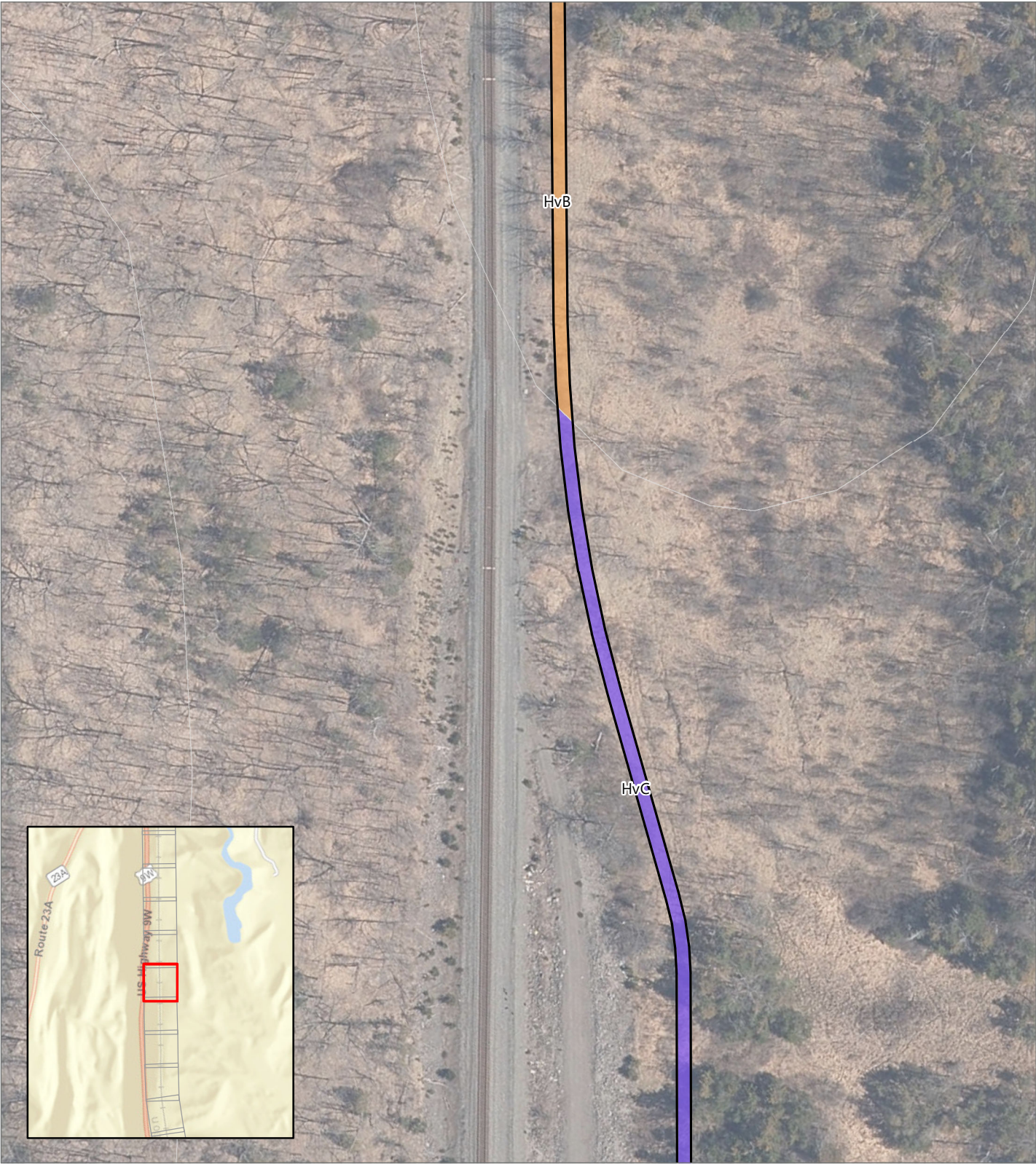

**CHPE EM&CP**

Greene County, New York

**SWPPP Report**

- Soil Type
- HvB - Hudson and Vergennes soils,  
3 to 8 percent slopes
- HvC - Hudson and Vergennes soils,  
8 to 15 percent slopes
- Mapped Soil Boundary
- Project Area

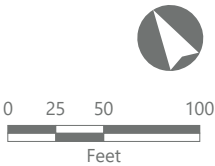



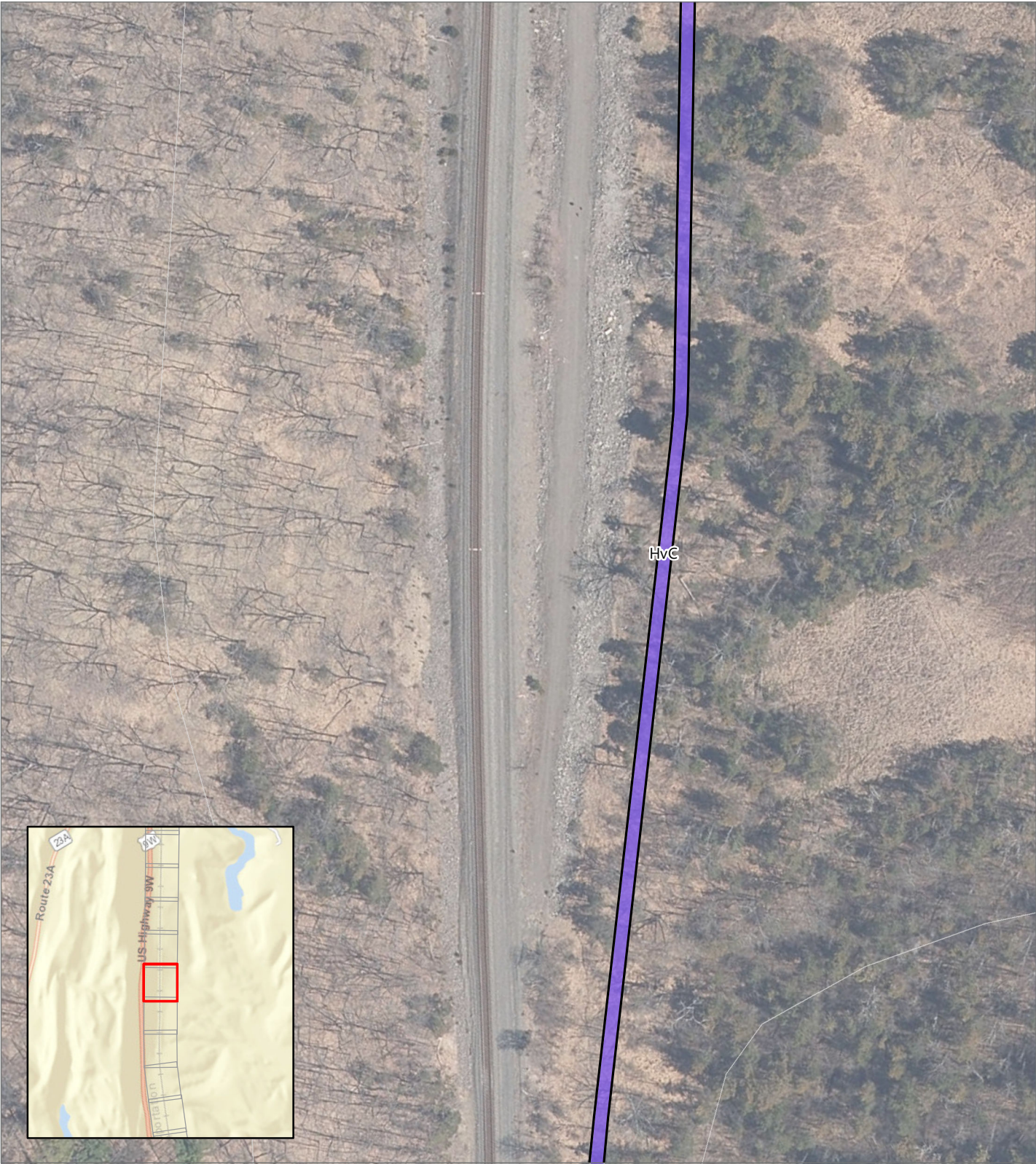

**CHPE EM&CP**

Greene County, New York

Soil Type

HvC - Hudson and Vergennes soils,  
8 to 15 percent slopes

Mapped Soil Boundary

Project Area

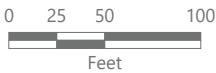

**SWPPP Report**

**EDR**





**CHPE EM&CP**

Greene County, New York

Soil Type

HvC - Hudson and Vergennes soils,  
8 to 15 percent slopes

Mapped Soil Boundary

Project Area

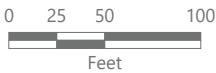





**CHPE EM&CP**

Greene County, New York

**SWPPP Report**

- Soil Type
- HvB - Hudson and Vergennes soils, 3 to 8 percent slopes
  - HvC - Hudson and Vergennes soils, 8 to 15 percent slopes
- Mapped Soil Boundary
- Project Area

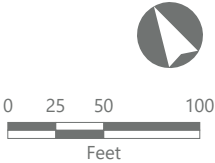





**CHPE EM&CP**

Greene County, New York

Soil Type  
HvB - Hudson and Vergennes soils,  
3 to 8 percent slopes

Mapped Soil Boundary  
Project Area

SWPPP Report

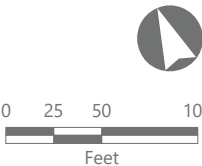





**CHPE EM&CP**

Greene County, New York

- Soil Type
- HvB - Hudson and Vergennes soils,  
3 to 8 percent slopes
- Mapped Soil Boundary
- Project Area

SWPPP Report

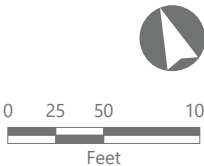





**CHPE EM&CP**

Greene County, New York

**SWPPP Report**



- Soil Type
- Co - Covington and Madalin soils
  - HvB - Hudson and Vergennes soils, 3 to 8 percent slopes
  - KrB - Kingsbury and Rhinebeck soils, 3 to 8 percent slopes
- Mapped Soil Boundary
- Project Area

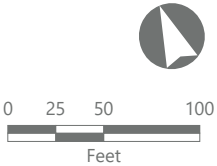



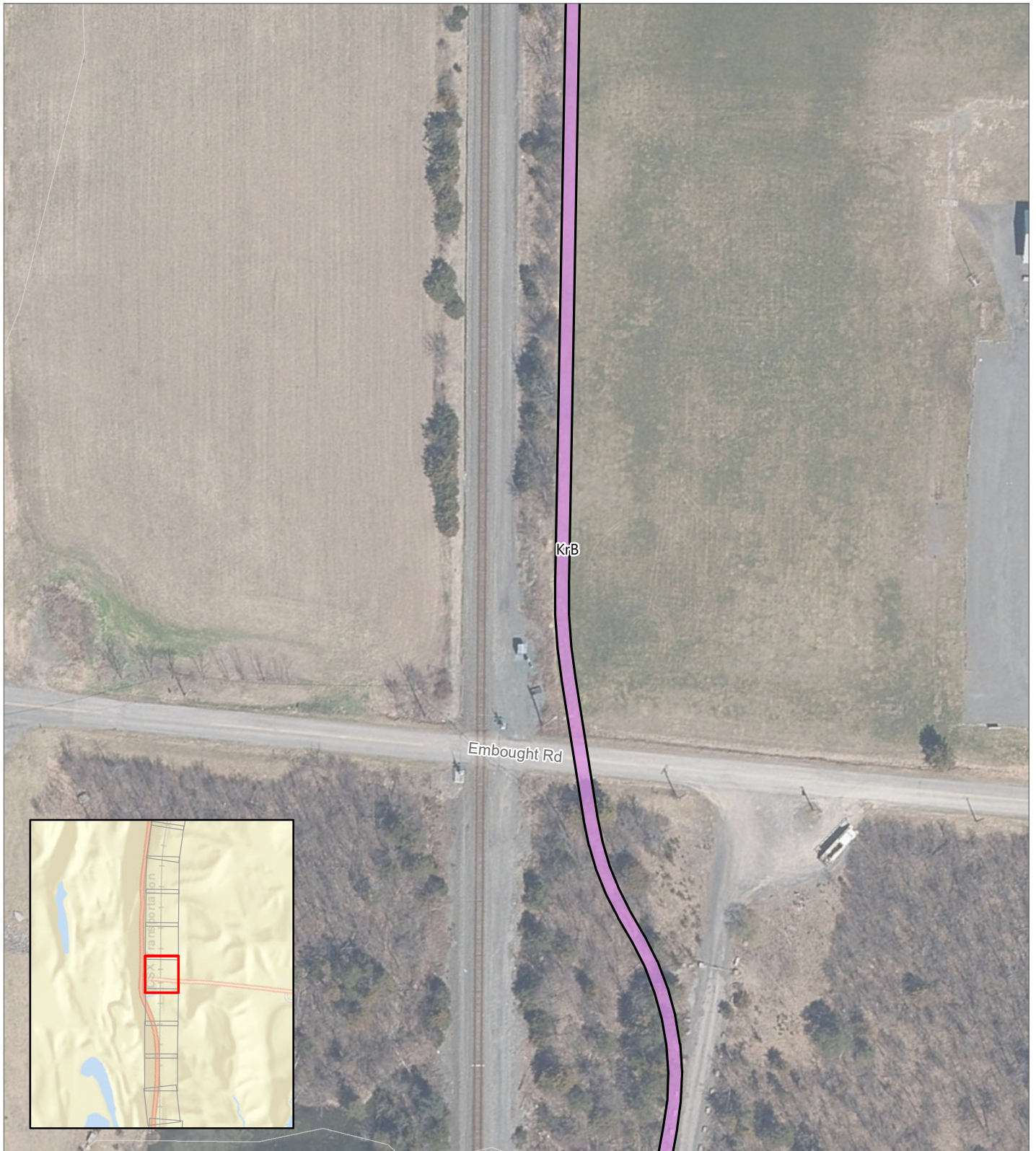

**CHPE EM&CP**  
Greene County, New York

Soil Type  
KrB - Kingsbury and Rhinebeck soils, 3 to 8 percent slopes

Mapped Soil Boundary  
Project Area

**SWPPP Report**

**EDR**

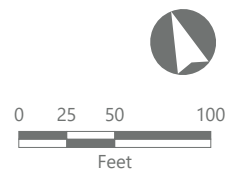

Prepared March 15, 2023  
Basemap: NYSDOP "2021" orthoimagery map service.







**CHPE EM&CP**

Greene County, New York

**SWPPP Report**

**Soil Type**

-  HvC - Hudson and Vergennes soils, 8 to 15 percent slopes
-  KrB - Kingsbury and Rhinebeck soils, 3 to 8 percent slopes

 Mapped Soil Boundary

 Project Area

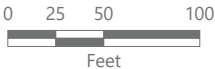



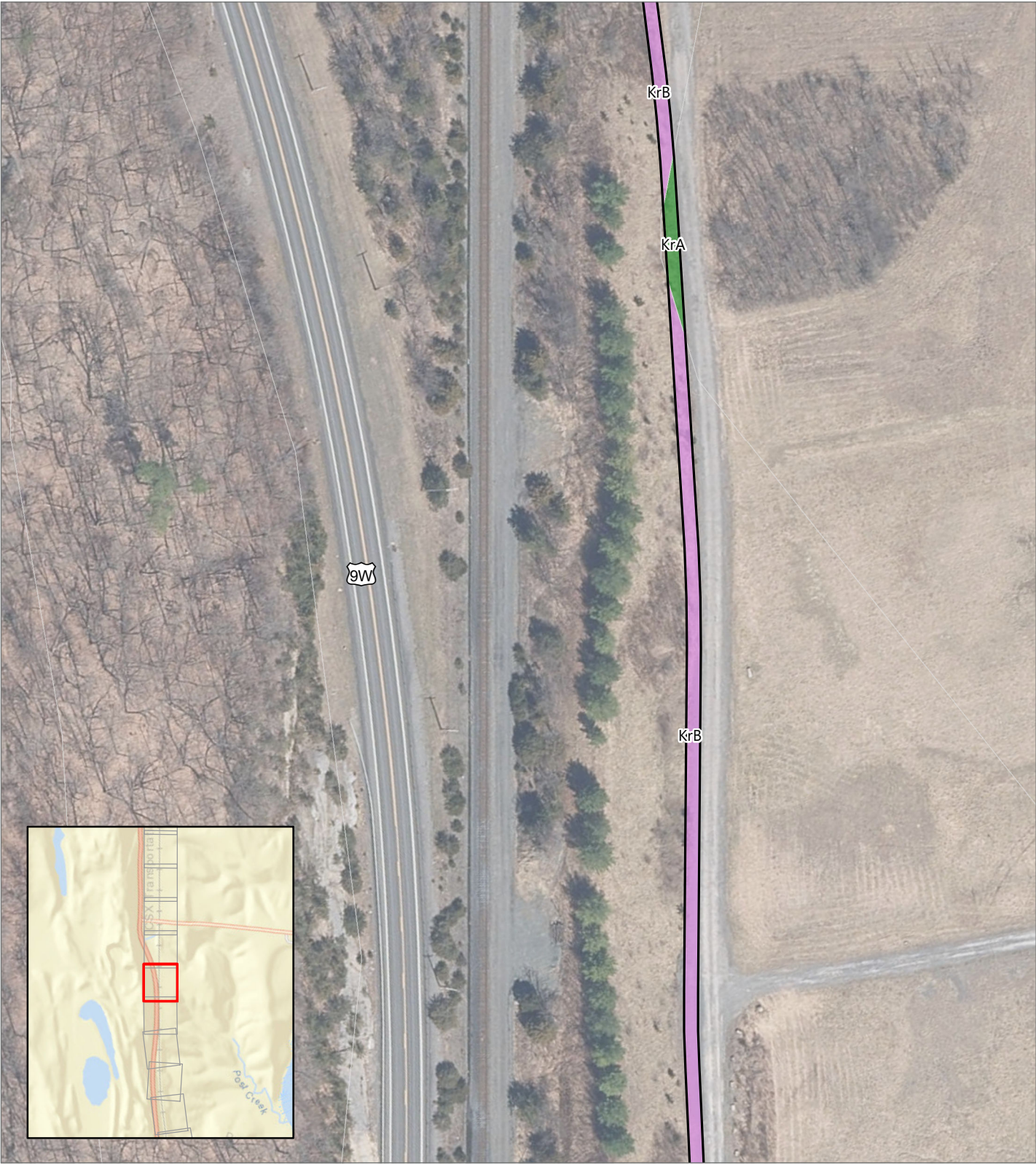

**CHPE EM&CP**

Greene County, New York

**SWPPP Report**

- Soil Type
- KrA - Kingsbury and Rhinebeck soils, 0 to 3 percent slopes

KrB - Kingsbury and Rhinebeck soils, 3 to 8 percent slopes
- Mapped Soil Boundary

Project Area

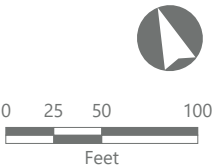





**CHPE EM&CP**

Greene County, New York

Soil Type  
KrB - Kingsbury and Rhinebeck  
soils, 3 to 8 percent slopes

Mapped Soil Boundary  
Project Area

**SWPPP Report**

**EDR**

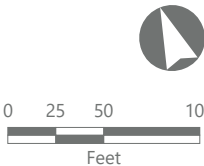





**CHPE EM&CP**

Greene County, New York

Soil Type

KrB - Kingsbury and Rhinebeck  
soils, 3 to 8 percent slopes

Mapped Soil Boundary

Project Area

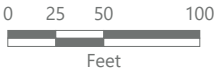





**CHPE EM&CP**

Greene County, New York

**SWPPP Report**

Soil Type

- FaE - Farmington gravelly silt loam, steep, rocky
- KrB - Kingsbury and Rhinebeck soils, 3 to 8 percent slopes

- Mapped Soil Boundary
- Project Area

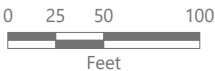





**CHPE EM&CP**

Greene County, New York

**SWPPP Report**

- Soil Type
- KrB - Kingsbury and Rhinebeck soils, 3 to 8 percent slopes
  - Ur - Udorthents, loamy
- Mapped Soil Boundary
- Project Area

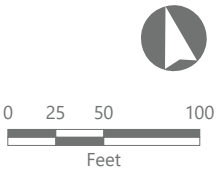





**CHPE EM&CP**

Greene County, New York

**SWPPP Report**



- Soil Type
- KrB - Kingsbury and Rhinebeck soils, 3 to 8 percent slopes

Ur - Udorthents, loamy
- Mapped Soil Boundary

Project Area

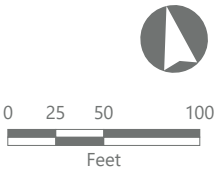





**CHPE EM&CP**

Greene County, New York

Soil Type

Ur - Udorthents, loamy

Mapped Soil Boundary

Project Area

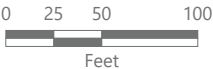

SWPPP Report







**CHPE EM&CP**

Greene County, New York

Soil Type

Ur - Udorthents, loamy

Mapped Soil Boundary

Project Area

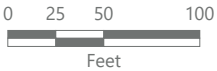

**SWPPP Report**

**EDR**



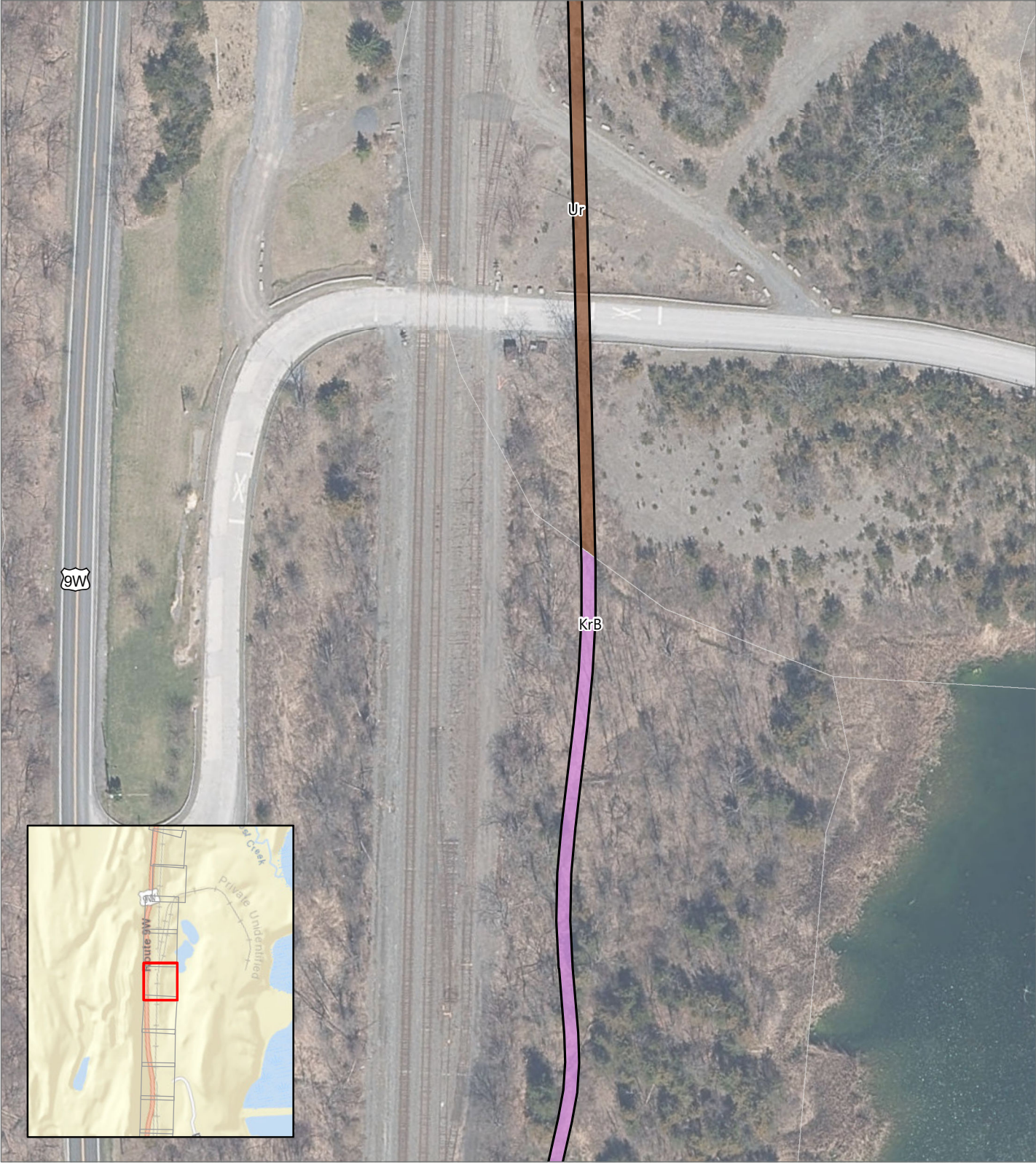

**CHPE EM&CP**

Greene County, New York

**SWPPP Report**

- Soil Type
- KrB - Kingsbury and Rhinebeck soils, 3 to 8 percent slopes
  - Ur - Udorthents, loamy
- Mapped Soil Boundary
- Project Area

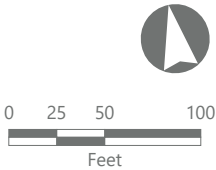





**CHPE EM&CP**

Greene County, New York

Soil Type

KrB - Kingsbury and Rhinebeck  
soils, 3 to 8 percent slopes

Mapped Soil Boundary

Project Area

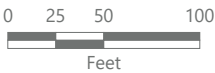



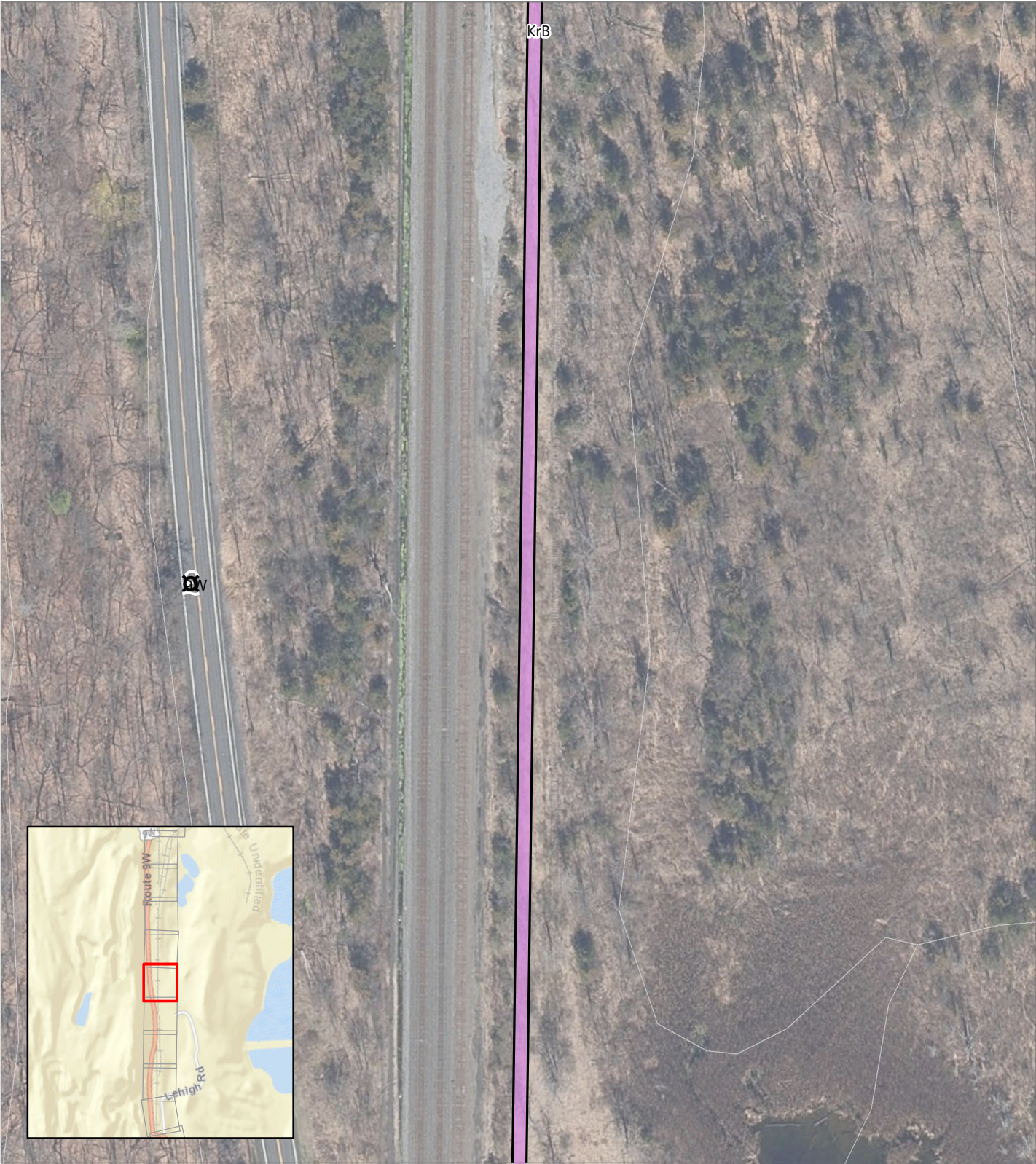

CHPE EM & CP  
Greene County, New York

Soil Type  
KrB - Kingsbury and Rhinebeck  
soils, 3 to 8 percent slopes

Mapped Soil Boundary  
Project Area

