

WETLAND DETERMINATION DATA FORM – Northcentral and Northeast Region

Project/Site: CHPE - Route 22 - Whitehall Section City/County: Washington Sampling Date: 10/06/21
 Applicant/Owner: CHPE State: NY Sampling Point: G-B-Wet
 Investigator(s): KW, KS Section, Township, Range: Whitehall
 Landform (hillside, terrace, etc.): Toeslope Local relief (concave, convex, none): Concave Slope %: 0
 Subregion (LRR or MLRA): LRR R, MLRA 142 Lat: 40°33,35.24N Long: 73°24,28.02W Datum:
 Soil Map Unit Name: Saprists and Vergennes Silty Clay Loam NWI classification: PFO/PSS
 Are climatic / hydrologic conditions on the site typical for this time of year? Yes X No (If no, explain in Remarks.)
 Are Vegetation , Soil , or Hydrology significantly disturbed? Are "Normal Circumstances" present? Yes X No
 Are Vegetation , Soil , or Hydrology naturally problematic? (If needed, explain any answers in Remarks.)

SUMMARY OF FINDINGS – Attach site map showing sampling point locations, transects, important features, etc.

Hydrophytic Vegetation Present?	Yes <u>X</u>	No <u></u>	Is the Sampled Area within a Wetland? Yes <u>X</u> No <u></u> If yes, optional Wetland Site ID: <u></u>
Hydric Soil Present?	Yes <u>X</u>	No <u></u>	
Wetland Hydrology Present?	Yes <u>X</u>	No <u></u>	
Remarks: (Explain alternative procedures here or in a separate report.)			

HYDROLOGY

Wetland Hydrology Indicators: <u>Primary Indicators (minimum of one is required; check all that apply)</u> <u></u> Surface Water (A1) <u>X</u> Water-Stained Leaves (B9) <u></u> High Water Table (A2) <u></u> Aquatic Fauna (B13) <u></u> Saturation (A3) <u></u> Marl Deposits (B15) <u>X</u> Water Marks (B1) <u></u> Hydrogen Sulfide Odor (C1) <u></u> Sediment Deposits (B2) <u></u> Oxidized Rhizospheres on Living Roots (C3) <u></u> Drift Deposits (B3) <u></u> Presence of Reduced Iron (C4) <u></u> Algal Mat or Crust (B4) <u></u> Recent Iron Reduction in Tilled Soils (C6) <u></u> Iron Deposits (B5) <u></u> Thin Muck Surface (C7) <u></u> Inundation Visible on Aerial Imagery (B7) <u></u> Other (Explain in Remarks) <u></u> Sparsely Vegetated Concave Surface (B8)		<u>Secondary Indicators (minimum of two required)</u> <u></u> Surface Soil Cracks (B6) <u>X</u> Drainage Patterns (B10) <u></u> Moss Trim Lines (B16) <u></u> Dry-Season Water Table (C2) <u></u> Crayfish Burrows (C8) <u></u> Saturation Visible on Aerial Imagery (C9) <u></u> Stunted or Stressed Plants (D1) <u></u> Geomorphic Position (D2) <u></u> Shallow Aquitard (D3) <u></u> Microtopographic Relief (D4) <u>X</u> FAC-Neutral Test (D5)
Field Observations: Surface Water Present? Yes <u></u> No <u>X</u> Depth (inches): <u></u> Water Table Present? Yes <u></u> No <u>X</u> Depth (inches): <u></u> Saturation Present? Yes <u>X</u> No <u></u> Depth (inches): <u>5</u> (includes capillary fringe)		Wetland Hydrology Present? Yes <u>X</u> No <u></u>
Describe Recorded Data (stream gauge, monitoring well, aerial photos, previous inspections), if available:		
Remarks:		

VEGETATION – Use scientific names of plants.

 Sampling Point: G-B-Wet

Tree Stratum (Plot size: <u>30'</u>)	Absolute % Cover	Dominant Species?	Indicator Status	
1. <u>Ulmus americana</u>	<u>75</u>	<u>Yes</u>	<u>FACW</u>	Dominance Test worksheet: Number of Dominant Species That Are OBL, FACW, or FAC: <u>6</u> (A) Total Number of Dominant Species Across All Strata: <u>7</u> (B) Percent of Dominant Species That Are OBL, FACW, or FAC: <u>85.7%</u> (A/B)
2. <u>Salix nigra</u>	<u>25</u>	<u>Yes</u>	<u>OBL</u>	
3. <u>Acer negundo</u>	<u>10</u>	<u>No</u>	<u>FAC</u>	
4. _____	_____	_____	_____	
5. _____	_____	_____	_____	
6. _____	_____	_____	_____	
7. _____	_____	_____	_____	
		<u>110</u>	=Total Cover	Prevalence Index worksheet: Total % Cover of: _____ Multiply by: _____ OBL species _____ x 1 = _____ FACW species _____ x 2 = _____ FAC species _____ x 3 = _____ FACU species _____ x 4 = _____ UPL species _____ x 5 = _____ Column Totals: _____ (A) _____ (B) Prevalence Index = B/A = _____
Sapling/Shrub Stratum (Plot size: <u>15'</u>)				
1. <u>Lonicera tatarica</u>	<u>10</u>	<u>Yes</u>	<u>FACU</u>	
2. <u>Frangula alnus</u>	<u>10</u>	<u>Yes</u>	<u>FAC</u>	
3. _____	_____	_____	_____	
4. _____	_____	_____	_____	
5. _____	_____	_____	_____	
		<u>20</u>	=Total Cover	Hydrophytic Vegetation Indicators: <u>1</u> - Rapid Test for Hydrophytic Vegetation <u>X</u> 2 - Dominance Test is >50% <u>3</u> - Prevalence Index is ≤3.0 ¹ <u>4</u> - Morphological Adaptations ¹ (Provide supporting data in Remarks or on a separate sheet) <u>_____</u> Problematic Hydrophytic Vegetation ¹ (Explain) ¹ Indicators of hydric soil and wetland hydrology must be present, unless disturbed or problematic.
Herb Stratum (Plot size: <u>5'</u>)				
1. <u>Lythrum salicaria</u>	<u>20</u>	<u>Yes</u>	<u>OBL</u>	
2. <u>Impatiens capensis</u>	<u>20</u>	<u>Yes</u>	<u>FACW</u>	
3. <u>Reynoutria japonica</u>	<u>10</u>	<u>No</u>	<u>FACU</u>	
4. <u>Epilobium coloratum</u>	<u>10</u>	<u>No</u>	<u>OBL</u>	
5. <u>Symphotrichum racemosum</u>	<u>15</u>	<u>Yes</u>	<u>FACW</u>	
		<u>75</u>	=Total Cover	Definitions of Vegetation Strata: Tree – Woody plants 3 in. (7.6 cm) or more in diameter at breast height (DBH), regardless of height. Sapling/shrub – Woody plants less than 3 in. DBH and greater than or equal to 3.28 ft (1 m) tall. Herb – All herbaceous (non-woody) plants, regardless of size, and woody plants less than 3.28 ft tall. Woody vines – All woody vines greater than 3.28 ft in height.
Woody Vine Stratum (Plot size: <u>30'</u>)				
1. _____	_____	_____	_____	
2. _____	_____	_____	_____	
3. _____	_____	_____	_____	
4. _____	_____	_____	_____	
		_____	=Total Cover	
Remarks: (Include photo numbers here or on a separate sheet.)				

SOIL

Sampling Point: G-B-Wet

[illegible]



Wetland G-B- View facing Northeast



Wetland G-B- View facing Northeast

Phase 1

SITE PHOTOGRAPHS

Champlain Hudson Power Express

WETLAND DETERMINATION DATA FORM – Northcentral and Northeast Region

Project/Site: CHPE - Route 22 - Whitehall Section City/County: Washington Sampling Date: 10/06/21
 Applicant/Owner: CHPE State: NY Sampling Point: G-B-Up
 Investigator(s): KW, KS Section, Township, Range: Whitehall
 Landform (hillside, terrace, etc.): Roadside Local relief (concave, convex, none): Concave Slope %: 0
 Subregion (LRR or MLRA): LRR R, MLRA 142 Lat: 40° ,33',35.24"N Long: 73° ,24',28.02"W Datum: _____
 Soil Map Unit Name: Saprists NWI classification: None
 Are climatic / hydrologic conditions on the site typical for this time of year? Yes X No _____ (If no, explain in Remarks.)
 Are Vegetation _____, Soil _____, or Hydrology _____ significantly disturbed? Are "Normal Circumstances" present? Yes X No _____
 Are Vegetation _____, Soil _____, or Hydrology _____ naturally problematic? (If needed, explain any answers in Remarks.)

SUMMARY OF FINDINGS – Attach site map showing sampling point locations, transects, important features, etc.

Hydrophytic Vegetation Present? Yes _____ No <u>X</u>	Is the Sampled Area within a Wetland? Yes _____ No <u>X</u> If yes, optional Wetland Site ID: _____
Hydric Soil Present? Yes _____ No <u>X</u>	
Wetland Hydrology Present? Yes _____ No <u>X</u>	
Remarks: (Explain alternative procedures here or in a separate report.)	

HYDROLOGY

Wetland Hydrology Indicators: <u>Primary Indicators (minimum of one is required; check all that apply)</u> _____ Surface Water (A1) _____ Water-Stained Leaves (B9) _____ High Water Table (A2) _____ Aquatic Fauna (B13) _____ Saturation (A3) _____ Marl Deposits (B15) _____ Water Marks (B1) _____ Hydrogen Sulfide Odor (C1) _____ Sediment Deposits (B2) _____ Oxidized Rhizospheres on Living Roots (C3) _____ Drift Deposits (B3) _____ Presence of Reduced Iron (C4) _____ Algal Mat or Crust (B4) _____ Recent Iron Reduction in Tilled Soils (C6) _____ Iron Deposits (B5) _____ Thin Muck Surface (C7) _____ Inundation Visible on Aerial Imagery (B7) _____ Other (Explain in Remarks) _____ Sparsely Vegetated Concave Surface (B8)		<u>Secondary Indicators (minimum of two required)</u> _____ Surface Soil Cracks (B6) _____ Drainage Patterns (B10) _____ Moss Trim Lines (B16) _____ Dry-Season Water Table (C2) _____ Crayfish Burrows (C8) _____ Saturation Visible on Aerial Imagery (C9) _____ Stunted or Stressed Plants (D1) _____ Geomorphic Position (D2) _____ Shallow Aquitard (D3) _____ Microtopographic Relief (D4) _____ FAC-Neutral Test (D5)
Field Observations: Surface Water Present? Yes _____ No _____ Depth (inches): _____ Water Table Present? Yes _____ No _____ Depth (inches): _____ Saturation Present? Yes _____ No _____ Depth (inches): _____ (includes capillary fringe)		Wetland Hydrology Present? Yes _____ No <u>X</u>
Describe Recorded Data (stream gauge, monitoring well, aerial photos, previous inspections), if available:		
Remarks: The wetland area was within an intermittent stream that flowed into a larger wetland complex. The upland was between the roadside and the larger wetland complex that was dominated by a mature forest stand.		

VEGETATION – Use scientific names of plants.

 Sampling Point: G-B-Up

Tree Stratum (Plot size: <u>30</u>)	Absolute % Cover	Dominant Species?	Indicator Status	
1. <u>Fraxinus americana</u>	<u>20</u>	<u>Yes</u>	<u>FACU</u>	Dominance Test worksheet: Number of Dominant Species That Are OBL, FACW, or FAC: <u>2</u> (A) Total Number of Dominant Species Across All Strata: <u>5</u> (B) Percent of Dominant Species That Are OBL, FACW, or FAC: <u>40.0%</u> (A/B)
2. <u>Acer negundo</u>	<u>5</u>	<u>No</u>	<u>FAC</u>	
3. <u>Populus deltoides</u>	<u>10</u>	<u>Yes</u>	<u>FAC</u>	
4. _____	_____	_____	_____	
5. _____	_____	_____	_____	
6. _____	_____	_____	_____	
7. _____	_____	_____	_____	
		<u>35</u>	=Total Cover	Prevalence Index worksheet: Total % Cover of: _____ Multiply by: _____ OBL species _____ x 1 = _____ FACW species _____ x 2 = _____ FAC species _____ x 3 = _____ FACU species _____ x 4 = _____ UPL species _____ x 5 = _____ Column Totals: _____ (A) _____ (B) Prevalence Index = B/A = _____
Sapling/Shrub Stratum (Plot size: <u>15</u>)				
1. <u>Rhamnus cathartica</u>	<u>10</u>	<u>Yes</u>	<u>FAC</u>	
2. _____	_____	_____	_____	
3. _____	_____	_____	_____	
4. _____	_____	_____	_____	
5. _____	_____	_____	_____	
		<u>10</u>	=Total Cover	Hydrophytic Vegetation Indicators: <u>1</u> - Rapid Test for Hydrophytic Vegetation <u>2</u> - Dominance Test is >50% <u>3</u> - Prevalence Index is ≤3.0 ¹ <u>4</u> - Morphological Adaptations ¹ (Provide supporting data in Remarks or on a separate sheet) <u>_____</u> Problematic Hydrophytic Vegetation ¹ (Explain) ¹ Indicators of hydric soil and wetland hydrology must be present, unless disturbed or problematic.
Herb Stratum (Plot size: <u>5</u>)				
1. <u>Rubus sp</u>	<u>25</u>	<u>Yes</u>	<u>UPL</u>	
2. _____	_____	_____	_____	
3. _____	_____	_____	_____	
4. _____	_____	_____	_____	
5. _____	_____	_____	_____	
		<u>25</u>	=Total Cover	Definitions of Vegetation Strata: Tree – Woody plants 3 in. (7.6 cm) or more in diameter at breast height (DBH), regardless of height. Sapling/shrub – Woody plants less than 3 in. DBH and greater than or equal to 3.28 ft (1 m) tall. Herb – All herbaceous (non-woody) plants, regardless of size, and woody plants less than 3.28 ft tall. Woody vines – All woody vines greater than 3.28 ft in height.
Woody Vine Stratum (Plot size: _____)				
1. <u>Vitis vinifera</u>	<u>10</u>	<u>Yes</u>	<u>UPL</u>	
2. _____	_____	_____	_____	
3. _____	_____	_____	_____	
4. _____	_____	_____	_____	
		<u>10</u>	=Total Cover	
Remarks: (Include photo numbers here or on a separate sheet.)				

SOIL

Sampling Point: G-B-Up

[illegible]



Upland G-B- View facing Northwest



Upland G-B- view facing East

Phase 1

SITE PHOTOGRAPHS

Champlain Hudson Power Express

WETLAND DETERMINATION DATA FORM – Northcentral and Northeast Region

Project/Site: CHPE - Route 22 - Whitehall Section City/County: Washington Sampling Date: 10/06/21
 Applicant/Owner: CHPE State: NY Sampling Point: G-A-Wet
 Investigator(s): KW, KS Section, Township, Range: Whitehall
 Landform (hillside, terrace, etc.): Roadside (toeslope) Local relief (concave, convex, none): Concave Slope %: 0
 Subregion (LRR or MLRA): LRR R, MLRA 142 Lat: 40°33'35.24"N Long: 73°24'28.02"W Datum: _____
 Soil Map Unit Name: Sapristis NWI classification: PFO/PSS

Are climatic / hydrologic conditions on the site typical for this time of year? Yes X No _____ (If no, explain in Remarks.)
 Are Vegetation _____, Soil _____, or Hydrology _____ significantly disturbed? Are "Normal Circumstances" present? Yes X No _____
 Are Vegetation _____, Soil _____, or Hydrology _____ naturally problematic? (If needed, explain any answers in Remarks.)

SUMMARY OF FINDINGS – Attach site map showing sampling point locations, transects, important features, etc.

Hydrophytic Vegetation Present? Yes <u>X</u> No _____	Is the Sampled Area within a Wetland? Yes <u>X</u> No _____ If yes, optional Wetland Site ID: _____
Hydric Soil Present? Yes <u>X</u> No _____	
Wetland Hydrology Present? Yes <u>X</u> No _____	
Remarks: (Explain alternative procedures here or in a separate report.)	

HYDROLOGY

Wetland Hydrology Indicators: <u>Primary Indicators (minimum of one is required; check all that apply)</u> _____ Surface Water (A1) <u>X</u> Water-Stained Leaves (B9) _____ High Water Table (A2) _____ Aquatic Fauna (B13) _____ Saturation (A3) _____ Marl Deposits (B15) _____ Water Marks (B1) _____ Hydrogen Sulfide Odor (C1) _____ Sediment Deposits (B2) _____ Oxidized Rhizospheres on Living Roots (C3) _____ Drift Deposits (B3) _____ Presence of Reduced Iron (C4) _____ Algal Mat or Crust (B4) _____ Recent Iron Reduction in Tilled Soils (C6) _____ Iron Deposits (B5) _____ Thin Muck Surface (C7) _____ Inundation Visible on Aerial Imagery (B7) _____ Other (Explain in Remarks) _____ Sparsely Vegetated Concave Surface (B8)		<u>Secondary Indicators (minimum of two required)</u> _____ Surface Soil Cracks (B6) _____ Drainage Patterns (B10) _____ Moss Trim Lines (B16) _____ Dry-Season Water Table (C2) _____ Crayfish Burrows (C8) _____ Saturation Visible on Aerial Imagery (C9) _____ Stunted or Stressed Plants (D1) _____ Geomorphic Position (D2) _____ Shallow Aquitard (D3) _____ Microtopographic Relief (D4) <u>X</u> FAC-Neutral Test (D5)
Field Observations: Surface Water Present? Yes _____ No <u>X</u> Depth (inches): _____ Water Table Present? Yes _____ No <u>X</u> Depth (inches): _____ Saturation Present? Yes _____ No <u>X</u> Depth (inches): _____ (includes capillary fringe)		Wetland Hydrology Present? Yes <u>X</u> No _____
Describe Recorded Data (stream gauge, monitoring well, aerial photos, previous inspections), if available:		
Remarks:		

VEGETATION – Use scientific names of plants.

 Sampling Point: G-A-Wet

Tree Stratum (Plot size: <u>30'</u>)	Absolute % Cover	Dominant Species?	Indicator Status	
1. <u>Acer rubrum</u>	<u>10</u>	<u>Yes</u>	<u>FAC</u>	Dominance Test worksheet: Number of Dominant Species That Are OBL, FACW, or FAC: <u>6</u> (A) Total Number of Dominant Species Across All Strata: <u>7</u> (B) Percent of Dominant Species That Are OBL, FACW, or FAC: <u>85.7%</u> (A/B)
2. <u>Ulmus americana</u>	<u>20</u>	<u>Yes</u>	<u>FACW</u>	
3. <u>Populus deltoides</u>	<u>10</u>	<u>Yes</u>	<u>FAC</u>	
4. <u>Fraxinus americana</u>	<u>3</u>	<u>No</u>	<u>FACU</u>	
5. _____	_____	_____	_____	
6. _____	_____	_____	_____	
7. _____	_____	_____	_____	
<u>43</u>		=Total Cover		Prevalence Index worksheet: Total % Cover of: _____ Multiply by: _____ OBL species _____ x 1 = _____ FACW species _____ x 2 = _____ FAC species _____ x 3 = _____ FACU species _____ x 4 = _____ UPL species _____ x 5 = _____ Column Totals: _____ (A) _____ (B) Prevalence Index = B/A = _____
Sapling/Shrub Stratum (Plot size: <u>15'</u>)				
1. <u>Frangula alnus</u>	<u>60</u>	<u>Yes</u>	<u>FAC</u>	
2. <u>Acer platanoides</u>	<u>15</u>	<u>Yes</u>	<u>UPL</u>	
3. _____	_____	_____	_____	
4. _____	_____	_____	_____	
5. _____	_____	_____	_____	
<u>75</u>		=Total Cover		
Herb Stratum (Plot size: <u>5'</u>)				Hydrophytic Vegetation Indicators: <u>1</u> - Rapid Test for Hydrophytic Vegetation <u>X</u> 2 - Dominance Test is >50% <u>3</u> - Prevalence Index is ≤3.0 ¹ <u>4</u> - Morphological Adaptations ¹ (Provide supporting data in Remarks or on a separate sheet) <u> </u> Problematic Hydrophytic Vegetation ¹ (Explain) ¹ Indicators of hydric soil and wetland hydrology must be present, unless disturbed or problematic.
1. <u>Impatiens capensis</u>	<u>20</u>	<u>Yes</u>	<u>FACW</u>	
2. <u>Lysimachia nummularia</u>	<u>50</u>	<u>Yes</u>	<u>FACW</u>	
3. <u>Reynoutria japonica</u>	<u>15</u>	<u>No</u>	<u>FACU</u>	
4. _____	_____	_____	_____	
5. _____	_____	_____	_____	
6. _____	_____	_____	_____	
7. _____	_____	_____	_____	
8. _____	_____	_____	_____	
9. _____	_____	_____	_____	
10. _____	_____	_____	_____	
11. _____	_____	_____	_____	
12. _____	_____	_____	_____	
<u>85</u>		=Total Cover		
Woody Vine Stratum (Plot size: <u>30"</u>)				Definitions of Vegetation Strata: Tree – Woody plants 3 in. (7.6 cm) or more in diameter at breast height (DBH), regardless of height. Sapling/shrub – Woody plants less than 3 in. DBH and greater than or equal to 3.28 ft (1 m) tall. Herb – All herbaceous (non-woody) plants, regardless of size, and woody plants less than 3.28 ft tall. Woody vines – All woody vines greater than 3.28 ft in height.
1. <u>Parthenocissus quinquefolia</u>	<u>3</u>	<u>No</u>	<u>FACU</u>	
2. _____	_____	_____	_____	
3. _____	_____	_____	_____	
4. _____	_____	_____	_____	
<u>3</u>		=Total Cover		
Hydrophytic Vegetation Present? Yes <u>X</u> No _____				

Remarks: (Include photo numbers here or on a separate sheet.)

SOIL

Sampling Point: G-A-Wet

[illegible]



Wetland G-A- View facing Northwest



Wetland G-A- View facing Northwest

Phase 1

SITE PHOTOGRAPHS

Champlain Hudson Power Express

WETLAND DETERMINATION DATA FORM – Northcentral and Northeast Region

Project/Site: CHPE - Route 22 - Whitehall Section City/County: Washington Sampling Date: 10/06/21
 Applicant/Owner: CHPE State: NY Sampling Point: G-A-Up
 Investigator(s): KW, KS Section, Township, Range: Whitehall
 Landform (hillside, terrace, etc.): Roadside Local relief (concave, convex, none): Concave Slope %: 0
 Subregion (LRR or MLRA): LRR R, MLRA 142 Lat: 40°33'35.24"N Long: 73°24'28.02"W Datum:
 Soil Map Unit Name: Sapristis NWI classification: None
 Are climatic / hydrologic conditions on the site typical for this time of year? Yes X No (If no, explain in Remarks.)
 Are Vegetation , Soil , or Hydrology significantly disturbed? Are "Normal Circumstances" present? Yes X No
 Are Vegetation , Soil , or Hydrology naturally problematic? (If needed, explain any answers in Remarks.)

SUMMARY OF FINDINGS – Attach site map showing sampling point locations, transects, important features, etc.

Hydrophytic Vegetation Present?	Yes <u></u> No <u>X</u>	Is the Sampled Area within a Wetland? Yes <u></u> No <u>X</u> If yes, optional Wetland Site ID: <u></u>
Hydric Soil Present?	Yes <u></u> No <u>X</u>	
Wetland Hydrology Present?	Yes <u></u> No <u>X</u>	
Remarks: (Explain alternative procedures here or in a separate report.) 		

HYDROLOGY

Wetland Hydrology Indicators: <u>Primary Indicators (minimum of one is required; check all that apply)</u> <u></u> Surface Water (A1) <u></u> Water-Stained Leaves (B9) <u></u> High Water Table (A2) <u></u> Aquatic Fauna (B13) <u></u> Saturation (A3) <u></u> Marl Deposits (B15) <u></u> Water Marks (B1) <u></u> Hydrogen Sulfide Odor (C1) <u></u> Sediment Deposits (B2) <u></u> Oxidized Rhizospheres on Living Roots (C3) <u></u> Drift Deposits (B3) <u></u> Presence of Reduced Iron (C4) <u></u> Algal Mat or Crust (B4) <u></u> Recent Iron Reduction in Tilled Soils (C6) <u></u> Iron Deposits (B5) <u></u> Thin Muck Surface (C7) <u></u> Inundation Visible on Aerial Imagery (B7) <u></u> Other (Explain in Remarks) <u></u> Sparsely Vegetated Concave Surface (B8)		<u>Secondary Indicators (minimum of two required)</u> <u></u> Surface Soil Cracks (B6) <u></u> Drainage Patterns (B10) <u></u> Moss Trim Lines (B16) <u></u> Dry-Season Water Table (C2) <u></u> Crayfish Burrows (C8) <u></u> Saturation Visible on Aerial Imagery (C9) <u></u> Stunted or Stressed Plants (D1) <u></u> Geomorphic Position (D2) <u></u> Shallow Aquitard (D3) <u></u> Microtopographic Relief (D4) <u></u> FAC-Neutral Test (D5)
Field Observations: Surface Water Present? Yes <u></u> No <u></u> Depth (inches): <u></u> Water Table Present? Yes <u></u> No <u></u> Depth (inches): <u></u> Saturation Present? Yes <u></u> No <u></u> Depth (inches): <u></u> (includes capillary fringe)		Wetland Hydrology Present? Yes <u></u> No <u>X</u>
Describe Recorded Data (stream gauge, monitoring well, aerial photos, previous inspections), if available: 		
Remarks: Very hard to dig hold as it was uphill with large boulders, mature forest, and lots of roots. Sandy fill within the hole.		

VEGETATION – Use scientific names of plants.

 Sampling Point: G-A-Up

Tree Stratum (Plot size: <u>30</u>)	Absolute % Cover	Dominant Species?	Indicator Status	
1. <u>Acer platanoides</u>	<u>10</u>	<u>Yes</u>	<u>UPL</u>	Dominance Test worksheet: Number of Dominant Species That Are OBL, FACW, or FAC: <u>2</u> (A) Total Number of Dominant Species Across All Strata: <u>7</u> (B) Percent of Dominant Species That Are OBL, FACW, or FAC: <u>28.6%</u> (A/B)
2. <u>Ulmus americana</u>	<u>10</u>	<u>Yes</u>	<u>FACW</u>	
3. <u>Fraxinus americana</u>	<u>5</u>	<u>Yes</u>	<u>FACU</u>	
4. _____	_____	_____	_____	
5. _____	_____	_____	_____	
6. _____	_____	_____	_____	
7. _____	_____	_____	_____	
<u>25</u>		=Total Cover		Prevalence Index worksheet: Total % Cover of: _____ Multiply by: _____ OBL species _____ x 1 = _____ FACW species _____ x 2 = _____ FAC species _____ x 3 = _____ FACU species _____ x 4 = _____ UPL species _____ x 5 = _____ Column Totals: _____ (A) _____ (B) Prevalence Index = B/A = _____
Sapling/Shrub Stratum (Plot size: <u>15</u>)				
1. <u>Frangula alnus</u>	<u>20</u>	<u>Yes</u>	<u>FAC</u>	
2. <u>Cornus alternifolia</u>	<u>5</u>	<u>Yes</u>	<u>FACU</u>	
3. _____	_____	_____	_____	
4. _____	_____	_____	_____	
5. _____	_____	_____	_____	
6. _____	_____	_____	_____	
7. _____	_____	_____	_____	Hydrophytic Vegetation Indicators: <u>1</u> - Rapid Test for Hydrophytic Vegetation <u>2</u> - Dominance Test is >50% <u>3</u> - Prevalence Index is ≤3.0 ¹ <u>4</u> - Morphological Adaptations ¹ (Provide supporting data in Remarks or on a separate sheet) <u>_____</u> Problematic Hydrophytic Vegetation ¹ (Explain) ¹ Indicators of hydric soil and wetland hydrology must be present, unless disturbed or problematic.
<u>25</u>		=Total Cover		
Herb Stratum (Plot size: <u>5</u>)				
1. <u>Reynoutria japonica</u>	<u>15</u>	<u>Yes</u>	<u>FACU</u>	
2. _____	_____	_____	_____	
3. _____	_____	_____	_____	
4. _____	_____	_____	_____	
5. _____	_____	_____	_____	
6. _____	_____	_____	_____	
7. _____	_____	_____	_____	Definitions of Vegetation Strata: Tree – Woody plants 3 in. (7.6 cm) or more in diameter at breast height (DBH), regardless of height. Sapling/shrub – Woody plants less than 3 in. DBH and greater than or equal to 3.28 ft (1 m) tall. Herb – All herbaceous (non-woody) plants, regardless of size, and woody plants less than 3.28 ft tall. Woody vines – All woody vines greater than 3.28 ft in height.
<u>15</u>		=Total Cover		
Woody Vine Stratum (Plot size: _____)				
1. <u>Parthenocissus quinquefolia</u>	<u>15</u>	<u>Yes</u>	<u>FACU</u>	
2. _____	_____	_____	_____	
3. _____	_____	_____	_____	
4. _____	_____	_____	_____	
<u>15</u>		=Total Cover		
Hydrophytic Vegetation Present? Yes <u>_____</u> No <u>X</u>				

Remarks: (Include photo numbers here or on a separate sheet.)

SOIL

Sampling Point: G-A-Up

[illegible]



Upland G-A- View facing East



Upland G-A- Northeast

Phase 1

SITE PHOTOGRAPHS

Champlain Hudson Power Express

WETLAND DETERMINATION DATA FORM – Northcentral and Northeast Region

Project/Site: CHPE City/County: Whitehall/Washington Sampling Date: 1/6/22
 Applicant/Owner: TDI State: NY Sampling Point: G-R-S-15 Wet
 Investigator(s): J. Greaves & C. Scrivner Section, Township, Range: _____
 Landform (hillside, terrace, etc.): Depression/basin Local relief (concave, convex, none): Concave Slope %: 10
 Subregion (LRR or MLRA): LRR R Lat: 43-32-06N Long: 73-24-27W Datum: WGS 84
 Soil Map Unit Name: OP - Orthents and Psamments NWI classification: PEM1
 Are climatic / hydrologic conditions on the site typical for this time of year? Yes X No _____ (If no, explain in Remarks.)
 Are Vegetation _____, Soil _____, or Hydrology _____ significantly disturbed? Are "Normal Circumstances" present? Yes X No _____
 Are Vegetation _____, Soil _____, or Hydrology _____ naturally problematic? (If needed, explain any answers in Remarks.)

SUMMARY OF FINDINGS – Attach site map showing sampling point locations, transects, important features, etc.

Hydrophytic Vegetation Present? Yes <u>X</u> No _____	Is the Sampled Area within a Wetland? Yes <u>X</u> No _____ If yes, optional Wetland Site ID: _____
Hydric Soil Present? Yes <u>X</u> No _____	
Wetland Hydrology Present? Yes <u>X</u> No _____	
Remarks: (Explain alternative procedures here or in a separate report.) Cattail marsh (from flag 1 to 15).	

HYDROLOGY

Wetland Hydrology Indicators: <u>Primary Indicators (minimum of one is required; check all that apply)</u> <input checked="" type="checkbox"/> Surface Water (A1) <input type="checkbox"/> Water-Stained Leaves (B9) <input checked="" type="checkbox"/> High Water Table (A2) <input type="checkbox"/> Aquatic Fauna (B13) <input type="checkbox"/> Saturation (A3) <input type="checkbox"/> Marl Deposits (B15) <input type="checkbox"/> Water Marks (B1) <input type="checkbox"/> Hydrogen Sulfide Odor (C1) <input type="checkbox"/> Sediment Deposits (B2) <input type="checkbox"/> Oxidized Rhizospheres on Living Roots (C3) <input type="checkbox"/> Drift Deposits (B3) <input type="checkbox"/> Presence of Reduced Iron (C4) <input type="checkbox"/> Algal Mat or Crust (B4) <input type="checkbox"/> Recent Iron Reduction in Tilled Soils (C6) <input type="checkbox"/> Iron Deposits (B5) <input type="checkbox"/> Thin Muck Surface (C7) <input checked="" type="checkbox"/> Inundation Visible on Aerial Imagery (B7) <input type="checkbox"/> Other (Explain in Remarks) <input type="checkbox"/> Sparsely Vegetated Concave Surface (B8)		<u>Secondary Indicators (minimum of two required)</u> <input type="checkbox"/> Surface Soil Cracks (B6) <input type="checkbox"/> Drainage Patterns (B10) <input type="checkbox"/> Moss Trim Lines (B16) <input type="checkbox"/> Dry-Season Water Table (C2) <input type="checkbox"/> Crayfish Burrows (C8) <input type="checkbox"/> Saturation Visible on Aerial Imagery (C9) <input type="checkbox"/> Stunted or Stressed Plants (D1) <input checked="" type="checkbox"/> Geomorphic Position (D2) <input type="checkbox"/> Shallow Aquitard (D3) <input type="checkbox"/> Microtopographic Relief (D4) <input checked="" type="checkbox"/> FAC-Neutral Test (D5)
Field Observations: Surface Water Present? Yes <u>X</u> No _____ Depth (inches): <u>8</u> Water Table Present? Yes <u>X</u> No _____ Depth (inches): <u>0</u> Saturation Present? Yes <u>X</u> No _____ Depth (inches): <u>0</u> (includes capillary fringe)		Wetland Hydrology Present? Yes <u>X</u> No _____
Describe Recorded Data (stream gauge, monitoring well, aerial photos, previous inspections), if available:		
Remarks:		

VEGETATION – Use scientific names of plants.

 Sampling Point: G-R-S-15 Wet

Tree Stratum (Plot size: <u>30'</u>)	Absolute % Cover	Dominant Species?	Indicator Status																	
1. _____	_____	_____	_____	Dominance Test worksheet: Number of Dominant Species That Are OBL, FACW, or FAC: <u>3</u> (A) Total Number of Dominant Species Across All Strata: <u>3</u> (B) Percent of Dominant Species That Are OBL, FACW, or FAC: <u>100.0%</u> (A/B) Prevalence Index worksheet: <table style="width: 100%;"> <tr> <td style="width: 50%;">Total % Cover of:</td> <td style="width: 50%;">Multiply by:</td> </tr> <tr> <td>OBL species <u>90</u></td> <td>x 1 = <u>90</u></td> </tr> <tr> <td>FACW species <u>5</u></td> <td>x 2 = <u>10</u></td> </tr> <tr> <td>FAC species <u>0</u></td> <td>x 3 = <u>0</u></td> </tr> <tr> <td>FACU species <u>0</u></td> <td>x 4 = <u>0</u></td> </tr> <tr> <td>UPL species <u>0</u></td> <td>x 5 = <u>0</u></td> </tr> <tr> <td>Column Totals: <u>95</u> (A)</td> <td><u>100</u> (B)</td> </tr> <tr> <td colspan="2">Prevalence Index = B/A = <u>1.05</u></td> </tr> </table>	Total % Cover of:	Multiply by:	OBL species <u>90</u>	x 1 = <u>90</u>	FACW species <u>5</u>	x 2 = <u>10</u>	FAC species <u>0</u>	x 3 = <u>0</u>	FACU species <u>0</u>	x 4 = <u>0</u>	UPL species <u>0</u>	x 5 = <u>0</u>	Column Totals: <u>95</u> (A)	<u>100</u> (B)	Prevalence Index = B/A = <u>1.05</u>	
Total % Cover of:	Multiply by:																			
OBL species <u>90</u>	x 1 = <u>90</u>																			
FACW species <u>5</u>	x 2 = <u>10</u>																			
FAC species <u>0</u>	x 3 = <u>0</u>																			
FACU species <u>0</u>	x 4 = <u>0</u>																			
UPL species <u>0</u>	x 5 = <u>0</u>																			
Column Totals: <u>95</u> (A)	<u>100</u> (B)																			
Prevalence Index = B/A = <u>1.05</u>																				
2. _____	_____	_____	_____																	
3. _____	_____	_____	_____																	
4. _____	_____	_____	_____																	
5. _____	_____	_____	_____																	
6. _____	_____	_____	_____																	
7. _____	_____	_____	_____																	
		=Total Cover																		
Sapling/Shrub Stratum (Plot size: <u>15'</u>)																				
1. <u>Cornus alba</u>	<u>5</u>	<u>Yes</u>	<u>FACW</u>	Hydrophytic Vegetation Indicators: <u>1</u> - Rapid Test for Hydrophytic Vegetation <u>X</u> 2 - Dominance Test is >50% <u>X</u> 3 - Prevalence Index is ≤3.0 ¹ <u>4</u> - Morphological Adaptations ¹ (Provide supporting data in Remarks or on a separate sheet) <u> </u> Problematic Hydrophytic Vegetation ¹ (Explain) ¹ Indicators of hydric soil and wetland hydrology must be present, unless disturbed or problematic.																
2. _____	_____	_____	_____																	
3. _____	_____	_____	_____																	
4. _____	_____	_____	_____																	
5. _____	_____	_____	_____																	
6. _____	_____	_____	_____																	
7. _____	_____	_____	_____																	
		=Total Cover																		
Herb Stratum (Plot size: <u>5'</u>)																				
1. <u>Typha latifolia</u>	<u>45</u>	<u>Yes</u>	<u>OBL</u>	Definitions of Vegetation Strata: Tree – Woody plants 3 in. (7.6 cm) or more in diameter at breast height (DBH), regardless of height. Sapling/shrub – Woody plants less than 3 in. DBH and greater than or equal to 3.28 ft (1 m) tall. Herb – All herbaceous (non-woody) plants, regardless of size, and woody plants less than 3.28 ft tall. Woody vines – All woody vines greater than 3.28 ft in height. Hydrophytic Vegetation Present? Yes <u>X</u> No _____																
2. <u>Typha angustifolia</u>	<u>45</u>	<u>Yes</u>	<u>OBL</u>																	
3. _____	_____	_____	_____																	
4. _____	_____	_____	_____																	
5. _____	_____	_____	_____																	
6. _____	_____	_____	_____																	
7. _____	_____	_____	_____																	
8. _____	_____	_____	_____																	
9. _____	_____	_____	_____																	
10. _____	_____	_____	_____																	
11. _____	_____	_____	_____																	
12. _____	_____	_____	_____																	
		=Total Cover																		
Woody Vine Stratum (Plot size: <u>30'</u>)																				
1. _____	_____	_____	_____																	
2. _____	_____	_____	_____																	
3. _____	_____	_____	_____																	
4. _____	_____	_____	_____																	
		=Total Cover																		

Remarks: (Include photo numbers here or on a separate sheet.)

SOIL

Sampling Point G-R-S-15 Wet

[illegible]



Wetland G-R-S-15 - View facing southwest

Phase 1

SITE PHOTOGRAPHS

Champlain Hudson Power Express

WETLAND DETERMINATION DATA FORM – Northcentral and Northeast Region

Project/Site: CHPE City/County: Whitehall/Washington Sampling Date: 1/6/22
 Applicant/Owner: TDI State: NY Sampling Point: G-R-S-16 Wet
 Investigator(s): J. Greaves & C. Scrivner Section, Township, Range: _____
 Landform (hillside, terrace, etc.): Depression/basin Local relief (concave, convex, none): Concave Slope %: 10
 Subregion (LRR or MLRA): LRR R Lat: 43-32-08N Long: 73-24-26W Datum: WGS 84
 Soil Map Unit Name: OP - Orthents and Psamments NWI classification: PEM1
 Are climatic / hydrologic conditions on the site typical for this time of year? Yes X No _____ (If no, explain in Remarks.)
 Are Vegetation _____, Soil _____, or Hydrology _____ significantly disturbed? Are "Normal Circumstances" present? Yes X No _____
 Are Vegetation _____, Soil _____, or Hydrology _____ naturally problematic? (If needed, explain any answers in Remarks.)

SUMMARY OF FINDINGS – Attach site map showing sampling point locations, transects, important features, etc.

Hydrophytic Vegetation Present? Yes <u>X</u> No _____	Is the Sampled Area within a Wetland? Yes <u>X</u> No _____ If yes, optional Wetland Site ID: _____
Hydric Soil Present? Yes <u>X</u> No _____	
Wetland Hydrology Present? Yes <u>X</u> No _____	
Remarks: (Explain alternative procedures here or in a separate report.) Common reed marsh (from flag 15 to 19).	

HYDROLOGY

Wetland Hydrology Indicators: <u>Primary Indicators (minimum of one is required; check all that apply)</u> <input checked="" type="checkbox"/> Surface Water (A1) <input type="checkbox"/> Water-Stained Leaves (B9) <input checked="" type="checkbox"/> High Water Table (A2) <input type="checkbox"/> Aquatic Fauna (B13) <input type="checkbox"/> Saturation (A3) <input type="checkbox"/> Marl Deposits (B15) <input type="checkbox"/> Water Marks (B1) <input type="checkbox"/> Hydrogen Sulfide Odor (C1) <input type="checkbox"/> Sediment Deposits (B2) <input type="checkbox"/> Oxidized Rhizospheres on Living Roots (C3) <input type="checkbox"/> Drift Deposits (B3) <input type="checkbox"/> Presence of Reduced Iron (C4) <input type="checkbox"/> Algal Mat or Crust (B4) <input type="checkbox"/> Recent Iron Reduction in Tilled Soils (C6) <input type="checkbox"/> Iron Deposits (B5) <input type="checkbox"/> Thin Muck Surface (C7) <input checked="" type="checkbox"/> Inundation Visible on Aerial Imagery (B7) <input type="checkbox"/> Other (Explain in Remarks) <input type="checkbox"/> Sparsely Vegetated Concave Surface (B8)		<u>Secondary Indicators (minimum of two required)</u> <input type="checkbox"/> Surface Soil Cracks (B6) <input type="checkbox"/> Drainage Patterns (B10) <input type="checkbox"/> Moss Trim Lines (B16) <input type="checkbox"/> Dry-Season Water Table (C2) <input type="checkbox"/> Crayfish Burrows (C8) <input type="checkbox"/> Saturation Visible on Aerial Imagery (C9) <input type="checkbox"/> Stunted or Stressed Plants (D1) <input checked="" type="checkbox"/> Geomorphic Position (D2) <input type="checkbox"/> Shallow Aquitard (D3) <input type="checkbox"/> Microtopographic Relief (D4) <input checked="" type="checkbox"/> FAC-Neutral Test (D5)
Field Observations: Surface Water Present? Yes <u>X</u> No _____ Depth (inches): <u>8</u> Water Table Present? Yes <u>X</u> No _____ Depth (inches): <u>0</u> Saturation Present? Yes <u>X</u> No _____ Depth (inches): <u>0</u> (includes capillary fringe)		Wetland Hydrology Present? Yes <u>X</u> No _____
Describe Recorded Data (stream gauge, monitoring well, aerial photos, previous inspections), if available:		
Remarks:		

VEGETATION – Use scientific names of plants.

 Sampling Point: G-R-S-16 Wet

Tree Stratum (Plot size: <u>30'</u>)	Absolute % Cover	Dominant Species?	Indicator Status																	
1. _____	_____	_____	_____	Dominance Test worksheet: Number of Dominant Species That Are OBL, FACW, or FAC: <u>2</u> (A) Total Number of Dominant Species Across All Strata: <u>2</u> (B) Percent of Dominant Species That Are OBL, FACW, or FAC: <u>100.0%</u> (A/B) Prevalence Index worksheet: <table style="width: 100%;"> <tr> <td style="width: 50%;">Total % Cover of:</td> <td style="width: 50%;">Multiply by:</td> </tr> <tr> <td>OBL species <u>0</u></td> <td>x 1 = <u>0</u></td> </tr> <tr> <td>FACW species <u>105</u></td> <td>x 2 = <u>210</u></td> </tr> <tr> <td>FAC species <u>0</u></td> <td>x 3 = <u>0</u></td> </tr> <tr> <td>FACU species <u>0</u></td> <td>x 4 = <u>0</u></td> </tr> <tr> <td>UPL species <u>0</u></td> <td>x 5 = <u>0</u></td> </tr> <tr> <td>Column Totals: <u>105</u> (A)</td> <td><u>210</u> (B)</td> </tr> <tr> <td colspan="2">Prevalence Index = B/A = <u>2.00</u></td> </tr> </table>	Total % Cover of:	Multiply by:	OBL species <u>0</u>	x 1 = <u>0</u>	FACW species <u>105</u>	x 2 = <u>210</u>	FAC species <u>0</u>	x 3 = <u>0</u>	FACU species <u>0</u>	x 4 = <u>0</u>	UPL species <u>0</u>	x 5 = <u>0</u>	Column Totals: <u>105</u> (A)	<u>210</u> (B)	Prevalence Index = B/A = <u>2.00</u>	
Total % Cover of:	Multiply by:																			
OBL species <u>0</u>	x 1 = <u>0</u>																			
FACW species <u>105</u>	x 2 = <u>210</u>																			
FAC species <u>0</u>	x 3 = <u>0</u>																			
FACU species <u>0</u>	x 4 = <u>0</u>																			
UPL species <u>0</u>	x 5 = <u>0</u>																			
Column Totals: <u>105</u> (A)	<u>210</u> (B)																			
Prevalence Index = B/A = <u>2.00</u>																				
2. _____	_____	_____	_____																	
3. _____	_____	_____	_____																	
4. _____	_____	_____	_____																	
5. _____	_____	_____	_____																	
6. _____	_____	_____	_____																	
7. _____	_____	_____	_____																	
		=Total Cover																		
Sapling/Shrub Stratum (Plot size: <u>15'</u>)																				
1. <u>Cornus alba</u>	<u>5</u>	<u>Yes</u>	<u>FACW</u>	Hydrophytic Vegetation Indicators: <u>1</u> - Rapid Test for Hydrophytic Vegetation <u>X</u> 2 - Dominance Test is >50% <u>X</u> 3 - Prevalence Index is ≤3.0 ¹ <u>4</u> - Morphological Adaptations ¹ (Provide supporting data in Remarks or on a separate sheet) <u> </u> Problematic Hydrophytic Vegetation ¹ (Explain) ¹ Indicators of hydric soil and wetland hydrology must be present, unless disturbed or problematic.																
2. _____	_____	_____	_____																	
3. _____	_____	_____	_____																	
4. _____	_____	_____	_____																	
5. _____	_____	_____	_____																	
6. _____	_____	_____	_____																	
7. _____	_____	_____	_____																	
		=Total Cover																		
Herb Stratum (Plot size: <u>5'</u>)																				
1. <u>Phragmites australis</u>	<u>100</u>	<u>Yes</u>	<u>FACW</u>	Definitions of Vegetation Strata: Tree – Woody plants 3 in. (7.6 cm) or more in diameter at breast height (DBH), regardless of height. Sapling/shrub – Woody plants less than 3 in. DBH and greater than or equal to 3.28 ft (1 m) tall. Herb – All herbaceous (non-woody) plants, regardless of size, and woody plants less than 3.28 ft tall. Woody vines – All woody vines greater than 3.28 ft in height. Hydrophytic Vegetation Present? Yes <u>X</u> No _____																
2. _____	_____	_____	_____																	
3. _____	_____	_____	_____																	
4. _____	_____	_____	_____																	
5. _____	_____	_____	_____																	
6. _____	_____	_____	_____																	
7. _____	_____	_____	_____																	
8. _____	_____	_____	_____																	
9. _____	_____	_____	_____																	
10. _____	_____	_____	_____																	
11. _____	_____	_____	_____																	
12. _____	_____	_____	_____																	
		=Total Cover																		
Woody Vine Stratum (Plot size: <u>30'</u>)																				
1. _____	_____	_____	_____																	
2. _____	_____	_____	_____																	
3. _____	_____	_____	_____																	
4. _____	_____	_____	_____																	
		=Total Cover																		

Remarks: (Include photo numbers here or on a separate sheet.)

SOIL

Sampling Point G-R-S-16 Wet

[illegible]



Wetland G-R-S-16 - View facing northwest

Phase 1

SITE PHOTOGRAPHS

Champlain Hudson Power Express

WETLAND DETERMINATION DATA FORM – Northcentral and Northeast Region

Project/Site: CHPE City/County: Whitehall/Washington Sampling Date: 1/6/22
 Applicant/Owner: TDI State: NY Sampling Point: G-R-S-15 & 16 Upd
 Investigator(s): J. Greaves & C. Scrivner Section, Township, Range: _____
 Landform (hillside, terrace, etc.): Terrace Local relief (concave, convex, none): None Slope %: _____
 Subregion (LRR or MLRA): LRR R Lat: 43-32-06N Long: 73-24-26W Datum: WGS 84
 Soil Map Unit Name: OP - Orthents and Psamments NWI classification: NA

Are climatic / hydrologic conditions on the site typical for this time of year? Yes X No _____ (If no, explain in Remarks.)
 Are Vegetation _____, Soil _____, or Hydrology _____ significantly disturbed? Are "Normal Circumstances" present? Yes X No _____
 Are Vegetation _____, Soil _____, or Hydrology _____ naturally problematic? (If needed, explain any answers in Remarks.)

SUMMARY OF FINDINGS – Attach site map showing sampling point locations, transects, important features, etc.

Hydrophytic Vegetation Present? Yes <u>X</u> No _____	Is the Sampled Area within a Wetland? Yes _____ No <u>X</u> If yes, optional Wetland Site ID: _____
Hydric Soil Present? Yes _____ No <u>X</u>	
Wetland Hydrology Present? Yes _____ No <u>X</u>	
Remarks: (Explain alternative procedures here or in a separate report.) Gravel road/embankment adjacent to railroad tracks.	

HYDROLOGY

Wetland Hydrology Indicators: <u>Primary Indicators (minimum of one is required; check all that apply)</u> _____ Surface Water (A1) _____ Water-Stained Leaves (B9) _____ High Water Table (A2) _____ Aquatic Fauna (B13) _____ Saturation (A3) _____ Marl Deposits (B15) _____ Water Marks (B1) _____ Hydrogen Sulfide Odor (C1) _____ Sediment Deposits (B2) _____ Oxidized Rhizospheres on Living Roots (C3) _____ Drift Deposits (B3) _____ Presence of Reduced Iron (C4) _____ Algal Mat or Crust (B4) _____ Recent Iron Reduction in Tilled Soils (C6) _____ Iron Deposits (B5) _____ Thin Muck Surface (C7) _____ Inundation Visible on Aerial Imagery (B7) _____ Other (Explain in Remarks) _____ Sparsely Vegetated Concave Surface (B8)		<u>Secondary Indicators (minimum of two required)</u> _____ Surface Soil Cracks (B6) _____ Drainage Patterns (B10) _____ Moss Trim Lines (B16) _____ Dry-Season Water Table (C2) _____ Crayfish Burrows (C8) _____ Saturation Visible on Aerial Imagery (C9) _____ Stunted or Stressed Plants (D1) _____ Geomorphic Position (D2) _____ Shallow Aquitard (D3) _____ Microtopographic Relief (D4) _____ FAC-Neutral Test (D5)
Field Observations: Surface Water Present? Yes _____ No <u>X</u> Depth (inches): _____ Water Table Present? Yes _____ No <u>X</u> Depth (inches): _____ Saturation Present? Yes _____ No <u>X</u> Depth (inches): _____ (includes capillary fringe)		Wetland Hydrology Present? Yes _____ No <u>X</u>
Describe Recorded Data (stream gauge, monitoring well, aerial photos, previous inspections), if available:		
Remarks:		

VEGETATION – Use scientific names of plants.

 Sampling Point: -R-S-15 & 16 U

Tree Stratum (Plot size: <u>30'</u>)	Absolute % Cover	Dominant Species?	Indicator Status																	
1. _____	_____	_____	_____	Dominance Test worksheet: Number of Dominant Species That Are OBL, FACW, or FAC: <u>4</u> (A) Total Number of Dominant Species Across All Strata: <u>6</u> (B) Percent of Dominant Species That Are OBL, FACW, or FAC: <u>66.7%</u> (A/B) Prevalence Index worksheet: <table style="width: 100%;"> <tr> <td style="width: 50%;">Total % Cover of:</td> <td style="width: 50%;">Multiply by:</td> </tr> <tr> <td>OBL species <u>0</u></td> <td>x 1 = <u>0</u></td> </tr> <tr> <td>FACW species <u>10</u></td> <td>x 2 = <u>20</u></td> </tr> <tr> <td>FAC species <u>40</u></td> <td>x 3 = <u>120</u></td> </tr> <tr> <td>FACU species <u>5</u></td> <td>x 4 = <u>20</u></td> </tr> <tr> <td>UPL species <u>35</u></td> <td>x 5 = <u>175</u></td> </tr> <tr> <td>Column Totals: <u>90</u> (A)</td> <td><u>335</u> (B)</td> </tr> <tr> <td colspan="2">Prevalence Index = B/A = <u>3.72</u></td> </tr> </table>	Total % Cover of:	Multiply by:	OBL species <u>0</u>	x 1 = <u>0</u>	FACW species <u>10</u>	x 2 = <u>20</u>	FAC species <u>40</u>	x 3 = <u>120</u>	FACU species <u>5</u>	x 4 = <u>20</u>	UPL species <u>35</u>	x 5 = <u>175</u>	Column Totals: <u>90</u> (A)	<u>335</u> (B)	Prevalence Index = B/A = <u>3.72</u>	
Total % Cover of:	Multiply by:																			
OBL species <u>0</u>	x 1 = <u>0</u>																			
FACW species <u>10</u>	x 2 = <u>20</u>																			
FAC species <u>40</u>	x 3 = <u>120</u>																			
FACU species <u>5</u>	x 4 = <u>20</u>																			
UPL species <u>35</u>	x 5 = <u>175</u>																			
Column Totals: <u>90</u> (A)	<u>335</u> (B)																			
Prevalence Index = B/A = <u>3.72</u>																				
2. _____	_____	_____	_____																	
3. _____	_____	_____	_____																	
4. _____	_____	_____	_____																	
5. _____	_____	_____	_____																	
6. _____	_____	_____	_____																	
7. _____	_____	_____	_____																	
		=Total Cover																		
Sapling/Shrub Stratum (Plot size: <u>15'</u>)																				
1. <u>Rhus typhina</u>	<u>10</u>	<u>Yes</u>	<u>UPL</u>	Hydrophytic Vegetation Indicators: <u>1</u> - Rapid Test for Hydrophytic Vegetation <u>X</u> 2 - Dominance Test is >50% <u>3</u> - Prevalence Index is ≤3.0 ¹ <u>4</u> - Morphological Adaptations ¹ (Provide supporting data in Remarks or on a separate sheet) <u> </u> Problematic Hydrophytic Vegetation ¹ (Explain) ¹ Indicators of hydric soil and wetland hydrology must be present, unless disturbed or problematic.																
2. <u>Rhamnus cathartica</u>	<u>10</u>	<u>Yes</u>	<u>FAC</u>																	
3. <u>Cornus alba</u>	<u>10</u>	<u>Yes</u>	<u>FACW</u>																	
4. _____	_____	_____	_____																	
5. _____	_____	_____	_____																	
6. _____	_____	_____	_____																	
7. _____	_____	_____	_____																	
		=Total Cover																		
Herb Stratum (Plot size: <u>5'</u>)																				
1. <u>Centaurea stoebe</u>	<u>20</u>	<u>Yes</u>	<u>UPL</u>	Definitions of Vegetation Strata: Tree – Woody plants 3 in. (7.6 cm) or more in diameter at breast height (DBH), regardless of height. Sapling/shrub – Woody plants less than 3 in. DBH and greater than or equal to 3.28 ft (1 m) tall. Herb – All herbaceous (non-woody) plants, regardless of size, and woody plants less than 3.28 ft tall. Woody vines – All woody vines greater than 3.28 ft in height. Hydrophytic Vegetation Present? Yes <u>X</u> No _____																
2. <u>Euthamia graminifolia</u>	<u>15</u>	<u>Yes</u>	<u>FAC</u>																	
3. <u>Setaria pumila</u>	<u>15</u>	<u>Yes</u>	<u>FAC</u>																	
4. <u>Oenothera biennis</u>	<u>5</u>	<u>No</u>	<u>FACU</u>																	
5. <u>Hypericum perforatum</u>	<u>5</u>	<u>No</u>	<u>UPL</u>																	
6. _____	_____	_____	_____																	
7. _____	_____	_____	_____																	
8. _____	_____	_____	_____																	
9. _____	_____	_____	_____																	
10. _____	_____	_____	_____																	
11. _____	_____	_____	_____																	
12. _____	_____	_____	_____																	
		=Total Cover																		
Woody Vine Stratum (Plot size: <u>30'</u>)																				
1. _____	_____	_____	_____																	
2. _____	_____	_____	_____																	
3. _____	_____	_____	_____																	
4. _____	_____	_____	_____																	
		=Total Cover																		

Remarks: (Include photo numbers here or on a separate sheet.)

SOIL

Sampling Point}-R-S-15 & 16 Up

[illegible]



Upland G-R-S-15 and G-R-S-16- View facing south

Phase 1

SITE PHOTOGRAPHS

Champlain Hudson Power Express

WETLAND DETERMINATION DATA FORM – Northcentral and Northeast Region

Project/Site: CHPE City/County: Whitehall/Washington Sampling Date: 1/6/22
 Applicant/Owner: TDI State: NY Sampling Point: G-R-X-1TTTT Wet
 Investigator(s): J. Greaves & C. Scrivner Section, Township, Range: _____
 Landform (hillside, terrace, etc.): Depression Local relief (concave, convex, none): Concave Slope %: 2
 Subregion (LRR or MLRA): LRR R Lat: 43-31-49N Long: 73-24-32W Datum: _____
 Soil Map Unit Name: OP - Orthents and Psamments NWI classification: PEM1
 Are climatic / hydrologic conditions on the site typical for this time of year? Yes X No _____ (If no, explain in Remarks.)
 Are Vegetation _____, Soil _____, or Hydrology _____ significantly disturbed? Are "Normal Circumstances" present? Yes X No _____
 Are Vegetation _____, Soil _____, or Hydrology _____ naturally problematic? (If needed, explain any answers in Remarks.)

SUMMARY OF FINDINGS – Attach site map showing sampling point locations, transects, important features, etc.

Hydrophytic Vegetation Present?	Yes <u>X</u>	No _____	Is the Sampled Area within a Wetland? Yes <u>X</u> No _____ If yes, optional Wetland Site ID: _____
Hydric Soil Present?	Yes <u>X</u>	No _____	
Wetland Hydrology Present?	Yes <u>X</u>	No _____	
Remarks: (Explain alternative procedures here or in a separate report.) Common reed marsh.			

HYDROLOGY

Wetland Hydrology Indicators: <u>Primary Indicators (minimum of one is required; check all that apply)</u> <input checked="" type="checkbox"/> Surface Water (A1) <input type="checkbox"/> Water-Stained Leaves (B9) <input checked="" type="checkbox"/> High Water Table (A2) <input type="checkbox"/> Aquatic Fauna (B13) <input checked="" type="checkbox"/> Saturation (A3) <input type="checkbox"/> Marl Deposits (B15) <input type="checkbox"/> Water Marks (B1) <input type="checkbox"/> Hydrogen Sulfide Odor (C1) <input type="checkbox"/> Sediment Deposits (B2) <input type="checkbox"/> Oxidized Rhizospheres on Living Roots (C3) <input type="checkbox"/> Drift Deposits (B3) <input type="checkbox"/> Presence of Reduced Iron (C4) <input type="checkbox"/> Algal Mat or Crust (B4) <input type="checkbox"/> Recent Iron Reduction in Tilled Soils (C6) <input type="checkbox"/> Iron Deposits (B5) <input type="checkbox"/> Thin Muck Surface (C7) <input type="checkbox"/> Inundation Visible on Aerial Imagery (B7) <input type="checkbox"/> Other (Explain in Remarks) <input type="checkbox"/> Sparsely Vegetated Concave Surface (B8)		<u>Secondary Indicators (minimum of two required)</u> <input type="checkbox"/> Surface Soil Cracks (B6) <input type="checkbox"/> Drainage Patterns (B10) <input type="checkbox"/> Moss Trim Lines (B16) <input type="checkbox"/> Dry-Season Water Table (C2) <input type="checkbox"/> Crayfish Burrows (C8) <input type="checkbox"/> Saturation Visible on Aerial Imagery (C9) <input type="checkbox"/> Stunted or Stressed Plants (D1) <input checked="" type="checkbox"/> Geomorphic Position (D2) <input type="checkbox"/> Shallow Aquitard (D3) <input type="checkbox"/> Microtopographic Relief (D4) <input checked="" type="checkbox"/> FAC-Neutral Test (D5)
Field Observations: Surface Water Present? Yes <u>X</u> No _____ Depth (inches): <u>5</u> Water Table Present? Yes <u>X</u> No _____ Depth (inches): <u>0</u> Saturation Present? Yes <u>X</u> No _____ Depth (inches): <u>0</u> (includes capillary fringe)		Wetland Hydrology Present? Yes <u>X</u> No _____
Describe Recorded Data (stream gauge, monitoring well, aerial photos, previous inspections), if available:		
Remarks:		

VEGETATION – Use scientific names of plants.

 Sampling Point: -R-X-1TTTT W

Tree Stratum (Plot size: <u>30'</u>)	Absolute % Cover	Dominant Species?	Indicator Status																	
1. _____	_____	_____	_____	Dominance Test worksheet: Number of Dominant Species That Are OBL, FACW, or FAC: <u>1</u> (A) Total Number of Dominant Species Across All Strata: <u>1</u> (B) Percent of Dominant Species That Are OBL, FACW, or FAC: <u>100.0%</u> (A/B) Prevalence Index worksheet: <table style="width: 100%;"> <tr> <td style="width: 50%;">Total % Cover of:</td> <td style="width: 50%;">Multiply by:</td> </tr> <tr> <td>OBL species <u>5</u></td> <td>x 1 = <u>5</u></td> </tr> <tr> <td>FACW species <u>92</u></td> <td>x 2 = <u>184</u></td> </tr> <tr> <td>FAC species <u>0</u></td> <td>x 3 = <u>0</u></td> </tr> <tr> <td>FACU species <u>0</u></td> <td>x 4 = <u>0</u></td> </tr> <tr> <td>UPL species <u>0</u></td> <td>x 5 = <u>0</u></td> </tr> <tr> <td>Column Totals: <u>97</u> (A)</td> <td><u>189</u> (B)</td> </tr> <tr> <td colspan="2">Prevalence Index = B/A = <u>1.95</u></td> </tr> </table>	Total % Cover of:	Multiply by:	OBL species <u>5</u>	x 1 = <u>5</u>	FACW species <u>92</u>	x 2 = <u>184</u>	FAC species <u>0</u>	x 3 = <u>0</u>	FACU species <u>0</u>	x 4 = <u>0</u>	UPL species <u>0</u>	x 5 = <u>0</u>	Column Totals: <u>97</u> (A)	<u>189</u> (B)	Prevalence Index = B/A = <u>1.95</u>	
Total % Cover of:	Multiply by:																			
OBL species <u>5</u>	x 1 = <u>5</u>																			
FACW species <u>92</u>	x 2 = <u>184</u>																			
FAC species <u>0</u>	x 3 = <u>0</u>																			
FACU species <u>0</u>	x 4 = <u>0</u>																			
UPL species <u>0</u>	x 5 = <u>0</u>																			
Column Totals: <u>97</u> (A)	<u>189</u> (B)																			
Prevalence Index = B/A = <u>1.95</u>																				
2. _____	_____	_____	_____																	
3. _____	_____	_____	_____																	
4. _____	_____	_____	_____																	
5. _____	_____	_____	_____																	
6. _____	_____	_____	_____																	
7. _____	_____	_____	_____																	
		=Total Cover																		
Sapling/Shrub Stratum (Plot size: <u>15'</u>)																				
1. <u>Cornus alba</u>	<u>2</u>	<u>No</u>	<u>FACW</u>	Hydrophytic Vegetation Indicators: <u>1</u> - Rapid Test for Hydrophytic Vegetation <u>X</u> 2 - Dominance Test is >50% <u>X</u> 3 - Prevalence Index is ≤3.0 ¹ <u>4</u> - Morphological Adaptations ¹ (Provide supporting data in Remarks or on a separate sheet) <u> </u> Problematic Hydrophytic Vegetation ¹ (Explain) ¹ Indicators of hydric soil and wetland hydrology must be present, unless disturbed or problematic.																
2. _____	_____	_____	_____																	
3. _____	_____	_____	_____																	
4. _____	_____	_____	_____																	
5. _____	_____	_____	_____																	
6. _____	_____	_____	_____																	
7. _____	_____	_____	_____																	
		=Total Cover																		
Herb Stratum (Plot size: <u>5'</u>)																				
1. <u>Phragmites australis</u>	<u>90</u>	<u>Yes</u>	<u>FACW</u>	Definitions of Vegetation Strata: Tree – Woody plants 3 in. (7.6 cm) or more in diameter at breast height (DBH), regardless of height. Sapling/shrub – Woody plants less than 3 in. DBH and greater than or equal to 3.28 ft (1 m) tall. Herb – All herbaceous (non-woody) plants, regardless of size, and woody plants less than 3.28 ft tall. Woody vines – All woody vines greater than 3.28 ft in height. Hydrophytic Vegetation Present? Yes <u>X</u> No _____																
2. <u>Lythrum salicaria</u>	<u>5</u>	<u>No</u>	<u>OBL</u>																	
3. _____	_____	_____	_____																	
4. _____	_____	_____	_____																	
5. _____	_____	_____	_____																	
6. _____	_____	_____	_____																	
7. _____	_____	_____	_____																	
8. _____	_____	_____	_____																	
9. _____	_____	_____	_____																	
10. _____	_____	_____	_____																	
11. _____	_____	_____	_____																	
12. _____	_____	_____	_____																	
		=Total Cover																		
Woody Vine Stratum (Plot size: <u>0</u>)																				
1. _____	_____	_____	_____																	
2. _____	_____	_____	_____																	
3. _____	_____	_____	_____																	
4. _____	_____	_____	_____																	
		=Total Cover																		

Remarks: (Include photo numbers here or on a separate sheet.)

SOIL

Sampling Point 3-R-X-1 TTTT We

[illegible]



Wetland G-R-X1-TTTT- View facing west.

Phase 1

SITE PHOTOGRAPHS

Champlain Hudson Power Express

WETLAND DETERMINATION DATA FORM – Northcentral and Northeast Region

Project/Site: CHPE City/County: Whitehall/Washington Sampling Date: 1/6/22
 Applicant/Owner: TDI State: NY Sampling Point: G-R-X-1TTTTT Up!
 Investigator(s): J. Greaves & C. Scrivner Section, Township, Range: _____
 Landform (hillside, terrace, etc.): Terrace Local relief (concave, convex, none): None Slope %: _____
 Subregion (LRR or MLRA): LRR R Lat: 43-31-49N Long: 73-24-32W Datum: WGS 84
 Soil Map Unit Name: OP - Orthents and Psamments NWI classification: _____

Are climatic / hydrologic conditions on the site typical for this time of year? Yes X No _____ (If no, explain in Remarks.)
 Are Vegetation _____, Soil _____, or Hydrology _____ significantly disturbed? Are "Normal Circumstances" present? Yes X No _____
 Are Vegetation _____, Soil _____, or Hydrology _____ naturally problematic? (If needed, explain any answers in Remarks.)

SUMMARY OF FINDINGS – Attach site map showing sampling point locations, transects, important features, etc.

Hydrophytic Vegetation Present? Yes _____ No <u>X</u> Hydric Soil Present? Yes _____ No <u>X</u> Wetland Hydrology Present? Yes _____ No <u>X</u>	Is the Sampled Area within a Wetland? Yes _____ No <u>X</u> If yes, optional Wetland Site ID: _____
Remarks: (Explain alternative procedures here or in a separate report.) Successional old field.	

HYDROLOGY

Wetland Hydrology Indicators: <u>Primary Indicators (minimum of one is required; check all that apply)</u> _____ Surface Water (A1) _____ Water-Stained Leaves (B9) _____ High Water Table (A2) _____ Aquatic Fauna (B13) _____ Saturation (A3) _____ Marl Deposits (B15) _____ Water Marks (B1) _____ Hydrogen Sulfide Odor (C1) _____ Sediment Deposits (B2) _____ Oxidized Rhizospheres on Living Roots (C3) _____ Drift Deposits (B3) _____ Presence of Reduced Iron (C4) _____ Algal Mat or Crust (B4) _____ Recent Iron Reduction in Tilled Soils (C6) _____ Iron Deposits (B5) _____ Thin Muck Surface (C7) _____ Inundation Visible on Aerial Imagery (B7) _____ Other (Explain in Remarks) _____ Sparsely Vegetated Concave Surface (B8)	<u>Secondary Indicators (minimum of two required)</u> _____ Surface Soil Cracks (B6) _____ Drainage Patterns (B10) _____ Moss Trim Lines (B16) _____ Dry-Season Water Table (C2) _____ Crayfish Burrows (C8) _____ Saturation Visible on Aerial Imagery (C9) _____ Stunted or Stressed Plants (D1) _____ Geomorphic Position (D2) _____ Shallow Aquitard (D3) _____ Microtopographic Relief (D4) _____ FAC-Neutral Test (D5)
Field Observations: Surface Water Present? Yes _____ No <u>X</u> Depth (inches): _____ Water Table Present? Yes _____ No <u>X</u> Depth (inches): _____ Saturation Present? Yes _____ No <u>X</u> Depth (inches): _____ (includes capillary fringe)	Wetland Hydrology Present? Yes _____ No <u>X</u>
Describe Recorded Data (stream gauge, monitoring well, aerial photos, previous inspections), if available: Remarks:	

VEGETATION – Use scientific names of plants.

 Sampling Point: 3-R-X-1TTTT U

Tree Stratum (Plot size: <u>30'</u>)	Absolute % Cover	Dominant Species?	Indicator Status																	
1. _____	_____	_____	_____	Dominance Test worksheet: Number of Dominant Species That Are OBL, FACW, or FAC: <u>0</u> (A) Total Number of Dominant Species Across All Strata: <u>2</u> (B) Percent of Dominant Species That Are OBL, FACW, or FAC: <u>0.0%</u> (A/B) Prevalence Index worksheet: <table style="width: 100%;"> <tr> <td style="width: 50%;">Total % Cover of:</td> <td style="width: 50%;">Multiply by:</td> </tr> <tr> <td>OBL species <u>0</u></td> <td>x 1 = <u>0</u></td> </tr> <tr> <td>FACW species <u>5</u></td> <td>x 2 = <u>10</u></td> </tr> <tr> <td>FAC species <u>5</u></td> <td>x 3 = <u>15</u></td> </tr> <tr> <td>FACU species <u>20</u></td> <td>x 4 = <u>80</u></td> </tr> <tr> <td>UPL species <u>75</u></td> <td>x 5 = <u>375</u></td> </tr> <tr> <td>Column Totals: <u>105</u> (A)</td> <td><u>480</u> (B)</td> </tr> <tr> <td colspan="2">Prevalence Index = B/A = <u>4.57</u></td> </tr> </table>	Total % Cover of:	Multiply by:	OBL species <u>0</u>	x 1 = <u>0</u>	FACW species <u>5</u>	x 2 = <u>10</u>	FAC species <u>5</u>	x 3 = <u>15</u>	FACU species <u>20</u>	x 4 = <u>80</u>	UPL species <u>75</u>	x 5 = <u>375</u>	Column Totals: <u>105</u> (A)	<u>480</u> (B)	Prevalence Index = B/A = <u>4.57</u>	
Total % Cover of:	Multiply by:																			
OBL species <u>0</u>	x 1 = <u>0</u>																			
FACW species <u>5</u>	x 2 = <u>10</u>																			
FAC species <u>5</u>	x 3 = <u>15</u>																			
FACU species <u>20</u>	x 4 = <u>80</u>																			
UPL species <u>75</u>	x 5 = <u>375</u>																			
Column Totals: <u>105</u> (A)	<u>480</u> (B)																			
Prevalence Index = B/A = <u>4.57</u>																				
2. _____	_____	_____	_____																	
3. _____	_____	_____	_____																	
4. _____	_____	_____	_____																	
5. _____	_____	_____	_____																	
6. _____	_____	_____	_____																	
7. _____	_____	_____	_____																	
		=Total Cover																		
Sapling/Shrub Stratum (Plot size: <u>15'</u>)																				
1. <u>Rhus typhina</u>	<u>5</u>	<u>Yes</u>	<u>UPL</u>																	
2. _____	_____	_____	_____																	
3. _____	_____	_____	_____																	
4. _____	_____	_____	_____																	
5. _____	_____	_____	_____																	
6. _____	_____	_____	_____																	
7. _____	_____	_____	_____																	
		=Total Cover																		
Herb Stratum (Plot size: <u>5'</u>)																				
1. <u>Hypericum perforatum</u>	<u>60</u>	<u>Yes</u>	<u>UPL</u>																	
2. <u>Solidago canadensis</u>	<u>10</u>	<u>No</u>	<u>FACU</u>																	
3. <u>Oenothera biennis</u>	<u>5</u>	<u>No</u>	<u>FACU</u>																	
4. <u>Centaurea stoebe</u>	<u>5</u>	<u>No</u>	<u>UPL</u>																	
5. <u>Verbascum thapsus</u>	<u>5</u>	<u>No</u>	<u>UPL</u>																	
6. <u>Euthamia graminifolia</u>	<u>5</u>	<u>No</u>	<u>FAC</u>																	
7. <u>Alliaria petiolata</u>	<u>5</u>	<u>No</u>	<u>FACU</u>																	
8. <u>Phragmites australis</u>	<u>5</u>	<u>No</u>	<u>FACW</u>																	
9. _____	_____	_____	_____																	
10. _____	_____	_____	_____																	
11. _____	_____	_____	_____																	
12. _____	_____	_____	_____																	
		=Total Cover																		
Woody Vine Stratum (Plot size: <u>30'</u>)																				
1. _____	_____	_____	_____																	
2. _____	_____	_____	_____																	
3. _____	_____	_____	_____																	
4. _____	_____	_____	_____																	
		=Total Cover																		

Remarks: (Include photo numbers here or on a separate sheet.)

Hydrophytic Vegetation Indicators:

 1 - Rapid Test for Hydrophytic Vegetation

 2 - Dominance Test is >50%

 3 - Prevalence Index is ≤3.0¹

 4 - Morphological Adaptations¹ (Provide supporting data in Remarks or on a separate sheet)

 Problematic Hydrophytic Vegetation¹ (Explain)

¹Indicators of hydric soil and wetland hydrology must be present, unless disturbed or problematic.

Definitions of Vegetation Strata:

Tree – Woody plants 3 in. (7.6 cm) or more in diameter at breast height (DBH), regardless of height.

Sapling/shrub – Woody plants less than 3 in. DBH and greater than or equal to 3.28 ft (1 m) tall.

Herb – All herbaceous (non-woody) plants, regardless of size, and woody plants less than 3.28 ft tall.

Woody vines – All woody vines greater than 3.28 ft in height.

Hydrophytic Vegetation Present? **Yes** **No** X

SOIL

Sampling Point 3-R-X-1 TTTT Up

[illegible]



Upland G-R-X1-TTTT- View facing southeast.

Phase 1

SITE PHOTOGRAPHS

Champlain Hudson Power Express

WETLAND DETERMINATION DATA FORM – Northcentral and Northeast Region

Project/Site: CHPE City/County: Whitehall / Washington Sampling Date: 1/6/22
 Applicant/Owner: TDI State: NY Sampling Point: G-R-X-15SSS Wet
 Investigator(s): J. Greaves & C. Scrivner Section, Township, Range: _____
 Landform (hillside, terrace, etc.): Depression Local relief (concave, convex, none): Concave Slope %: 3
 Subregion (LRR or MLRA): LRR R Lat: 43-31-47N Long: 73-24-32W Datum: WGS 84
 Soil Map Unit Name: OP - Orthents and Psamments NWI classification: PSS1

Are climatic / hydrologic conditions on the site typical for this time of year? Yes X No _____ (If no, explain in Remarks.)
 Are Vegetation _____, Soil _____, or Hydrology _____ significantly disturbed? Are "Normal Circumstances" present? Yes X No _____
 Are Vegetation _____, Soil _____, or Hydrology _____ naturally problematic? (If needed, explain any answers in Remarks.)

SUMMARY OF FINDINGS – Attach site map showing sampling point locations, transects, important features, etc.

Hydrophytic Vegetation Present? Yes <u>X</u> No _____	Is the Sampled Area within a Wetland? Yes <u>X</u> No _____ If yes, optional Wetland Site ID: _____
Hydric Soil Present? Yes <u>X</u> No _____	
Wetland Hydrology Present? Yes <u>X</u> No _____	
Remarks: (Explain alternative procedures here or in a separate report.) Shrub swamp.	

HYDROLOGY

Wetland Hydrology Indicators: <u>Primary Indicators (minimum of one is required; check all that apply)</u> <input checked="" type="checkbox"/> Surface Water (A1) <input type="checkbox"/> Water-Stained Leaves (B9) <input checked="" type="checkbox"/> High Water Table (A2) <input type="checkbox"/> Aquatic Fauna (B13) <input checked="" type="checkbox"/> Saturation (A3) <input type="checkbox"/> Marl Deposits (B15) <input type="checkbox"/> Water Marks (B1) <input type="checkbox"/> Hydrogen Sulfide Odor (C1) <input type="checkbox"/> Sediment Deposits (B2) <input type="checkbox"/> Oxidized Rhizospheres on Living Roots (C3) <input type="checkbox"/> Drift Deposits (B3) <input type="checkbox"/> Presence of Reduced Iron (C4) <input type="checkbox"/> Algal Mat or Crust (B4) <input type="checkbox"/> Recent Iron Reduction in Tilled Soils (C6) <input type="checkbox"/> Iron Deposits (B5) <input type="checkbox"/> Thin Muck Surface (C7) <input type="checkbox"/> Inundation Visible on Aerial Imagery (B7) <input type="checkbox"/> Other (Explain in Remarks) <input checked="" type="checkbox"/> Sparsely Vegetated Concave Surface (B8)		<u>Secondary Indicators (minimum of two required)</u> <input type="checkbox"/> Surface Soil Cracks (B6) <input type="checkbox"/> Drainage Patterns (B10) <input type="checkbox"/> Moss Trim Lines (B16) <input type="checkbox"/> Dry-Season Water Table (C2) <input type="checkbox"/> Crayfish Burrows (C8) <input type="checkbox"/> Saturation Visible on Aerial Imagery (C9) <input type="checkbox"/> Stunted or Stressed Plants (D1) <input checked="" type="checkbox"/> Geomorphic Position (D2) <input type="checkbox"/> Shallow Aquitard (D3) <input type="checkbox"/> Microtopographic Relief (D4) <input checked="" type="checkbox"/> FAC-Neutral Test (D5)
Field Observations: Surface Water Present? Yes <u>X</u> No _____ Depth (inches): <u>3</u> Water Table Present? Yes <u>X</u> No _____ Depth (inches): <u>0</u> Saturation Present? Yes <u>X</u> No _____ Depth (inches): <u>0</u> (includes capillary fringe)		Wetland Hydrology Present? Yes <u>X</u> No _____
Describe Recorded Data (stream gauge, monitoring well, aerial photos, previous inspections), if available:		
Remarks:		

VEGETATION – Use scientific names of plants.

 Sampling Point: -R-X-1SSSS W

Tree Stratum (Plot size: <u>30'</u>)	Absolute % Cover	Dominant Species?	Indicator Status																	
1. <u>Fraxinus pennsylvanica</u>	<u>5</u>	<u>Yes</u>	<u>FACW</u>	Dominance Test worksheet: Number of Dominant Species That Are OBL, FACW, or FAC: <u>2</u> (A) Total Number of Dominant Species Across All Strata: <u>2</u> (B) Percent of Dominant Species That Are OBL, FACW, or FAC: <u>100.0%</u> (A/B) Prevalence Index worksheet: <table style="width: 100%; border-collapse: collapse;"> <tr> <th style="width: 50%;">Total % Cover of:</th> <th style="width: 50%;">Multiply by:</th> </tr> <tr> <td>OBL species <u>0</u></td> <td>x 1 = <u>0</u></td> </tr> <tr> <td>FACW species <u>95</u></td> <td>x 2 = <u>190</u></td> </tr> <tr> <td>FAC species <u>0</u></td> <td>x 3 = <u>0</u></td> </tr> <tr> <td>FACU species <u>0</u></td> <td>x 4 = <u>0</u></td> </tr> <tr> <td>UPL species <u>0</u></td> <td>x 5 = <u>0</u></td> </tr> <tr> <td>Column Totals: <u>95</u></td> <td>(A) <u>190</u> (B)</td> </tr> <tr> <td colspan="2">Prevalence Index = B/A = <u>2.00</u></td> </tr> </table>	Total % Cover of:	Multiply by:	OBL species <u>0</u>	x 1 = <u>0</u>	FACW species <u>95</u>	x 2 = <u>190</u>	FAC species <u>0</u>	x 3 = <u>0</u>	FACU species <u>0</u>	x 4 = <u>0</u>	UPL species <u>0</u>	x 5 = <u>0</u>	Column Totals: <u>95</u>	(A) <u>190</u> (B)	Prevalence Index = B/A = <u>2.00</u>	
Total % Cover of:	Multiply by:																			
OBL species <u>0</u>	x 1 = <u>0</u>																			
FACW species <u>95</u>	x 2 = <u>190</u>																			
FAC species <u>0</u>	x 3 = <u>0</u>																			
FACU species <u>0</u>	x 4 = <u>0</u>																			
UPL species <u>0</u>	x 5 = <u>0</u>																			
Column Totals: <u>95</u>	(A) <u>190</u> (B)																			
Prevalence Index = B/A = <u>2.00</u>																				
2. _____	_____	_____	_____																	
3. _____	_____	_____	_____																	
4. _____	_____	_____	_____																	
5. _____	_____	_____	_____																	
6. _____	_____	_____	_____																	
7. _____	_____	_____	_____																	
	<u>5</u>	<u>=Total Cover</u>																		
Sapling/Shrub Stratum (Plot size: <u>15'</u>)																				
1. <u>Cornus alba</u>	<u>90</u>	<u>Yes</u>	<u>FACW</u>	Hydrophytic Vegetation Indicators: <u>1</u> - Rapid Test for Hydrophytic Vegetation <u>X</u> 2 - Dominance Test is >50% <u>X</u> 3 - Prevalence Index is ≤3.0 ¹ <u>4</u> - Morphological Adaptations ¹ (Provide supporting data in Remarks or on a separate sheet) <u> </u> Problematic Hydrophytic Vegetation ¹ (Explain) ¹ Indicators of hydric soil and wetland hydrology must be present, unless disturbed or problematic.																
2. _____	_____	_____	_____																	
3. _____	_____	_____	_____																	
4. _____	_____	_____	_____																	
5. _____	_____	_____	_____																	
6. _____	_____	_____	_____																	
7. _____	_____	_____	_____																	
	<u>90</u>	<u>=Total Cover</u>																		
Herb Stratum (Plot size: <u>5'</u>)																				
1. _____	_____	_____	_____																	
2. _____	_____	_____	_____																	
3. _____	_____	_____	_____																	
4. _____	_____	_____	_____																	
5. _____	_____	_____	_____																	
6. _____	_____	_____	_____																	
7. _____	_____	_____	_____																	
8. _____	_____	_____	_____																	
9. _____	_____	_____	_____																	
10. _____	_____	_____	_____																	
11. _____	_____	_____	_____																	
12. _____	_____	_____	_____																	
	_____	<u>=Total Cover</u>																		
Woody Vine Stratum (Plot size: <u>30'</u>)																				
1. _____	_____	_____	_____	Definitions of Vegetation Strata: Tree – Woody plants 3 in. (7.6 cm) or more in diameter at breast height (DBH), regardless of height. Sapling/shrub – Woody plants less than 3 in. DBH and greater than or equal to 3.28 ft (1 m) tall. Herb – All herbaceous (non-woody) plants, regardless of size, and woody plants less than 3.28 ft tall. Woody vines – All woody vines greater than 3.28 ft in height.																
2. _____	_____	_____	_____																	
3. _____	_____	_____	_____																	
4. _____	_____	_____	_____																	
	_____	<u>=Total Cover</u>																		

Remarks: (Include photo numbers here or on a separate sheet.)

SOIL

Sampling Point}-R-X-1SSSS We

[illegible]



Wetland G-R-X1-SSSS - View facing west/northwest

Phase 1

SITE PHOTOGRAPHS

Champlain Hudson Power Express

WETLAND DETERMINATION DATA FORM – Northcentral and Northeast Region

Project/Site: CHPE City/County: Whitehall/Washington Sampling Date: 1/6/22
 Applicant/Owner: TDI State: NY Sampling Point: G-R-X-1RRRR Wet
 Investigator(s): J. Greaves & C. Scrivner Section, Township, Range: _____
 Landform (hillside, terrace, etc.): Depression Local relief (concave, convex, none): Concave Slope %: 3
 Subregion (LRR or MLRA): LRR R Lat: 43-31-47N Long: 73-24-32W Datum: WSG 84
 Soil Map Unit Name: OP - Orthents and Psamments NWI classification: PEM1

Are climatic / hydrologic conditions on the site typical for this time of year? Yes X No _____ (If no, explain in Remarks.)
 Are Vegetation _____, Soil _____, or Hydrology _____ significantly disturbed? Are "Normal Circumstances" present? Yes X No _____
 Are Vegetation _____, Soil _____, or Hydrology _____ naturally problematic? (If needed, explain any answers in Remarks.)

SUMMARY OF FINDINGS – Attach site map showing sampling point locations, transects, important features, etc.

Hydrophytic Vegetation Present? Yes <u>X</u> No _____	Is the Sampled Area within a Wetland? Yes <u>X</u> No _____ If yes, optional Wetland Site ID: _____
Hydric Soil Present? Yes <u>X</u> No _____	
Wetland Hydrology Present? Yes <u>X</u> No _____	
Remarks: (Explain alternative procedures here or in a separate report.) Cattail marsh.	

HYDROLOGY

Wetland Hydrology Indicators: <u>Primary Indicators (minimum of one is required; check all that apply)</u> <u>X</u> Surface Water (A1) _____ Water-Stained Leaves (B9) <u>X</u> High Water Table (A2) _____ Aquatic Fauna (B13) <u>X</u> Saturation (A3) _____ Marl Deposits (B15) _____ Water Marks (B1) _____ Hydrogen Sulfide Odor (C1) _____ Sediment Deposits (B2) _____ Oxidized Rhizospheres on Living Roots (C3) _____ Drift Deposits (B3) _____ Presence of Reduced Iron (C4) _____ Algal Mat or Crust (B4) _____ Recent Iron Reduction in Tilled Soils (C6) _____ Iron Deposits (B5) _____ Thin Muck Surface (C7) _____ Inundation Visible on Aerial Imagery (B7) _____ Other (Explain in Remarks) _____ Sparsely Vegetated Concave Surface (B8)		<u>Secondary Indicators (minimum of two required)</u> _____ Surface Soil Cracks (B6) _____ Drainage Patterns (B10) _____ Moss Trim Lines (B16) _____ Dry-Season Water Table (C2) _____ Crayfish Burrows (C8) _____ Saturation Visible on Aerial Imagery (C9) _____ Stunted or Stressed Plants (D1) <u>X</u> Geomorphic Position (D2) _____ Shallow Aquitard (D3) _____ Microtopographic Relief (D4) <u>X</u> FAC-Neutral Test (D5)
Field Observations: Surface Water Present? Yes <u>X</u> No _____ Depth (inches): <u>3</u> Water Table Present? Yes <u>X</u> No _____ Depth (inches): <u>0</u> Saturation Present? Yes <u>X</u> No _____ Depth (inches): <u>0</u> (includes capillary fringe)		Wetland Hydrology Present? Yes <u>X</u> No _____
Describe Recorded Data (stream gauge, monitoring well, aerial photos, previous inspections), if available:		
Remarks:		

VEGETATION – Use scientific names of plants.

 Sampling Point: -R-X-1RRRR W

Tree Stratum (Plot size: <u>30'</u>)	Absolute % Cover	Dominant Species?	Indicator Status																	
1. _____	_____	_____	_____	Dominance Test worksheet: Number of Dominant Species That Are OBL, FACW, or FAC: <u>2</u> (A) Total Number of Dominant Species Across All Strata: <u>2</u> (B) Percent of Dominant Species That Are OBL, FACW, or FAC: <u>100.0%</u> (A/B) Prevalence Index worksheet: <table style="width: 100%;"> <tr> <td style="width: 50%;">Total % Cover of:</td> <td style="width: 50%;">Multiply by:</td> </tr> <tr> <td>OBL species <u>95</u></td> <td>x 1 = <u>95</u></td> </tr> <tr> <td>FACW species <u>15</u></td> <td>x 2 = <u>30</u></td> </tr> <tr> <td>FAC species <u>0</u></td> <td>x 3 = <u>0</u></td> </tr> <tr> <td>FACU species <u>0</u></td> <td>x 4 = <u>0</u></td> </tr> <tr> <td>UPL species <u>0</u></td> <td>x 5 = <u>0</u></td> </tr> <tr> <td>Column Totals: <u>110</u> (A)</td> <td><u>125</u> (B)</td> </tr> <tr> <td colspan="2">Prevalence Index = B/A = <u>1.14</u></td> </tr> </table>	Total % Cover of:	Multiply by:	OBL species <u>95</u>	x 1 = <u>95</u>	FACW species <u>15</u>	x 2 = <u>30</u>	FAC species <u>0</u>	x 3 = <u>0</u>	FACU species <u>0</u>	x 4 = <u>0</u>	UPL species <u>0</u>	x 5 = <u>0</u>	Column Totals: <u>110</u> (A)	<u>125</u> (B)	Prevalence Index = B/A = <u>1.14</u>	
Total % Cover of:	Multiply by:																			
OBL species <u>95</u>	x 1 = <u>95</u>																			
FACW species <u>15</u>	x 2 = <u>30</u>																			
FAC species <u>0</u>	x 3 = <u>0</u>																			
FACU species <u>0</u>	x 4 = <u>0</u>																			
UPL species <u>0</u>	x 5 = <u>0</u>																			
Column Totals: <u>110</u> (A)	<u>125</u> (B)																			
Prevalence Index = B/A = <u>1.14</u>																				
2. _____	_____	_____	_____																	
3. _____	_____	_____	_____																	
4. _____	_____	_____	_____																	
5. _____	_____	_____	_____																	
6. _____	_____	_____	_____																	
7. _____	_____	_____	_____																	
		=Total Cover																		
Sapling/Shrub Stratum (Plot size: <u>15'</u>)																				
1. <u>Cornus alba</u>	<u>15</u>	<u>Yes</u>	<u>FACW</u>	Hydrophytic Vegetation Indicators: <u>1</u> - Rapid Test for Hydrophytic Vegetation <u>X</u> 2 - Dominance Test is >50% <u>X</u> 3 - Prevalence Index is ≤3.0 ¹ <u>4</u> - Morphological Adaptations ¹ (Provide supporting data in Remarks or on a separate sheet) <u> </u> Problematic Hydrophytic Vegetation ¹ (Explain) ¹ Indicators of hydric soil and wetland hydrology must be present, unless disturbed or problematic.																
2. _____	_____	_____	_____																	
3. _____	_____	_____	_____																	
4. _____	_____	_____	_____																	
5. _____	_____	_____	_____																	
6. _____	_____	_____	_____																	
7. _____	_____	_____	_____																	
		=Total Cover																		
Herb Stratum (Plot size: <u>5'</u>)																				
1. <u>Typha angustifolia</u>	<u>90</u>	<u>Yes</u>	<u>OBL</u>	Definitions of Vegetation Strata: Tree – Woody plants 3 in. (7.6 cm) or more in diameter at breast height (DBH), regardless of height. Sapling/shrub – Woody plants less than 3 in. DBH and greater than or equal to 3.28 ft (1 m) tall. Herb – All herbaceous (non-woody) plants, regardless of size, and woody plants less than 3.28 ft tall. Woody vines – All woody vines greater than 3.28 ft in height. Hydrophytic Vegetation Present? Yes <u>X</u> No _____																
2. <u>Lythrum salicaria</u>	<u>5</u>	<u>No</u>	<u>OBL</u>																	
3. _____	_____	_____	_____																	
4. _____	_____	_____	_____																	
5. _____	_____	_____	_____																	
6. _____	_____	_____	_____																	
7. _____	_____	_____	_____																	
8. _____	_____	_____	_____																	
9. _____	_____	_____	_____																	
10. _____	_____	_____	_____																	
11. _____	_____	_____	_____																	
12. _____	_____	_____	_____																	
		=Total Cover																		
Woody Vine Stratum (Plot size: <u>30'</u>)																				
1. _____	_____	_____	_____																	
2. _____	_____	_____	_____																	
3. _____	_____	_____	_____																	
4. _____	_____	_____	_____																	
		=Total Cover																		

Remarks: (Include photo numbers here or on a separate sheet.)

SOIL

Sampling Point: R-X-1RRRR W

[illegible]



Wetland G-R-X1-RRRR - View facing southwest

Phase 1

SITE PHOTOGRAPHS

Champlain Hudson Power Express

WETLAND DETERMINATION DATA FORM – Northcentral and Northeast Region

Project/Site: CHPE City/County: Whitehall/Washington Sampling Date: 1/6/22
 Applicant/Owner: TDI State: NY Sampling Point: G-R-X-1RRRR Upl
 Investigator(s): J. Greaves & C. Scrivner Section, Township, Range: _____
 Landform (hillside, terrace, etc.): Terrace Local relief (concave, convex, none): Convex Slope %: 2
 Subregion (LRR or MLRA): LRR R Lat: 43-31-46N Long: 73-24-32W Datum: WGS 84
 Soil Map Unit Name: OP - Orthents and Psamments NWI classification: _____

Are climatic / hydrologic conditions on the site typical for this time of year? Yes X No _____ (If no, explain in Remarks.)
 Are Vegetation _____, Soil _____, or Hydrology _____ significantly disturbed? Are "Normal Circumstances" present? Yes X No _____
 Are Vegetation _____, Soil _____, or Hydrology _____ naturally problematic? (If needed, explain any answers in Remarks.)

SUMMARY OF FINDINGS – Attach site map showing sampling point locations, transects, important features, etc.

Hydrophytic Vegetation Present? Yes _____ No <u>X</u> Hydric Soil Present? Yes _____ No <u>X</u> Wetland Hydrology Present? Yes _____ No <u>X</u>	Is the Sampled Area within a Wetland? Yes _____ No <u>X</u> If yes, optional Wetland Site ID: _____
Remarks: (Explain alternative procedures here or in a separate report.) Successional old field. This data plot represents the upland adjacent to wetland plots G-R-X-1RRRR and G-R-X-1SSSS.	

HYDROLOGY

Wetland Hydrology Indicators: <u>Primary Indicators (minimum of one is required; check all that apply)</u> _____ Surface Water (A1) _____ Water-Stained Leaves (B9) _____ High Water Table (A2) _____ Aquatic Fauna (B13) _____ Saturation (A3) _____ Marl Deposits (B15) _____ Water Marks (B1) _____ Hydrogen Sulfide Odor (C1) _____ Sediment Deposits (B2) _____ Oxidized Rhizospheres on Living Roots (C3) _____ Drift Deposits (B3) _____ Presence of Reduced Iron (C4) _____ Algal Mat or Crust (B4) _____ Recent Iron Reduction in Tilled Soils (C6) _____ Iron Deposits (B5) _____ Thin Muck Surface (C7) _____ Inundation Visible on Aerial Imagery (B7) _____ Other (Explain in Remarks) _____ Sparsely Vegetated Concave Surface (B8)	<u>Secondary Indicators (minimum of two required)</u> _____ Surface Soil Cracks (B6) _____ Drainage Patterns (B10) _____ Moss Trim Lines (B16) _____ Dry-Season Water Table (C2) _____ Crayfish Burrows (C8) _____ Saturation Visible on Aerial Imagery (C9) _____ Stunted or Stressed Plants (D1) _____ Geomorphic Position (D2) _____ Shallow Aquitard (D3) _____ Microtopographic Relief (D4) _____ FAC-Neutral Test (D5)
Field Observations: Surface Water Present? Yes _____ No <u>X</u> Depth (inches): _____ Water Table Present? Yes _____ No <u>X</u> Depth (inches): _____ Saturation Present? Yes _____ No <u>X</u> Depth (inches): _____ (includes capillary fringe)	Wetland Hydrology Present? Yes _____ No <u>X</u>
Describe Recorded Data (stream gauge, monitoring well, aerial photos, previous inspections), if available: Remarks:	

VEGETATION – Use scientific names of plants.

 Sampling Point: -R-X-1RRRR U

Tree Stratum (Plot size: <u>30'</u>)	Absolute % Cover	Dominant Species?	Indicator Status																	
1. _____	_____	_____	_____	Dominance Test worksheet: Number of Dominant Species That Are OBL, FACW, or FAC: <u>0</u> (A) Total Number of Dominant Species Across All Strata: <u>1</u> (B) Percent of Dominant Species That Are OBL, FACW, or FAC: <u>0.0%</u> (A/B) Prevalence Index worksheet: <table style="width: 100%;"> <tr> <td style="width: 50%;">Total % Cover of:</td> <td style="width: 50%;">Multiply by:</td> </tr> <tr> <td>OBL species <u>0</u></td> <td>x 1 = <u>0</u></td> </tr> <tr> <td>FACW species <u>2</u></td> <td>x 2 = <u>4</u></td> </tr> <tr> <td>FAC species <u>0</u></td> <td>x 3 = <u>0</u></td> </tr> <tr> <td>FACU species <u>85</u></td> <td>x 4 = <u>340</u></td> </tr> <tr> <td>UPL species <u>17</u></td> <td>x 5 = <u>85</u></td> </tr> <tr> <td>Column Totals: <u>104</u> (A)</td> <td><u>429</u> (B)</td> </tr> <tr> <td colspan="2">Prevalence Index = B/A = <u>4.13</u></td> </tr> </table>	Total % Cover of:	Multiply by:	OBL species <u>0</u>	x 1 = <u>0</u>	FACW species <u>2</u>	x 2 = <u>4</u>	FAC species <u>0</u>	x 3 = <u>0</u>	FACU species <u>85</u>	x 4 = <u>340</u>	UPL species <u>17</u>	x 5 = <u>85</u>	Column Totals: <u>104</u> (A)	<u>429</u> (B)	Prevalence Index = B/A = <u>4.13</u>	
Total % Cover of:	Multiply by:																			
OBL species <u>0</u>	x 1 = <u>0</u>																			
FACW species <u>2</u>	x 2 = <u>4</u>																			
FAC species <u>0</u>	x 3 = <u>0</u>																			
FACU species <u>85</u>	x 4 = <u>340</u>																			
UPL species <u>17</u>	x 5 = <u>85</u>																			
Column Totals: <u>104</u> (A)	<u>429</u> (B)																			
Prevalence Index = B/A = <u>4.13</u>																				
2. _____	_____	_____	_____																	
3. _____	_____	_____	_____																	
4. _____	_____	_____	_____																	
5. _____	_____	_____	_____																	
6. _____	_____	_____	_____																	
7. _____	_____	_____	_____																	
		=Total Cover																		
Sapling/Shrub Stratum (Plot size: <u>15'</u>)																				
1. <u>Rhus typhina</u>	<u>2</u>	<u>No</u>	<u>UPL</u>																	
2. <u>Cornus alba</u>	<u>2</u>	<u>No</u>	<u>FACW</u>																	
3. _____	_____	_____	_____																	
4. _____	_____	_____	_____																	
5. _____	_____	_____	_____																	
6. _____	_____	_____	_____																	
7. _____	_____	_____	_____																	
		=Total Cover																		
Herb Stratum (Plot size: <u>5'</u>)																				
1. <u>Solidago canadensis</u>	<u>70</u>	<u>Yes</u>	<u>FACU</u>	Hydrophytic Vegetation Indicators: <u>1</u> - Rapid Test for Hydrophytic Vegetation <u>2</u> - Dominance Test is >50% <u>3</u> - Prevalence Index is ≤3.0 ¹ <u>4</u> - Morphological Adaptations ¹ (Provide supporting data in Remarks or on a separate sheet) <u>Problematic Hydrophytic Vegetation</u> ¹ (Explain) ¹ Indicators of hydric soil and wetland hydrology must be present, unless disturbed or problematic.																
2. <u>Oenothera biennis</u>	<u>10</u>	<u>No</u>	<u>FACU</u>																	
3. <u>Hypericum perforatum</u>	<u>10</u>	<u>No</u>	<u>UPL</u>																	
4. <u>Verbascum thapsus</u>	<u>5</u>	<u>No</u>	<u>UPL</u>																	
5. <u>Alliaria petiolata</u>	<u>5</u>	<u>No</u>	<u>FACU</u>																	
6. _____	_____	_____	_____																	
7. _____	_____	_____	_____																	
8. _____	_____	_____	_____																	
9. _____	_____	_____	_____																	
10. _____	_____	_____	_____																	
11. _____	_____	_____	_____																	
12. _____	_____	_____	_____																	
		=Total Cover																		
Woody Vine Stratum (Plot size: <u>30'</u>)																				
1. _____	_____	_____	_____	Definitions of Vegetation Strata: Tree – Woody plants 3 in. (7.6 cm) or more in diameter at breast height (DBH), regardless of height. Sapling/shrub – Woody plants less than 3 in. DBH and greater than or equal to 3.28 ft (1 m) tall. Herb – All herbaceous (non-woody) plants, regardless of size, and woody plants less than 3.28 ft tall. Woody vines – All woody vines greater than 3.28 ft in height.																
2. _____	_____	_____	_____																	
3. _____	_____	_____	_____																	
4. _____	_____	_____	_____																	
		=Total Cover		Hydrophytic Vegetation Present? Yes <u> </u> No <u>X</u>																

Remarks: (Include photo numbers here or on a separate sheet.)

SOIL

Sampling Point}-R-X-1RRRR U

[illegible]



Upland G-R-X1-RRRR and G-R-X1-SSSS - View facing south/southwest

Phase 1

SITE PHOTOGRAPHS

Champlain Hudson Power Express

WETLAND DETERMINATION DATA FORM – Northcentral and Northeast Region

Project/Site: CHPE City/County: Whitehall/washington Sampling Date: 1/6/22
 Applicant/Owner: TDI State: NY Sampling Point: G-R-X-1SSS Wet
 Investigator(s): J. Greaves & C. Scrivner Section, Township, Range: _____
 Landform (hillside, terrace, etc.): Depression Local relief (concave, convex, none): Concave Slope %: 3
 Subregion (LRR or MLRA): LRR R Lat: 43-31-31N Long: 73-24-37W Datum: WGS 84
 Soil Map Unit Name: OP - Orthents and Psamments NWI classification: PEM1
 Are climatic / hydrologic conditions on the site typical for this time of year? Yes X No _____ (If no, explain in Remarks.)
 Are Vegetation _____, Soil _____, or Hydrology _____ significantly disturbed? Are "Normal Circumstances" present? Yes X No _____
 Are Vegetation _____, Soil _____, or Hydrology _____ naturally problematic? (If needed, explain any answers in Remarks.)

SUMMARY OF FINDINGS – Attach site map showing sampling point locations, transects, important features, etc.

Hydrophytic Vegetation Present? Yes <u>X</u> No _____	Is the Sampled Area within a Wetland? Yes <u>X</u> No _____ If yes, optional Wetland Site ID: _____
Hydric Soil Present? Yes <u>X</u> No _____	
Wetland Hydrology Present? Yes <u>X</u> No _____	
Remarks: (Explain alternative procedures here or in a separate report.) Shallow emergent marsh.	

HYDROLOGY

Wetland Hydrology Indicators: <u>Primary Indicators (minimum of one is required; check all that apply)</u> <input checked="" type="checkbox"/> Surface Water (A1) <input type="checkbox"/> Water-Stained Leaves (B9) <input checked="" type="checkbox"/> High Water Table (A2) <input type="checkbox"/> Aquatic Fauna (B13) <input checked="" type="checkbox"/> Saturation (A3) <input type="checkbox"/> Marl Deposits (B15) <input type="checkbox"/> Water Marks (B1) <input type="checkbox"/> Hydrogen Sulfide Odor (C1) <input type="checkbox"/> Sediment Deposits (B2) <input type="checkbox"/> Oxidized Rhizospheres on Living Roots (C3) <input type="checkbox"/> Drift Deposits (B3) <input type="checkbox"/> Presence of Reduced Iron (C4) <input type="checkbox"/> Algal Mat or Crust (B4) <input type="checkbox"/> Recent Iron Reduction in Tilled Soils (C6) <input type="checkbox"/> Iron Deposits (B5) <input type="checkbox"/> Thin Muck Surface (C7) <input type="checkbox"/> Inundation Visible on Aerial Imagery (B7) <input type="checkbox"/> Other (Explain in Remarks) <input type="checkbox"/> Sparsely Vegetated Concave Surface (B8)		<u>Secondary Indicators (minimum of two required)</u> <input type="checkbox"/> Surface Soil Cracks (B6) <input type="checkbox"/> Drainage Patterns (B10) <input type="checkbox"/> Moss Trim Lines (B16) <input type="checkbox"/> Dry-Season Water Table (C2) <input type="checkbox"/> Crayfish Burrows (C8) <input type="checkbox"/> Saturation Visible on Aerial Imagery (C9) <input type="checkbox"/> Stunted or Stressed Plants (D1) <input checked="" type="checkbox"/> Geomorphic Position (D2) <input type="checkbox"/> Shallow Aquitard (D3) <input type="checkbox"/> Microtopographic Relief (D4) <input checked="" type="checkbox"/> FAC-Neutral Test (D5)
Field Observations: Surface Water Present? Yes <u>X</u> No _____ Depth (inches): <u>1</u> Water Table Present? Yes <u>X</u> No _____ Depth (inches): <u>12</u> Saturation Present? Yes <u>X</u> No _____ Depth (inches): <u>10</u> (includes capillary fringe)		Wetland Hydrology Present? Yes <u>X</u> No _____
Describe Recorded Data (stream gauge, monitoring well, aerial photos, previous inspections), if available:		
Remarks:		

VEGETATION – Use scientific names of plants.

 Sampling Point: 3-R-X-1SSS Wet

Tree Stratum (Plot size: <u>30'</u>)	Absolute % Cover	Dominant Species?	Indicator Status																	
1. <u>Fraxinus pennsylvanica</u>	<u>5</u>	<u>Yes</u>	<u>FACW</u>	Dominance Test worksheet: Number of Dominant Species That Are OBL, FACW, or FAC: <u>5</u> (A) Total Number of Dominant Species Across All Strata: <u>5</u> (B) Percent of Dominant Species That Are OBL, FACW, or FAC: <u>100.0%</u> (A/B) Prevalence Index worksheet: <table style="width: 100%;"> <tr> <th>Total % Cover of:</th> <th>Multiply by:</th> </tr> <tr> <td>OBL species <u>90</u></td> <td>x 1 = <u>90</u></td> </tr> <tr> <td>FACW species <u>12</u></td> <td>x 2 = <u>24</u></td> </tr> <tr> <td>FAC species <u>0</u></td> <td>x 3 = <u>0</u></td> </tr> <tr> <td>FACU species <u>0</u></td> <td>x 4 = <u>0</u></td> </tr> <tr> <td>UPL species <u>0</u></td> <td>x 5 = <u>0</u></td> </tr> <tr> <td>Column Totals: <u>102</u> (A)</td> <td><u>114</u> (B)</td> </tr> <tr> <td colspan="2">Prevalence Index = B/A = <u>1.12</u></td> </tr> </table>	Total % Cover of:	Multiply by:	OBL species <u>90</u>	x 1 = <u>90</u>	FACW species <u>12</u>	x 2 = <u>24</u>	FAC species <u>0</u>	x 3 = <u>0</u>	FACU species <u>0</u>	x 4 = <u>0</u>	UPL species <u>0</u>	x 5 = <u>0</u>	Column Totals: <u>102</u> (A)	<u>114</u> (B)	Prevalence Index = B/A = <u>1.12</u>	
Total % Cover of:	Multiply by:																			
OBL species <u>90</u>	x 1 = <u>90</u>																			
FACW species <u>12</u>	x 2 = <u>24</u>																			
FAC species <u>0</u>	x 3 = <u>0</u>																			
FACU species <u>0</u>	x 4 = <u>0</u>																			
UPL species <u>0</u>	x 5 = <u>0</u>																			
Column Totals: <u>102</u> (A)	<u>114</u> (B)																			
Prevalence Index = B/A = <u>1.12</u>																				
2. _____	_____	_____	_____																	
3. _____	_____	_____	_____																	
4. _____	_____	_____	_____																	
5. _____	_____	_____	_____																	
6. _____	_____	_____	_____																	
7. _____	_____	_____	_____																	
	<u>5</u>	<u>=Total Cover</u>																		
Sapling/Shrub Stratum (Plot size: <u>15'</u>)																				
1. <u>Cornus alba</u>	<u>5</u>	<u>Yes</u>	<u>FACW</u>	Hydrophytic Vegetation Indicators: <u>1</u> - Rapid Test for Hydrophytic Vegetation <u>X</u> 2 - Dominance Test is >50% <u>X</u> 3 - Prevalence Index is ≤3.0 ¹ <u>4</u> - Morphological Adaptations ¹ (Provide supporting data in Remarks or on a separate sheet) <u> </u> Problematic Hydrophytic Vegetation ¹ (Explain) ¹ Indicators of hydric soil and wetland hydrology must be present, unless disturbed or problematic.																
2. <u>Fraxinus pennsylvanica</u>	<u>2</u>	<u>Yes</u>	<u>FACW</u>																	
3. _____	_____	_____	_____																	
4. _____	_____	_____	_____																	
5. _____	_____	_____	_____																	
6. _____	_____	_____	_____																	
7. _____	_____	_____	_____																	
	<u>7</u>	<u>=Total Cover</u>																		
Herb Stratum (Plot size: <u>5'</u>)																				
1. <u>Carex lacustris</u>	<u>45</u>	<u>Yes</u>	<u>OBL</u>	Definitions of Vegetation Strata: Tree – Woody plants 3 in. (7.6 cm) or more in diameter at breast height (DBH), regardless of height. Sapling/shrub – Woody plants less than 3 in. DBH and greater than or equal to 3.28 ft (1 m) tall. Herb – All herbaceous (non-woody) plants, regardless of size, and woody plants less than 3.28 ft tall. Woody vines – All woody vines greater than 3.28 ft in height. Hydrophytic Vegetation Present? Yes <u>X</u> No _____																
2. <u>Symphyotrichum puniceum</u>	<u>20</u>	<u>Yes</u>	<u>OBL</u>																	
3. <u>Lythrum salicaria</u>	<u>15</u>	<u>No</u>	<u>OBL</u>																	
4. <u>Epilobium coloratum</u>	<u>10</u>	<u>No</u>	<u>OBL</u>																	
5. _____	_____	_____	_____																	
6. _____	_____	_____	_____																	
7. _____	_____	_____	_____																	
8. _____	_____	_____	_____																	
9. _____	_____	_____	_____																	
10. _____	_____	_____	_____																	
11. _____	_____	_____	_____																	
12. _____	_____	_____	_____																	
	<u>90</u>	<u>=Total Cover</u>																		
Woody Vine Stratum (Plot size: <u>30'</u>)																				
1. _____	_____	_____	_____																	
2. _____	_____	_____	_____																	
3. _____	_____	_____	_____																	
4. _____	_____	_____	_____																	
	_____	<u>=Total Cover</u>																		

Remarks: (Include photo numbers here or on a separate sheet.)

SOIL

Sampling Point 3-R-X-1SSS We

Profile Description: (Describe to the depth needed to document the indicator or confirm the absence of indicators.)

Depth (inches)	Matrix		Redox Features				Texture	Remarks
	Color (moist)	%	Color (moist)	%	Type ¹	Loc ²		
0-5	2.5Y 2.5/1	95	10YR 3/4	5	c	m	Loamy/Clayey	Prominent redox concentrations
5-11	N 2.5/	60	10YR 4/6	10	c	m	Loamy/Clayey	Prominent redox concentrations
			10YR 5/8	30	c	m		
11-16	N 3/	65	10YR 5/6	35	c	m	Loamy/Clayey	Prominent redox concentrations

¹Type: C=Concentration, D=Depletion, RM=Reduced Matrix, MS=Masked Sand Grains.²Location: PL=Pore Lining, M=Matrix.**Hydric Soil Indicators:**

<input type="checkbox"/> Histosol (A1)	<input type="checkbox"/> Polyvalue Below Surface (S8) (LRR R, MLRA 149B)
<input type="checkbox"/> Histic Epipedon (A2)	<input type="checkbox"/> Thin Dark Surface (S9) (LRR R, MLRA 149B)
<input type="checkbox"/> Black Histic (A3)	<input type="checkbox"/> High Chroma Sands (S11) (LRR K, L)
<input type="checkbox"/> Hydrogen Sulfide (A4)	<input type="checkbox"/> Loamy Mucky Mineral (F1) (LRR K, L)
<input type="checkbox"/> Stratified Layers (A5)	<input type="checkbox"/> Loamy Gleyed Matrix (F2)
<input type="checkbox"/> Depleted Below Dark Surface (A11)	<input type="checkbox"/> Depleted Matrix (F3)
<input type="checkbox"/> Thick Dark Surface (A12)	<input checked="" type="checkbox"/> Redox Dark Surface (F6)
<input type="checkbox"/> Sandy Mucky Mineral (S1)	<input type="checkbox"/> Depleted Dark Surface (F7)
<input type="checkbox"/> Sandy Gleyed Matrix (S4)	<input type="checkbox"/> Redox Depressions (F8)
<input type="checkbox"/> Sandy Redox (S5)	<input type="checkbox"/> Marl (F10) (LRR K, L)
<input type="checkbox"/> Stripped Matrix (S6)	
<input type="checkbox"/> Dark Surface (S7)	

Indicators for Problematic Hydric Soils³:

<input type="checkbox"/> 2 cm Muck (A10) (LRR K, L, MLRA 149B)
<input type="checkbox"/> ? Coast Prairie Redox (A16) (LRR K, L, R)
<input type="checkbox"/> 5 cm Mucky Peat or Peat (S3) (LRR K, L, R)
<input type="checkbox"/> Polyvalue Below Surface (S8) (LRR K, L)
<input type="checkbox"/> Thin Dark Surface (S9) (LRR K, L)
<input type="checkbox"/> Iron-Manganese Masses (F12) (LRR K, L, R)
<input type="checkbox"/> Piedmont Floodplain Soils (F19) (MLRA 149B)
<input type="checkbox"/> Mesic Spodic (TA6) (MLRA 144A, 145, 149B)
<input type="checkbox"/> Red Parent Material (F21)
<input type="checkbox"/> Very Shallow Dark Surface (F22)
<input type="checkbox"/> Other (Explain in Remarks)

³Indicators of hydrophytic vegetation and wetland hydrology must be present, unless disturbed or problematic.**Restrictive Layer (if observed):**

Type: _____

Depth (inches): _____

Hydric Soil Present? Yes ☒ No ☐**Remarks:**

This data form is revised from Northcentral and Northeast Regional Supplement Version 2.0 to include the NRCS Field Indicators of Hydric Soils, Version 7.0, 2015 Errata. (http://www.nrcs.usda.gov/Internet/FSE_DOCUMENTS/nrcs142p2_051293.docx)



Wetland G-R-X1-SSS - View facing south



Wetland G-R-X1-SSS - Soils

Phase 1

SITE PHOTOGRAPHS

Champlain Hudson Power Express

WETLAND DETERMINATION DATA FORM – Northcentral and Northeast Region

Project/Site: CHPE City/County: Whitehall/Washington Sampling Date: 1.6.22
 Applicant/Owner: TDI State: NY Sampling Point: G-R-X-1SSS Up1
 Investigator(s): J. Greaves & C. Scrivner Section, Township, Range: _____
 Landform (hillside, terrace, etc.): Terrace Local relief (concave, convex, none): Convex Slope %: 3
 Subregion (LRR or MLRA): LRR R Lat: 43-31-31N Long: 73-24-37W Datum: WGS 84
 Soil Map Unit Name: OP - Orthents and Psamments NWI classification: NA
 Are climatic / hydrologic conditions on the site typical for this time of year? Yes X No _____ (If no, explain in Remarks.)
 Are Vegetation _____, Soil _____, or Hydrology _____ significantly disturbed? Are "Normal Circumstances" present? Yes X No _____
 Are Vegetation _____, Soil _____, or Hydrology _____ naturally problematic? (If needed, explain any answers in Remarks.)

SUMMARY OF FINDINGS – Attach site map showing sampling point locations, transects, important features, etc.

Hydrophytic Vegetation Present?	Yes _____ No <u>X</u>	Is the Sampled Area within a Wetland? Yes _____ No <u>X</u> If yes, optional Wetland Site ID: _____
Hydric Soil Present?	Yes _____ No <u>X</u>	
Wetland Hydrology Present?	Yes _____ No <u>X</u>	
Remarks: (Explain alternative procedures here or in a separate report.) Successional old field.		

HYDROLOGY

Wetland Hydrology Indicators: <u>Primary Indicators (minimum of one is required; check all that apply)</u> _____ Surface Water (A1) _____ Water-Stained Leaves (B9) _____ High Water Table (A2) _____ Aquatic Fauna (B13) _____ Saturation (A3) _____ Marl Deposits (B15) _____ Water Marks (B1) _____ Hydrogen Sulfide Odor (C1) _____ Sediment Deposits (B2) _____ Oxidized Rhizospheres on Living Roots (C3) _____ Drift Deposits (B3) _____ Presence of Reduced Iron (C4) _____ Algal Mat or Crust (B4) _____ Recent Iron Reduction in Tilled Soils (C6) _____ Iron Deposits (B5) _____ Thin Muck Surface (C7) _____ Inundation Visible on Aerial Imagery (B7) _____ Other (Explain in Remarks) _____ Sparsely Vegetated Concave Surface (B8)		<u>Secondary Indicators (minimum of two required)</u> _____ Surface Soil Cracks (B6) _____ Drainage Patterns (B10) _____ Moss Trim Lines (B16) _____ Dry-Season Water Table (C2) _____ Crayfish Burrows (C8) _____ Saturation Visible on Aerial Imagery (C9) _____ Stunted or Stressed Plants (D1) _____ Geomorphic Position (D2) _____ Shallow Aquitard (D3) _____ Microtopographic Relief (D4) _____ FAC-Neutral Test (D5)
Field Observations: Surface Water Present? Yes _____ No <u>X</u> Depth (inches): _____ Water Table Present? Yes _____ No <u>X</u> Depth (inches): _____ Saturation Present? Yes _____ No <u>X</u> Depth (inches): _____ (includes capillary fringe)		Wetland Hydrology Present? Yes _____ No <u>X</u>
Describe Recorded Data (stream gauge, monitoring well, aerial photos, previous inspections), if available:		
Remarks:		

VEGETATION – Use scientific names of plants.

 Sampling Point: 3-R-X-1SSS U_g

Tree Stratum (Plot size: <u>30'</u>)	Absolute % Cover	Dominant Species?	Indicator Status																	
1. _____	_____	_____	_____	Dominance Test worksheet: Number of Dominant Species That Are OBL, FACW, or FAC: <u>1</u> (A) Total Number of Dominant Species Across All Strata: <u>3</u> (B) Percent of Dominant Species That Are OBL, FACW, or FAC: <u>33.3%</u> (A/B)																
2. _____	_____	_____	_____																	
3. _____	_____	_____	_____																	
4. _____	_____	_____	_____																	
5. _____	_____	_____	_____																	
6. _____	_____	_____	_____																	
7. _____	_____	_____	_____																	
_____ =Total Cover				Prevalence Index worksheet: <table style="width: 100%;"> <tr> <td style="width: 50%;">Total % Cover of:</td> <td style="width: 50%;">Multiply by:</td> </tr> <tr> <td>OBL species <u>0</u></td> <td>x 1 = <u>0</u></td> </tr> <tr> <td>FACW species <u>0</u></td> <td>x 2 = <u>0</u></td> </tr> <tr> <td>FAC species <u>5</u></td> <td>x 3 = <u>15</u></td> </tr> <tr> <td>FACU species <u>30</u></td> <td>x 4 = <u>120</u></td> </tr> <tr> <td>UPL species <u>70</u></td> <td>x 5 = <u>350</u></td> </tr> <tr> <td>Column Totals: <u>105</u> (A)</td> <td><u>485</u> (B)</td> </tr> <tr> <td colspan="2" style="text-align: center;">Prevalence Index = B/A = <u>4.62</u></td> </tr> </table>	Total % Cover of:	Multiply by:	OBL species <u>0</u>	x 1 = <u>0</u>	FACW species <u>0</u>	x 2 = <u>0</u>	FAC species <u>5</u>	x 3 = <u>15</u>	FACU species <u>30</u>	x 4 = <u>120</u>	UPL species <u>70</u>	x 5 = <u>350</u>	Column Totals: <u>105</u> (A)	<u>485</u> (B)	Prevalence Index = B/A = <u>4.62</u>	
Total % Cover of:	Multiply by:																			
OBL species <u>0</u>	x 1 = <u>0</u>																			
FACW species <u>0</u>	x 2 = <u>0</u>																			
FAC species <u>5</u>	x 3 = <u>15</u>																			
FACU species <u>30</u>	x 4 = <u>120</u>																			
UPL species <u>70</u>	x 5 = <u>350</u>																			
Column Totals: <u>105</u> (A)	<u>485</u> (B)																			
Prevalence Index = B/A = <u>4.62</u>																				
_____ =Total Cover																				
_____ =Total Cover																				
_____ =Total Cover																				
_____ =Total Cover																				
_____ =Total Cover																				
_____ =Total Cover				Hydrophytic Vegetation Indicators: <u>1</u> - Rapid Test for Hydrophytic Vegetation <u>2</u> - Dominance Test is >50% <u>3</u> - Prevalence Index is ≤3.0 ¹ <u>4</u> - Morphological Adaptations ¹ (Provide supporting data in Remarks or on a separate sheet) <u> </u> Problematic Hydrophytic Vegetation ¹ (Explain) ¹ Indicators of hydric soil and wetland hydrology must be present, unless disturbed or problematic.																
_____ =Total Cover																				
_____ =Total Cover																				
_____ =Total Cover																				
_____ =Total Cover																				
_____ =Total Cover																				
_____ =Total Cover																				
_____ =Total Cover																				
_____ =Total Cover																				
_____ =Total Cover																				
_____ =Total Cover																				
_____ =Total Cover																				
_____ =Total Cover				Definitions of Vegetation Strata: Tree – Woody plants 3 in. (7.6 cm) or more in diameter at breast height (DBH), regardless of height. Sapling/shrub – Woody plants less than 3 in. DBH and greater than or equal to 3.28 ft (1 m) tall. Herb – All herbaceous (non-woody) plants, regardless of size, and woody plants less than 3.28 ft tall. Woody vines – All woody vines greater than 3.28 ft in height.																
_____ =Total Cover																				
_____ =Total Cover																				
_____ =Total Cover																				
_____ =Total Cover				Hydrophytic Vegetation Present? Yes <u> </u> No <u> X </u>																
_____ =Total Cover																				
_____ =Total Cover																				
_____ =Total Cover																				

Remarks: (Include photo numbers here or on a separate sheet.)

SOIL

Sampling Point G-R-X-1 SSS Up

[illegible]



Upland G-R-X1-SSS - View facing south

Phase 1

SITE PHOTOGRAPHS

Champlain Hudson Power Express

WETLAND DETERMINATION DATA FORM – Northcentral and Northeast Region

Project/Site: CHPE City/County: Whitehall/Washington Sampling Date: 1/5/22
 Applicant/Owner: TDI State: NY Sampling Point: G-R-X1-00 Wet
 Investigator(s): N. Frazer, J. Greaves Section, Township, Range: _____
 Landform (hillside, terrace, etc.): flat Local relief (concave, convex, none): none Slope %: 0
 Subregion (LRR or MLRA): LRR R Lat: _____ Long: _____ Datum: _____
 Soil Map Unit Name: Limerick silt loam (Lm) NWI classification: PFO

Are climatic / hydrologic conditions on the site typical for this time of year? Yes x No _____ (If no, explain in Remarks.)
 Are Vegetation _____, Soil _____, or Hydrology _____ significantly disturbed? Are "Normal Circumstances" present? Yes x No _____
 Are Vegetation _____, Soil _____, or Hydrology _____ naturally problematic? (If needed, explain any answers in Remarks.)

SUMMARY OF FINDINGS – Attach site map showing sampling point locations, transects, important features, etc.

Hydrophytic Vegetation Present?	Yes <u>X</u>	No _____	Is the Sampled Area within a Wetland? Yes <u>X</u> No _____ If yes, optional Wetland Site ID: _____
Hydric Soil Present?	Yes <u>X</u>	No _____	
Wetland Hydrology Present?	Yes <u>X</u>	No _____	
Remarks: (Explain alternative procedures here or in a separate report.)			

HYDROLOGY

Wetland Hydrology Indicators: <u>Primary Indicators (minimum of one is required; check all that apply)</u> <input checked="" type="checkbox"/> Surface Water (A1) <input type="checkbox"/> Water-Stained Leaves (B9) <input type="checkbox"/> High Water Table (A2) <input type="checkbox"/> Aquatic Fauna (B13) <input type="checkbox"/> Saturation (A3) <input type="checkbox"/> Marl Deposits (B15) <input type="checkbox"/> Water Marks (B1) <input type="checkbox"/> Hydrogen Sulfide Odor (C1) <input type="checkbox"/> Sediment Deposits (B2) <input type="checkbox"/> Oxidized Rhizospheres on Living Roots (C3) <input type="checkbox"/> Drift Deposits (B3) <input type="checkbox"/> Presence of Reduced Iron (C4) <input type="checkbox"/> Algal Mat or Crust (B4) <input type="checkbox"/> Recent Iron Reduction in Tilled Soils (C6) <input type="checkbox"/> Iron Deposits (B5) <input type="checkbox"/> Thin Muck Surface (C7) <input type="checkbox"/> Inundation Visible on Aerial Imagery (B7) <input type="checkbox"/> Other (Explain in Remarks) <input type="checkbox"/> Sparsely Vegetated Concave Surface (B8)		<u>Secondary Indicators (minimum of two required)</u> <input type="checkbox"/> Surface Soil Cracks (B6) <input type="checkbox"/> Drainage Patterns (B10) <input checked="" type="checkbox"/> Moss Trim Lines (B16) <input type="checkbox"/> Dry-Season Water Table (C2) <input type="checkbox"/> Crayfish Burrows (C8) <input type="checkbox"/> Saturation Visible on Aerial Imagery (C9) <input type="checkbox"/> Stunted or Stressed Plants (D1) <input type="checkbox"/> Geomorphic Position (D2) <input type="checkbox"/> Shallow Aquitard (D3) <input type="checkbox"/> Microtopographic Relief (D4) <input checked="" type="checkbox"/> FAC-Neutral Test (D5)	
Field Observations: Surface Water Present? Yes <u>x</u> No _____ Depth (inches): <u>0.5</u> Water Table Present? Yes _____ No <u>x</u> Depth (inches): _____ Saturation Present? Yes <u>x</u> No _____ Depth (inches): <u>0</u> (includes capillary fringe)		Wetland Hydrology Present? Yes <u>X</u> No _____	
Describe Recorded Data (stream gauge, monitoring well, aerial photos, previous inspections), if available:			
Remarks:			

VEGETATION – Use scientific names of plants.

 Sampling Point: 3-R-X1-OO We

Tree Stratum (Plot size: <u>30'</u>)	Absolute % Cover	Dominant Species?	Indicator Status																	
1. <u>Fraxinus pennsylvanica</u>	<u>75</u>	<u>Yes</u>	<u>FACW</u>	Dominance Test worksheet: Number of Dominant Species That Are OBL, FACW, or FAC: <u>3</u> (A) Total Number of Dominant Species Across All Strata: <u>4</u> (B) Percent of Dominant Species That Are OBL, FACW, or FAC: <u>75.0%</u> (A/B)																
2. <u>Populus deltoides</u>	<u>8</u>	<u>No</u>	<u>FAC</u>																	
3. _____	_____	_____	_____																	
4. _____	_____	_____	_____																	
5. _____	_____	_____	_____																	
6. _____	_____	_____	_____																	
7. _____	_____	_____	_____																	
	<u>83</u>	<u>=Total Cover</u>		Prevalence Index worksheet: <table style="width: 100%;"> <tr> <th style="width: 50%;">Total % Cover of:</th> <th style="width: 50%;">Multiply by:</th> </tr> <tr> <td>OBL species <u>65</u></td> <td>x 1 = <u>65</u></td> </tr> <tr> <td>FACW species <u>107</u></td> <td>x 2 = <u>214</u></td> </tr> <tr> <td>FAC species <u>13</u></td> <td>x 3 = <u>39</u></td> </tr> <tr> <td>FACU species <u>20</u></td> <td>x 4 = <u>80</u></td> </tr> <tr> <td>UPL species <u>0</u></td> <td>x 5 = <u>0</u></td> </tr> <tr> <td>Column Totals: <u>205</u></td> <td>(A) <u>398</u> (B)</td> </tr> <tr> <td colspan="2">Prevalence Index = B/A = <u>1.94</u></td> </tr> </table>	Total % Cover of:	Multiply by:	OBL species <u>65</u>	x 1 = <u>65</u>	FACW species <u>107</u>	x 2 = <u>214</u>	FAC species <u>13</u>	x 3 = <u>39</u>	FACU species <u>20</u>	x 4 = <u>80</u>	UPL species <u>0</u>	x 5 = <u>0</u>	Column Totals: <u>205</u>	(A) <u>398</u> (B)	Prevalence Index = B/A = <u>1.94</u>	
Total % Cover of:	Multiply by:																			
OBL species <u>65</u>	x 1 = <u>65</u>																			
FACW species <u>107</u>	x 2 = <u>214</u>																			
FAC species <u>13</u>	x 3 = <u>39</u>																			
FACU species <u>20</u>	x 4 = <u>80</u>																			
UPL species <u>0</u>	x 5 = <u>0</u>																			
Column Totals: <u>205</u>	(A) <u>398</u> (B)																			
Prevalence Index = B/A = <u>1.94</u>																				
Sapling/Shrub Stratum (Plot size: <u>15'</u>)																				
1. <u>Fraxinus pennsylvanica</u>	<u>30</u>	<u>Yes</u>	<u>FACW</u>																	
2. <u>Lonicera tatarica</u>	<u>20</u>	<u>Yes</u>	<u>FACU</u>																	
3. <u>Rhamnus cathartica</u>	<u>5</u>	<u>No</u>	<u>FAC</u>																	
4. _____	_____	_____	_____																	
5. _____	_____	_____	_____																	
6. _____	_____	_____	_____																	
7. _____	_____	_____	_____																	
	<u>55</u>	<u>=Total Cover</u>																		
Herb Stratum (Plot size: <u>5'</u>)																				
1. <u>Carex stricta</u>	<u>65</u>	<u>Yes</u>	<u>OBL</u>	Hydrophytic Vegetation Indicators: <u>1</u> - Rapid Test for Hydrophytic Vegetation <u>X</u> 2 - Dominance Test is >50% <u>X</u> 3 - Prevalence Index is ≤3.0 ¹ <u>4</u> - Morphological Adaptations ¹ (Provide supporting data in Remarks or on a separate sheet) <u> </u> Problematic Hydrophytic Vegetation ¹ (Explain) ¹ Indicators of hydric soil and wetland hydrology must be present, unless disturbed or problematic.																
2. <u>Onoclea sensibilis</u>	<u>2</u>	<u>No</u>	<u>FACW</u>																	
3. _____	_____	_____	_____																	
4. _____	_____	_____	_____																	
5. _____	_____	_____	_____																	
6. _____	_____	_____	_____																	
7. _____	_____	_____	_____																	
8. _____	_____	_____	_____																	
9. _____	_____	_____	_____																	
10. _____	_____	_____	_____																	
11. _____	_____	_____	_____																	
12. _____	_____	_____	_____																	
	<u>67</u>	<u>=Total Cover</u>																		
Woody Vine Stratum (Plot size: <u>30'</u>)																				
1. _____	_____	_____	_____																	
2. _____	_____	_____	_____																	
3. _____	_____	_____	_____																	
4. _____	_____	_____	_____																	
	_____	<u>=Total Cover</u>																		

Definitions of Vegetation Strata:

Tree – Woody plants 3 in. (7.6 cm) or more in diameter at breast height (DBH), regardless of height.

Sapling/shrub – Woody plants less than 3 in. DBH and greater than or equal to 3.28 ft (1 m) tall.

Herb – All herbaceous (non-woody) plants, regardless of size, and woody plants less than 3.28 ft tall.

Woody vines – All woody vines greater than 3.28 ft in height.

Hydrophytic Vegetation Present? Yes X No _____

Remarks: (Include photo numbers here or on a separate sheet.)

SOIL

Sampling Point G-R-X1-00 Wet

[illegible]



Wetland G-R-X1-00- View facing west



Wetland G-R-X1-00 - Soils

Phase 1

SITE PHOTOGRAPHS

Champlain Hudson Power Express

WETLAND DETERMINATION DATA FORM – Northcentral and Northeast Region

Project/Site: CHPE City/County: Whitehall/Washington Sampling Date: 1/5/22
 Applicant/Owner: TDI State: NY Sampling Point: G-R-X1-00 Up
 Investigator(s): N. Frazer, J. Greaves Section, Township, Range: _____
 Landform (hillside, terrace, etc.): flat Local relief (concave, convex, none): none Slope %: 0
 Subregion (LRR or MLRA): LRR R Lat: _____ Long: _____ Datum: _____
 Soil Map Unit Name: Limerick silt loam (Lm) NWI classification: N/A

Are climatic / hydrologic conditions on the site typical for this time of year? Yes x No _____ (If no, explain in Remarks.)
 Are Vegetation _____, Soil x, or Hydrology _____ significantly disturbed? Are "Normal Circumstances" present? Yes x No _____
 Are Vegetation _____, Soil _____, or Hydrology _____ naturally problematic? (If needed, explain any answers in Remarks.)

SUMMARY OF FINDINGS – Attach site map showing sampling point locations, transects, important features, etc.

Hydrophytic Vegetation Present?	Yes _____ No <u>X</u>	Is the Sampled Area within a Wetland? Yes _____ No <u>X</u> If yes, optional Wetland Site ID: _____
Hydric Soil Present?	Yes _____ No <u>X</u>	
Wetland Hydrology Present?	Yes _____ No <u>X</u>	
Remarks: (Explain alternative procedures here or in a separate report.) Ballast/ Successional Old Field		

HYDROLOGY

Wetland Hydrology Indicators: <u>Primary Indicators (minimum of one is required; check all that apply)</u> _____ Surface Water (A1) _____ Water-Stained Leaves (B9) _____ High Water Table (A2) _____ Aquatic Fauna (B13) _____ Saturation (A3) _____ Marl Deposits (B15) _____ Water Marks (B1) _____ Hydrogen Sulfide Odor (C1) _____ Sediment Deposits (B2) _____ Oxidized Rhizospheres on Living Roots (C3) _____ Drift Deposits (B3) _____ Presence of Reduced Iron (C4) _____ Algal Mat or Crust (B4) _____ Recent Iron Reduction in Tilled Soils (C6) _____ Iron Deposits (B5) _____ Thin Muck Surface (C7) _____ Inundation Visible on Aerial Imagery (B7) _____ Other (Explain in Remarks) _____ Sparsely Vegetated Concave Surface (B8)		<u>Secondary Indicators (minimum of two required)</u> _____ Surface Soil Cracks (B6) _____ Drainage Patterns (B10) _____ Moss Trim Lines (B16) _____ Dry-Season Water Table (C2) _____ Crayfish Burrows (C8) _____ Saturation Visible on Aerial Imagery (C9) _____ Stunted or Stressed Plants (D1) _____ Geomorphic Position (D2) _____ ? Shallow Aquitard (D3) _____ Microtopographic Relief (D4) _____ FAC-Neutral Test (D5)
Field Observations: Surface Water Present? Yes _____ No <u>x</u> Depth (inches): _____ Water Table Present? Yes _____ No <u>x</u> Depth (inches): _____ Saturation Present? Yes _____ No <u>x</u> Depth (inches): _____ (includes capillary fringe)		Wetland Hydrology Present? Yes _____ No <u>X</u>
Describe Recorded Data (stream gauge, monitoring well, aerial photos, previous inspections), if available:		
Remarks:		

VEGETATION – Use scientific names of plants.

 Sampling Point: G-R-X1-OO Up

Tree Stratum (Plot size: <u>30'</u>)	Absolute % Cover	Dominant Species?	Indicator Status																	
1. <u>Betula populifolia</u>	<u>10</u>	<u>Yes</u>	<u>FAC</u>	Dominance Test worksheet: Number of Dominant Species That Are OBL, FACW, or FAC: <u>2</u> (A) Total Number of Dominant Species Across All Strata: <u>4</u> (B) Percent of Dominant Species That Are OBL, FACW, or FAC: <u>50.0%</u> (A/B) Prevalence Index worksheet: <table style="width: 100%;"> <tr> <td style="width: 50%;">Total % Cover of:</td> <td style="width: 50%;">Multiply by:</td> </tr> <tr> <td>OBL species <u>0</u></td> <td>x 1 = <u>0</u></td> </tr> <tr> <td>FACW species <u>0</u></td> <td>x 2 = <u>0</u></td> </tr> <tr> <td>FAC species <u>35</u></td> <td>x 3 = <u>105</u></td> </tr> <tr> <td>FACU species <u>67</u></td> <td>x 4 = <u>268</u></td> </tr> <tr> <td>UPL species <u>5</u></td> <td>x 5 = <u>25</u></td> </tr> <tr> <td>Column Totals: <u>107</u> (A)</td> <td><u>398</u> (B)</td> </tr> <tr> <td colspan="2">Prevalence Index = B/A = <u>3.72</u></td> </tr> </table>	Total % Cover of:	Multiply by:	OBL species <u>0</u>	x 1 = <u>0</u>	FACW species <u>0</u>	x 2 = <u>0</u>	FAC species <u>35</u>	x 3 = <u>105</u>	FACU species <u>67</u>	x 4 = <u>268</u>	UPL species <u>5</u>	x 5 = <u>25</u>	Column Totals: <u>107</u> (A)	<u>398</u> (B)	Prevalence Index = B/A = <u>3.72</u>	
Total % Cover of:	Multiply by:																			
OBL species <u>0</u>	x 1 = <u>0</u>																			
FACW species <u>0</u>	x 2 = <u>0</u>																			
FAC species <u>35</u>	x 3 = <u>105</u>																			
FACU species <u>67</u>	x 4 = <u>268</u>																			
UPL species <u>5</u>	x 5 = <u>25</u>																			
Column Totals: <u>107</u> (A)	<u>398</u> (B)																			
Prevalence Index = B/A = <u>3.72</u>																				
2. _____	_____	_____	_____																	
3. _____	_____	_____	_____																	
4. _____	_____	_____	_____																	
5. _____	_____	_____	_____																	
6. _____	_____	_____	_____																	
7. _____	_____	_____	_____																	
	<u>10</u>	<u>=Total Cover</u>																		
Sapling/Shrub Stratum (Plot size: <u>15'</u>)																				
1. <u>Lonicera tatarica</u>	<u>10</u>	<u>Yes</u>	<u>FACU</u>	Hydrophytic Vegetation Indicators: <u>1</u> - Rapid Test for Hydrophytic Vegetation <u>2</u> - Dominance Test is >50% <u>3</u> - Prevalence Index is ≤3.0 ¹ <u>4</u> - Morphological Adaptations ¹ (Provide supporting data in Remarks or on a separate sheet) <u> </u> Problematic Hydrophytic Vegetation ¹ (Explain) ¹ Indicators of hydric soil and wetland hydrology must be present, unless disturbed or problematic.																
2. <u>Prunus serotina</u>	<u>2</u>	<u>No</u>	<u>FACU</u>																	
3. _____	_____	_____	_____																	
4. _____	_____	_____	_____																	
5. _____	_____	_____	_____																	
6. _____	_____	_____	_____																	
7. _____	_____	_____	_____																	
	<u>12</u>	<u>=Total Cover</u>																		
Herb Stratum (Plot size: <u>5'</u>)																				
1. <u>Setaria pumila</u>	<u>25</u>	<u>Yes</u>	<u>FAC</u>	Definitions of Vegetation Strata: Tree – Woody plants 3 in. (7.6 cm) or more in diameter at breast height (DBH), regardless of height. Sapling/shrub – Woody plants less than 3 in. DBH and greater than or equal to 3.28 ft (1 m) tall. Herb – All herbaceous (non-woody) plants, regardless of size, and woody plants less than 3.28 ft tall. Woody vines – All woody vines greater than 3.28 ft in height. Hydrophytic Vegetation Present? Yes <u> </u> No <u>X</u>																
2. <u>Schizachyrium scoparium</u>	<u>50</u>	<u>Yes</u>	<u>FACU</u>																	
3. <u>Verbascum thapsus</u>	<u>5</u>	<u>No</u>	<u>UPL</u>																	
4. <u>Fragaria virginiana</u>	<u>5</u>	<u>No</u>	<u>FACU</u>																	
5. _____	_____	_____	_____																	
6. _____	_____	_____	_____																	
7. _____	_____	_____	_____																	
8. _____	_____	_____	_____																	
9. _____	_____	_____	_____																	
10. _____	_____	_____	_____																	
11. _____	_____	_____	_____																	
12. _____	_____	_____	_____																	
	<u>85</u>	<u>=Total Cover</u>																		
Woody Vine Stratum (Plot size: <u>30'</u>)																				
1. _____	_____	_____	_____																	
2. _____	_____	_____	_____																	
3. _____	_____	_____	_____																	
4. _____	_____	_____	_____																	
	_____	<u>=Total Cover</u>																		

Remarks: (Include photo numbers here or on a separate sheet.)

SOIL

Sampling Point G-R-X1-00 Up

[illegible]



Upland G-R-X1-OO- View facing south

Phase 1

SITE PHOTOGRAPHS

Champlain Hudson Power Express

WETLAND DETERMINATION DATA FORM – Northcentral and Northeast Region

Project/Site: CHPE City/County: Whitehall/Washington Sampling Date: 1/5/22
 Applicant/Owner: TDI State: NY Sampling Point: G-R-X1-AA Wet
 Investigator(s): N. Frazer, J. Greaves Section, Township, Range: _____
 Landform (hillside, terrace, etc.): depression Local relief (concave, convex, none): concave Slope %: 0
 Subregion (LRR or MLRA): LRR R Lat: _____ Long: _____ Datum: _____
 Soil Map Unit Name: Limerick silt loam (Lm) NWI classification: PSS
 Are climatic / hydrologic conditions on the site typical for this time of year? Yes x No _____ (If no, explain in Remarks.)
 Are Vegetation _____, Soil _____, or Hydrology _____ significantly disturbed? Are "Normal Circumstances" present? Yes x No _____
 Are Vegetation _____, Soil _____, or Hydrology _____ naturally problematic? (If needed, explain any answers in Remarks.)

SUMMARY OF FINDINGS – Attach site map showing sampling point locations, transects, important features, etc.

Hydrophytic Vegetation Present? Yes <u>X</u> No _____ Hydric Soil Present? Yes <u>X</u> No _____ Wetland Hydrology Present? Yes <u>X</u> No _____	Is the Sampled Area within a Wetland? Yes <u>X</u> No _____ If yes, optional Wetland Site ID: _____
Remarks: (Explain alternative procedures here or in a separate report.)	

HYDROLOGY

Wetland Hydrology Indicators: <u>Primary Indicators (minimum of one is required; check all that apply)</u> <input checked="" type="checkbox"/> Surface Water (A1) _____ Water-Stained Leaves (B9) <input checked="" type="checkbox"/> High Water Table (A2) _____ Aquatic Fauna (B13) <input checked="" type="checkbox"/> Saturation (A3) _____ Marl Deposits (B15) _____ Water Marks (B1) _____ Hydrogen Sulfide Odor (C1) _____ Sediment Deposits (B2) <input checked="" type="checkbox"/> Oxidized Rhizospheres on Living Roots (C3) _____ Drift Deposits (B3) _____ Presence of Reduced Iron (C4) _____ Algal Mat or Crust (B4) _____ Recent Iron Reduction in Tilled Soils (C6) _____ Iron Deposits (B5) _____ Thin Muck Surface (C7) _____ Inundation Visible on Aerial Imagery (B7) _____ Other (Explain in Remarks) _____ Sparsely Vegetated Concave Surface (B8)	<u>Secondary Indicators (minimum of two required)</u> _____ Surface Soil Cracks (B6) _____ Drainage Patterns (B10) _____ Moss Trim Lines (B16) _____ Dry-Season Water Table (C2) _____ Crayfish Burrows (C8) _____ Saturation Visible on Aerial Imagery (C9) _____ Stunted or Stressed Plants (D1) <input checked="" type="checkbox"/> Geomorphic Position (D2) _____ Shallow Aquitard (D3) _____ Microtopographic Relief (D4) <input checked="" type="checkbox"/> FAC-Neutral Test (D5)
Field Observations: Surface Water Present? Yes <u>x</u> No _____ Depth (inches): <u>0.5</u> Water Table Present? Yes <u>x</u> No _____ Depth (inches): <u>8</u> Saturation Present? Yes <u>x</u> No _____ Depth (inches): <u>0</u> (includes capillary fringe)	Wetland Hydrology Present? Yes <u>X</u> No _____
Describe Recorded Data (stream gauge, monitoring well, aerial photos, previous inspections), if available:	
Remarks:	

VEGETATION – Use scientific names of plants.

 Sampling Point: G-R-X1-AA We

Tree Stratum (Plot size: <u>30'</u>)	Absolute % Cover	Dominant Species?	Indicator Status																	
1. <u>Fraxinus pennsylvanica</u>	<u>40</u>	<u>Yes</u>	<u>FACW</u>	Dominance Test worksheet: Number of Dominant Species That Are OBL, FACW, or FAC: <u>3</u> (A) Total Number of Dominant Species Across All Strata: <u>3</u> (B) Percent of Dominant Species That Are OBL, FACW, or FAC: <u>100.0%</u> (A/B) Prevalence Index worksheet: <table style="width: 100%; border-collapse: collapse;"> <tr> <th style="width: 40%;">Total % Cover of:</th> <th style="width: 60%;">Multiply by:</th> </tr> <tr> <td>OBL species <u>75</u></td> <td>x 1 = <u>75</u></td> </tr> <tr> <td>FACW species <u>116</u></td> <td>x 2 = <u>232</u></td> </tr> <tr> <td>FAC species <u>5</u></td> <td>x 3 = <u>15</u></td> </tr> <tr> <td>FACU species <u>0</u></td> <td>x 4 = <u>0</u></td> </tr> <tr> <td>UPL species <u>0</u></td> <td>x 5 = <u>0</u></td> </tr> <tr> <td>Column Totals: <u>196</u> (A)</td> <td><u>322</u> (B)</td> </tr> <tr> <td colspan="2">Prevalence Index = B/A = <u>1.64</u></td> </tr> </table>	Total % Cover of:	Multiply by:	OBL species <u>75</u>	x 1 = <u>75</u>	FACW species <u>116</u>	x 2 = <u>232</u>	FAC species <u>5</u>	x 3 = <u>15</u>	FACU species <u>0</u>	x 4 = <u>0</u>	UPL species <u>0</u>	x 5 = <u>0</u>	Column Totals: <u>196</u> (A)	<u>322</u> (B)	Prevalence Index = B/A = <u>1.64</u>	
Total % Cover of:	Multiply by:																			
OBL species <u>75</u>	x 1 = <u>75</u>																			
FACW species <u>116</u>	x 2 = <u>232</u>																			
FAC species <u>5</u>	x 3 = <u>15</u>																			
FACU species <u>0</u>	x 4 = <u>0</u>																			
UPL species <u>0</u>	x 5 = <u>0</u>																			
Column Totals: <u>196</u> (A)	<u>322</u> (B)																			
Prevalence Index = B/A = <u>1.64</u>																				
2. _____	_____	_____	_____																	
3. _____	_____	_____	_____																	
4. _____	_____	_____	_____																	
5. _____	_____	_____	_____																	
6. _____	_____	_____	_____																	
7. _____	_____	_____	_____																	
	<u>40</u>	<u>=Total Cover</u>																		
Sapling/Shrub Stratum (Plot size: <u>15'</u>)																				
1. <u>Cornus alba</u>	<u>55</u>	<u>Yes</u>	<u>FACW</u>	Hydrophytic Vegetation Indicators: <u>1</u> - Rapid Test for Hydrophytic Vegetation <u>X</u> 2 - Dominance Test is >50% <u>X</u> 3 - Prevalence Index is ≤3.0 ¹ <u>4</u> - Morphological Adaptations ¹ (Provide supporting data in Remarks or on a separate sheet) <u> </u> Problematic Hydrophytic Vegetation ¹ (Explain) ¹ Indicators of hydric soil and wetland hydrology must be present, unless disturbed or problematic.																
2. <u>Cornus racemosa</u>	<u>5</u>	<u>No</u>	<u>FAC</u>																	
3. <u>Fraxinus pennsylvanica</u>	<u>6</u>	<u>No</u>	<u>FACW</u>																	
4. _____	_____	_____	_____																	
5. _____	_____	_____	_____																	
6. _____	_____	_____	_____																	
7. _____	_____	_____	_____																	
	<u>66</u>	<u>=Total Cover</u>																		
Herb Stratum (Plot size: <u>5'</u>)																				
1. <u>Symphyotrichum novae-angliae</u>	<u>15</u>	<u>No</u>	<u>FACW</u>	Definitions of Vegetation Strata: Tree – Woody plants 3 in. (7.6 cm) or more in diameter at breast height (DBH), regardless of height. Sapling/shrub – Woody plants less than 3 in. DBH and greater than or equal to 3.28 ft (1 m) tall. Herb – All herbaceous (non-woody) plants, regardless of size, and woody plants less than 3.28 ft tall. Woody vines – All woody vines greater than 3.28 ft in height. Hydrophytic Vegetation Present? Yes <u>X</u> No _____																
2. <u>Carex lacustris</u>	<u>75</u>	<u>Yes</u>	<u>OBL</u>																	
3. _____	_____	_____	_____																	
4. _____	_____	_____	_____																	
5. _____	_____	_____	_____																	
6. _____	_____	_____	_____																	
7. _____	_____	_____	_____																	
8. _____	_____	_____	_____																	
9. _____	_____	_____	_____																	
10. _____	_____	_____	_____																	
11. _____	_____	_____	_____																	
12. _____	_____	_____	_____																	
	<u>90</u>	<u>=Total Cover</u>																		
Woody Vine Stratum (Plot size: <u>30'</u>)																				
1. _____	_____	_____	_____																	
2. _____	_____	_____	_____																	
3. _____	_____	_____	_____																	
4. _____	_____	_____	_____																	
	_____	<u>=Total Cover</u>																		

Remarks: (Include photo numbers here or on a separate sheet.)

SOIL

Sampling Point G-R-X1-AA Wet

[illegible]

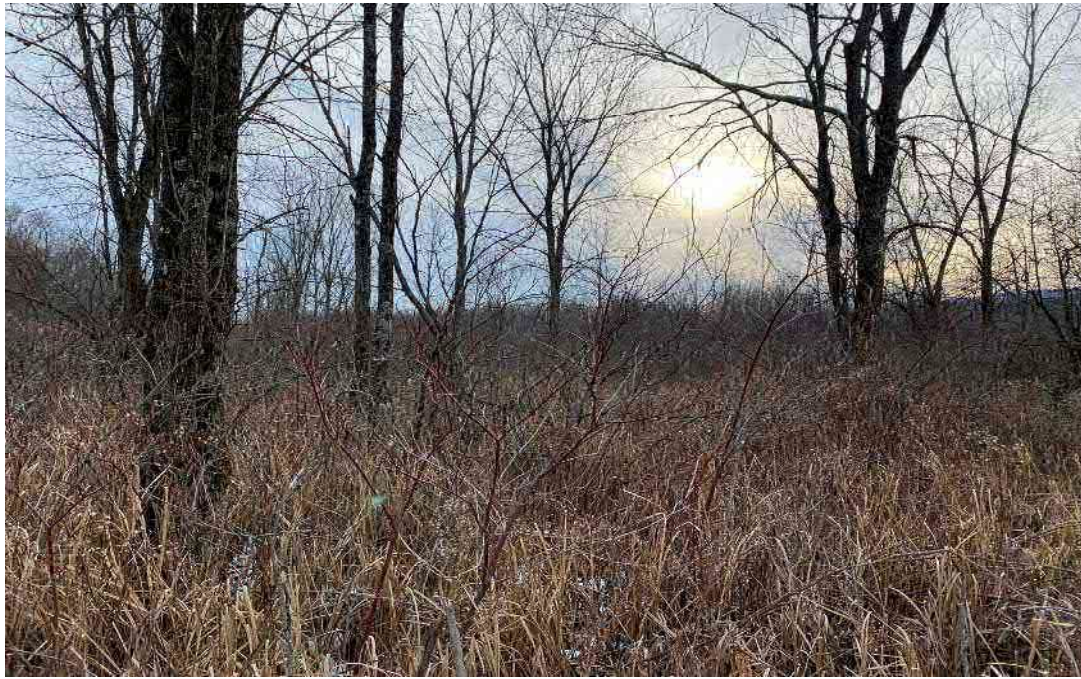

Wetland G-R-X1-AA (PSS)- View facing south



Wetland G-R-X1-AA (PSS)- Soils

Phase 1

SITE PHOTOGRAPHS

Champlain Hudson Power Express

WETLAND DETERMINATION DATA FORM – Northcentral and Northeast Region

Project/Site: CHPE City/County: Whitehall/Washington Sampling Date: 1/5/22
 Applicant/Owner: TDI State: NY Sampling Point: G-R-X1-AA Wet
 Investigator(s): N. Frazer, J. Greaves Section, Township, Range: _____
 Landform (hillside, terrace, etc.): depression Local relief (concave, convex, none): concave Slope %: 0
 Subregion (LRR or MLRA): LRR R Lat: _____ Long: _____ Datum: _____
 Soil Map Unit Name: Limerick silt loam (Lm) NWI classification: PEM

Are climatic / hydrologic conditions on the site typical for this time of year? Yes x No _____ (If no, explain in Remarks.)
 Are Vegetation _____, Soil _____, or Hydrology _____ significantly disturbed? Are "Normal Circumstances" present? Yes x No _____
 Are Vegetation _____, Soil _____, or Hydrology _____ naturally problematic? (If needed, explain any answers in Remarks.)

SUMMARY OF FINDINGS – Attach site map showing sampling point locations, transects, important features, etc.

Hydrophytic Vegetation Present?	Yes <u>X</u>	No _____	Is the Sampled Area within a Wetland? Yes <u>X</u> No _____ If yes, optional Wetland Site ID: _____
Hydric Soil Present?	Yes <u>X</u>	No _____	
Wetland Hydrology Present?	Yes <u>X</u>	No _____	
Remarks: (Explain alternative procedures here or in a separate report.)			

HYDROLOGY

Wetland Hydrology Indicators: <u>Primary Indicators (minimum of one is required; check all that apply)</u> <input checked="" type="checkbox"/> Surface Water (A1) <input type="checkbox"/> Water-Stained Leaves (B9) <input checked="" type="checkbox"/> High Water Table (A2) <input type="checkbox"/> Aquatic Fauna (B13) <input checked="" type="checkbox"/> Saturation (A3) <input type="checkbox"/> Marl Deposits (B15) <input type="checkbox"/> Water Marks (B1) <input type="checkbox"/> Hydrogen Sulfide Odor (C1) <input type="checkbox"/> Sediment Deposits (B2) <input checked="" type="checkbox"/> Oxidized Rhizospheres on Living Roots (C3) <input type="checkbox"/> Drift Deposits (B3) <input type="checkbox"/> Presence of Reduced Iron (C4) <input type="checkbox"/> Algal Mat or Crust (B4) <input type="checkbox"/> Recent Iron Reduction in Tilled Soils (C6) <input type="checkbox"/> Iron Deposits (B5) <input type="checkbox"/> Thin Muck Surface (C7) <input type="checkbox"/> Inundation Visible on Aerial Imagery (B7) <input type="checkbox"/> Other (Explain in Remarks) <input type="checkbox"/> Sparsely Vegetated Concave Surface (B8)		<u>Secondary Indicators (minimum of two required)</u> <input type="checkbox"/> Surface Soil Cracks (B6) <input type="checkbox"/> Drainage Patterns (B10) <input type="checkbox"/> Moss Trim Lines (B16) <input type="checkbox"/> Dry-Season Water Table (C2) <input type="checkbox"/> Crayfish Burrows (C8) <input type="checkbox"/> Saturation Visible on Aerial Imagery (C9) <input type="checkbox"/> Stunted or Stressed Plants (D1) <input checked="" type="checkbox"/> Geomorphic Position (D2) <input type="checkbox"/> Shallow Aquitard (D3) <input type="checkbox"/> Microtopographic Relief (D4) <input checked="" type="checkbox"/> FAC-Neutral Test (D5)
Field Observations: Surface Water Present? Yes <u>x</u> No _____ Depth (inches): <u>0.5</u> Water Table Present? Yes <u>x</u> No _____ Depth (inches): <u>8</u> Saturation Present? Yes <u>x</u> No _____ Depth (inches): <u>0</u> (includes capillary fringe)		Wetland Hydrology Present? Yes <u>X</u> No _____
Describe Recorded Data (stream gauge, monitoring well, aerial photos, previous inspections), if available:		
Remarks:		

VEGETATION – Use scientific names of plants.

 Sampling Point: G-R-X1-AA We

Tree Stratum (Plot size: <u>30'</u>)	Absolute % Cover	Dominant Species?	Indicator Status																	
1. _____	_____	_____	_____	Dominance Test worksheet: Number of Dominant Species That Are OBL, FACW, or FAC: <u>3</u> (A) Total Number of Dominant Species Across All Strata: <u>3</u> (B) Percent of Dominant Species That Are OBL, FACW, or FAC: <u>100.0%</u> (A/B) Prevalence Index worksheet: <table style="width: 100%;"> <tr> <td style="width: 50%;">Total % Cover of:</td> <td style="width: 50%;">Multiply by:</td> </tr> <tr> <td>OBL species <u>100</u></td> <td>x 1 = <u>100</u></td> </tr> <tr> <td>FACW species <u>15</u></td> <td>x 2 = <u>30</u></td> </tr> <tr> <td>FAC species <u>2</u></td> <td>x 3 = <u>6</u></td> </tr> <tr> <td>FACU species <u>0</u></td> <td>x 4 = <u>0</u></td> </tr> <tr> <td>UPL species <u>0</u></td> <td>x 5 = <u>0</u></td> </tr> <tr> <td>Column Totals: <u>117</u> (A)</td> <td><u>136</u> (B)</td> </tr> <tr> <td colspan="2">Prevalence Index = B/A = <u>1.16</u></td> </tr> </table>	Total % Cover of:	Multiply by:	OBL species <u>100</u>	x 1 = <u>100</u>	FACW species <u>15</u>	x 2 = <u>30</u>	FAC species <u>2</u>	x 3 = <u>6</u>	FACU species <u>0</u>	x 4 = <u>0</u>	UPL species <u>0</u>	x 5 = <u>0</u>	Column Totals: <u>117</u> (A)	<u>136</u> (B)	Prevalence Index = B/A = <u>1.16</u>	
Total % Cover of:	Multiply by:																			
OBL species <u>100</u>	x 1 = <u>100</u>																			
FACW species <u>15</u>	x 2 = <u>30</u>																			
FAC species <u>2</u>	x 3 = <u>6</u>																			
FACU species <u>0</u>	x 4 = <u>0</u>																			
UPL species <u>0</u>	x 5 = <u>0</u>																			
Column Totals: <u>117</u> (A)	<u>136</u> (B)																			
Prevalence Index = B/A = <u>1.16</u>																				
2. _____	_____	_____	_____																	
3. _____	_____	_____	_____																	
4. _____	_____	_____	_____																	
5. _____	_____	_____	_____																	
6. _____	_____	_____	_____																	
7. _____	_____	_____	_____																	
		=Total Cover																		
Sapling/Shrub Stratum (Plot size: <u>15'</u>)																				
1. <u>Cornus alba</u>	<u>5</u>	<u>Yes</u>	<u>FACW</u>	Hydrophytic Vegetation Indicators: <u>1</u> - Rapid Test for Hydrophytic Vegetation <u>X</u> 2 - Dominance Test is >50% <u>X</u> 3 - Prevalence Index is ≤3.0 ¹ <u>4</u> - Morphological Adaptations ¹ (Provide supporting data in Remarks or on a separate sheet) <u> </u> Problematic Hydrophytic Vegetation ¹ (Explain) ¹ Indicators of hydric soil and wetland hydrology must be present, unless disturbed or problematic.																
2. <u>Cornus racemosa</u>	<u>2</u>	<u>Yes</u>	<u>FAC</u>																	
3. _____	_____	_____	_____																	
4. _____	_____	_____	_____																	
5. _____	_____	_____	_____																	
6. _____	_____	_____	_____																	
7. _____	_____	_____	_____																	
		=Total Cover																		
Herb Stratum (Plot size: <u>5'</u>)																				
1. <u>Lythrum salicaria</u>	<u>2</u>	<u>No</u>	<u>OBL</u>	Definitions of Vegetation Strata: Tree – Woody plants 3 in. (7.6 cm) or more in diameter at breast height (DBH), regardless of height. Sapling/shrub – Woody plants less than 3 in. DBH and greater than or equal to 3.28 ft (1 m) tall. Herb – All herbaceous (non-woody) plants, regardless of size, and woody plants less than 3.28 ft tall. Woody vines – All woody vines greater than 3.28 ft in height. Hydrophytic Vegetation Present? Yes <u>X</u> No _____																
2. <u>Onoclea sensibilis</u>	<u>5</u>	<u>No</u>	<u>FACW</u>																	
3. <u>Symphyotrichum novae-angliae</u>	<u>5</u>	<u>No</u>	<u>FACW</u>																	
4. <u>Carex lacustris</u>	<u>98</u>	<u>Yes</u>	<u>OBL</u>																	
5. _____	_____	_____	_____																	
6. _____	_____	_____	_____																	
7. _____	_____	_____	_____																	
8. _____	_____	_____	_____																	
9. _____	_____	_____	_____																	
10. _____	_____	_____	_____																	
11. _____	_____	_____	_____																	
12. _____	_____	_____	_____																	
		=Total Cover																		
Woody Vine Stratum (Plot size: <u>30'</u>)																				
1. _____	_____	_____	_____																	
2. _____	_____	_____	_____																	
3. _____	_____	_____	_____																	
4. _____	_____	_____	_____																	
		=Total Cover																		

Remarks: (Include photo numbers here or on a separate sheet.)

SOIL

Sampling Point G-R-X1-AA Wet

[illegible]



Wetland G-R-X1-AA (PEM)- View facing west



Wetland G-R-X1-AA (PEM) - Soils

Phase 1

SITE PHOTOGRAPHS

Champlain Hudson Power Express

WETLAND DETERMINATION DATA FORM – Northcentral and Northeast Region

Project/Site: CHPE City/County: Whitehall/Washington Sampling Date: 1/5/22
 Applicant/Owner: TDI State: NY Sampling Point: G-R-X1-AA Up
 Investigator(s): N. Frazer, J. Greaves Section, Township, Range: _____
 Landform (hillside, terrace, etc.): hillslope Local relief (concave, convex, none): none Slope %: 2
 Subregion (LRR or MLRA): LRR R Lat: _____ Long: _____ Datum: _____
 Soil Map Unit Name: Limerick silt loam (Lm) NWI classification: N/A
 Are climatic / hydrologic conditions on the site typical for this time of year? Yes x No _____ (If no, explain in Remarks.)
 Are Vegetation _____, Soil _____, or Hydrology _____ significantly disturbed? Are "Normal Circumstances" present? Yes x No _____
 Are Vegetation _____, Soil _____, or Hydrology _____ naturally problematic? (If needed, explain any answers in Remarks.)

SUMMARY OF FINDINGS – Attach site map showing sampling point locations, transects, important features, etc.

Hydrophytic Vegetation Present? Yes _____ No <u>X</u>	Is the Sampled Area within a Wetland? Yes _____ No <u>X</u> If yes, optional Wetland Site ID: _____
Hydric Soil Present? Yes _____ No <u>X</u>	
Wetland Hydrology Present? Yes _____ No <u>X</u>	
Remarks: (Explain alternative procedures here or in a separate report.) Railroad Embankment/ Upland Scrub Shrub/ Successional Old Field	

HYDROLOGY

Wetland Hydrology Indicators: <u>Primary Indicators (minimum of one is required; check all that apply)</u> _____ Surface Water (A1) _____ Water-Stained Leaves (B9) _____ High Water Table (A2) _____ Aquatic Fauna (B13) _____ Saturation (A3) _____ Marl Deposits (B15) _____ Water Marks (B1) _____ Hydrogen Sulfide Odor (C1) _____ Sediment Deposits (B2) _____ Oxidized Rhizospheres on Living Roots (C3) _____ Drift Deposits (B3) _____ Presence of Reduced Iron (C4) _____ Algal Mat or Crust (B4) _____ Recent Iron Reduction in Tilled Soils (C6) _____ Iron Deposits (B5) _____ Thin Muck Surface (C7) _____ Inundation Visible on Aerial Imagery (B7) _____ Other (Explain in Remarks) _____ Sparsely Vegetated Concave Surface (B8)		<u>Secondary Indicators (minimum of two required)</u> _____ Surface Soil Cracks (B6) _____ Drainage Patterns (B10) _____ Moss Trim Lines (B16) _____ Dry-Season Water Table (C2) _____ Crayfish Burrows (C8) _____ Saturation Visible on Aerial Imagery (C9) _____ Stunted or Stressed Plants (D1) _____ Geomorphic Position (D2) _____ Shallow Aquitard (D3) _____ Microtopographic Relief (D4) _____ FAC-Neutral Test (D5)
Field Observations: Surface Water Present? Yes _____ No <u>x</u> Depth (inches): _____ Water Table Present? Yes _____ No <u>x</u> Depth (inches): _____ Saturation Present? Yes _____ No <u>x</u> Depth (inches): _____ (includes capillary fringe)		Wetland Hydrology Present? Yes _____ No <u>X</u>
Describe Recorded Data (stream gauge, monitoring well, aerial photos, previous inspections), if available:		
Remarks:		

VEGETATION – Use scientific names of plants.

 Sampling Point: G-R-X1-AA Up

Tree Stratum (Plot size: <u>30'</u>)	Absolute % Cover	Dominant Species?	Indicator Status																	
1. _____	_____	_____	_____	Dominance Test worksheet: Number of Dominant Species That Are OBL, FACW, or FAC: <u>0</u> (A) Total Number of Dominant Species Across All Strata: <u>6</u> (B) Percent of Dominant Species That Are OBL, FACW, or FAC: <u>0.0%</u> (A/B) Prevalence Index worksheet: <table style="width: 100%;"> <tr> <td style="width: 50%;">Total % Cover of:</td> <td style="width: 50%;">Multiply by:</td> </tr> <tr> <td>OBL species <u>0</u></td> <td>x 1 = <u>0</u></td> </tr> <tr> <td>FACW species <u>5</u></td> <td>x 2 = <u>10</u></td> </tr> <tr> <td>FAC species <u>0</u></td> <td>x 3 = <u>0</u></td> </tr> <tr> <td>FACU species <u>50</u></td> <td>x 4 = <u>200</u></td> </tr> <tr> <td>UPL species <u>25</u></td> <td>x 5 = <u>125</u></td> </tr> <tr> <td>Column Totals: <u>80</u> (A)</td> <td><u>335</u> (B)</td> </tr> <tr> <td colspan="2">Prevalence Index = B/A = <u>4.19</u></td> </tr> </table>	Total % Cover of:	Multiply by:	OBL species <u>0</u>	x 1 = <u>0</u>	FACW species <u>5</u>	x 2 = <u>10</u>	FAC species <u>0</u>	x 3 = <u>0</u>	FACU species <u>50</u>	x 4 = <u>200</u>	UPL species <u>25</u>	x 5 = <u>125</u>	Column Totals: <u>80</u> (A)	<u>335</u> (B)	Prevalence Index = B/A = <u>4.19</u>	
Total % Cover of:	Multiply by:																			
OBL species <u>0</u>	x 1 = <u>0</u>																			
FACW species <u>5</u>	x 2 = <u>10</u>																			
FAC species <u>0</u>	x 3 = <u>0</u>																			
FACU species <u>50</u>	x 4 = <u>200</u>																			
UPL species <u>25</u>	x 5 = <u>125</u>																			
Column Totals: <u>80</u> (A)	<u>335</u> (B)																			
Prevalence Index = B/A = <u>4.19</u>																				
2. _____	_____	_____	_____																	
3. _____	_____	_____	_____																	
4. _____	_____	_____	_____																	
5. _____	_____	_____	_____																	
6. _____	_____	_____	_____																	
7. _____	_____	_____	_____																	
		=Total Cover																		
Sapling/Shrub Stratum (Plot size: <u>15'</u>)																				
1. <u>Rhus typhina</u>	<u>25</u>	<u>Yes</u>	<u>UPL</u>																	
2. <u>Lonicera tatarica</u>	<u>15</u>	<u>Yes</u>	<u>FACU</u>																	
3. <u>Cornus alba</u>	<u>5</u>	<u>No</u>	<u>FACW</u>																	
4. _____	_____	_____	_____																	
5. _____	_____	_____	_____																	
6. _____	_____	_____	_____																	
7. _____	_____	_____	_____																	
		=Total Cover																		
Herb Stratum (Plot size: <u>5'</u>)																				
1. <u>Cirsium arvense</u>	<u>8</u>	<u>Yes</u>	<u>FACU</u>	Hydrophytic Vegetation Indicators: <u>1</u> - Rapid Test for Hydrophytic Vegetation <u>2</u> - Dominance Test is >50% <u>3</u> - Prevalence Index is ≤3.0 ¹ <u>4</u> - Morphological Adaptations ¹ (Provide supporting data in Remarks or on a separate sheet) <u> </u> Problematic Hydrophytic Vegetation ¹ (Explain) ¹ Indicators of hydric soil and wetland hydrology must be present, unless disturbed or problematic.																
2. <u>Schizachyrium scoparium</u>	<u>15</u>	<u>Yes</u>	<u>FACU</u>																	
3. <u>Oenothera biennis</u>	<u>7</u>	<u>Yes</u>	<u>FACU</u>																	
4. _____	_____	_____	_____																	
5. _____	_____	_____	_____																	
6. _____	_____	_____	_____																	
7. _____	_____	_____	_____																	
8. _____	_____	_____	_____																	
9. _____	_____	_____	_____																	
10. _____	_____	_____	_____																	
11. _____	_____	_____	_____																	
12. _____	_____	_____	_____																	
		=Total Cover																		
Woody Vine Stratum (Plot size: <u>30'</u>)																				
1. <u>Vitis aestivalis</u>	<u>5</u>	<u>Yes</u>	<u>FACU</u>	Definitions of Vegetation Strata: Tree – Woody plants 3 in. (7.6 cm) or more in diameter at breast height (DBH), regardless of height. Sapling/shrub – Woody plants less than 3 in. DBH and greater than or equal to 3.28 ft (1 m) tall. Herb – All herbaceous (non-woody) plants, regardless of size, and woody plants less than 3.28 ft tall. Woody vines – All woody vines greater than 3.28 ft in height.																
2. _____	_____	_____	_____																	
3. _____	_____	_____	_____																	
4. _____	_____	_____	_____																	
		=Total Cover																		

Remarks: (Include photo numbers here or on a separate sheet.)

SOIL

Sampling Point G-R-X1-AA Up

[illegible]



Upland G-R-X1-AA- View facing north

Phase 1

SITE PHOTOGRAPHS

Champlain Hudson Power Express

WETLAND DETERMINATION DATA FORM – Northcentral and Northeast Region

Project/Site: CHPE - CP Rail - Whitehall to Comstock Section City/County: Washington Sampling Date: 11/10/21
 Applicant/Owner: CHPE State: NY Sampling Point: GR-X-Wet
 Investigator(s): KW, KS Section, Township, Range: Whitehall
 Landform (hillside, terrace, etc.): Toeslope Local relief (concave, convex, none): Concave Slope %: 0
 Subregion (LRR or MLRA): LRR R, MLRA 144A Lat: 43°48'05.05"N Long: 73°42'90.84"W Datum:
 Soil Map Unit Name: Kingsbury Silty Clay/Vergennes Silty Clay Loam NWI classification: PEM, PFO/SS
 Are climatic / hydrologic conditions on the site typical for this time of year? Yes X No (If no, explain in Remarks.)
 Are Vegetation , Soil , or Hydrology significantly disturbed? Are "Normal Circumstances" present? Yes X No
 Are Vegetation , Soil , or Hydrology naturally problematic? (If needed, explain any answers in Remarks.)

SUMMARY OF FINDINGS – Attach site map showing sampling point locations, transects, important features, etc.

Hydrophytic Vegetation Present?	Yes <u>X</u>	No <u></u>	Is the Sampled Area within a Wetland? Yes <u>X</u> No <u></u> If yes, optional Wetland Site ID: <u></u>
Hydric Soil Present?	Yes <u>X</u>	No <u></u>	
Wetland Hydrology Present?	Yes <u>X</u>	No <u></u>	
Remarks: (Explain alternative procedures here or in a separate report.)			

HYDROLOGY

Wetland Hydrology Indicators: <u>Primary Indicators (minimum of one is required; check all that apply)</u> <input checked="" type="checkbox"/> Surface Water (A1) <input checked="" type="checkbox"/> Water-Stained Leaves (B9) <input type="checkbox"/> High Water Table (A2) <input type="checkbox"/> Aquatic Fauna (B13) <input type="checkbox"/> Saturation (A3) <input type="checkbox"/> Marl Deposits (B15) <input type="checkbox"/> Water Marks (B1) <input type="checkbox"/> Hydrogen Sulfide Odor (C1) <input type="checkbox"/> Sediment Deposits (B2) <input type="checkbox"/> Oxidized Rhizospheres on Living Roots (C3) <input type="checkbox"/> Drift Deposits (B3) <input type="checkbox"/> Presence of Reduced Iron (C4) <input type="checkbox"/> Algal Mat or Crust (B4) <input type="checkbox"/> Recent Iron Reduction in Tilled Soils (C6) <input type="checkbox"/> Iron Deposits (B5) <input type="checkbox"/> Thin Muck Surface (C7) <input type="checkbox"/> Inundation Visible on Aerial Imagery (B7) <input type="checkbox"/> Other (Explain in Remarks) <input type="checkbox"/> Sparsely Vegetated Concave Surface (B8)		<u>Secondary Indicators (minimum of two required)</u> <input type="checkbox"/> Surface Soil Cracks (B6) <input checked="" type="checkbox"/> Drainage Patterns (B10) <input type="checkbox"/> Moss Trim Lines (B16) <input type="checkbox"/> Dry-Season Water Table (C2) <input type="checkbox"/> Crayfish Burrows (C8) <input type="checkbox"/> Saturation Visible on Aerial Imagery (C9) <input type="checkbox"/> Stunted or Stressed Plants (D1) <input type="checkbox"/> Geomorphic Position (D2) <input type="checkbox"/> Shallow Aquitard (D3) <input type="checkbox"/> Microtopographic Relief (D4) <input checked="" type="checkbox"/> FAC-Neutral Test (D5)
Field Observations: Surface Water Present? Yes <u>X</u> No <u></u> Depth (inches): <u>3</u> Water Table Present? Yes <u></u> No <u>X</u> Depth (inches): <u></u> Saturation Present? Yes <u>X</u> No <u></u> Depth (inches): <u>8</u> (includes capillary fringe)		Wetland Hydrology Present? Yes <u>X</u> No <u></u>
Describe Recorded Data (stream gauge, monitoring well, aerial photos, previous inspections), if available:		
Remarks:		

VEGETATION – Use scientific names of plants.

 Sampling Point: GR-X-Wet

Tree Stratum (Plot size: <u>30'</u>)	Absolute % Cover	Dominant Species?	Indicator Status	
1. <u>Acer rubrum</u>	<u>15</u>	<u>Yes</u>	<u>FAC</u>	Dominance Test worksheet: Number of Dominant Species That Are OBL, FACW, or FAC: <u>7</u> (A) Total Number of Dominant Species Across All Strata: <u>9</u> (B) Percent of Dominant Species That Are OBL, FACW, or FAC: <u>77.8%</u> (A/B)
2. <u>Populus deltoides</u>	<u>10</u>	<u>Yes</u>	<u>FAC</u>	
3. <u>Acer saccharinum</u>	<u>5</u>	<u>No</u>	<u>FACW</u>	
4. <u>Acer negundo</u>	<u>5</u>	<u>No</u>	<u>FAC</u>	
5. <u>Ulmus americana</u>	<u>5</u>	<u>No</u>	<u>FACW</u>	
6. _____	_____	_____	_____	
7. _____	_____	_____	_____	
<u>40</u>		=Total Cover		Prevalence Index worksheet: Total % Cover of: _____ Multiply by: _____ OBL species _____ x 1 = _____ FACW species _____ x 2 = _____ FAC species _____ x 3 = _____ FACU species _____ x 4 = _____ UPL species _____ x 5 = _____ Column Totals: _____ (A) _____ (B) Prevalence Index = B/A = _____
Sapling/Shrub Stratum (Plot size: <u>15'</u>)				
1. <u>Rhus typhina</u>	<u>10</u>	<u>Yes</u>	<u>UPL</u>	
2. <u>Salix nigra</u>	<u>5</u>	<u>Yes</u>	<u>OBL</u>	
3. <u>Rhamnus cathartica</u>	<u>5</u>	<u>Yes</u>	<u>FAC</u>	
4. <u>Lonicera tatarica</u>	<u>5</u>	<u>Yes</u>	<u>FACU</u>	
5. <u>Staphylea trifolia</u>	<u>5</u>	<u>Yes</u>	<u>FAC</u>	
<u>30</u>		=Total Cover		
Herb Stratum (Plot size: <u>5'</u>)				Hydrophytic Vegetation Indicators: <u>1</u> - Rapid Test for Hydrophytic Vegetation <u>X</u> 2 - Dominance Test is >50% <u>3</u> - Prevalence Index is ≤3.0 ¹ <u>4</u> - Morphological Adaptations ¹ (Provide supporting data in Remarks or on a separate sheet) <u> </u> Problematic Hydrophytic Vegetation ¹ (Explain) ¹ Indicators of hydric soil and wetland hydrology must be present, unless disturbed or problematic.
1. <u>Lythrum salicaria</u>	<u>15</u>	<u>Yes</u>	<u>OBL</u>	
2. <u>Phalaris arundinacea</u>	<u>15</u>	<u>Yes</u>	<u>FACW</u>	
3. <u>Scirpus atrovirens</u>	<u>5</u>	<u>No</u>	<u>OBL</u>	
4. <u>Symphyotrichum novae-angliae</u>	<u>5</u>	<u>No</u>	<u>FAC</u>	
5. <u>Lysimachia nummularia</u>	<u>5</u>	<u>No</u>	<u>FACW</u>	
6. _____	_____	_____	_____	
7. _____	_____	_____	_____	
8. _____	_____	_____	_____	
9. _____	_____	_____	_____	
10. _____	_____	_____	_____	
11. _____	_____	_____	_____	
12. _____	_____	_____	_____	
<u>45</u>		=Total Cover		
Woody Vine Stratum (Plot size: <u>15'</u>)				Definitions of Vegetation Strata: Tree – Woody plants 3 in. (7.6 cm) or more in diameter at breast height (DBH), regardless of height. Sapling/shrub – Woody plants less than 3 in. DBH and greater than or equal to 3.28 ft (1 m) tall. Herb – All herbaceous (non-woody) plants, regardless of size, and woody plants less than 3.28 ft tall. Woody vines – All woody vines greater than 3.28 ft in height.
1. _____	_____	_____	_____	
2. _____	_____	_____	_____	
3. _____	_____	_____	_____	
4. _____	_____	_____	_____	
<u> </u>		=Total Cover		
Hydrophytic Vegetation Present? Yes <u>X</u> No <u> </u>				

Remarks: (Include photo numbers here or on a separate sheet.)

SOIL

Sampling Point: GR-X-Wet

[illegible]



Wetland G-R-X- View facing West



Wetland G-R-X- Soils

Phase 1

SITE PHOTOGRAPHS

Champlain Hudson Power Express

WETLAND DETERMINATION DATA FORM – Northcentral and Northeast Region

Project/Site: CHPE - CP Rail - Whitehall to Comstock Section City/County: Washington Sampling Date: 11/10/21
 Applicant/Owner: CHPE State: NY Sampling Point: GR-X-Up
 Investigator(s): KW, KS Section, Township, Range: Whitehall
 Landform (hillside, terrace, etc.): Toeslope Local relief (concave, convex, none): Concave Slope %: 0
 Subregion (LRR or MLRA): LRR R, MLRA 144A Lat: 43°48'05.05"N Long: 73°42'90.84"W Datum:
 Soil Map Unit Name: Kingsbury Silty Clay/Vergennes Silty Clay Loam NWI classification: None
 Are climatic / hydrologic conditions on the site typical for this time of year? Yes X No (If no, explain in Remarks.)
 Are Vegetation , Soil , or Hydrology significantly disturbed? Are "Normal Circumstances" present? Yes X No
 Are Vegetation , Soil , or Hydrology naturally problematic? (If needed, explain any answers in Remarks.)

SUMMARY OF FINDINGS – Attach site map showing sampling point locations, transects, important features, etc.

Hydrophytic Vegetation Present? Yes <u></u> No <u>X</u>	Is the Sampled Area within a Wetland? Yes <u></u> No <u>X</u> If yes, optional Wetland Site ID: <u></u>
Hydric Soil Present? Yes <u></u> No <u>X</u>	
Wetland Hydrology Present? Yes <u></u> No <u>X</u>	
Remarks: (Explain alternative procedures here or in a separate report.)	

HYDROLOGY

Wetland Hydrology Indicators: <u>Primary Indicators (minimum of one is required; check all that apply)</u> <u>Surface Water (A1)</u> <u>Water-Stained Leaves (B9)</u> <u>High Water Table (A2)</u> <u>Aquatic Fauna (B13)</u> <u>Saturation (A3)</u> <u>Marl Deposits (B15)</u> <u>Water Marks (B1)</u> <u>Hydrogen Sulfide Odor (C1)</u> <u>Sediment Deposits (B2)</u> <u>Oxidized Rhizospheres on Living Roots (C3)</u> <u>Drift Deposits (B3)</u> <u>Presence of Reduced Iron (C4)</u> <u>Algal Mat or Crust (B4)</u> <u>Recent Iron Reduction in Tilled Soils (C6)</u> <u>Iron Deposits (B5)</u> <u>Thin Muck Surface (C7)</u> <u>Inundation Visible on Aerial Imagery (B7)</u> <u>Other (Explain in Remarks)</u> <u>Sparsely Vegetated Concave Surface (B8)</u>		<u>Secondary Indicators (minimum of two required)</u> <u>Surface Soil Cracks (B6)</u> <u>Drainage Patterns (B10)</u> <u>Moss Trim Lines (B16)</u> <u>Dry-Season Water Table (C2)</u> <u>Crayfish Burrows (C8)</u> <u>Saturation Visible on Aerial Imagery (C9)</u> <u>Stunted or Stressed Plants (D1)</u> <u>Geomorphic Position (D2)</u> <u>Shallow Aquitard (D3)</u> <u>Microtopographic Relief (D4)</u> <u>FAC-Neutral Test (D5)</u>
Field Observations: Surface Water Present? Yes <u></u> No <u></u> Depth (inches): <u></u> Water Table Present? Yes <u></u> No <u></u> Depth (inches): <u></u> Saturation Present? Yes <u></u> No <u></u> Depth (inches): <u></u> (includes capillary fringe)		Wetland Hydrology Present? Yes <u></u> No <u>X</u>
Describe Recorded Data (stream gauge, monitoring well, aerial photos, previous inspections), if available:		
Remarks:		

VEGETATION – Use scientific names of plants.

 Sampling Point: GR-X-Up

Tree Stratum (Plot size: <u>30'</u>)	Absolute % Cover	Dominant Species?	Indicator Status																	
1. <u>Populus deltoides</u>	<u>10</u>	<u>Yes</u>	<u>FAC</u>	Dominance Test worksheet: Number of Dominant Species That Are OBL, FACW, or FAC: <u>2</u> (A) Total Number of Dominant Species Across All Strata: <u>5</u> (B) Percent of Dominant Species That Are OBL, FACW, or FAC: <u>40.0%</u> (A/B) Prevalence Index worksheet: <table style="width: 100%;"> <tr> <td style="width: 50%;">Total % Cover of:</td> <td style="width: 50%;">Multiply by:</td> </tr> <tr> <td>OBL species <u> </u></td> <td>x 1 = <u> </u></td> </tr> <tr> <td>FACW species <u> </u></td> <td>x 2 = <u> </u></td> </tr> <tr> <td>FAC species <u> </u></td> <td>x 3 = <u> </u></td> </tr> <tr> <td>FACU species <u> </u></td> <td>x 4 = <u> </u></td> </tr> <tr> <td>UPL species <u> </u></td> <td>x 5 = <u> </u></td> </tr> <tr> <td>Column Totals: <u> </u> (A)</td> <td><u> </u> (B)</td> </tr> <tr> <td colspan="2">Prevalence Index = B/A = <u> </u></td> </tr> </table>	Total % Cover of:	Multiply by:	OBL species <u> </u>	x 1 = <u> </u>	FACW species <u> </u>	x 2 = <u> </u>	FAC species <u> </u>	x 3 = <u> </u>	FACU species <u> </u>	x 4 = <u> </u>	UPL species <u> </u>	x 5 = <u> </u>	Column Totals: <u> </u> (A)	<u> </u> (B)	Prevalence Index = B/A = <u> </u>	
Total % Cover of:	Multiply by:																			
OBL species <u> </u>	x 1 = <u> </u>																			
FACW species <u> </u>	x 2 = <u> </u>																			
FAC species <u> </u>	x 3 = <u> </u>																			
FACU species <u> </u>	x 4 = <u> </u>																			
UPL species <u> </u>	x 5 = <u> </u>																			
Column Totals: <u> </u> (A)	<u> </u> (B)																			
Prevalence Index = B/A = <u> </u>																				
2. <u> </u>	<u> </u>	<u> </u>	<u> </u>																	
3. <u> </u>	<u> </u>	<u> </u>	<u> </u>																	
4. <u> </u>	<u> </u>	<u> </u>	<u> </u>																	
5. <u> </u>	<u> </u>	<u> </u>	<u> </u>																	
6. <u> </u>	<u> </u>	<u> </u>	<u> </u>																	
7. <u> </u>	<u> </u>	<u> </u>	<u> </u>																	
	<u>10</u>	=Total Cover																		
Sapling/Shrub Stratum (Plot size: <u>15'</u>)																				
1. <u>Rhus typhina</u>	<u>15</u>	<u>Yes</u>	<u>UPL</u>	Hydrophytic Vegetation Indicators: <u>1</u> - Rapid Test for Hydrophytic Vegetation <u>2</u> - Dominance Test is >50% <u>3</u> - Prevalence Index is ≤3.0 ¹ <u>4</u> - Morphological Adaptations ¹ (Provide supporting data in Remarks or on a separate sheet) <u> </u> Problematic Hydrophytic Vegetation ¹ (Explain) ¹ Indicators of hydric soil and wetland hydrology must be present, unless disturbed or problematic.																
2. <u>Lonicera tatarica</u>	<u>20</u>	<u>Yes</u>	<u>FACU</u>																	
3. <u> </u>	<u> </u>	<u> </u>	<u> </u>																	
4. <u> </u>	<u> </u>	<u> </u>	<u> </u>																	
5. <u> </u>	<u> </u>	<u> </u>	<u> </u>																	
6. <u> </u>	<u> </u>	<u> </u>	<u> </u>																	
7. <u> </u>	<u> </u>	<u> </u>	<u> </u>																	
	<u>35</u>	=Total Cover																		
Herb Stratum (Plot size: <u>5'</u>)																				
1. <u>Centaurea stoebe</u>	<u>35</u>	<u>Yes</u>	<u>UPL</u>	Definitions of Vegetation Strata: Tree – Woody plants 3 in. (7.6 cm) or more in diameter at breast height (DBH), regardless of height. Sapling/shrub – Woody plants less than 3 in. DBH and greater than or equal to 3.28 ft (1 m) tall. Herb – All herbaceous (non-woody) plants, regardless of size, and woody plants less than 3.28 ft tall. Woody vines – All woody vines greater than 3.28 ft in height. Hydrophytic Vegetation Present? Yes <u> </u> No <u>X</u>																
2. <u>Phalaris arundinacea</u>	<u>15</u>	<u>Yes</u>	<u>FACW</u>																	
3. <u>Solidago canadensis</u>	<u>10</u>	<u>No</u>	<u>FACU</u>																	
4. <u>Setaria faberi</u>	<u>10</u>	<u>No</u>	<u>FACU</u>																	
5. <u>Phragmites australis</u>	<u>10</u>	<u>No</u>	<u>FACW</u>																	
6. <u> </u>	<u> </u>	<u> </u>	<u> </u>																	
7. <u> </u>	<u> </u>	<u> </u>	<u> </u>																	
8. <u> </u>	<u> </u>	<u> </u>	<u> </u>																	
9. <u> </u>	<u> </u>	<u> </u>	<u> </u>																	
10. <u> </u>	<u> </u>	<u> </u>	<u> </u>																	
11. <u> </u>	<u> </u>	<u> </u>	<u> </u>																	
12. <u> </u>	<u> </u>	<u> </u>	<u> </u>																	
	<u>80</u>	=Total Cover																		
Woody Vine Stratum (Plot size: <u>15'</u>)																				
1. <u> </u>	<u> </u>	<u> </u>	<u> </u>																	
2. <u> </u>	<u> </u>	<u> </u>	<u> </u>																	
3. <u> </u>	<u> </u>	<u> </u>	<u> </u>																	
4. <u> </u>	<u> </u>	<u> </u>	<u> </u>																	
	<u> </u>	=Total Cover																		

Remarks: (Include photo numbers here or on a separate sheet.)

SOIL

Sampling Point: GR-X-Up

[illegible]



Upland G-R-X- View facing Northeast



Upland G-R-X- View facing North

Phase 1

SITE PHOTOGRAPHS

Champlain Hudson Power Express

WETLAND DETERMINATION DATA FORM – Northcentral and Northeast Region

Project/Site: CHPE - CP Rail - Whitehall to Comstock Section City/County: Washington Sampling Date: 11/09/21
 Applicant/Owner: CHPE State: NY Sampling Point: GR-U-Wet
 Investigator(s): KW, KS Section, Township, Range: Whitehall
 Landform (hillside, terrace, etc.): Floodplain Local relief (concave, convex, none): Concave Slope %: 0
 Subregion (LRR or MLRA): LRR R, MLRA 144A Lat: 43°52'16.81"N Long: 73°41'07.89"W Datum: _____
 Soil Map Unit Name: Limerick Silty Loam NWI classification: PSS/PEM

Are climatic / hydrologic conditions on the site typical for this time of year? Yes X No _____ (If no, explain in Remarks.)
 Are Vegetation _____, Soil _____, or Hydrology _____ significantly disturbed? Are "Normal Circumstances" present? Yes X No _____
 Are Vegetation _____, Soil _____, or Hydrology _____ naturally problematic? (If needed, explain any answers in Remarks.)

SUMMARY OF FINDINGS – Attach site map showing sampling point locations, transects, important features, etc.

Hydrophytic Vegetation Present? Yes <u>X</u> No _____	Is the Sampled Area within a Wetland? Yes <u>X</u> No _____ If yes, optional Wetland Site ID: _____
Hydric Soil Present? Yes <u>X</u> No _____	
Wetland Hydrology Present? Yes <u>X</u> No _____	
Remarks: (Explain alternative procedures here or in a separate report.)	

HYDROLOGY

Wetland Hydrology Indicators: <u>Primary Indicators (minimum of one is required; check all that apply)</u> _____ Surface Water (A1) <u>X</u> Water-Stained Leaves (B9) _____ High Water Table (A2) _____ Aquatic Fauna (B13) <u>X</u> Saturation (A3) _____ Marl Deposits (B15) _____ Water Marks (B1) _____ Hydrogen Sulfide Odor (C1) _____ Sediment Deposits (B2) _____ Oxidized Rhizospheres on Living Roots (C3) _____ Drift Deposits (B3) _____ Presence of Reduced Iron (C4) _____ Algal Mat or Crust (B4) _____ Recent Iron Reduction in Tilled Soils (C6) _____ Iron Deposits (B5) _____ Thin Muck Surface (C7) _____ Inundation Visible on Aerial Imagery (B7) _____ Other (Explain in Remarks) _____ Sparsely Vegetated Concave Surface (B8)		<u>Secondary Indicators (minimum of two required)</u> _____ Surface Soil Cracks (B6) <u>X</u> Drainage Patterns (B10) _____ Moss Trim Lines (B16) _____ Dry-Season Water Table (C2) _____ Crayfish Burrows (C8) _____ Saturation Visible on Aerial Imagery (C9) _____ Stunted or Stressed Plants (D1) _____ Geomorphic Position (D2) _____ Shallow Aquitard (D3) _____ Microtopographic Relief (D4) <u>X</u> FAC-Neutral Test (D5)
Field Observations: Surface Water Present? Yes _____ No <u>X</u> Depth (inches): _____ Water Table Present? Yes _____ No <u>X</u> Depth (inches): _____ Saturation Present? Yes <u>X</u> No _____ Depth (inches): <u>4</u> (includes capillary fringe)		Wetland Hydrology Present? Yes <u>X</u> No _____
Describe Recorded Data (stream gauge, monitoring well, aerial photos, previous inspections), if available:		
Remarks:		

VEGETATION – Use scientific names of plants.

 Sampling Point: GR-U-Wet

Tree Stratum (Plot size: <u>30'</u>)	Absolute % Cover	Dominant Species?	Indicator Status	
1. <u>Acer rubrum</u>	<u>10</u>	<u>Yes</u>	<u>FAC</u>	Dominance Test worksheet: Number of Dominant Species That Are OBL, FACW, or FAC: <u>7</u> (A) Total Number of Dominant Species Across All Strata: <u>10</u> (B) Percent of Dominant Species That Are OBL, FACW, or FAC: <u>70.0%</u> (A/B)
2. <u>Fraxinus pennsylvanica</u>	<u>10</u>	<u>Yes</u>	<u>FACW</u>	
3. <u>Ulmus americana</u>	<u>5</u>	<u>No</u>	<u>FACW</u>	
4. <u>Acer negundo</u>	<u>5</u>	<u>No</u>	<u>FAC</u>	
5. _____	_____	_____	_____	
6. _____	_____	_____	_____	
7. _____	_____	_____	_____	
<u>30</u>		=Total Cover		Prevalence Index worksheet: Total % Cover of: _____ Multiply by: _____ OBL species _____ x 1 = _____ FACW species _____ x 2 = _____ FAC species _____ x 3 = _____ FACU species _____ x 4 = _____ UPL species _____ x 5 = _____ Column Totals: _____ (A) _____ (B) Prevalence Index = B/A = _____
Sapling/Shrub Stratum (Plot size: <u>15'</u>)				
1. <u>Rhus typhina</u>	<u>5</u>	<u>Yes</u>	<u>UPL</u>	
2. <u>Alnus incana</u>	<u>10</u>	<u>Yes</u>	<u>FACW</u>	
3. <u>Lonicera tatarica</u>	<u>5</u>	<u>Yes</u>	<u>FACU</u>	
4. _____	_____	_____	_____	
5. _____	_____	_____	_____	
6. _____	_____	_____	_____	
7. _____	_____	_____	_____	Hydrophytic Vegetation Indicators: <u>1</u> - Rapid Test for Hydrophytic Vegetation <u>X</u> 2 - Dominance Test is >50% <u>3</u> - Prevalence Index is ≤3.0 ¹ <u>4</u> - Morphological Adaptations ¹ (Provide supporting data in Remarks or on a separate sheet) <u> </u> Problematic Hydrophytic Vegetation ¹ (Explain) ¹ Indicators of hydric soil and wetland hydrology must be present, unless disturbed or problematic.
<u>20</u>		=Total Cover		
Herb Stratum (Plot size: <u>5'</u>)				
1. <u>Lythrum salicaria</u>	<u>15</u>	<u>Yes</u>	<u>OBL</u>	
2. <u>Phalaris arundinacea</u>	<u>20</u>	<u>Yes</u>	<u>FACW</u>	
3. <u>Scirpus cyperinus</u>	<u>10</u>	<u>Yes</u>	<u>OBL</u>	
4. <u>Onoclea sensibilis</u>	<u>10</u>	<u>Yes</u>	<u>FAC</u>	
5. <u>Solidago canadensis</u>	<u>10</u>	<u>Yes</u>	<u>FACU</u>	
6. <u>Epilobium coloratum</u>	<u>5</u>	<u>No</u>	<u>OBL</u>	
7. _____	_____	_____	_____	Definitions of Vegetation Strata: Tree – Woody plants 3 in. (7.6 cm) or more in diameter at breast height (DBH), regardless of height. Sapling/shrub – Woody plants less than 3 in. DBH and greater than or equal to 3.28 ft (1 m) tall. Herb – All herbaceous (non-woody) plants, regardless of size, and woody plants less than 3.28 ft tall. Woody vines – All woody vines greater than 3.28 ft in height.
8. _____	_____	_____	_____	
9. _____	_____	_____	_____	
10. _____	_____	_____	_____	
11. _____	_____	_____	_____	
12. _____	_____	_____	_____	
<u>70</u>		=Total Cover		
Woody Vine Stratum (Plot size: <u>15'</u>)				
1. _____	_____	_____	_____	Hydrophytic Vegetation Present? Yes <u>X</u> No _____
2. _____	_____	_____	_____	
3. _____	_____	_____	_____	
4. _____	_____	_____	_____	
_____		=Total Cover		

Remarks: (Include photo numbers here or on a separate sheet.)

SOIL

Sampling Point: GR-U-Wet

[illegible]



Wetland G-R-U- View facing East



Wetland G-R-U- Soils

Phase 1

SITE PHOTOGRAPHS

Champlain Hudson Power Express

WETLAND DETERMINATION DATA FORM – Northcentral and Northeast Region

Project/Site: CHPE - CP Rail - Whitehall to Comstock Section City/County: Washington Sampling Date: 11/09/21
 Applicant/Owner: CHPE State: NY Sampling Point: GR-U-Up
 Investigator(s): KW, KS Section, Township, Range: Whitehall
 Landform (hillside, terrace, etc.): Floodplain Local relief (concave, convex, none): Concave Slope %: 10
 Subregion (LRR or MLRA): LRR R, MLRA 144A Lat: 43°52'16.18"N Long: 73°41'07.89"W Datum: _____
 Soil Map Unit Name: Limerick Silt Loam NWI classification: None
 Are climatic / hydrologic conditions on the site typical for this time of year? Yes X No _____ (If no, explain in Remarks.)
 Are Vegetation _____, Soil _____, or Hydrology _____ significantly disturbed? Are "Normal Circumstances" present? Yes X No _____
 Are Vegetation _____, Soil _____, or Hydrology _____ naturally problematic? (If needed, explain any answers in Remarks.)

SUMMARY OF FINDINGS – Attach site map showing sampling point locations, transects, important features, etc.

Hydrophytic Vegetation Present? Yes _____ No <u>X</u> Hydric Soil Present? Yes _____ No <u>X</u> Wetland Hydrology Present? Yes _____ No <u>X</u>	Is the Sampled Area within a Wetland? Yes _____ No <u>X</u> If yes, optional Wetland Site ID: _____
Remarks: (Explain alternative procedures here or in a separate report.)	

HYDROLOGY

Wetland Hydrology Indicators: <u>Primary Indicators (minimum of one is required; check all that apply)</u> _____ Surface Water (A1) _____ Water-Stained Leaves (B9) _____ High Water Table (A2) _____ Aquatic Fauna (B13) _____ Saturation (A3) _____ Marl Deposits (B15) _____ Water Marks (B1) _____ Hydrogen Sulfide Odor (C1) _____ Sediment Deposits (B2) _____ Oxidized Rhizospheres on Living Roots (C3) _____ Drift Deposits (B3) _____ Presence of Reduced Iron (C4) _____ Algal Mat or Crust (B4) _____ Recent Iron Reduction in Tilled Soils (C6) _____ Iron Deposits (B5) _____ Thin Muck Surface (C7) _____ Inundation Visible on Aerial Imagery (B7) _____ Other (Explain in Remarks) _____ Sparsely Vegetated Concave Surface (B8)	<u>Secondary Indicators (minimum of two required)</u> _____ Surface Soil Cracks (B6) _____ Drainage Patterns (B10) _____ Moss Trim Lines (B16) _____ Dry-Season Water Table (C2) _____ Crayfish Burrows (C8) _____ Saturation Visible on Aerial Imagery (C9) _____ Stunted or Stressed Plants (D1) _____ Geomorphic Position (D2) _____ Shallow Aquitard (D3) _____ Microtopographic Relief (D4) _____ FAC-Neutral Test (D5)
Field Observations: Surface Water Present? Yes _____ No <u>X</u> Depth (inches): _____ Water Table Present? Yes _____ No <u>X</u> Depth (inches): _____ Saturation Present? Yes _____ No <u>X</u> Depth (inches): _____ (includes capillary fringe)	Wetland Hydrology Present? Yes _____ No <u>X</u>
Describe Recorded Data (stream gauge, monitoring well, aerial photos, previous inspections), if available:	
Remarks:	

VEGETATION – Use scientific names of plants.

 Sampling Point: GR-U-Up

Tree Stratum (Plot size: <u>30'</u>)	Absolute % Cover	Dominant Species?	Indicator Status	
1. <u>Populus deltoides</u>	<u>5</u>	<u>Yes</u>	<u>FAC</u>	Dominance Test worksheet: Number of Dominant Species That Are OBL, FACW, or FAC: <u>1</u> (A) Total Number of Dominant Species Across All Strata: <u>6</u> (B) Percent of Dominant Species That Are OBL, FACW, or FAC: <u>16.7%</u> (A/B)
2. _____	_____	_____	_____	
3. _____	_____	_____	_____	
4. _____	_____	_____	_____	
5. _____	_____	_____	_____	
6. _____	_____	_____	_____	
7. _____	_____	_____	_____	
	<u>5</u>	<u>=Total Cover</u>		Prevalence Index worksheet: Total % Cover of: _____ Multiply by: _____ OBL species _____ x 1 = _____ FACW species _____ x 2 = _____ FAC species _____ x 3 = _____ FACU species _____ x 4 = _____ UPL species _____ x 5 = _____ Column Totals: _____ (A) _____ (B) Prevalence Index = B/A = _____
Sapling/Shrub Stratum (Plot size: <u>15'</u>)				
1. <u>Rhus typhina</u>	<u>15</u>	<u>Yes</u>	<u>UPL</u>	
2. <u>Juniperus virginiana</u>	<u>15</u>	<u>Yes</u>	<u>FACU</u>	
3. _____	_____	_____	_____	
4. _____	_____	_____	_____	
5. _____	_____	_____	_____	
6. _____	_____	_____	_____	
7. _____	_____	_____	_____	
	<u>30</u>	<u>=Total Cover</u>		Hydrophytic Vegetation Indicators: <u>1</u> - Rapid Test for Hydrophytic Vegetation <u>2</u> - Dominance Test is >50% <u>3</u> - Prevalence Index is ≤3.0 ¹ <u>4</u> - Morphological Adaptations ¹ (Provide supporting data in Remarks or on a separate sheet) <u>_____</u> Problematic Hydrophytic Vegetation ¹ (Explain) ¹ Indicators of hydric soil and wetland hydrology must be present, unless disturbed or problematic.
Herb Stratum (Plot size: <u>5'</u>)				
1. <u>Centaurea stoebe</u>	<u>35</u>	<u>Yes</u>	<u>UPL</u>	
2. <u>Schizachyrium scoparium</u>	<u>30</u>	<u>Yes</u>	<u>FACU</u>	
3. <u>Cirsium arvense</u>	<u>15</u>	<u>No</u>	<u>FACU</u>	
4. _____	_____	_____	_____	
5. _____	_____	_____	_____	
6. _____	_____	_____	_____	
7. _____	_____	_____	_____	
8. _____	_____	_____	_____	
9. _____	_____	_____	_____	
10. _____	_____	_____	_____	
11. _____	_____	_____	_____	
12. _____	_____	_____	_____	
	<u>80</u>	<u>=Total Cover</u>		
Woody Vine Stratum (Plot size: <u>15'</u>)				Definitions of Vegetation Strata: Tree – Woody plants 3 in. (7.6 cm) or more in diameter at breast height (DBH), regardless of height. Sapling/shrub – Woody plants less than 3 in. DBH and greater than or equal to 3.28 ft (1 m) tall. Herb – All herbaceous (non-woody) plants, regardless of size, and woody plants less than 3.28 ft tall. Woody vines – All woody vines greater than 3.28 ft in height.
1. <u>Rubus allegheniensis</u>	<u>5</u>	<u>Yes</u>	<u>FACU</u>	
2. _____	_____	_____	_____	
3. _____	_____	_____	_____	
4. _____	_____	_____	_____	
	<u>5</u>	<u>=Total Cover</u>		

Remarks: (Include photo numbers here or on a separate sheet.)

SOIL

Sampling Point: GR-U-Up

[illegible]



Upland G-R-U- View facing North



Upland G-R-U- View facing North

Phase 1

SITE PHOTOGRAPHS

Champlain Hudson Power Express

WETLAND DETERMINATION DATA FORM – Northcentral and Northeast Region

Project/Site: CHPE - CP Rail - Whitehall to Comstock Section City/County: Washington Sampling Date: 11/10/21
 Applicant/Owner: CHPE State: NY Sampling Point: GR-V-Wet
 Investigator(s): KW, KS Section, Township, Range: Whitehall
 Landform (hillside, terrace, etc.): Floodplain Local relief (concave, convex, none): Concave Slope %: 0
 Subregion (LRR or MLRA): LRR R, MLRA 144A Lat: 43°50'75.59"N Long: 73°41'46.86"W Datum:
 Soil Map Unit Name: Saco Silt Loam NWI classification: PSS/PEM

Are climatic / hydrologic conditions on the site typical for this time of year? Yes X No (If no, explain in Remarks.)
 Are Vegetation , Soil , or Hydrology significantly disturbed? Are "Normal Circumstances" present? Yes X No
 Are Vegetation , Soil , or Hydrology naturally problematic? (If needed, explain any answers in Remarks.)

SUMMARY OF FINDINGS – Attach site map showing sampling point locations, transects, important features, etc.

Hydrophytic Vegetation Present?	Yes <u>X</u>	No <u></u>	Is the Sampled Area within a Wetland? Yes <u>X</u> No <u></u> If yes, optional Wetland Site ID: <u></u>
Hydric Soil Present?	Yes <u>X</u>	No <u></u>	
Wetland Hydrology Present?	Yes <u>X</u>	No <u></u>	
Remarks: (Explain alternative procedures here or in a separate report.)			

HYDROLOGY

Wetland Hydrology Indicators: <u>Primary Indicators (minimum of one is required; check all that apply)</u> <u></u> Surface Water (A1) <u>X</u> Water-Stained Leaves (B9) <u></u> High Water Table (A2) <u></u> Aquatic Fauna (B13) <u>X</u> Saturation (A3) <u></u> Marl Deposits (B15) <u></u> Water Marks (B1) <u></u> Hydrogen Sulfide Odor (C1) <u></u> Sediment Deposits (B2) <u></u> Oxidized Rhizospheres on Living Roots (C3) <u></u> Drift Deposits (B3) <u></u> Presence of Reduced Iron (C4) <u></u> Algal Mat or Crust (B4) <u></u> Recent Iron Reduction in Tilled Soils (C6) <u></u> Iron Deposits (B5) <u></u> Thin Muck Surface (C7) <u></u> Inundation Visible on Aerial Imagery (B7) <u></u> Other (Explain in Remarks) <u></u> Sparsely Vegetated Concave Surface (B8)		<u>Secondary Indicators (minimum of two required)</u> <u></u> Surface Soil Cracks (B6) <u>X</u> Drainage Patterns (B10) <u></u> Moss Trim Lines (B16) <u></u> Dry-Season Water Table (C2) <u></u> Crayfish Burrows (C8) <u></u> Saturation Visible on Aerial Imagery (C9) <u></u> Stunted or Stressed Plants (D1) <u></u> Geomorphic Position (D2) <u></u> Shallow Aquitard (D3) <u></u> Microtopographic Relief (D4) <u>X</u> FAC-Neutral Test (D5)
Field Observations: Surface Water Present? Yes <u></u> No <u>X</u> Depth (inches): <u></u> Water Table Present? Yes <u></u> No <u>X</u> Depth (inches): <u></u> Saturation Present? Yes <u>X</u> No <u></u> Depth (inches): <u>6</u> (includes capillary fringe)		Wetland Hydrology Present? Yes <u>X</u> No <u></u>
Describe Recorded Data (stream gauge, monitoring well, aerial photos, previous inspections), if available:		
Remarks:		

VEGETATION – Use scientific names of plants.

 Sampling Point: GR-V-Wet

Tree Stratum (Plot size: <u>30'</u>)	Absolute % Cover	Dominant Species?	Indicator Status	
1. <u>Acer rubrum</u>	<u>15</u>	<u>Yes</u>	<u>FAC</u>	Dominance Test worksheet: Number of Dominant Species That Are OBL, FACW, or FAC: <u>6</u> (A) Total Number of Dominant Species Across All Strata: <u>7</u> (B) Percent of Dominant Species That Are OBL, FACW, or FAC: <u>85.7%</u> (A/B)
2. <u>Fraxinus pennsylvanica</u>	<u>5</u>	<u>No</u>	<u>FACW</u>	
3. <u>Ulmus americana</u>	<u>10</u>	<u>Yes</u>	<u>FACW</u>	
4. <u>Acer negundo</u>	<u>5</u>	<u>No</u>	<u>FAC</u>	
5. _____	_____	_____	_____	
6. _____	_____	_____	_____	
7. _____	_____	_____	_____	
<u>35</u>		=Total Cover		Prevalence Index worksheet: Total % Cover of: _____ Multiply by: _____ OBL species _____ x 1 = _____ FACW species _____ x 2 = _____ FAC species _____ x 3 = _____ FACU species _____ x 4 = _____ UPL species _____ x 5 = _____ Column Totals: _____ (A) _____ (B) Prevalence Index = B/A = _____
Sapling/Shrub Stratum (Plot size: <u>15'</u>)				
1. <u>Cornus racemosa</u>	<u>15</u>	<u>Yes</u>	<u>FAC</u>	
2. <u>Alnus incana</u>	<u>5</u>	<u>Yes</u>	<u>FACW</u>	
3. <u>Lonicera tatarica</u>	<u>5</u>	<u>Yes</u>	<u>FACU</u>	
4. _____	_____	_____	_____	
5. _____	_____	_____	_____	
6. _____	_____	_____	_____	
7. _____	_____	_____	_____	Hydrophytic Vegetation Indicators: <u>1</u> - Rapid Test for Hydrophytic Vegetation <u>X</u> 2 - Dominance Test is >50% <u>3</u> - Prevalence Index is ≤3.0 ¹ <u>4</u> - Morphological Adaptations ¹ (Provide supporting data in Remarks or on a separate sheet) <u> </u> Problematic Hydrophytic Vegetation ¹ (Explain) ¹ Indicators of hydric soil and wetland hydrology must be present, unless disturbed or problematic.
<u>25</u>		=Total Cover		
Herb Stratum (Plot size: <u>5'</u>)				
1. <u>Lythrum salicaria</u>	<u>10</u>	<u>No</u>	<u>OBL</u>	
2. <u>Phalaris arundinacea</u>	<u>5</u>	<u>No</u>	<u>FACW</u>	
3. <u>Scirpus atrovirens</u>	<u>25</u>	<u>Yes</u>	<u>OBL</u>	
4. <u>Onoclea sensibilis</u>	<u>25</u>	<u>Yes</u>	<u>FAC</u>	
5. <u>Solidago canadensis</u>	<u>5</u>	<u>No</u>	<u>FACU</u>	
6. _____	_____	_____	_____	Definitions of Vegetation Strata: Tree – Woody plants 3 in. (7.6 cm) or more in diameter at breast height (DBH), regardless of height. Sapling/shrub – Woody plants less than 3 in. DBH and greater than or equal to 3.28 ft (1 m) tall. Herb – All herbaceous (non-woody) plants, regardless of size, and woody plants less than 3.28 ft tall. Woody vines – All woody vines greater than 3.28 ft in height.
7. _____	_____	_____	_____	
8. _____	_____	_____	_____	
9. _____	_____	_____	_____	
10. _____	_____	_____	_____	
11. _____	_____	_____	_____	
12. _____	_____	_____	_____	
<u>70</u>		=Total Cover		Hydrophytic Vegetation Present? Yes <u>X</u> No _____
Woody Vine Stratum (Plot size: <u>15'</u>)				
1. _____	_____	_____	_____	
2. _____	_____	_____	_____	
3. _____	_____	_____	_____	
4. _____	_____	_____	_____	
_____		=Total Cover		

Remarks: (Include photo numbers here or on a separate sheet.)

SOIL

Sampling Point: GR-V-Wet

[illegible]



Wetland G-R-V- View facing North



Wetland G-R-V- Soils

Phase 1

SITE PHOTOGRAPHS

Champlain Hudson Power Express

WETLAND DETERMINATION DATA FORM – Northcentral and Northeast Region

Project/Site: CHPE - CP Rail - Whitehall to Comstock Section City/County: Washington Sampling Date: 11/10/21
 Applicant/Owner: CHPE State: NY Sampling Point: GR-V-Up
 Investigator(s): KW, KS Section, Township, Range: Whitehall
 Landform (hillside, terrace, etc.): Floodplain Local relief (concave, convex, none): Concave Slope %: 10
 Subregion (LRR or MLRA): LRR R, MLRA 144A Lat: 43°50'75.59"N Long: 73°41'46.86"W Datum: _____
 Soil Map Unit Name: Saco Silt Loam NWI classification: None
 Are climatic / hydrologic conditions on the site typical for this time of year? Yes X No _____ (If no, explain in Remarks.)
 Are Vegetation _____, Soil _____, or Hydrology _____ significantly disturbed? Are "Normal Circumstances" present? Yes X No _____
 Are Vegetation _____, Soil _____, or Hydrology _____ naturally problematic? (If needed, explain any answers in Remarks.)

SUMMARY OF FINDINGS – Attach site map showing sampling point locations, transects, important features, etc.

Hydrophytic Vegetation Present? Yes _____ No <u>X</u>	Is the Sampled Area within a Wetland? Yes _____ No <u>X</u> If yes, optional Wetland Site ID: _____
Hydric Soil Present? Yes _____ No <u>X</u>	
Wetland Hydrology Present? Yes _____ No <u>X</u>	
Remarks: (Explain alternative procedures here or in a separate report.)	

HYDROLOGY

Wetland Hydrology Indicators: <u>Primary Indicators (minimum of one is required; check all that apply)</u> _____ Surface Water (A1) _____ Water-Stained Leaves (B9) _____ High Water Table (A2) _____ Aquatic Fauna (B13) _____ Saturation (A3) _____ Marl Deposits (B15) _____ Water Marks (B1) _____ Hydrogen Sulfide Odor (C1) _____ Sediment Deposits (B2) _____ Oxidized Rhizospheres on Living Roots (C3) _____ Drift Deposits (B3) _____ Presence of Reduced Iron (C4) _____ Algal Mat or Crust (B4) _____ Recent Iron Reduction in Tilled Soils (C6) _____ Iron Deposits (B5) _____ Thin Muck Surface (C7) _____ Inundation Visible on Aerial Imagery (B7) _____ Other (Explain in Remarks) _____ Sparsely Vegetated Concave Surface (B8)		<u>Secondary Indicators (minimum of two required)</u> _____ Surface Soil Cracks (B6) _____ Drainage Patterns (B10) _____ Moss Trim Lines (B16) _____ Dry-Season Water Table (C2) _____ Crayfish Burrows (C8) _____ Saturation Visible on Aerial Imagery (C9) _____ Stunted or Stressed Plants (D1) _____ Geomorphic Position (D2) _____ Shallow Aquitard (D3) _____ Microtopographic Relief (D4) _____ FAC-Neutral Test (D5)
Field Observations: Surface Water Present? Yes _____ No <u>X</u> Depth (inches): _____ Water Table Present? Yes _____ No <u>X</u> Depth (inches): _____ Saturation Present? Yes _____ No <u>X</u> Depth (inches): _____ (includes capillary fringe)		Wetland Hydrology Present? Yes _____ No <u>X</u>
Describe Recorded Data (stream gauge, monitoring well, aerial photos, previous inspections), if available:		
Remarks:		

VEGETATION – Use scientific names of plants.

 Sampling Point: GR-V-Up

Tree Stratum (Plot size: <u>30'</u>)	Absolute % Cover	Dominant Species?	Indicator Status																	
1. _____	_____	_____	_____	Dominance Test worksheet: Number of Dominant Species That Are OBL, FACW, or FAC: <u>1</u> (A) Total Number of Dominant Species Across All Strata: <u>7</u> (B) Percent of Dominant Species That Are OBL, FACW, or FAC: <u>14.3%</u> (A/B)																
2. _____	_____	_____	_____																	
3. _____	_____	_____	_____																	
4. _____	_____	_____	_____																	
5. _____	_____	_____	_____																	
6. _____	_____	_____	_____																	
7. _____	_____	_____	_____																	
=Total Cover				Prevalence Index worksheet: <table style="width: 100%;"> <tr> <td style="width: 50%;">Total % Cover of:</td> <td style="width: 50%;">Multiply by:</td> </tr> <tr> <td>OBL species _____</td> <td>x 1 = _____</td> </tr> <tr> <td>FACW species _____</td> <td>x 2 = _____</td> </tr> <tr> <td>FAC species _____</td> <td>x 3 = _____</td> </tr> <tr> <td>FACU species _____</td> <td>x 4 = _____</td> </tr> <tr> <td>UPL species _____</td> <td>x 5 = _____</td> </tr> <tr> <td>Column Totals: _____ (A)</td> <td>_____ (B)</td> </tr> <tr> <td colspan="2" style="text-align: center;">Prevalence Index = B/A = _____</td> </tr> </table>	Total % Cover of:	Multiply by:	OBL species _____	x 1 = _____	FACW species _____	x 2 = _____	FAC species _____	x 3 = _____	FACU species _____	x 4 = _____	UPL species _____	x 5 = _____	Column Totals: _____ (A)	_____ (B)	Prevalence Index = B/A = _____	
Total % Cover of:	Multiply by:																			
OBL species _____	x 1 = _____																			
FACW species _____	x 2 = _____																			
FAC species _____	x 3 = _____																			
FACU species _____	x 4 = _____																			
UPL species _____	x 5 = _____																			
Column Totals: _____ (A)	_____ (B)																			
Prevalence Index = B/A = _____																				
Sapling/Shrub Stratum (Plot size: <u>15'</u>)																				
1. <u>Rhus typhina</u>	<u>15</u>	<u>Yes</u>	<u>UPL</u>																	
2. <u>Juniperus virginiana</u>	<u>10</u>	<u>Yes</u>	<u>FACU</u>																	
3. _____	_____	_____	_____																	
4. _____	_____	_____	_____																	
5. _____	_____	_____	_____																	
6. _____	_____	_____	_____																	
7. _____	_____	_____	_____																	
=Total Cover																				
Herb Stratum (Plot size: <u>5'</u>)																				
1. <u>Centaurea stoebe</u>	<u>15</u>	<u>Yes</u>	<u>UPL</u>																	
2. <u>Solidago canadensis</u>	<u>10</u>	<u>Yes</u>	<u>FACU</u>																	
3. <u>Echinochloa crus-galli</u>	<u>10</u>	<u>Yes</u>	<u>FAC</u>																	
4. <u>Asclepias syriaca</u>	<u>5</u>	<u>No</u>	<u>UPL</u>																	
5. _____	_____	_____	_____																	
6. _____	_____	_____	_____																	
7. _____	_____	_____	_____																	
8. _____	_____	_____	_____																	
9. _____	_____	_____	_____																	
10. _____	_____	_____	_____																	
11. _____	_____	_____	_____																	
12. _____	_____	_____	_____																	
=Total Cover																				
Woody Vine Stratum (Plot size: <u>15'</u>)																				
1. <u>Rubus allegheniensis</u>	<u>5</u>	<u>Yes</u>	<u>FACU</u>																	
2. <u>Parthenocissus quinquefolia</u>	<u>5</u>	<u>Yes</u>	<u>FACU</u>																	
3. _____	_____	_____	_____																	
4. _____	_____	_____	_____																	
=Total Cover																				
Hydrophytic Vegetation Present? Yes <u> </u> No <u>X</u>																				

Remarks: (Include photo numbers here or on a separate sheet.)

SOIL

Sampling Point: GR-V-Up

[illegible]



Upland G-R-V- View facing North



Upland G-R-V- View facing South

Phase 1

SITE PHOTOGRAPHS

Champlain Hudson Power Express

WETLAND DETERMINATION DATA FORM – Northcentral and Northeast Region

Project/Site: CHPE - CP Rail - Whitehall to Comstock Section City/County: Washington Sampling Date: 11/10/21
Applicant/Owner: CHPE State: NY Sampling Point: GR-W-Wet
Investigator(s): KW, KS Section, Township, Range: Whitehall
Landform (hillside, terrace, etc.): Floodplain Local relief (concave, convex, none): Concave Slope %: 0
Subregion (LRR or MLRA): LRR R, MLRA 144A Lat: 43°50'43.26"N Long: 73°41'62.01"W Datum: _____
Soil Map Unit Name: Orthents and Psamments - dredge spoils NWI classification: PSS
Are climatic / hydrologic conditions on the site typical for this time of year? Yes X No _____ (If no, explain in Remarks.)
Are Vegetation _____, Soil _____, or Hydrology _____ significantly disturbed? Are "Normal Circumstances" present? Yes X No _____
Are Vegetation _____, Soil _____, or Hydrology _____ naturally problematic? (If needed, explain any answers in Remarks.)

SUMMARY OF FINDINGS – Attach site map showing sampling point locations, transects, important features, etc.

Hydrophytic Vegetation Present? Yes <u>X</u> No _____	Is the Sampled Area within a Wetland? Yes <u>X</u> No _____ If yes, optional Wetland Site ID: _____
Hydric Soil Present? Yes <u>X</u> No _____	
Wetland Hydrology Present? Yes <u>X</u> No _____	
Remarks: (Explain alternative procedures here or in a separate report.)	

HYDROLOGY

Wetland Hydrology Indicators:		<u>Secondary Indicators (minimum of two required)</u>	
<u>Primary Indicators (minimum of one is required; check all that apply)</u>			
<input checked="" type="checkbox"/> Surface Water (A1)	<input checked="" type="checkbox"/> Water-Stained Leaves (B9)	<input type="checkbox"/> Surface Soil Cracks (B6)	
<input type="checkbox"/> High Water Table (A2)	<input type="checkbox"/> Aquatic Fauna (B13)	<input checked="" type="checkbox"/> Drainage Patterns (B10)	
<input checked="" type="checkbox"/> Saturation (A3)	<input type="checkbox"/> Marl Deposits (B15)	<input type="checkbox"/> Moss Trim Lines (B16)	
<input type="checkbox"/> Water Marks (B1)	<input type="checkbox"/> Hydrogen Sulfide Odor (C1)	<input type="checkbox"/> Dry-Season Water Table (C2)	
<input type="checkbox"/> Sediment Deposits (B2)	<input type="checkbox"/> Oxidized Rhizospheres on Living Roots (C3)	<input type="checkbox"/> Crayfish Burrows (C8)	
<input type="checkbox"/> Drift Deposits (B3)	<input type="checkbox"/> Presence of Reduced Iron (C4)	<input type="checkbox"/> Saturation Visible on Aerial Imagery (C9)	
<input type="checkbox"/> Algal Mat or Crust (B4)	<input type="checkbox"/> Recent Iron Reduction in Tilled Soils (C6)	<input type="checkbox"/> Stunted or Stressed Plants (D1)	
<input type="checkbox"/> Iron Deposits (B5)	<input type="checkbox"/> Thin Muck Surface (C7)	<input type="checkbox"/> Geomorphic Position (D2)	
<input type="checkbox"/> Inundation Visible on Aerial Imagery (B7)	<input type="checkbox"/> Other (Explain in Remarks)	<input type="checkbox"/> Shallow Aquitard (D3)	
<input type="checkbox"/> Sparsely Vegetated Concave Surface (B8)		<input type="checkbox"/> Microtopographic Relief (D4)	
		<input checked="" type="checkbox"/> FAC-Neutral Test (D5)	
Field Observations:		Wetland Hydrology Present? Yes <u>X</u> No _____	
Surface Water Present? Yes <u>X</u> No _____ Depth (inches): <u>3</u>			
Water Table Present? Yes _____ No <u>X</u> Depth (inches): _____			
Saturation Present? Yes <u>X</u> No _____ Depth (inches): <u>4</u>			
(includes capillary fringe)			
Describe Recorded Data (stream gauge, monitoring well, aerial photos, previous inspections), if available:			
Remarks:			

VEGETATION – Use scientific names of plants.

 Sampling Point: GR-W-Wet

Tree Stratum (Plot size: <u>30'</u>)	Absolute % Cover	Dominant Species?	Indicator Status	
1. <u>Ulmus americana</u>	<u>10</u>	<u>Yes</u>	<u>FACW</u>	Dominance Test worksheet: Number of Dominant Species That Are OBL, FACW, or FAC: <u>7</u> (A) Total Number of Dominant Species Across All Strata: <u>8</u> (B) Percent of Dominant Species That Are OBL, FACW, or FAC: <u>87.5%</u> (A/B)
2. <u>Acer saccharinum</u>	<u>10</u>	<u>Yes</u>	<u>FACW</u>	
3. <u>Acer rubrum</u>	<u>5</u>	<u>Yes</u>	<u>FAC</u>	
4. _____	_____	_____	_____	
5. _____	_____	_____	_____	
6. _____	_____	_____	_____	
7. _____	_____	_____	_____	
<u>25</u>		=Total Cover		Prevalence Index worksheet: Total % Cover of: _____ Multiply by: _____ OBL species _____ x 1 = _____ FACW species _____ x 2 = _____ FAC species _____ x 3 = _____ FACU species _____ x 4 = _____ UPL species _____ x 5 = _____ Column Totals: _____ (A) _____ (B) Prevalence Index = B/A = _____
Sapling/Shrub Stratum (Plot size: <u>15'</u>)				
1. <u>Cornus racemosa</u>	<u>25</u>	<u>Yes</u>	<u>FAC</u>	
2. <u>Alnus incana</u>	<u>10</u>	<u>Yes</u>	<u>FACW</u>	
3. <u>Lonicera tatarica</u>	<u>5</u>	<u>No</u>	<u>FACU</u>	
4. _____	_____	_____	_____	
5. _____	_____	_____	_____	
6. _____	_____	_____	_____	
7. _____	_____	_____	_____	Hydrophytic Vegetation Indicators: <u>1</u> - Rapid Test for Hydrophytic Vegetation <u>X</u> 2 - Dominance Test is >50% <u>3</u> - Prevalence Index is ≤3.0 ¹ <u>4</u> - Morphological Adaptations ¹ (Provide supporting data in Remarks or on a separate sheet) <u> </u> Problematic Hydrophytic Vegetation ¹ (Explain) ¹ Indicators of hydric soil and wetland hydrology must be present, unless disturbed or problematic.
<u>40</u>		=Total Cover		
Herb Stratum (Plot size: <u>5'</u>)				
1. <u>Onoclea sensibilis</u>	<u>30</u>	<u>Yes</u>	<u>FACW</u>	
2. <u>Scirpus atrovirens</u>	<u>20</u>	<u>Yes</u>	<u>OBL</u>	
3. <u>Lythrum salicaria</u>	<u>10</u>	<u>No</u>	<u>OBL</u>	
4. <u>Epilobium coloratum</u>	<u>5</u>	<u>No</u>	<u>OBL</u>	
5. <u>Carex sp.</u>	<u>5</u>	<u>No</u>	_____	
6. _____	_____	_____	_____	
7. _____	_____	_____	_____	
8. _____	_____	_____	_____	
9. _____	_____	_____	_____	
10. _____	_____	_____	_____	
11. _____	_____	_____	_____	
12. _____	_____	_____	_____	
<u>70</u>		=Total Cover		Definitions of Vegetation Strata: Tree – Woody plants 3 in. (7.6 cm) or more in diameter at breast height (DBH), regardless of height. Sapling/shrub – Woody plants less than 3 in. DBH and greater than or equal to 3.28 ft (1 m) tall. Herb – All herbaceous (non-woody) plants, regardless of size, and woody plants less than 3.28 ft tall. Woody vines – All woody vines greater than 3.28 ft in height.
Woody Vine Stratum (Plot size: <u>15'</u>)				
1. <u>Rubus allegheniensis</u>	<u>5</u>	<u>Yes</u>	<u>FACU</u>	
2. _____	_____	_____	_____	
3. _____	_____	_____	_____	
4. _____	_____	_____	_____	
<u>5</u>		=Total Cover		Hydrophytic Vegetation Present? Yes <u>X</u> No _____

Remarks: (Include photo numbers here or on a separate sheet.)

SOIL

Sampling Point: GR-W-Wet

[illegible]



Wetland G-R-W- View facing North



Wetland G-R-W- Soils

Phase 1

SITE PHOTOGRAPHS

Champlain Hudson Power Express

WETLAND DETERMINATION DATA FORM – Northcentral and Northeast Region

Project/Site: CHPE - CP Rail - Whitehall to Comstock Section City/County: Washington Sampling Date: 11/10/21
 Applicant/Owner: CHPE State: NY Sampling Point: GR-W-Up
 Investigator(s): KW, KS Section, Township, Range: Whitehall
 Landform (hillside, terrace, etc.): Floodplain Local relief (concave, convex, none): Concave Slope %: 10
 Subregion (LRR or MLRA): LRR R, MLRA 144A Lat: 43°50'43.26"N Long: 73°41'62.01"W Datum: _____
 Soil Map Unit Name: Orthents and Psamments - dredge spoils NWI classification: None
 Are climatic / hydrologic conditions on the site typical for this time of year? Yes X No _____ (If no, explain in Remarks.)
 Are Vegetation _____, Soil _____, or Hydrology _____ significantly disturbed? Are "Normal Circumstances" present? Yes X No _____
 Are Vegetation _____, Soil _____, or Hydrology _____ naturally problematic? (If needed, explain any answers in Remarks.)

SUMMARY OF FINDINGS – Attach site map showing sampling point locations, transects, important features, etc.

Hydrophytic Vegetation Present?	Yes _____ No <u>X</u>	Is the Sampled Area within a Wetland? Yes _____ No <u>X</u> If yes, optional Wetland Site ID: _____
Hydric Soil Present?	Yes _____ No <u>X</u>	
Wetland Hydrology Present?	Yes _____ No <u>X</u>	
Remarks: (Explain alternative procedures here or in a separate report.) 		

HYDROLOGY

Wetland Hydrology Indicators: <u>Primary Indicators (minimum of one is required; check all that apply)</u> _____ Surface Water (A1) _____ Water-Stained Leaves (B9) _____ High Water Table (A2) _____ Aquatic Fauna (B13) _____ Saturation (A3) _____ Marl Deposits (B15) _____ Water Marks (B1) _____ Hydrogen Sulfide Odor (C1) _____ Sediment Deposits (B2) _____ Oxidized Rhizospheres on Living Roots (C3) _____ Drift Deposits (B3) _____ Presence of Reduced Iron (C4) _____ Algal Mat or Crust (B4) _____ Recent Iron Reduction in Tilled Soils (C6) _____ Iron Deposits (B5) _____ Thin Muck Surface (C7) _____ Inundation Visible on Aerial Imagery (B7) _____ Other (Explain in Remarks) _____ Sparsely Vegetated Concave Surface (B8)		<u>Secondary Indicators (minimum of two required)</u> _____ Surface Soil Cracks (B6) _____ Drainage Patterns (B10) _____ Moss Trim Lines (B16) _____ Dry-Season Water Table (C2) _____ Crayfish Burrows (C8) _____ Saturation Visible on Aerial Imagery (C9) _____ Stunted or Stressed Plants (D1) _____ Geomorphic Position (D2) _____ Shallow Aquitard (D3) _____ Microtopographic Relief (D4) _____ FAC-Neutral Test (D5)
Field Observations: Surface Water Present? Yes _____ No <u>X</u> Depth (inches): _____ Water Table Present? Yes _____ No <u>X</u> Depth (inches): _____ Saturation Present? Yes _____ No <u>X</u> Depth (inches): _____ (includes capillary fringe)		Wetland Hydrology Present? Yes _____ No <u>X</u>
Describe Recorded Data (stream gauge, monitoring well, aerial photos, previous inspections), if available: 		
Remarks: 		

VEGETATION – Use scientific names of plants.

 Sampling Point: GR-W-Up

Tree Stratum (Plot size: <u>30'</u>)	Absolute % Cover	Dominant Species?	Indicator Status																	
1. _____	_____	_____	_____	Dominance Test worksheet: Number of Dominant Species That Are OBL, FACW, or FAC: <u>0</u> (A) Total Number of Dominant Species Across All Strata: <u>5</u> (B) Percent of Dominant Species That Are OBL, FACW, or FAC: <u>0.0%</u> (A/B)																
2. _____	_____	_____	_____																	
3. _____	_____	_____	_____																	
4. _____	_____	_____	_____																	
5. _____	_____	_____	_____																	
6. _____	_____	_____	_____																	
7. _____	_____	_____	_____																	
=Total Cover				Prevalence Index worksheet: <table style="width: 100%;"> <tr> <td style="width: 50%;">Total % Cover of:</td> <td style="width: 50%;">Multiply by:</td> </tr> <tr> <td>OBL species _____</td> <td>x 1 = _____</td> </tr> <tr> <td>FACW species _____</td> <td>x 2 = _____</td> </tr> <tr> <td>FAC species _____</td> <td>x 3 = _____</td> </tr> <tr> <td>FACU species _____</td> <td>x 4 = _____</td> </tr> <tr> <td>UPL species _____</td> <td>x 5 = _____</td> </tr> <tr> <td>Column Totals: _____ (A)</td> <td>_____ (B)</td> </tr> <tr> <td colspan="2">Prevalence Index = B/A = _____</td> </tr> </table>	Total % Cover of:	Multiply by:	OBL species _____	x 1 = _____	FACW species _____	x 2 = _____	FAC species _____	x 3 = _____	FACU species _____	x 4 = _____	UPL species _____	x 5 = _____	Column Totals: _____ (A)	_____ (B)	Prevalence Index = B/A = _____	
Total % Cover of:	Multiply by:																			
OBL species _____	x 1 = _____																			
FACW species _____	x 2 = _____																			
FAC species _____	x 3 = _____																			
FACU species _____	x 4 = _____																			
UPL species _____	x 5 = _____																			
Column Totals: _____ (A)	_____ (B)																			
Prevalence Index = B/A = _____																				
=Total Cover																				
Sapling/Shrub Stratum (Plot size: <u>15'</u>)																				
1. <u>Rhus typhina</u>	<u>10</u>	<u>Yes</u>	<u>UPL</u>																	
2. _____	_____	_____	_____																	
3. _____	_____	_____	_____																	
4. _____	_____	_____	_____																	
5. _____	_____	_____	_____																	
6. _____	_____	_____	_____																	
7. _____	_____	_____	_____																	
=Total Cover				Hydrophytic Vegetation Indicators: <u>1</u> - Rapid Test for Hydrophytic Vegetation <u>2</u> - Dominance Test is >50% <u>3</u> - Prevalence Index is ≤3.0 ¹ <u>4</u> - Morphological Adaptations ¹ (Provide supporting data in Remarks or on a separate sheet) <u> </u> Problematic Hydrophytic Vegetation ¹ (Explain) ¹ Indicators of hydric soil and wetland hydrology must be present, unless disturbed or problematic.																
=Total Cover																				
Herb Stratum (Plot size: <u>5'</u>)																				
1. <u>Solidago canadensis</u>	<u>10</u>	<u>Yes</u>	<u>FACU</u>																	
2. <u>Centaurea stoebe</u>	<u>10</u>	<u>Yes</u>	<u>UPL</u>																	
3. <u>Alliaria petiolata</u>	<u>10</u>	<u>Yes</u>	<u>FACU</u>																	
4. _____	_____	_____	_____																	
5. _____	_____	_____	_____																	
6. _____	_____	_____	_____																	
7. _____	_____	_____	_____																	
8. _____	_____	_____	_____																	
9. _____	_____	_____	_____																	
10. _____	_____	_____	_____																	
11. _____	_____	_____	_____																	
12. _____	_____	_____	_____																	
=Total Cover				Definitions of Vegetation Strata: Tree – Woody plants 3 in. (7.6 cm) or more in diameter at breast height (DBH), regardless of height. Sapling/shrub – Woody plants less than 3 in. DBH and greater than or equal to 3.28 ft (1 m) tall. Herb – All herbaceous (non-woody) plants, regardless of size, and woody plants less than 3.28 ft tall. Woody vines – All woody vines greater than 3.28 ft in height.																
=Total Cover																				
Woody Vine Stratum (Plot size: <u>15'</u>)																				
1. <u>Rubus allegheniensis</u>	<u>5</u>	<u>Yes</u>	<u>FACU</u>																	
2. _____	_____	_____	_____																	
3. _____	_____	_____	_____																	
4. _____	_____	_____	_____																	
=Total Cover				Hydrophytic Vegetation Present? Yes <u> </u> No <u>X</u>																
=Total Cover																				

Remarks: (Include photo numbers here or on a separate sheet.)

SOIL

Sampling Point: GR-W-Up

[illegible]



Upland G-R-W- View facing West



Upland G-R-W- View facing South

Phase 1

SITE PHOTOGRAPHS

Champlain Hudson Power Express

WETLAND DETERMINATION DATA FORM – Northcentral and Northeast Region

Project/Site: CHPE - CP Rail - Whitehall to Comstock Section City/County: Washington Sampling Date: 11/11/21
 Applicant/Owner: CHPE State: NY Sampling Point: GR-Y-Wet
 Investigator(s): KW, KS Section, Township, Range: Whitehall
 Landform (hillside, terrace, etc.): Toeslope Local relief (concave, convex, none): Concave Slope %: 0
 Subregion (LRR or MLRA): LRR R, MLRA 144A Lat: 43°47'97.94"N Long: 73°42'93.80"W Datum:
 Soil Map Unit Name: Kingsbury Silty Clay NWI classification: PEM/PSS

Are climatic / hydrologic conditions on the site typical for this time of year? Yes X No (If no, explain in Remarks.)
 Are Vegetation , Soil , or Hydrology significantly disturbed? Are "Normal Circumstances" present? Yes X No
 Are Vegetation , Soil , or Hydrology naturally problematic? (If needed, explain any answers in Remarks.)

SUMMARY OF FINDINGS – Attach site map showing sampling point locations, transects, important features, etc.

Hydrophytic Vegetation Present?	Yes <u>X</u> No <u></u>	Is the Sampled Area within a Wetland? Yes <u>X</u> No <u></u> If yes, optional Wetland Site ID: <u></u>
Hydric Soil Present?	Yes <u>X</u> No <u></u>	
Wetland Hydrology Present?	Yes <u>X</u> No <u></u>	
Remarks: (Explain alternative procedures here or in a separate report.) 		

HYDROLOGY

Wetland Hydrology Indicators: <u>Primary Indicators (minimum of one is required; check all that apply)</u> <u></u> Surface Water (A1) <u>X</u> Water-Stained Leaves (B9) <u></u> High Water Table (A2) <u></u> Aquatic Fauna (B13) <u></u> Saturation (A3) <u></u> Marl Deposits (B15) <u></u> Water Marks (B1) <u></u> Hydrogen Sulfide Odor (C1) <u></u> Sediment Deposits (B2) <u></u> Oxidized Rhizospheres on Living Roots (C3) <u></u> Drift Deposits (B3) <u></u> Presence of Reduced Iron (C4) <u></u> Algal Mat or Crust (B4) <u></u> Recent Iron Reduction in Tilled Soils (C6) <u></u> Iron Deposits (B5) <u></u> Thin Muck Surface (C7) <u></u> Inundation Visible on Aerial Imagery (B7) <u></u> Other (Explain in Remarks) <u></u> Sparsely Vegetated Concave Surface (B8)		<u>Secondary Indicators (minimum of two required)</u> <u></u> Surface Soil Cracks (B6) <u>X</u> Drainage Patterns (B10) <u></u> Moss Trim Lines (B16) <u></u> Dry-Season Water Table (C2) <u></u> Crayfish Burrows (C8) <u></u> Saturation Visible on Aerial Imagery (C9) <u></u> Stunted or Stressed Plants (D1) <u></u> Geomorphic Position (D2) <u></u> Shallow Aquitard (D3) <u></u> Microtopographic Relief (D4) <u>X</u> FAC-Neutral Test (D5)
Field Observations: Surface Water Present? Yes <u></u> No <u>X</u> Depth (inches): <u></u> Water Table Present? Yes <u></u> No <u>X</u> Depth (inches): <u></u> Saturation Present? Yes <u>X</u> No <u></u> Depth (inches): <u>10</u> (includes capillary fringe)		Wetland Hydrology Present? Yes <u>X</u> No <u></u>
Describe Recorded Data (stream gauge, monitoring well, aerial photos, previous inspections), if available: 		
Remarks: 		

VEGETATION – Use scientific names of plants.

 Sampling Point: GR-Y-Wet

Tree Stratum (Plot size: <u>30'</u>)	Absolute % Cover	Dominant Species?	Indicator Status	
1. <u>Populus deltoides</u>	<u>5</u>	<u>Yes</u>	<u>FAC</u>	Dominance Test worksheet: Number of Dominant Species That Are OBL, FACW, or FAC: <u>5</u> (A) Total Number of Dominant Species Across All Strata: <u>7</u> (B) Percent of Dominant Species That Are OBL, FACW, or FAC: <u>71.4%</u> (A/B)
2. _____	_____	_____	_____	
3. _____	_____	_____	_____	
4. _____	_____	_____	_____	
5. _____	_____	_____	_____	
6. _____	_____	_____	_____	
7. _____	_____	_____	_____	
	<u>5</u>	=Total Cover		
Sapling/Shrub Stratum (Plot size: <u>15'</u>)				
1. <u>Rhus typhina</u>	<u>10</u>	<u>Yes</u>	<u>UPL</u>	Prevalence Index worksheet: Total % Cover of: _____ Multiply by: _____ OBL species _____ x 1 = _____ FACW species _____ x 2 = _____ FAC species _____ x 3 = _____ FACU species _____ x 4 = _____ UPL species _____ x 5 = _____ Column Totals: _____ (A) _____ (B) Prevalence Index = B/A = _____
2. <u>Salix nigra</u>	<u>5</u>	<u>Yes</u>	<u>OBL</u>	
3. <u>Lonicera tatarica</u>	<u>5</u>	<u>Yes</u>	<u>FACU</u>	
4. _____	_____	_____	_____	
5. _____	_____	_____	_____	
6. _____	_____	_____	_____	
7. _____	_____	_____	_____	
	<u>20</u>	=Total Cover		
Herb Stratum (Plot size: <u>5'</u>)				
1. <u>Lythrum salicaria</u>	<u>20</u>	<u>Yes</u>	<u>OBL</u>	Hydrophytic Vegetation Indicators: <u>1</u> - Rapid Test for Hydrophytic Vegetation <u>X</u> 2 - Dominance Test is >50% <u>3</u> - Prevalence Index is ≤3.0 ¹ <u>4</u> - Morphological Adaptations ¹ (Provide supporting data in Remarks or on a separate sheet) <u> </u> Problematic Hydrophytic Vegetation ¹ (Explain) ¹ Indicators of hydric soil and wetland hydrology must be present, unless disturbed or problematic.
2. <u>Phalaris arundinacea</u>	<u>20</u>	<u>Yes</u>	<u>FACW</u>	
3. <u>Eutrochium maculatum</u>	<u>10</u>	<u>No</u>	<u>OBL</u>	
4. <u>Symphyotrichum novae-angliae</u>	<u>5</u>	<u>No</u>	<u>FAC</u>	
5. _____	_____	_____	_____	
6. _____	_____	_____	_____	
7. _____	_____	_____	_____	
8. _____	_____	_____	_____	
9. _____	_____	_____	_____	
10. _____	_____	_____	_____	
11. _____	_____	_____	_____	
12. _____	_____	_____	_____	
	<u>55</u>	=Total Cover		
Woody Vine Stratum (Plot size: <u>15'</u>)				
1. <u>Vitis riparia</u>	<u>5</u>	<u>Yes</u>	<u>FAC</u>	Definitions of Vegetation Strata: Tree – Woody plants 3 in. (7.6 cm) or more in diameter at breast height (DBH), regardless of height. Sapling/shrub – Woody plants less than 3 in. DBH and greater than or equal to 3.28 ft (1 m) tall. Herb – All herbaceous (non-woody) plants, regardless of size, and woody plants less than 3.28 ft tall. Woody vines – All woody vines greater than 3.28 ft in height.
2. _____	_____	_____	_____	
3. _____	_____	_____	_____	
4. _____	_____	_____	_____	
	<u>5</u>	=Total Cover		

Remarks: (Include photo numbers here or on a separate sheet.)

SOIL

Sampling Point: GR-Y-Wet

[illegible]



Wetland G-R-Y- View facing Northwest



Wetland G-R-Y- Soils

Phase 1

SITE PHOTOGRAPHS

Champlain Hudson Power Express

WETLAND DETERMINATION DATA FORM – Northcentral and Northeast Region

Project/Site: CHPE - CP Rail - Whitehall to Comstock Section City/County: Washington Sampling Date: 11/11/21
 Applicant/Owner: CHPE State: NY Sampling Point: GR-Y-Up
 Investigator(s): KW, KS Section, Township, Range: Whitehall
 Landform (hillside, terrace, etc.): Toeslope Local relief (concave, convex, none): Concave Slope %: 0
 Subregion (LRR or MLRA): LRR R, MLRA 144A Lat: 43°47'97.94"N Long: 73°42'93.80"W Datum:
 Soil Map Unit Name: Kingsbury Silty Clay NWI classification: None
 Are climatic / hydrologic conditions on the site typical for this time of year? Yes X No (If no, explain in Remarks.)
 Are Vegetation , Soil , or Hydrology significantly disturbed? Are "Normal Circumstances" present? Yes X No
 Are Vegetation , Soil , or Hydrology naturally problematic? (If needed, explain any answers in Remarks.)

SUMMARY OF FINDINGS – Attach site map showing sampling point locations, transects, important features, etc.

Hydrophytic Vegetation Present? Yes <u></u> No <u>X</u>	Is the Sampled Area within a Wetland? Yes <u></u> No <u>X</u> If yes, optional Wetland Site ID: <u></u>
Hydric Soil Present? Yes <u></u> No <u>X</u>	
Wetland Hydrology Present? Yes <u></u> No <u>X</u>	
Remarks: (Explain alternative procedures here or in a separate report.)	

HYDROLOGY

Wetland Hydrology Indicators: <u>Primary Indicators (minimum of one is required; check all that apply)</u> <u>Surface Water (A1)</u> <u>Water-Stained Leaves (B9)</u> <u>High Water Table (A2)</u> <u>Aquatic Fauna (B13)</u> <u>Saturation (A3)</u> <u>Marl Deposits (B15)</u> <u>Water Marks (B1)</u> <u>Hydrogen Sulfide Odor (C1)</u> <u>Sediment Deposits (B2)</u> <u>Oxidized Rhizospheres on Living Roots (C3)</u> <u>Drift Deposits (B3)</u> <u>Presence of Reduced Iron (C4)</u> <u>Algal Mat or Crust (B4)</u> <u>Recent Iron Reduction in Tilled Soils (C6)</u> <u>Iron Deposits (B5)</u> <u>Thin Muck Surface (C7)</u> <u>Inundation Visible on Aerial Imagery (B7)</u> <u>Other (Explain in Remarks)</u> <u>Sparsely Vegetated Concave Surface (B8)</u>		<u>Secondary Indicators (minimum of two required)</u> <u>Surface Soil Cracks (B6)</u> <u>Drainage Patterns (B10)</u> <u>Moss Trim Lines (B16)</u> <u>Dry-Season Water Table (C2)</u> <u>Crayfish Burrows (C8)</u> <u>Saturation Visible on Aerial Imagery (C9)</u> <u>Stunted or Stressed Plants (D1)</u> <u>Geomorphic Position (D2)</u> <u>Shallow Aquitard (D3)</u> <u>Microtopographic Relief (D4)</u> <u>FAC-Neutral Test (D5)</u>
Field Observations: Surface Water Present? Yes <u></u> No <u>X</u> Depth (inches): <u></u> Water Table Present? Yes <u></u> No <u>X</u> Depth (inches): <u></u> Saturation Present? Yes <u></u> No <u>X</u> Depth (inches): <u></u> (includes capillary fringe)		Wetland Hydrology Present? Yes <u></u> No <u>X</u>
Describe Recorded Data (stream gauge, monitoring well, aerial photos, previous inspections), if available:		
Remarks:		

VEGETATION – Use scientific names of plants.

 Sampling Point: GR-Y-Up

Tree Stratum (Plot size: <u>30'</u>)	Absolute % Cover	Dominant Species?	Indicator Status	
1. <u>Populus deltoides</u>	<u>5</u>	<u>Yes</u>	<u>FAC</u>	Dominance Test worksheet: Number of Dominant Species That Are OBL, FACW, or FAC: <u>3</u> (A) Total Number of Dominant Species Across All Strata: <u>6</u> (B) Percent of Dominant Species That Are OBL, FACW, or FAC: <u>50.0%</u> (A/B) Prevalence Index worksheet: <div style="display: flex; justify-content: space-between;"> Total % Cover of: Multiply by: </div> OBL species <u> </u> x 1 = <u> </u> FACW species <u> </u> x 2 = <u> </u> FAC species <u> </u> x 3 = <u> </u> FACU species <u> </u> x 4 = <u> </u> UPL species <u> </u> x 5 = <u> </u> Column Totals: <u> </u> (A) <u> </u> (B) Prevalence Index = B/A = <u> </u>
2. <u> </u>	<u> </u>	<u> </u>	<u> </u>	
3. <u> </u>	<u> </u>	<u> </u>	<u> </u>	
4. <u> </u>	<u> </u>	<u> </u>	<u> </u>	
5. <u> </u>	<u> </u>	<u> </u>	<u> </u>	
6. <u> </u>	<u> </u>	<u> </u>	<u> </u>	
7. <u> </u>	<u> </u>	<u> </u>	<u> </u>	
	<u>5</u>	=Total Cover		
Sapling/Shrub Stratum (Plot size: <u>15'</u>)				
1. <u>Rhus typhina</u>	<u>10</u>	<u>Yes</u>	<u>UPL</u>	
2. <u>Rhamnus cathartica</u>	<u>20</u>	<u>Yes</u>	<u>FAC</u>	
3. <u>Lonicera tatarica</u>	<u>20</u>	<u>Yes</u>	<u>FACU</u>	
4. <u> </u>	<u> </u>	<u> </u>	<u> </u>	
5. <u> </u>	<u> </u>	<u> </u>	<u> </u>	
6. <u> </u>	<u> </u>	<u> </u>	<u> </u>	
7. <u> </u>	<u> </u>	<u> </u>	<u> </u>	
	<u>50</u>	=Total Cover		
Herb Stratum (Plot size: <u>5'</u>)				
1. <u>Setaria faberi</u>	<u>30</u>	<u>Yes</u>	<u>FACU</u>	Hydrophytic Vegetation Indicators: <u>1</u> - Rapid Test for Hydrophytic Vegetation <u>2</u> - Dominance Test is >50% <u>3</u> - Prevalence Index is ≤3.0 ¹ <u>4</u> - Morphological Adaptations ¹ (Provide supporting data in Remarks or on a separate sheet) <u> </u> Problematic Hydrophytic Vegetation ¹ (Explain) ¹ Indicators of hydric soil and wetland hydrology must be present, unless disturbed or problematic.
2. <u>Phalaris arundinacea</u>	<u>10</u>	<u>No</u>	<u>FACW</u>	
3. <u>Daucus carota</u>	<u>10</u>	<u>No</u>	<u>UPL</u>	
4. <u>Symphyotrichum novae-angliae</u>	<u>5</u>	<u>No</u>	<u>FACW</u>	
5. <u> </u>	<u> </u>	<u> </u>	<u> </u>	
6. <u> </u>	<u> </u>	<u> </u>	<u> </u>	
7. <u> </u>	<u> </u>	<u> </u>	<u> </u>	
8. <u> </u>	<u> </u>	<u> </u>	<u> </u>	
9. <u> </u>	<u> </u>	<u> </u>	<u> </u>	
10. <u> </u>	<u> </u>	<u> </u>	<u> </u>	
11. <u> </u>	<u> </u>	<u> </u>	<u> </u>	
12. <u> </u>	<u> </u>	<u> </u>	<u> </u>	
	<u>55</u>	=Total Cover		
Woody Vine Stratum (Plot size: <u>15'</u>)				
1. <u>Vitis riparia</u>	<u>5</u>	<u>Yes</u>	<u>FAC</u>	Definitions of Vegetation Strata: Tree – Woody plants 3 in. (7.6 cm) or more in diameter at breast height (DBH), regardless of height. Sapling/shrub – Woody plants less than 3 in. DBH and greater than or equal to 3.28 ft (1 m) tall. Herb – All herbaceous (non-woody) plants, regardless of size, and woody plants less than 3.28 ft tall. Woody vines – All woody vines greater than 3.28 ft in height.
2. <u> </u>	<u> </u>	<u> </u>	<u> </u>	
3. <u> </u>	<u> </u>	<u> </u>	<u> </u>	
4. <u> </u>	<u> </u>	<u> </u>	<u> </u>	
	<u>5</u>	=Total Cover		

Remarks: (Include photo numbers here or on a separate sheet.)

SOIL

Sampling Point: GR-Y-Up

[illegible]



Upland G-R-Y- View facing North



Upland G-R-Y- View facing South

Phase 1

SITE PHOTOGRAPHS

Champlain Hudson Power Express

WETLAND DETERMINATION DATA FORM – Northcentral and Northeast Region

Project/Site: CHPE City/County: Whitehall/Washington Sampling Date: 4/5/22
 Applicant/Owner: TDI State: NY Sampling Point: SA1-5 Wet
 Investigator(s): N. Frazer & J. Greaves Section, Township, Range: _____
 Landform (hillside, terrace, etc.): flat Local relief (concave, convex, none): none Slope %: 0
 Subregion (LRR or MLRA): LRR R Lat: 43-28-56.59N Long: 73-25-50.56W Datum: _____
 Soil Map Unit Name: Vergennes silty clay loam (VeB) NWI classification: PSS
 Are climatic / hydrologic conditions on the site typical for this time of year? Yes X No _____ (If no, explain in Remarks.)
 Are Vegetation _____, Soil _____, or Hydrology _____ significantly disturbed? Are "Normal Circumstances" present? Yes X No _____
 Are Vegetation _____, Soil _____, or Hydrology _____ naturally problematic? (If needed, explain any answers in Remarks.)

SUMMARY OF FINDINGS – Attach site map showing sampling point locations, transects, important features, etc.

Hydrophytic Vegetation Present?	Yes <u>X</u>	No _____	Is the Sampled Area within a Wetland? Yes <u>X</u> No _____ If yes, optional Wetland Site ID: _____
Hydric Soil Present?	Yes <u>X</u>	No _____	
Wetland Hydrology Present?	Yes <u>X</u>	No _____	
Remarks: (Explain alternative procedures here or in a separate report.) Shrub swamp			

HYDROLOGY

Wetland Hydrology Indicators: <u>Primary Indicators (minimum of one is required; check all that apply)</u> _____ Surface Water (A1) _____ Water-Stained Leaves (B9) _____ High Water Table (A2) _____ Aquatic Fauna (B13) _____ Saturation (A3) _____ Marl Deposits (B15) _____ Water Marks (B1) _____ Hydrogen Sulfide Odor (C1) _____ Sediment Deposits (B2) <u>X</u> Oxidized Rhizospheres on Living Roots (C3) _____ Drift Deposits (B3) _____ Presence of Reduced Iron (C4) _____ Algal Mat or Crust (B4) _____ Recent Iron Reduction in Tilled Soils (C6) _____ Iron Deposits (B5) _____ Thin Muck Surface (C7) _____ Inundation Visible on Aerial Imagery (B7) _____ Other (Explain in Remarks) _____ Sparsely Vegetated Concave Surface (B8)		<u>Secondary Indicators (minimum of two required)</u> _____ Surface Soil Cracks (B6) _____ Drainage Patterns (B10) _____ Moss Trim Lines (B16) _____ Dry-Season Water Table (C2) _____ Crayfish Burrows (C8) _____ Saturation Visible on Aerial Imagery (C9) _____ Stunted or Stressed Plants (D1) <u>X</u> Geomorphic Position (D2) _____ Shallow Aquitard (D3) _____ Microtopographic Relief (D4) <u>X</u> FAC-Neutral Test (D5)
Field Observations: Surface Water Present? Yes _____ No <u>x</u> Depth (inches): _____ Water Table Present? Yes _____ No <u>x</u> Depth (inches): _____ Saturation Present? Yes <u>x</u> No _____ Depth (inches): <u>12</u> (includes capillary fringe)		Wetland Hydrology Present? Yes <u>X</u> No _____
Describe Recorded Data (stream gauge, monitoring well, aerial photos, previous inspections), if available:		
Remarks: Drainage ditch present.		

VEGETATION – Use scientific names of plants.

 Sampling Point: SA1-5 Wet

Tree Stratum (Plot size: <u>30'</u>)	Absolute % Cover	Dominant Species?	Indicator Status																	
1. _____	_____	_____	_____	Dominance Test worksheet: Number of Dominant Species That Are OBL, FACW, or FAC: <u>3</u> (A) Total Number of Dominant Species Across All Strata: <u>3</u> (B) Percent of Dominant Species That Are OBL, FACW, or FAC: <u>100.0%</u> (A/B) Prevalence Index worksheet: <table style="width: 100%;"> <tr> <td style="width: 50%;">Total % Cover of:</td> <td style="width: 50%;">Multiply by:</td> </tr> <tr> <td>OBL species <u>0</u></td> <td>x 1 = <u>0</u></td> </tr> <tr> <td>FACW species <u>100</u></td> <td>x 2 = <u>200</u></td> </tr> <tr> <td>FAC species <u>10</u></td> <td>x 3 = <u>30</u></td> </tr> <tr> <td>FACU species <u>3</u></td> <td>x 4 = <u>12</u></td> </tr> <tr> <td>UPL species <u>5</u></td> <td>x 5 = <u>25</u></td> </tr> <tr> <td>Column Totals: <u>118</u> (A)</td> <td><u>267</u> (B)</td> </tr> <tr> <td colspan="2">Prevalence Index = B/A = <u>2.26</u></td> </tr> </table>	Total % Cover of:	Multiply by:	OBL species <u>0</u>	x 1 = <u>0</u>	FACW species <u>100</u>	x 2 = <u>200</u>	FAC species <u>10</u>	x 3 = <u>30</u>	FACU species <u>3</u>	x 4 = <u>12</u>	UPL species <u>5</u>	x 5 = <u>25</u>	Column Totals: <u>118</u> (A)	<u>267</u> (B)	Prevalence Index = B/A = <u>2.26</u>	
Total % Cover of:	Multiply by:																			
OBL species <u>0</u>	x 1 = <u>0</u>																			
FACW species <u>100</u>	x 2 = <u>200</u>																			
FAC species <u>10</u>	x 3 = <u>30</u>																			
FACU species <u>3</u>	x 4 = <u>12</u>																			
UPL species <u>5</u>	x 5 = <u>25</u>																			
Column Totals: <u>118</u> (A)	<u>267</u> (B)																			
Prevalence Index = B/A = <u>2.26</u>																				
2. _____	_____	_____	_____																	
3. _____	_____	_____	_____																	
4. _____	_____	_____	_____																	
5. _____	_____	_____	_____																	
6. _____	_____	_____	_____																	
7. _____	_____	_____	_____																	
		=Total Cover																		
Sapling/Shrub Stratum (Plot size: <u>15'</u>)																				
1. <u>Cornus amomum</u>	<u>80</u>	<u>Yes</u>	<u>FACW</u>	Hydrophytic Vegetation Indicators: <u>1</u> - Rapid Test for Hydrophytic Vegetation <u>X</u> 2 - Dominance Test is >50% <u>X</u> 3 - Prevalence Index is ≤3.0 ¹ <u>4</u> - Morphological Adaptations ¹ (Provide supporting data in Remarks or on a separate sheet) <u> </u> Problematic Hydrophytic Vegetation ¹ (Explain) ¹ Indicators of hydric soil and wetland hydrology must be present, unless disturbed or problematic.																
2. <u>Rhus typhina</u>	<u>5</u>	<u>No</u>	<u>UPL</u>																	
3. <u>Cornus racemosa</u>	<u>10</u>	<u>No</u>	<u>FAC</u>																	
4. <u>Lonicera tatarica</u>	<u>3</u>	<u>No</u>	<u>FACU</u>																	
5. _____	_____	_____	_____																	
6. _____	_____	_____	_____																	
7. _____	_____	_____	_____																	
		=Total Cover																		
Herb Stratum (Plot size: <u>5'</u>)																				
1. <u>Cornus amomum</u>	<u>15</u>	<u>Yes</u>	<u>FACW</u>	Definitions of Vegetation Strata: Tree – Woody plants 3 in. (7.6 cm) or more in diameter at breast height (DBH), regardless of height. Sapling/shrub – Woody plants less than 3 in. DBH and greater than or equal to 3.28 ft (1 m) tall. Herb – All herbaceous (non-woody) plants, regardless of size, and woody plants less than 3.28 ft tall. Woody vines – All woody vines greater than 3.28 ft in height. Hydrophytic Vegetation Present? Yes <u>X</u> No _____																
2. <u>Phalaris arundinacea</u>	<u>5</u>	<u>Yes</u>	<u>FACW</u>																	
3. _____	_____	_____	_____																	
4. _____	_____	_____	_____																	
5. _____	_____	_____	_____																	
6. _____	_____	_____	_____																	
7. _____	_____	_____	_____																	
8. _____	_____	_____	_____																	
9. _____	_____	_____	_____																	
10. _____	_____	_____	_____																	
11. _____	_____	_____	_____																	
12. _____	_____	_____	_____																	
		=Total Cover																		
Woody Vine Stratum (Plot size: <u>30'</u>)																				
1. _____	_____	_____	_____																	
2. _____	_____	_____	_____																	
3. _____	_____	_____	_____																	
4. _____	_____	_____	_____																	
		=Total Cover																		

Remarks: (Include photo numbers here or on a separate sheet.)

SOIL

Sampling Point SA1-5 Wet

[illegible]



Wetland SA1-5- View facing west



Wetland SA1-5- Soils

Phase 1

SITE PHOTOGRAPHS

Champlain Hudson Power Express

WETLAND DETERMINATION DATA FORM – Northcentral and Northeast Region

Project/Site: CHPE City/County: Whitehall/Washington Sampling Date: 4/5/22
 Applicant/Owner: TDI State: NY Sampling Point: SA1-5 Upl
 Investigator(s): N. Frazer & J. Greaves Section, Township, Range: _____
 Landform (hillside, terrace, etc.): flat Local relief (concave, convex, none): none Slope %: 0
 Subregion (LRR or MLRA): LRR R Lat: 43-28-57.02N Long: 73-25-50.2W Datum: _____
 Soil Map Unit Name: Vergennes silty clay loam (VeB) NWI classification: n/a
 Are climatic / hydrologic conditions on the site typical for this time of year? Yes X No _____ (If no, explain in Remarks.)
 Are Vegetation _____, Soil _____, or Hydrology _____ significantly disturbed? Are "Normal Circumstances" present? Yes X No _____
 Are Vegetation _____, Soil _____, or Hydrology _____ naturally problematic? (If needed, explain any answers in Remarks.)

SUMMARY OF FINDINGS – Attach site map showing sampling point locations, transects, important features, etc.

Hydrophytic Vegetation Present?	Yes _____ No <u>X</u>	Is the Sampled Area within a Wetland? Yes _____ No <u>X</u> If yes, optional Wetland Site ID: _____
Hydric Soil Present?	Yes _____ No <u>X</u>	
Wetland Hydrology Present?	Yes _____ No <u>X</u>	
Remarks: (Explain alternative procedures here or in a separate report.) Cropland/field crops		

HYDROLOGY

Wetland Hydrology Indicators: <u>Primary Indicators (minimum of one is required; check all that apply)</u> _____ Surface Water (A1) _____ Water-Stained Leaves (B9) _____ High Water Table (A2) _____ Aquatic Fauna (B13) _____ Saturation (A3) _____ Marl Deposits (B15) _____ Water Marks (B1) _____ Hydrogen Sulfide Odor (C1) _____ Sediment Deposits (B2) _____ Oxidized Rhizospheres on Living Roots (C3) _____ Drift Deposits (B3) _____ Presence of Reduced Iron (C4) _____ Algal Mat or Crust (B4) _____ Recent Iron Reduction in Tilled Soils (C6) _____ Iron Deposits (B5) _____ Thin Muck Surface (C7) _____ Inundation Visible on Aerial Imagery (B7) _____ Other (Explain in Remarks) _____ Sparsely Vegetated Concave Surface (B8)		<u>Secondary Indicators (minimum of two required)</u> _____ Surface Soil Cracks (B6) _____ Drainage Patterns (B10) _____ Moss Trim Lines (B16) _____ Dry-Season Water Table (C2) _____ Crayfish Burrows (C8) _____ Saturation Visible on Aerial Imagery (C9) _____ Stunted or Stressed Plants (D1) _____ Geomorphic Position (D2) _____ Shallow Aquitard (D3) _____ Microtopographic Relief (D4) _____ FAC-Neutral Test (D5)
Field Observations: Surface Water Present? Yes _____ No <u>x</u> Depth (inches): _____ Water Table Present? Yes _____ No <u>x</u> Depth (inches): _____ Saturation Present? Yes _____ No <u>x</u> Depth (inches): _____ (includes capillary fringe)		Wetland Hydrology Present? Yes _____ No <u>X</u>
Describe Recorded Data (stream gauge, monitoring well, aerial photos, previous inspections), if available:		
Remarks:		

VEGETATION – Use scientific names of plants.

Sampling Point: SA1-5 Upl

Tree Stratum (Plot size: 30')		Absolute % Cover	Dominant Species?	Indicator Status
1.				
2.				
3.				
4.				
5.				
6.				
7.				
		=Total Cover		
Sapling/Shrub Stratum (Plot size: 15')				
1.				
2.				
3.				
4.				
5.				
6.				
7.				
		=Total Cover		
Herb Stratum (Plot size: 5')				
1.	<i>Geranium maculatum</i>	3	No	FACU
2.	<i>Trifolium repens</i>	15	No	FACU
3.	<i>Plantago lanceolata</i>	10	No	FACU
4.	<i>Galium boreale</i>	2	No	FAC
5.	<i>Dactylis glomerata</i>	85	Yes	FACU
6.				
7.				
8.				
9.				
10.				
11.				
12.				
		115	=Total Cover	
Woody Vine Stratum (Plot size: 30')				
1.				
2.				
3.				
4.				
		=Total Cover		

Dominance Test worksheet:

Number of Dominant Species That Are OBL, FACW, or FAC: 0 (A)

Total Number of Dominant Species Across All Strata: 1 (B)

Percent of Dominant Species That Are OBL, FACW, or FAC: 0.0% (A/B)

Prevalence Index worksheet:

Total % Cover of:	Multiply by:
OBL species 0	x 1 = 0
FACW species 0	x 2 = 0
FAC species 2	x 3 = 6
FACU species 113	x 4 = 452
UPL species 0	x 5 = 0
Column Totals: 115 (A)	458 (B)
Prevalence Index = B/A = 3.98	

Hydrophytic Vegetation Indicators:

1 - Rapid Test for Hydrophytic Vegetation

2 - Dominance Test is >50%

3 - Prevalence Index is ≤3.0¹

4 - Morphological Adaptations¹ (Provide supporting data in Remarks or on a separate sheet)

Problematic Hydrophytic Vegetation¹ (Explain)

¹Indicators of hydric soil and wetland hydrology must be present, unless disturbed or problematic.

Definitions of Vegetation Strata:

Tree – Woody plants 3 in. (7.6 cm) or more in diameter at breast height (DBH), regardless of height.

Sapling/shrub – Woody plants less than 3 in. DBH and greater than or equal to 3.28 ft (1 m) tall.

Herb – All herbaceous (non-woody) plants, regardless of size, and woody plants less than 3.28 ft tall.

Woody vines – All woody vines greater than 3.28 ft in height.

Hydrophytic Vegetation Present? Yes No X

Remarks: (Include photo numbers here or on a separate sheet.)

SOIL

Sampling Point SA1-5 Upd

Profile Description: (Describe to the depth needed to document the indicator or confirm the absence of indicators.)								
Depth (inches)	Matrix		Redox Features				Texture	Remarks
	Color (moist)	%	Color (moist)	%	Type ¹	Loc ²		
0-4	10YR 4/2	100					Loamy/Clayey	
4-15	10YR 4/2	99	10YR 4/6	1	C	M	Loamy/Clayey	Prominent redox concentrations
15-17	10YR 5/2	54	10YR 4/6	45	C	M	Loamy/Clayey	Prominent redox concentrations
			10YR 2/1	1	C	M		Distinct redox concentrations

¹Type: C=Concentration, D=Depletion, RM=Reduced Matrix, MS=Masked Sand Grains.

²Location: PL=Pore Lining, M=Matrix.

Hydric Soil Indicators:			Indicators for Problematic Hydric Soils³:		
<input type="checkbox"/> Histosol (A1)	<input type="checkbox"/>	Polyvalue Below Surface (S8) (LRR R,	<input type="checkbox"/> 2 cm Muck (A10) (LRR K, L, MLRA 149B)		
<input type="checkbox"/> Histic Epipedon (A2)	<input type="checkbox"/>	MLRA 149B)	<input type="checkbox"/> Coast Prairie Redox (A16) (LRR K, L, R)		
<input type="checkbox"/> Black Histic (A3)	<input type="checkbox"/>	Thin Dark Surface (S9) (LRR R, MLRA 149B)	<input type="checkbox"/> 5 cm Mucky Peat or Peat (S3) (LRR K, L, R)		
<input type="checkbox"/> Hydrogen Sulfide (A4)	<input type="checkbox"/>	High Chroma Sands (S11) (LRR K, L)	<input type="checkbox"/> Polyvalue Below Surface (S8) (LRR K, L)		
<input type="checkbox"/> Stratified Layers (A5)	<input type="checkbox"/>	Loamy Mucky Mineral (F1) (LRR K, L)	<input type="checkbox"/> Thin Dark Surface (S9) (LRR K, L)		
<input type="checkbox"/> Depleted Below Dark Surface (A11)	<input type="checkbox"/>	Loamy Gleyed Matrix (F2)	<input type="checkbox"/> Iron-Manganese Masses (F12) (LRR K, L, R)		
<input type="checkbox"/> Thick Dark Surface (A12)	<input type="checkbox"/>	Depleted Matrix (F3)	<input type="checkbox"/> Piedmont Floodplain Soils (F19) (MLRA 149B)		
<input type="checkbox"/> Sandy Mucky Mineral (S1)	<input type="checkbox"/>	Redox Dark Surface (F6)	<input type="checkbox"/> Mesic Spodic (TA6) (MLRA 144A, 145, 149B)		
<input type="checkbox"/> Sandy Gleyed Matrix (S4)	<input type="checkbox"/>	Depleted Dark Surface (F7)	<input type="checkbox"/> Red Parent Material (F21)		
<input type="checkbox"/> Sandy Redox (S5)	<input type="checkbox"/>	Redox Depressions (F8)	<input type="checkbox"/> Very Shallow Dark Surface (F22)		
<input type="checkbox"/> Stripped Matrix (S6)	<input type="checkbox"/>	Marl (F10) (LRR K, L)	<input type="checkbox"/> Other (Explain in Remarks)		
<input type="checkbox"/> Dark Surface (S7)					

³Indicators of hydrophytic vegetation and wetland hydrology must be present, unless disturbed or problematic.

Restrictive Layer (if observed):			
Type: none		Hydric Soil Present?	Yes No X
Depth (inches):			

Remarks:
This data form is revised from Northcentral and Northeast Regional Supplement Version 2.0 to include the NRCS Field Indicators of Hydric Soils, Version 7.0, 2015 Errata. (http://www.nrcs.usda.gov/Internet/FSE_DOCUMENTS/nrcs142p2_051293.docx)



Upland SA1-5- View facing east



Upland SA1-5- Soils

Phase 1

SITE PHOTOGRAPHS

Champlain Hudson Power Express

WETLAND DETERMINATION DATA FORM – Northcentral and Northeast Region

Project/Site: CHPE City/County: Whitehall/Washington Sampling Date: 4/5/22
 Applicant/Owner: TDI State: NY Sampling Point: SA1-11 Wet
 Investigator(s): N. Frazer & J. Greaves Section, Township, Range: _____
 Landform (hillside, terrace, etc.): ditch Local relief (concave, convex, none): concave Slope %: 0
 Subregion (LRR or MLRA): LRR R Lat: 43-28-57.05N Long: 73-25-45.13W Datum: _____
 Soil Map Unit Name: Vergennes silty clay loam (VeB) NWI classification: PEM
 Are climatic / hydrologic conditions on the site typical for this time of year? Yes X No _____ (If no, explain in Remarks.)
 Are Vegetation _____, Soil _____, or Hydrology _____ significantly disturbed? Are "Normal Circumstances" present? Yes X No _____
 Are Vegetation _____, Soil _____, or Hydrology _____ naturally problematic? (If needed, explain any answers in Remarks.)

SUMMARY OF FINDINGS – Attach site map showing sampling point locations, transects, important features, etc.

Hydrophytic Vegetation Present?	Yes <u>X</u>	No _____	Is the Sampled Area within a Wetland? Yes <u>X</u> No _____ If yes, optional Wetland Site ID: _____
Hydric Soil Present?	Yes <u>X</u>	No _____	
Wetland Hydrology Present?	Yes <u>X</u>	No _____	
Remarks: (Explain alternative procedures here or in a separate report.) Shallow emergent marsh/vegetated ditch in an agricultural field.			

HYDROLOGY

Wetland Hydrology Indicators: <u>Primary Indicators (minimum of one is required; check all that apply)</u> _____ Surface Water (A1) _____ Water-Stained Leaves (B9) <u>X</u> High Water Table (A2) _____ Aquatic Fauna (B13) <u>X</u> Saturation (A3) _____ Marl Deposits (B15) _____ Water Marks (B1) _____ Hydrogen Sulfide Odor (C1) _____ Sediment Deposits (B2) <u>X</u> Oxidized Rhizospheres on Living Roots (C3) _____ Drift Deposits (B3) _____ Presence of Reduced Iron (C4) _____ Algal Mat or Crust (B4) _____ Recent Iron Reduction in Tilled Soils (C6) _____ Iron Deposits (B5) _____ Thin Muck Surface (C7) _____ Inundation Visible on Aerial Imagery (B7) _____ Other (Explain in Remarks) _____ Sparsely Vegetated Concave Surface (B8)		<u>Secondary Indicators (minimum of two required)</u> _____ Surface Soil Cracks (B6) _____ Drainage Patterns (B10) _____ Moss Trim Lines (B16) _____ Dry-Season Water Table (C2) _____ Crayfish Burrows (C8) _____ Saturation Visible on Aerial Imagery (C9) _____ Stunted or Stressed Plants (D1) <u>X</u> Geomorphic Position (D2) _____ Shallow Aquitard (D3) _____ Microtopographic Relief (D4) <u>X</u> FAC-Neutral Test (D5)
Field Observations: Surface Water Present? Yes _____ No <u>x</u> Depth (inches): _____ Water Table Present? Yes <u>x</u> No _____ Depth (inches): <u>12</u> Saturation Present? Yes <u>x</u> No _____ Depth (inches): <u>0</u> (includes capillary fringe)		Wetland Hydrology Present? Yes <u>X</u> No _____
Describe Recorded Data (stream gauge, monitoring well, aerial photos, previous inspections), if available:		
Remarks:		

VEGETATION – Use scientific names of plants.

 Sampling Point: SA1-11 Wet

Tree Stratum (Plot size: <u>30'</u>)	Absolute % Cover	Dominant Species?	Indicator Status																	
1. _____	_____	_____	_____	Dominance Test worksheet: Number of Dominant Species That Are OBL, FACW, or FAC: <u>1</u> (A) Total Number of Dominant Species Across All Strata: <u>1</u> (B) Percent of Dominant Species That Are OBL, FACW, or FAC: <u>100.0%</u> (A/B) Prevalence Index worksheet: <table style="width: 100%;"> <tr> <td style="width: 50%;">Total % Cover of:</td> <td style="width: 50%;">Multiply by:</td> </tr> <tr> <td>OBL species <u>15</u></td> <td>x 1 = <u>15</u></td> </tr> <tr> <td>FACW species <u>92</u></td> <td>x 2 = <u>184</u></td> </tr> <tr> <td>FAC species <u>0</u></td> <td>x 3 = <u>0</u></td> </tr> <tr> <td>FACU species <u>0</u></td> <td>x 4 = <u>0</u></td> </tr> <tr> <td>UPL species <u>0</u></td> <td>x 5 = <u>0</u></td> </tr> <tr> <td>Column Totals: <u>107</u> (A)</td> <td><u>199</u> (B)</td> </tr> <tr> <td colspan="2">Prevalence Index = B/A = <u>1.86</u></td> </tr> </table>	Total % Cover of:	Multiply by:	OBL species <u>15</u>	x 1 = <u>15</u>	FACW species <u>92</u>	x 2 = <u>184</u>	FAC species <u>0</u>	x 3 = <u>0</u>	FACU species <u>0</u>	x 4 = <u>0</u>	UPL species <u>0</u>	x 5 = <u>0</u>	Column Totals: <u>107</u> (A)	<u>199</u> (B)	Prevalence Index = B/A = <u>1.86</u>	
Total % Cover of:	Multiply by:																			
OBL species <u>15</u>	x 1 = <u>15</u>																			
FACW species <u>92</u>	x 2 = <u>184</u>																			
FAC species <u>0</u>	x 3 = <u>0</u>																			
FACU species <u>0</u>	x 4 = <u>0</u>																			
UPL species <u>0</u>	x 5 = <u>0</u>																			
Column Totals: <u>107</u> (A)	<u>199</u> (B)																			
Prevalence Index = B/A = <u>1.86</u>																				
2. _____	_____	_____	_____																	
3. _____	_____	_____	_____																	
4. _____	_____	_____	_____																	
5. _____	_____	_____	_____																	
6. _____	_____	_____	_____																	
7. _____	_____	_____	_____																	
		=Total Cover																		
Sapling/Shrub Stratum (Plot size: <u>15'</u>)																				
1. _____	_____	_____	_____	Hydrophytic Vegetation Indicators: <u> </u> 1 - Rapid Test for Hydrophytic Vegetation <u>X</u> 2 - Dominance Test is >50% <u>X</u> 3 - Prevalence Index is ≤3.0 ¹ <u> </u> 4 - Morphological Adaptations ¹ (Provide supporting data in Remarks or on a separate sheet) <u> </u> Problematic Hydrophytic Vegetation ¹ (Explain) ¹ Indicators of hydric soil and wetland hydrology must be present, unless disturbed or problematic.																
2. _____	_____	_____	_____																	
3. _____	_____	_____	_____																	
4. _____	_____	_____	_____																	
5. _____	_____	_____	_____																	
6. _____	_____	_____	_____																	
7. _____	_____	_____	_____																	
		=Total Cover																		
Herb Stratum (Plot size: <u>5'</u>)																				
1. <u>Phalaris arundinacea</u>	<u>92</u>	<u>Yes</u>	<u>FACW</u>	Definitions of Vegetation Strata: Tree – Woody plants 3 in. (7.6 cm) or more in diameter at breast height (DBH), regardless of height. Sapling/shrub – Woody plants less than 3 in. DBH and greater than or equal to 3.28 ft (1 m) tall. Herb – All herbaceous (non-woody) plants, regardless of size, and woody plants less than 3.28 ft tall. Woody vines – All woody vines greater than 3.28 ft in height. Hydrophytic Vegetation Present? Yes <u>X</u> No <u> </u>																
2. <u>Lythrum salicaria</u>	<u>10</u>	<u>No</u>	<u>OBL</u>																	
3. <u>Juncus effusus</u>	<u>5</u>	<u>No</u>	<u>OBL</u>																	
4. _____	_____	_____	_____																	
5. _____	_____	_____	_____																	
6. _____	_____	_____	_____																	
7. _____	_____	_____	_____																	
8. _____	_____	_____	_____																	
9. _____	_____	_____	_____																	
10. _____	_____	_____	_____																	
11. _____	_____	_____	_____																	
12. _____	_____	_____	_____																	
		107 =Total Cover																		
Woody Vine Stratum (Plot size: <u>30'</u>)																				
1. _____	_____	_____	_____																	
2. _____	_____	_____	_____																	
3. _____	_____	_____	_____																	
4. _____	_____	_____	_____																	
		=Total Cover																		

Remarks: (Include photo numbers here or on a separate sheet.)

SOIL

Sampling Point SA1-11 Wet

[illegible]



Wetland SA1-11- View facing west



Wetland SA1-11- Soils

Phase 1

SITE PHOTOGRAPHS

Champlain Hudson Power Express

WETLAND DETERMINATION DATA FORM – Northcentral and Northeast Region

Project/Site: CHPE City/County: Whitehall/Washington Sampling Date: 4/5/22
 Applicant/Owner: TDI State: NY Sampling Point: SA1-11 Upl
 Investigator(s): N. Frazer & J. Greaves Section, Township, Range: _____
 Landform (hillside, terrace, etc.): flat Local relief (concave, convex, none): none Slope %: 0
 Subregion (LRR or MLRA): LRR R Lat: 43-28-57.51N Long: 73-25-45.03W Datum: _____
 Soil Map Unit Name: Vergennes silty clay loam (VeB) NWI classification: n/a
 Are climatic / hydrologic conditions on the site typical for this time of year? Yes X No _____ (If no, explain in Remarks.)
 Are Vegetation _____, Soil _____, or Hydrology _____ significantly disturbed? Are "Normal Circumstances" present? Yes X No _____
 Are Vegetation _____, Soil _____, or Hydrology _____ naturally problematic? (If needed, explain any answers in Remarks.)

SUMMARY OF FINDINGS – Attach site map showing sampling point locations, transects, important features, etc.

Hydrophytic Vegetation Present?	Yes _____ No <u>X</u>	Is the Sampled Area within a Wetland? Yes _____ No <u>X</u> If yes, optional Wetland Site ID: _____
Hydric Soil Present?	Yes <u>X</u> No _____	
Wetland Hydrology Present?	Yes _____ No <u>X</u>	
Remarks: (Explain alternative procedures here or in a separate report.) cropland/field crops		

HYDROLOGY

Wetland Hydrology Indicators: <u>Primary Indicators (minimum of one is required; check all that apply)</u> _____ Surface Water (A1) _____ Water-Stained Leaves (B9) _____ High Water Table (A2) _____ Aquatic Fauna (B13) _____ Saturation (A3) _____ Marl Deposits (B15) _____ Water Marks (B1) _____ Hydrogen Sulfide Odor (C1) _____ Sediment Deposits (B2) _____ Oxidized Rhizospheres on Living Roots (C3) _____ Drift Deposits (B3) _____ Presence of Reduced Iron (C4) _____ Algal Mat or Crust (B4) _____ Recent Iron Reduction in Tilled Soils (C6) _____ Iron Deposits (B5) _____ Thin Muck Surface (C7) _____ Inundation Visible on Aerial Imagery (B7) _____ Other (Explain in Remarks) _____ Sparsely Vegetated Concave Surface (B8)		<u>Secondary Indicators (minimum of two required)</u> _____ Surface Soil Cracks (B6) _____ Drainage Patterns (B10) _____ Moss Trim Lines (B16) _____ Dry-Season Water Table (C2) _____ Crayfish Burrows (C8) _____ Saturation Visible on Aerial Imagery (C9) _____ Stunted or Stressed Plants (D1) _____ Geomorphic Position (D2) _____ Shallow Aquitard (D3) _____ Microtopographic Relief (D4) _____ FAC-Neutral Test (D5)
Field Observations: Surface Water Present? Yes _____ No <u>x</u> Depth (inches): _____ Water Table Present? Yes _____ No <u>x</u> Depth (inches): _____ Saturation Present? Yes _____ No <u>x</u> Depth (inches): _____ (includes capillary fringe)		Wetland Hydrology Present? Yes _____ No <u>X</u>
Describe Recorded Data (stream gauge, monitoring well, aerial photos, previous inspections), if available:		
Remarks:		

VEGETATION – Use scientific names of plants.

 Sampling Point: SA1-11 Upl

Tree Stratum (Plot size: <u>30'</u>)	Absolute % Cover	Dominant Species?	Indicator Status																	
1. _____	_____	_____	_____	Dominance Test worksheet: Number of Dominant Species That Are OBL, FACW, or FAC: <u>0</u> (A) Total Number of Dominant Species Across All Strata: <u>1</u> (B) Percent of Dominant Species That Are OBL, FACW, or FAC: <u>0.0%</u> (A/B)																
2. _____	_____	_____	_____																	
3. _____	_____	_____	_____																	
4. _____	_____	_____	_____																	
5. _____	_____	_____	_____																	
6. _____	_____	_____	_____																	
7. _____	_____	_____	_____																	
=Total Cover				Prevalence Index worksheet: <table style="width: 100%;"> <tr> <th style="width: 50%;">Total % Cover of:</th> <th style="width: 50%;">Multiply by:</th> </tr> <tr> <td>OBL species <u>0</u></td> <td>x 1 = <u>0</u></td> </tr> <tr> <td>FACW species <u>0</u></td> <td>x 2 = <u>0</u></td> </tr> <tr> <td>FAC species <u>2</u></td> <td>x 3 = <u>6</u></td> </tr> <tr> <td>FACU species <u>105</u></td> <td>x 4 = <u>420</u></td> </tr> <tr> <td>UPL species <u>0</u></td> <td>x 5 = <u>0</u></td> </tr> <tr> <td>Column Totals: <u>107</u> (A)</td> <td><u>426</u> (B)</td> </tr> <tr> <td colspan="2" style="text-align: center;">Prevalence Index = B/A = <u>3.98</u></td> </tr> </table>	Total % Cover of:	Multiply by:	OBL species <u>0</u>	x 1 = <u>0</u>	FACW species <u>0</u>	x 2 = <u>0</u>	FAC species <u>2</u>	x 3 = <u>6</u>	FACU species <u>105</u>	x 4 = <u>420</u>	UPL species <u>0</u>	x 5 = <u>0</u>	Column Totals: <u>107</u> (A)	<u>426</u> (B)	Prevalence Index = B/A = <u>3.98</u>	
Total % Cover of:	Multiply by:																			
OBL species <u>0</u>	x 1 = <u>0</u>																			
FACW species <u>0</u>	x 2 = <u>0</u>																			
FAC species <u>2</u>	x 3 = <u>6</u>																			
FACU species <u>105</u>	x 4 = <u>420</u>																			
UPL species <u>0</u>	x 5 = <u>0</u>																			
Column Totals: <u>107</u> (A)	<u>426</u> (B)																			
Prevalence Index = B/A = <u>3.98</u>																				
=Total Cover																				
Sapling/Shrub Stratum (Plot size: <u>15'</u>)																				
1. _____	_____	_____	_____																	
2. _____	_____	_____	_____																	
3. _____	_____	_____	_____																	
4. _____	_____	_____	_____																	
5. _____	_____	_____	_____																	
6. _____	_____	_____	_____																	
7. _____	_____	_____	_____																	
=Total Cover				Hydrophytic Vegetation Indicators: <u>1</u> - Rapid Test for Hydrophytic Vegetation <u>2</u> - Dominance Test is >50% <u>3</u> - Prevalence Index is ≤3.0 ¹ <u>4</u> - Morphological Adaptations ¹ (Provide supporting data in Remarks or on a separate sheet) <u> </u> Problematic Hydrophytic Vegetation ¹ (Explain) ¹ Indicators of hydric soil and wetland hydrology must be present, unless disturbed or problematic.																
=Total Cover																				
Herb Stratum (Plot size: <u>5'</u>)																				
1. <u>Dactylis glomerata</u>	<u>80</u>	<u>Yes</u>	<u>FACU</u>																	
2. <u>Geranium maculatum</u>	<u>5</u>	<u>No</u>	<u>FACU</u>																	
3. <u>Trifolium repens</u>	<u>20</u>	<u>No</u>	<u>FACU</u>																	
4. <u>Galium boreale</u>	<u>2</u>	<u>No</u>	<u>FAC</u>																	
5. _____	_____	_____	_____																	
6. _____	_____	_____	_____																	
7. _____	_____	_____	_____																	
8. _____	_____	_____	_____																	
9. _____	_____	_____	_____																	
10. _____	_____	_____	_____																	
11. _____	_____	_____	_____																	
12. _____	_____	_____	_____																	
<u>107</u> =Total Cover																				
Woody Vine Stratum (Plot size: <u>30'</u>)																				
1. _____	_____	_____	_____																	
2. _____	_____	_____	_____																	
3. _____	_____	_____	_____																	
4. _____	_____	_____	_____																	
=Total Cover				Definitions of Vegetation Strata: Tree – Woody plants 3 in. (7.6 cm) or more in diameter at breast height (DBH), regardless of height. Sapling/shrub – Woody plants less than 3 in. DBH and greater than or equal to 3.28 ft (1 m) tall. Herb – All herbaceous (non-woody) plants, regardless of size, and woody plants less than 3.28 ft tall. Woody vines – All woody vines greater than 3.28 ft in height.																
=Total Cover																				
Hydrophytic Vegetation Present? Yes <u> </u> No <u>X</u>																				

Remarks: (Include photo numbers here or on a separate sheet.)

SOIL

Sampling Point SA1-11 Upd

[illegible]



Upland SA1-11- View facing west



Upland SA1-11- Soils

Phase 1

SITE PHOTOGRAPHS

Champlain Hudson Power Express

WETLAND DETERMINATION DATA FORM – Northcentral and Northeast Region

Project/Site: CHPE City/County: Whitehall/Washington Sampling Date: 4/5/22
 Applicant/Owner: TDI State: NY Sampling Point: SA2-10 Wet
 Investigator(s): N. Frazer & J. Greaves Section, Township, Range: _____
 Landform (hillside, terrace, etc.): depression Local relief (concave, convex, none): concave Slope %: 0
 Subregion (LRR or MLRA): LRR R Lat: 43-28-59.04N Long: 73-25-41.39W Datum: _____
 Soil Map Unit Name: Kingsbury silty clay (KbA) NWI classification: PEM

Are climatic / hydrologic conditions on the site typical for this time of year? Yes X No _____ (If no, explain in Remarks.)
 Are Vegetation _____, Soil _____, or Hydrology _____ significantly disturbed? Are "Normal Circumstances" present? Yes X No _____
 Are Vegetation _____, Soil _____, or Hydrology _____ naturally problematic? (If needed, explain any answers in Remarks.)

SUMMARY OF FINDINGS – Attach site map showing sampling point locations, transects, important features, etc.

Hydrophytic Vegetation Present? Yes <u>X</u> No _____	Is the Sampled Area within a Wetland? Yes <u>X</u> No _____ If yes, optional Wetland Site ID: _____
Hydric Soil Present? Yes <u>X</u> No _____	
Wetland Hydrology Present? Yes <u>X</u> No _____	
Remarks: (Explain alternative procedures here or in a separate report.) Shallow emergent marsh.	

HYDROLOGY

Wetland Hydrology Indicators: <u>Primary Indicators (minimum of one is required; check all that apply)</u> _____ Surface Water (A1) _____ Water-Stained Leaves (B9) <u>X</u> High Water Table (A2) _____ Aquatic Fauna (B13) <u>X</u> Saturation (A3) _____ Marl Deposits (B15) _____ Water Marks (B1) _____ Hydrogen Sulfide Odor (C1) _____ Sediment Deposits (B2) <u>X</u> Oxidized Rhizospheres on Living Roots (C3) _____ Drift Deposits (B3) _____ Presence of Reduced Iron (C4) _____ Algal Mat or Crust (B4) _____ Recent Iron Reduction in Tilled Soils (C6) _____ Iron Deposits (B5) _____ Thin Muck Surface (C7) _____ Inundation Visible on Aerial Imagery (B7) _____ Other (Explain in Remarks) _____ Sparsely Vegetated Concave Surface (B8)		<u>Secondary Indicators (minimum of two required)</u> _____ Surface Soil Cracks (B6) _____ Drainage Patterns (B10) _____ Moss Trim Lines (B16) _____ Dry-Season Water Table (C2) _____ Crayfish Burrows (C8) _____ Saturation Visible on Aerial Imagery (C9) _____ Stunted or Stressed Plants (D1) <u>X</u> Geomorphic Position (D2) _____ Shallow Aquitard (D3) _____ Microtopographic Relief (D4) <u>X</u> FAC-Neutral Test (D5)
Field Observations: Surface Water Present? Yes _____ No <u>x</u> Depth (inches): _____ Water Table Present? Yes <u>x</u> No _____ Depth (inches): <u>8</u> Saturation Present? Yes <u>x</u> No _____ Depth (inches): <u>0</u> (includes capillary fringe)		Wetland Hydrology Present? Yes <u>X</u> No _____
Describe Recorded Data (stream gauge, monitoring well, aerial photos, previous inspections), if available:		
Remarks:		

VEGETATION – Use scientific names of plants.

 Sampling Point: SA2-10 Wet

Tree Stratum (Plot size: <u>30'</u>)	Absolute % Cover	Dominant Species?	Indicator Status																	
1. _____	_____	_____	_____	Dominance Test worksheet: Number of Dominant Species That Are OBL, FACW, or FAC: <u>1</u> (A) Total Number of Dominant Species Across All Strata: <u>1</u> (B) Percent of Dominant Species That Are OBL, FACW, or FAC: <u>100.0%</u> (A/B) Prevalence Index worksheet: <table style="width: 100%;"> <tr> <td style="width: 50%;">Total % Cover of:</td> <td style="width: 50%;">Multiply by:</td> </tr> <tr> <td>OBL species <u>5</u></td> <td>x 1 = <u>5</u></td> </tr> <tr> <td>FACW species <u>75</u></td> <td>x 2 = <u>150</u></td> </tr> <tr> <td>FAC species <u>0</u></td> <td>x 3 = <u>0</u></td> </tr> <tr> <td>FACU species <u>0</u></td> <td>x 4 = <u>0</u></td> </tr> <tr> <td>UPL species <u>0</u></td> <td>x 5 = <u>0</u></td> </tr> <tr> <td>Column Totals: <u>80</u> (A)</td> <td><u>155</u> (B)</td> </tr> <tr> <td colspan="2">Prevalence Index = B/A = <u>1.94</u></td> </tr> </table>	Total % Cover of:	Multiply by:	OBL species <u>5</u>	x 1 = <u>5</u>	FACW species <u>75</u>	x 2 = <u>150</u>	FAC species <u>0</u>	x 3 = <u>0</u>	FACU species <u>0</u>	x 4 = <u>0</u>	UPL species <u>0</u>	x 5 = <u>0</u>	Column Totals: <u>80</u> (A)	<u>155</u> (B)	Prevalence Index = B/A = <u>1.94</u>	
Total % Cover of:	Multiply by:																			
OBL species <u>5</u>	x 1 = <u>5</u>																			
FACW species <u>75</u>	x 2 = <u>150</u>																			
FAC species <u>0</u>	x 3 = <u>0</u>																			
FACU species <u>0</u>	x 4 = <u>0</u>																			
UPL species <u>0</u>	x 5 = <u>0</u>																			
Column Totals: <u>80</u> (A)	<u>155</u> (B)																			
Prevalence Index = B/A = <u>1.94</u>																				
2. _____	_____	_____	_____																	
3. _____	_____	_____	_____																	
4. _____	_____	_____	_____																	
5. _____	_____	_____	_____																	
6. _____	_____	_____	_____																	
7. _____	_____	_____	_____																	
		=Total Cover																		
Sapling/Shrub Stratum (Plot size: <u>15'</u>)																				
1. _____	_____	_____	_____																	
2. _____	_____	_____	_____																	
3. _____	_____	_____	_____																	
4. _____	_____	_____	_____																	
5. _____	_____	_____	_____																	
6. _____	_____	_____	_____																	
7. _____	_____	_____	_____																	
		=Total Cover																		
Herb Stratum (Plot size: <u>5'</u>)																				
1. <u>Phalaris arundinacea</u>	<u>75</u>	<u>Yes</u>	<u>FACW</u>	Hydrophytic Vegetation Indicators: <u>1</u> - Rapid Test for Hydrophytic Vegetation <u>X</u> 2 - Dominance Test is >50% <u>X</u> 3 - Prevalence Index is ≤3.0 ¹ <u>4</u> - Morphological Adaptations ¹ (Provide supporting data in Remarks or on a separate sheet) <u> </u> Problematic Hydrophytic Vegetation ¹ (Explain) ¹ Indicators of hydric soil and wetland hydrology must be present, unless disturbed or problematic. Definitions of Vegetation Strata: Tree – Woody plants 3 in. (7.6 cm) or more in diameter at breast height (DBH), regardless of height. Sapling/shrub – Woody plants less than 3 in. DBH and greater than or equal to 3.28 ft (1 m) tall. Herb – All herbaceous (non-woody) plants, regardless of size, and woody plants less than 3.28 ft tall. Woody vines – All woody vines greater than 3.28 ft in height. Hydrophytic Vegetation Present? Yes <u>X</u> No <u> </u>																
2. <u>Juncus effusus</u>	<u>5</u>	<u>No</u>	<u>OBL</u>																	
3. <u>Carex sp.</u>	<u>10</u>	<u>No</u>																		
4. _____	_____	_____	_____																	
5. _____	_____	_____	_____																	
6. _____	_____	_____	_____																	
7. _____	_____	_____	_____																	
8. _____	_____	_____	_____																	
9. _____	_____	_____	_____																	
10. _____	_____	_____	_____																	
11. _____	_____	_____	_____																	
12. _____	_____	_____	_____																	
		90 =Total Cover																		
Woody Vine Stratum (Plot size: <u>30'</u>)																				
1. _____	_____	_____	_____																	
2. _____	_____	_____	_____																	
3. _____	_____	_____	_____																	
4. _____	_____	_____	_____																	
		=Total Cover																		

Remarks: (Include photo numbers here or on a separate sheet.)

SOIL

Sampling Point SA2-10 Wet

Profile Description: (Describe to the depth needed to document the indicator or confirm the absence of indicators.)

Depth (inches)	Matrix		Redox Features				Texture	Remarks
	Color (moist)	%	Color (moist)	%	Type ¹	Loc ²		
0-7	10YR 4/1	90	10YR 6/8	5	C	M	Loamy/Clayey	Prominent redox concentrations
			10YR 3/6	5	C	PL/M		Prominent redox concentrations
7-12	10YR 4/1	75	10YR 3/6	25	C	PL/M	Loamy/Clayey	Prominent redox concentrations
12-16	10YR 4/1	65	10YR 5/8	35	C	M	Loamy/Clayey	Prominent redox concentrations

¹Type: C=Concentration, D=Depletion, RM=Reduced Matrix, MS=Masked Sand Grains.²Location: PL=Pore Lining, M=Matrix.**Hydric Soil Indicators:**

<input type="checkbox"/> Histosol (A1)	<input type="checkbox"/> Polyvalue Below Surface (S8) (LRR R, MLRA 149B)
<input type="checkbox"/> Histic Epipedon (A2)	<input type="checkbox"/> Thin Dark Surface (S9) (LRR R, MLRA 149B)
<input type="checkbox"/> Black Histic (A3)	<input type="checkbox"/> High Chroma Sands (S11) (LRR K, L)
<input type="checkbox"/> Hydrogen Sulfide (A4)	<input type="checkbox"/> Loamy Mucky Mineral (F1) (LRR K, L)
<input type="checkbox"/> Stratified Layers (A5)	<input type="checkbox"/> Loamy Gleyed Matrix (F2)
<input type="checkbox"/> Depleted Below Dark Surface (A11)	<input checked="" type="checkbox"/> Depleted Matrix (F3)
<input type="checkbox"/> Thick Dark Surface (A12)	<input type="checkbox"/> Redox Dark Surface (F6)
<input type="checkbox"/> Sandy Mucky Mineral (S1)	<input type="checkbox"/> Depleted Dark Surface (F7)
<input type="checkbox"/> Sandy Gleyed Matrix (S4)	<input type="checkbox"/> Redox Depressions (F8)
<input type="checkbox"/> Sandy Redox (S5)	<input type="checkbox"/> Marl (F10) (LRR K, L)
<input type="checkbox"/> Stripped Matrix (S6)	
<input type="checkbox"/> Dark Surface (S7)	

Indicators for Problematic Hydric Soils³:

<input type="checkbox"/> 2 cm Muck (A10) (LRR K, L, MLRA 149B)
<input type="checkbox"/> ? Coast Prairie Redox (A16) (LRR K, L, R)
<input type="checkbox"/> 5 cm Mucky Peat or Peat (S3) (LRR K, L, R)
<input type="checkbox"/> Polyvalue Below Surface (S8) (LRR K, L)
<input type="checkbox"/> Thin Dark Surface (S9) (LRR K, L)
<input type="checkbox"/> Iron-Manganese Masses (F12) (LRR K, L, R)
<input type="checkbox"/> Piedmont Floodplain Soils (F19) (MLRA 149B)
<input type="checkbox"/> Mesic Spodic (TA6) (MLRA 144A, 145, 149B)
<input type="checkbox"/> Red Parent Material (F21)
<input type="checkbox"/> Very Shallow Dark Surface (F22)
<input type="checkbox"/> Other (Explain in Remarks)

³Indicators of hydrophytic vegetation and wetland hydrology must be present, unless disturbed or problematic.**Restrictive Layer (if observed):**Type: noneDepth (inches): **Hydric Soil Present?** Yes ☒ No ☐**Remarks:**

This data form is revised from Northcentral and Northeast Regional Supplement Version 2.0 to include the NRCS Field Indicators of Hydric Soils, Version 7.0, 2015 Errata. (http://www.nrcs.usda.gov/Internet/FSE_DOCUMENTS/nrcs142p2_051293.docx)



Wetland SA2-10- View facing south



Wetland SA2-10- Soils

Phase 1

SITE PHOTOGRAPHS

Champlain Hudson Power Express

WETLAND DETERMINATION DATA FORM – Northcentral and Northeast Region

Project/Site: CHPE City/County: Whitehall/Washington Sampling Date: 4/5/22
 Applicant/Owner: TDI State: NY Sampling Point: SA3-1 Wet
 Investigator(s): N. Frazer & J. Greaves Section, Township, Range: _____
 Landform (hillside, terrace, etc.): depression Local relief (concave, convex, none): concave Slope %: 0
 Subregion (LRR or MLRA): LRR R Lat: 43-28-59.04N Long: 73-25-41.39W Datum: _____
 Soil Map Unit Name: Kingsbury silty clay (KbA) NWI classification: PEM
 Are climatic / hydrologic conditions on the site typical for this time of year? Yes X No _____ (If no, explain in Remarks.)
 Are Vegetation _____, Soil _____, or Hydrology _____ significantly disturbed? Are "Normal Circumstances" present? Yes X No _____
 Are Vegetation _____, Soil _____, or Hydrology _____ naturally problematic? (If needed, explain any answers in Remarks.)

SUMMARY OF FINDINGS – Attach site map showing sampling point locations, transects, important features, etc.

Hydrophytic Vegetation Present?	Yes <u>X</u> No _____	Is the Sampled Area within a Wetland? Yes <u>X</u> No _____ If yes, optional Wetland Site ID: _____
Hydric Soil Present?	Yes <u>X</u> No _____	
Wetland Hydrology Present?	Yes <u>X</u> No _____	
Remarks: (Explain alternative procedures here or in a separate report.) Isolated shallow emergent marsh. Depression within an agricultural field.		

HYDROLOGY

Wetland Hydrology Indicators: <u>Primary Indicators (minimum of one is required; check all that apply)</u> _____ Surface Water (A1) _____ Water-Stained Leaves (B9) <u>X</u> High Water Table (A2) _____ Aquatic Fauna (B13) <u>X</u> Saturation (A3) _____ Marl Deposits (B15) _____ Water Marks (B1) _____ Hydrogen Sulfide Odor (C1) _____ Sediment Deposits (B2) <u>X</u> Oxidized Rhizospheres on Living Roots (C3) _____ Drift Deposits (B3) _____ Presence of Reduced Iron (C4) _____ Algal Mat or Crust (B4) _____ Recent Iron Reduction in Tilled Soils (C6) _____ Iron Deposits (B5) _____ Thin Muck Surface (C7) _____ Inundation Visible on Aerial Imagery (B7) _____ Other (Explain in Remarks) _____ Sparsely Vegetated Concave Surface (B8)		<u>Secondary Indicators (minimum of two required)</u> _____ Surface Soil Cracks (B6) _____ Drainage Patterns (B10) _____ Moss Trim Lines (B16) _____ Dry-Season Water Table (C2) _____ Crayfish Burrows (C8) _____ Saturation Visible on Aerial Imagery (C9) _____ Stunted or Stressed Plants (D1) <u>X</u> Geomorphic Position (D2) _____ Shallow Aquitard (D3) _____ Microtopographic Relief (D4) <u>X</u> FAC-Neutral Test (D5)
Field Observations: Surface Water Present? Yes _____ No <u>x</u> Depth (inches): _____ Water Table Present? Yes <u>x</u> No _____ Depth (inches): <u>8</u> Saturation Present? Yes <u>x</u> No _____ Depth (inches): <u>0</u> (includes capillary fringe)		Wetland Hydrology Present? Yes <u>X</u> No _____
Describe Recorded Data (stream gauge, monitoring well, aerial photos, previous inspections), if available:		
Remarks: No inlet or outlet.		

VEGETATION – Use scientific names of plants.

 Sampling Point: SA3-1 Wet

Tree Stratum (Plot size: <u>30'</u>)	Absolute % Cover	Dominant Species?	Indicator Status																	
1. _____	_____	_____	_____	Dominance Test worksheet: Number of Dominant Species That Are OBL, FACW, or FAC: <u>1</u> (A) Total Number of Dominant Species Across All Strata: <u>1</u> (B) Percent of Dominant Species That Are OBL, FACW, or FAC: <u>100.0%</u> (A/B) Prevalence Index worksheet: <table style="width: 100%;"> <tr> <td style="width: 50%;">Total % Cover of:</td> <td style="width: 50%;">Multiply by:</td> </tr> <tr> <td>OBL species <u>5</u></td> <td>x 1 = <u>5</u></td> </tr> <tr> <td>FACW species <u>75</u></td> <td>x 2 = <u>150</u></td> </tr> <tr> <td>FAC species <u>0</u></td> <td>x 3 = <u>0</u></td> </tr> <tr> <td>FACU species <u>0</u></td> <td>x 4 = <u>0</u></td> </tr> <tr> <td>UPL species <u>0</u></td> <td>x 5 = <u>0</u></td> </tr> <tr> <td>Column Totals: <u>80</u> (A)</td> <td><u>155</u> (B)</td> </tr> <tr> <td colspan="2">Prevalence Index = B/A = <u>1.94</u></td> </tr> </table>	Total % Cover of:	Multiply by:	OBL species <u>5</u>	x 1 = <u>5</u>	FACW species <u>75</u>	x 2 = <u>150</u>	FAC species <u>0</u>	x 3 = <u>0</u>	FACU species <u>0</u>	x 4 = <u>0</u>	UPL species <u>0</u>	x 5 = <u>0</u>	Column Totals: <u>80</u> (A)	<u>155</u> (B)	Prevalence Index = B/A = <u>1.94</u>	
Total % Cover of:	Multiply by:																			
OBL species <u>5</u>	x 1 = <u>5</u>																			
FACW species <u>75</u>	x 2 = <u>150</u>																			
FAC species <u>0</u>	x 3 = <u>0</u>																			
FACU species <u>0</u>	x 4 = <u>0</u>																			
UPL species <u>0</u>	x 5 = <u>0</u>																			
Column Totals: <u>80</u> (A)	<u>155</u> (B)																			
Prevalence Index = B/A = <u>1.94</u>																				
2. _____	_____	_____	_____																	
3. _____	_____	_____	_____																	
4. _____	_____	_____	_____																	
5. _____	_____	_____	_____																	
6. _____	_____	_____	_____																	
7. _____	_____	_____	_____																	
		=Total Cover																		
Sapling/Shrub Stratum (Plot size: <u>15'</u>)																				
1. _____	_____	_____	_____	Hydrophytic Vegetation Indicators: <u> </u> 1 - Rapid Test for Hydrophytic Vegetation <u>X</u> 2 - Dominance Test is >50% <u>X</u> 3 - Prevalence Index is ≤3.0 ¹ <u> </u> 4 - Morphological Adaptations ¹ (Provide supporting data in Remarks or on a separate sheet) <u> </u> Problematic Hydrophytic Vegetation ¹ (Explain) ¹ Indicators of hydric soil and wetland hydrology must be present, unless disturbed or problematic.																
2. _____	_____	_____	_____																	
3. _____	_____	_____	_____																	
4. _____	_____	_____	_____																	
5. _____	_____	_____	_____																	
6. _____	_____	_____	_____																	
7. _____	_____	_____	_____																	
		=Total Cover																		
Herb Stratum (Plot size: <u>5'</u>)																				
1. <u>Phalaris arundinacea</u>	<u>75</u>	<u>Yes</u>	<u>FACW</u>	Definitions of Vegetation Strata: Tree – Woody plants 3 in. (7.6 cm) or more in diameter at breast height (DBH), regardless of height. Sapling/shrub – Woody plants less than 3 in. DBH and greater than or equal to 3.28 ft (1 m) tall. Herb – All herbaceous (non-woody) plants, regardless of size, and woody plants less than 3.28 ft tall. Woody vines – All woody vines greater than 3.28 ft in height. Hydrophytic Vegetation Present? Yes <u>X</u> No <u> </u>																
2. <u>Juncus effusus</u>	<u>5</u>	<u>No</u>	<u>OBL</u>																	
3. <u>Carex sp.</u>	<u>10</u>	<u>No</u>																		
4. _____	_____	_____	_____																	
5. _____	_____	_____	_____																	
6. _____	_____	_____	_____																	
7. _____	_____	_____	_____																	
8. _____	_____	_____	_____																	
9. _____	_____	_____	_____																	
10. _____	_____	_____	_____																	
11. _____	_____	_____	_____																	
12. _____	_____	_____	_____																	
		90 =Total Cover																		
Woody Vine Stratum (Plot size: <u>30'</u>)																				
1. _____	_____	_____	_____																	
2. _____	_____	_____	_____																	
3. _____	_____	_____	_____																	
4. _____	_____	_____	_____																	
		=Total Cover																		

Remarks: (Include photo numbers here or on a separate sheet.)

SOIL

Sampling Point SA3-1 Wet

Profile Description: (Describe to the depth needed to document the indicator or confirm the absence of indicators.)

Depth (inches)	Matrix		Redox Features				Texture	Remarks
	Color (moist)	%	Color (moist)	%	Type ¹	Loc ²		
0-7	10YR 4/1	90	10YR 6/8	5	C	M	Loamy/Clayey	Prominent redox concentrations
			10YR 3/6	5	C	PL/M		Prominent redox concentrations
7-12	10YR 4/1	75	10YR 3/6	25	C	PL/M	Loamy/Clayey	Prominent redox concentrations
12-16	10YR 4/1	65	10YR 5/8	35	C	M	Loamy/Clayey	Prominent redox concentrations

¹Type: C=Concentration, D=Depletion, RM=Reduced Matrix, MS=Masked Sand Grains.²Location: PL=Pore Lining, M=Matrix.**Hydric Soil Indicators:**

<input type="checkbox"/> Histosol (A1)	<input type="checkbox"/> Polyvalue Below Surface (S8) (LRR R, MLRA 149B)
<input type="checkbox"/> Histic Epipedon (A2)	<input type="checkbox"/> Thin Dark Surface (S9) (LRR R, MLRA 149B)
<input type="checkbox"/> Black Histic (A3)	<input type="checkbox"/> High Chroma Sands (S11) (LRR K, L)
<input type="checkbox"/> Hydrogen Sulfide (A4)	<input type="checkbox"/> Loamy Mucky Mineral (F1) (LRR K, L)
<input type="checkbox"/> Stratified Layers (A5)	<input type="checkbox"/> Loamy Gleyed Matrix (F2)
<input type="checkbox"/> Depleted Below Dark Surface (A11)	<input checked="" type="checkbox"/> Depleted Matrix (F3)
<input type="checkbox"/> Thick Dark Surface (A12)	<input type="checkbox"/> Redox Dark Surface (F6)
<input type="checkbox"/> Sandy Mucky Mineral (S1)	<input type="checkbox"/> Depleted Dark Surface (F7)
<input type="checkbox"/> Sandy Gleyed Matrix (S4)	<input type="checkbox"/> Redox Depressions (F8)
<input type="checkbox"/> Sandy Redox (S5)	<input type="checkbox"/> Marl (F10) (LRR K, L)
<input type="checkbox"/> Stripped Matrix (S6)	
<input type="checkbox"/> Dark Surface (S7)	

Indicators for Problematic Hydric Soils³:

<input type="checkbox"/> 2 cm Muck (A10) (LRR K, L, MLRA 149B)
<input type="checkbox"/> ? Coast Prairie Redox (A16) (LRR K, L, R)
<input type="checkbox"/> 5 cm Mucky Peat or Peat (S3) (LRR K, L, R)
<input type="checkbox"/> Polyvalue Below Surface (S8) (LRR K, L)
<input type="checkbox"/> Thin Dark Surface (S9) (LRR K, L)
<input type="checkbox"/> Iron-Manganese Masses (F12) (LRR K, L, R)
<input type="checkbox"/> Piedmont Floodplain Soils (F19) (MLRA 149B)
<input type="checkbox"/> Mesic Spodic (TA6) (MLRA 144A, 145, 149B)
<input type="checkbox"/> Red Parent Material (F21)
<input type="checkbox"/> Very Shallow Dark Surface (F22)
<input type="checkbox"/> Other (Explain in Remarks)

³Indicators of hydrophytic vegetation and wetland hydrology must be present, unless disturbed or problematic.**Restrictive Layer (if observed):**Type: noneDepth (inches): **Hydric Soil Present?** Yes ☒ No ☐**Remarks:**

This data form is revised from Northcentral and Northeast Regional Supplement Version 2.0 to include the NRCS Field Indicators of Hydric Soils, Version 7.0, 2015 Errata. (http://www.nrcs.usda.gov/Internet/FSE_DOCUMENTS/nrcs142p2_051293.docx)



Wetland SA3-1- View facing west



Wetland SA3-1- Soils

Phase 1

SITE PHOTOGRAPHS

Champlain Hudson Power Express

WETLAND DETERMINATION DATA FORM – Northcentral and Northeast Region

Project/Site: CHPE City/County: Whitehall/Washington Sampling Date: 4/5/22
 Applicant/Owner: TDI State: NY Sampling Point: SA4-2 Wet
 Investigator(s): N. Frazer & J. Greaves Section, Township, Range: _____
 Landform (hillside, terrace, etc.): ditch Local relief (concave, convex, none): concave Slope %: 1
 Subregion (LRR or MLRA): LRR R Lat: 43-29-1.15N Long: 73-25-41.79W Datum: _____
 Soil Map Unit Name: Kingsbury silty clay (KbA) NWI classification: PEM

Are climatic / hydrologic conditions on the site typical for this time of year? Yes X No _____ (If no, explain in Remarks.)
 Are Vegetation _____, Soil _____, or Hydrology _____ significantly disturbed? Are "Normal Circumstances" present? Yes X No _____
 Are Vegetation _____, Soil _____, or Hydrology _____ naturally problematic? (If needed, explain any answers in Remarks.)

SUMMARY OF FINDINGS – Attach site map showing sampling point locations, transects, important features, etc.

Hydrophytic Vegetation Present? Yes <u>X</u> No _____ Hydric Soil Present? Yes <u>X</u> No _____ Wetland Hydrology Present? Yes <u>X</u> No _____	Is the Sampled Area within a Wetland? Yes <u>X</u> No _____ If yes, optional Wetland Site ID: _____
Remarks: (Explain alternative procedures here or in a separate report.) Linear vegetated roadside ditch.	

HYDROLOGY

Wetland Hydrology Indicators: <u>Primary Indicators (minimum of one is required; check all that apply)</u> _____ Surface Water (A1) _____ Water-Stained Leaves (B9) <u>X</u> High Water Table (A2) _____ Aquatic Fauna (B13) <u>X</u> Saturation (A3) _____ Marl Deposits (B15) _____ Water Marks (B1) _____ Hydrogen Sulfide Odor (C1) _____ Sediment Deposits (B2) _____ Oxidized Rhizospheres on Living Roots (C3) _____ Drift Deposits (B3) _____ Presence of Reduced Iron (C4) _____ Algal Mat or Crust (B4) _____ Recent Iron Reduction in Tilled Soils (C6) _____ Iron Deposits (B5) _____ Thin Muck Surface (C7) _____ Inundation Visible on Aerial Imagery (B7) _____ Other (Explain in Remarks) _____ Sparsely Vegetated Concave Surface (B8)	<u>Secondary Indicators (minimum of two required)</u> _____ Surface Soil Cracks (B6) _____ Drainage Patterns (B10) _____ Moss Trim Lines (B16) _____ Dry-Season Water Table (C2) _____ Crayfish Burrows (C8) _____ Saturation Visible on Aerial Imagery (C9) _____ Stunted or Stressed Plants (D1) <u>X</u> Geomorphic Position (D2) _____ Shallow Aquitard (D3) _____ Microtopographic Relief (D4) <u>X</u> FAC-Neutral Test (D5)
Field Observations: Surface Water Present? Yes _____ No <u>x</u> Depth (inches): _____ Water Table Present? Yes <u>x</u> No _____ Depth (inches): <u>10</u> Saturation Present? Yes <u>x</u> No _____ Depth (inches): <u>0</u> (includes capillary fringe)	Wetland Hydrology Present? Yes <u>X</u> No _____
Describe Recorded Data (stream gauge, monitoring well, aerial photos, previous inspections), if available:	
Remarks:	

VEGETATION – Use scientific names of plants.

 Sampling Point: SA4-2 Wet

Tree Stratum (Plot size: <u>30'</u>)	Absolute % Cover	Dominant Species?	Indicator Status																	
1. _____	_____	_____	_____	Dominance Test worksheet: Number of Dominant Species That Are OBL, FACW, or FAC: <u>1</u> (A) Total Number of Dominant Species Across All Strata: <u>1</u> (B) Percent of Dominant Species That Are OBL, FACW, or FAC: <u>100.0%</u> (A/B) Prevalence Index worksheet: <table style="width: 100%;"> <tr> <td style="width: 50%;">Total % Cover of:</td> <td style="width: 50%;">Multiply by:</td> </tr> <tr> <td>OBL species <u>72</u></td> <td>x 1 = <u>72</u></td> </tr> <tr> <td>FACW species <u>10</u></td> <td>x 2 = <u>20</u></td> </tr> <tr> <td>FAC species <u>0</u></td> <td>x 3 = <u>0</u></td> </tr> <tr> <td>FACU species <u>2</u></td> <td>x 4 = <u>8</u></td> </tr> <tr> <td>UPL species <u>0</u></td> <td>x 5 = <u>0</u></td> </tr> <tr> <td>Column Totals: <u>84</u> (A)</td> <td><u>100</u> (B)</td> </tr> <tr> <td colspan="2">Prevalence Index = B/A = <u>1.19</u></td> </tr> </table>	Total % Cover of:	Multiply by:	OBL species <u>72</u>	x 1 = <u>72</u>	FACW species <u>10</u>	x 2 = <u>20</u>	FAC species <u>0</u>	x 3 = <u>0</u>	FACU species <u>2</u>	x 4 = <u>8</u>	UPL species <u>0</u>	x 5 = <u>0</u>	Column Totals: <u>84</u> (A)	<u>100</u> (B)	Prevalence Index = B/A = <u>1.19</u>	
Total % Cover of:	Multiply by:																			
OBL species <u>72</u>	x 1 = <u>72</u>																			
FACW species <u>10</u>	x 2 = <u>20</u>																			
FAC species <u>0</u>	x 3 = <u>0</u>																			
FACU species <u>2</u>	x 4 = <u>8</u>																			
UPL species <u>0</u>	x 5 = <u>0</u>																			
Column Totals: <u>84</u> (A)	<u>100</u> (B)																			
Prevalence Index = B/A = <u>1.19</u>																				
2. _____	_____	_____	_____																	
3. _____	_____	_____	_____																	
4. _____	_____	_____	_____																	
5. _____	_____	_____	_____																	
6. _____	_____	_____	_____																	
7. _____	_____	_____	_____																	
		=Total Cover																		
Sapling/Shrub Stratum (Plot size: <u>15'</u>)																				
1. _____	_____	_____	_____	Hydrophytic Vegetation Indicators: <u> </u> 1 - Rapid Test for Hydrophytic Vegetation <u>X</u> 2 - Dominance Test is >50% <u>X</u> 3 - Prevalence Index is ≤3.0 ¹ <u> </u> 4 - Morphological Adaptations ¹ (Provide supporting data in Remarks or on a separate sheet) <u> </u> Problematic Hydrophytic Vegetation ¹ (Explain) ¹ Indicators of hydric soil and wetland hydrology must be present, unless disturbed or problematic.																
2. _____	_____	_____	_____																	
3. _____	_____	_____	_____																	
4. _____	_____	_____	_____																	
5. _____	_____	_____	_____																	
6. _____	_____	_____	_____																	
7. _____	_____	_____	_____																	
		=Total Cover																		
Herb Stratum (Plot size: <u>5'</u>)																				
1. <u>Typha angustifolia</u>	<u>70</u>	<u>Yes</u>	<u>OBL</u>	Definitions of Vegetation Strata: Tree – Woody plants 3 in. (7.6 cm) or more in diameter at breast height (DBH), regardless of height. Sapling/shrub – Woody plants less than 3 in. DBH and greater than or equal to 3.28 ft (1 m) tall. Herb – All herbaceous (non-woody) plants, regardless of size, and woody plants less than 3.28 ft tall. Woody vines – All woody vines greater than 3.28 ft in height. Hydrophytic Vegetation Present? Yes <u>X</u> No <u> </u>																
2. <u>Carex sp.</u>	<u>8</u>	<u>No</u>	<u> </u>																	
3. <u>Phalaris arundinacea</u>	<u>10</u>	<u>No</u>	<u>FACW</u>																	
4. <u>Lythrum salicaria</u>	<u>2</u>	<u>No</u>	<u>OBL</u>																	
5. _____	_____	_____	_____																	
6. _____	_____	_____	_____																	
7. _____	_____	_____	_____																	
8. _____	_____	_____	_____																	
9. _____	_____	_____	_____																	
10. _____	_____	_____	_____																	
11. _____	_____	_____	_____																	
12. _____	_____	_____	_____																	
		90 =Total Cover																		
Woody Vine Stratum (Plot size: <u>30'</u>)																				
1. <u>Vitis aestivalis</u>	<u>2</u>	<u>No</u>	<u>FACU</u>	Hydrophytic Vegetation Present? Yes <u>X</u> No <u> </u>																
2. _____	_____	_____	_____																	
3. _____	_____	_____	_____																	
4. _____	_____	_____	_____																	
		2 =Total Cover																		

Remarks: (Include photo numbers here or on a separate sheet.)

SOIL

Sampling Point SA4-2 Wet

[illegible]



Wetland SA4-2- View facing west



Wetland SA4-2- Soils

Phase 1

SITE PHOTOGRAPHS

Champlain Hudson Power Express

WETLAND DETERMINATION DATA FORM – Northcentral and Northeast Region

Project/Site: CHPE City/County: Whitehall/Washington Sampling Date: 4/5/22
 Applicant/Owner: TDI State: NY Sampling Point: SA2/3/4 Upl
 Investigator(s): N. Frazer & J. Greaves Section, Township, Range: _____
 Landform (hillside, terrace, etc.): flat Local relief (concave, convex, none): none Slope %: 0
 Subregion (LRR or MLRA): LRR R Lat: 43-28-59.74N Long: 73-25-41.23W Datum: _____
 Soil Map Unit Name: Kingsbury silty clay (KbA) NWI classification: N/A

Are climatic / hydrologic conditions on the site typical for this time of year? Yes X No _____ (If no, explain in Remarks.)
 Are Vegetation _____, Soil _____, or Hydrology _____ significantly disturbed? Are "Normal Circumstances" present? Yes X No _____
 Are Vegetation _____, Soil _____, or Hydrology _____ naturally problematic? (If needed, explain any answers in Remarks.)

SUMMARY OF FINDINGS – Attach site map showing sampling point locations, transects, important features, etc.

Hydrophytic Vegetation Present? Yes _____ No <u>X</u>	Is the Sampled Area within a Wetland? Yes _____ No <u>X</u> If yes, optional Wetland Site ID: _____
Hydric Soil Present? Yes <u>X</u> No _____	
Wetland Hydrology Present? Yes _____ No <u>X</u>	
Remarks: (Explain alternative procedures here or in a separate report.) Data point for SA2-10, SA3-1 and SA4-2 Upl. Cropland/fieldcrops.	

HYDROLOGY

Wetland Hydrology Indicators: <u>Primary Indicators (minimum of one is required; check all that apply)</u> _____ Surface Water (A1) _____ Water-Stained Leaves (B9) _____ High Water Table (A2) _____ Aquatic Fauna (B13) _____ Saturation (A3) _____ Marl Deposits (B15) _____ Water Marks (B1) _____ Hydrogen Sulfide Odor (C1) _____ Sediment Deposits (B2) _____ Oxidized Rhizospheres on Living Roots (C3) _____ Drift Deposits (B3) _____ Presence of Reduced Iron (C4) _____ Algal Mat or Crust (B4) _____ Recent Iron Reduction in Tilled Soils (C6) _____ Iron Deposits (B5) _____ Thin Muck Surface (C7) _____ Inundation Visible on Aerial Imagery (B7) _____ Other (Explain in Remarks) _____ Sparsely Vegetated Concave Surface (B8)		<u>Secondary Indicators (minimum of two required)</u> _____ Surface Soil Cracks (B6) _____ Drainage Patterns (B10) _____ Moss Trim Lines (B16) _____ ? Dry-Season Water Table (C2) _____ Crayfish Burrows (C8) _____ Saturation Visible on Aerial Imagery (C9) _____ Stunted or Stressed Plants (D1) _____ Geomorphic Position (D2) _____ Shallow Aquitard (D3) _____ Microtopographic Relief (D4) _____ FAC-Neutral Test (D5)
Field Observations: Surface Water Present? Yes _____ No <u>x</u> Depth (inches): _____ Water Table Present? Yes <u>x</u> No _____ Depth (inches): <u>14</u> Saturation Present? Yes _____ No <u>x</u> Depth (inches): _____ (includes capillary fringe)		Wetland Hydrology Present? Yes _____ No <u>X</u>
Describe Recorded Data (stream gauge, monitoring well, aerial photos, previous inspections), if available:		
Remarks:		

VEGETATION – Use scientific names of plants.

 Sampling Point: SA2/3/4 Upl

Tree Stratum (Plot size: <u>30'</u>)	Absolute % Cover	Dominant Species?	Indicator Status																	
1. _____	_____	_____	_____	Dominance Test worksheet: Number of Dominant Species That Are OBL, FACW, or FAC: <u>0</u> (A) Total Number of Dominant Species Across All Strata: <u>1</u> (B) Percent of Dominant Species That Are OBL, FACW, or FAC: <u>0.0%</u> (A/B)																
2. _____	_____	_____	_____																	
3. _____	_____	_____	_____																	
4. _____	_____	_____	_____																	
5. _____	_____	_____	_____																	
6. _____	_____	_____	_____																	
7. _____	_____	_____	_____																	
=Total Cover				Prevalence Index worksheet: <table style="width: 100%;"> <tr> <td style="width: 50%;">Total % Cover of:</td> <td style="width: 50%;">Multiply by:</td> </tr> <tr> <td>OBL species <u>0</u></td> <td>x 1 = <u>0</u></td> </tr> <tr> <td>FACW species <u>0</u></td> <td>x 2 = <u>0</u></td> </tr> <tr> <td>FAC species <u>8</u></td> <td>x 3 = <u>24</u></td> </tr> <tr> <td>FACU species <u>96</u></td> <td>x 4 = <u>384</u></td> </tr> <tr> <td>UPL species <u>0</u></td> <td>x 5 = <u>0</u></td> </tr> <tr> <td>Column Totals: <u>104</u> (A)</td> <td><u>408</u> (B)</td> </tr> <tr> <td colspan="2" style="text-align: center;">Prevalence Index = B/A = <u>3.92</u></td> </tr> </table>	Total % Cover of:	Multiply by:	OBL species <u>0</u>	x 1 = <u>0</u>	FACW species <u>0</u>	x 2 = <u>0</u>	FAC species <u>8</u>	x 3 = <u>24</u>	FACU species <u>96</u>	x 4 = <u>384</u>	UPL species <u>0</u>	x 5 = <u>0</u>	Column Totals: <u>104</u> (A)	<u>408</u> (B)	Prevalence Index = B/A = <u>3.92</u>	
Total % Cover of:	Multiply by:																			
OBL species <u>0</u>	x 1 = <u>0</u>																			
FACW species <u>0</u>	x 2 = <u>0</u>																			
FAC species <u>8</u>	x 3 = <u>24</u>																			
FACU species <u>96</u>	x 4 = <u>384</u>																			
UPL species <u>0</u>	x 5 = <u>0</u>																			
Column Totals: <u>104</u> (A)	<u>408</u> (B)																			
Prevalence Index = B/A = <u>3.92</u>																				
=Total Cover																				
Sapling/Shrub Stratum (Plot size: <u>15'</u>)																				
1. _____	_____	_____	_____																	
2. _____	_____	_____	_____																	
3. _____	_____	_____	_____																	
4. _____	_____	_____	_____																	
5. _____	_____	_____	_____																	
6. _____	_____	_____	_____																	
7. _____	_____	_____	_____																	
=Total Cover				Hydrophytic Vegetation Indicators: <u>1</u> - Rapid Test for Hydrophytic Vegetation <u>2</u> - Dominance Test is >50% <u>3</u> - Prevalence Index is ≤3.0 ¹ <u>4</u> - Morphological Adaptations ¹ (Provide supporting data in Remarks or on a separate sheet) <u> </u> Problematic Hydrophytic Vegetation ¹ (Explain) ¹ Indicators of hydric soil and wetland hydrology must be present, unless disturbed or problematic.																
=Total Cover																				
Herb Stratum (Plot size: <u>5'</u>)																				
1. <u>Dactylis glomerata</u>	<u>80</u>	<u>Yes</u>	<u>FACU</u>																	
2. <u>Trifolium repens</u>	<u>15</u>	<u>No</u>	<u>FACU</u>																	
3. <u>Galium boreale</u>	<u>8</u>	<u>No</u>	<u>FAC</u>																	
4. <u>Geranium maculatum</u>	<u>1</u>	<u>No</u>	<u>FACU</u>																	
5. _____	_____	_____	_____																	
6. _____	_____	_____	_____																	
7. _____	_____	_____	_____																	
8. _____	_____	_____	_____																	
9. _____	_____	_____	_____																	
10. _____	_____	_____	_____																	
11. _____	_____	_____	_____																	
12. _____	_____	_____	_____																	
<u>104</u> =Total Cover																				
Woody Vine Stratum (Plot size: <u>30'</u>)																				
1. _____	_____	_____	_____																	
2. _____	_____	_____	_____																	
3. _____	_____	_____	_____																	
4. _____	_____	_____	_____																	
=Total Cover				Definitions of Vegetation Strata: Tree – Woody plants 3 in. (7.6 cm) or more in diameter at breast height (DBH), regardless of height. Sapling/shrub – Woody plants less than 3 in. DBH and greater than or equal to 3.28 ft (1 m) tall. Herb – All herbaceous (non-woody) plants, regardless of size, and woody plants less than 3.28 ft tall. Woody vines – All woody vines greater than 3.28 ft in height.																
=Total Cover																				
Hydrophytic Vegetation Present? Yes <u> </u> No <u>X</u>																				

Remarks: (Include photo numbers here or on a separate sheet.)

SOIL

Sampling Point SA2/3/4 Up

[illegible]



Upland SA2-10, SA3-1 & SA4-2- View facing west



Upland SA2-10, SA3-1 & SA4-2- Soils

Phase 1

SITE PHOTOGRAPHS

Champlain Hudson Power Express

WETLAND DETERMINATION DATA FORM – Northcentral and Northeast Region

Project/Site: CHPE City/County: Whitehall / Washington Sampling Date: 11/15/21
 Applicant/Owner: TDI State: NY Sampling Point: WET CIII-2
 Investigator(s): J. Greaves, C. Scrivner Section, Township, Range: _____
 Landform (hillside, terrace, etc.): Depression Local relief (concave, convex, none): Concave Slope %: 2
 Subregion (LRR or MLRA): LRR R Lat: 43-28-39.41N Long: 73-25-47.11W Datum: WGS 84
 Soil Map Unit Name: KbA - Kingsbury silty clay NWI classification: PEM2

Are climatic / hydrologic conditions on the site typical for this time of year? Yes X No _____ (If no, explain in Remarks.)
 Are Vegetation _____, Soil _____, or Hydrology _____ significantly disturbed? Are "Normal Circumstances" present? Yes X No _____
 Are Vegetation _____, Soil _____, or Hydrology _____ naturally problematic? (If needed, explain any answers in Remarks.)

SUMMARY OF FINDINGS – Attach site map showing sampling point locations, transects, important features, etc.

Hydrophytic Vegetation Present? Yes <u>X</u> No _____	Is the Sampled Area within a Wetland? Yes <u>X</u> No _____ If yes, optional Wetland Site ID: <u>Near Flag CIII-2</u>
Hydric Soil Present? Yes <u>X</u> No _____	
Wetland Hydrology Present? Yes <u>X</u> No _____	
Remarks: (Explain alternative procedures here or in a separate report.) Palustrine Emergent Marsh. Efinger classification: Shallow Emergent Marsh.	

HYDROLOGY

Wetland Hydrology Indicators: <u>Primary Indicators</u> (minimum of one is required; check all that apply)		<u>Secondary Indicators</u> (minimum of two required)	
<u>X</u> Surface Water (A1)	_____ Water-Stained Leaves (B9)	_____ Surface Soil Cracks (B6)	
<u>X</u> High Water Table (A2)	_____ Aquatic Fauna (B13)	_____ Drainage Patterns (B10)	
<u>X</u> Saturation (A3)	_____ Marl Deposits (B15)	_____ Moss Trim Lines (B16)	
_____ Water Marks (B1)	_____ Hydrogen Sulfide Odor (C1)	_____ Dry-Season Water Table (C2)	
_____ Sediment Deposits (B2)	<u>X</u> Oxidized Rhizospheres on Living Roots (C3)	_____ Crayfish Burrows (C8)	
_____ Drift Deposits (B3)	_____ Presence of Reduced Iron (C4)	_____ Saturation Visible on Aerial Imagery (C9)	
_____ Algal Mat or Crust (B4)	_____ Recent Iron Reduction in Tilled Soils (C6)	_____ Stunted or Stressed Plants (D1)	
_____ Iron Deposits (B5)	_____ Thin Muck Surface (C7)	<u>X</u> Geomorphic Position (D2)	
_____ Inundation Visible on Aerial Imagery (B7)	_____ Other (Explain in Remarks)	_____ Shallow Aquitard (D3)	
_____ Sparsely Vegetated Concave Surface (B8)		_____ Microtopographic Relief (D4)	
		<u>X</u> FAC-Neutral Test (D5)	
Field Observations: Surface Water Present? Yes <u>X</u> No _____ Depth (inches): <u>4</u> Water Table Present? Yes <u>X</u> No _____ Depth (inches): <u>0</u> Saturation Present? Yes <u>X</u> No _____ Depth (inches): <u>0</u> (includes capillary fringe)		Wetland Hydrology Present? Yes <u>X</u> No _____	
Describe Recorded Data (stream gauge, monitoring well, aerial photos, previous inspections), if available:			
Remarks:			

VEGETATION – Use scientific names of plants.

Sampling Point: WET CIII-2

Tree Stratum (Plot size: <u>30'</u>)	Absolute % Cover	Dominant Species?	Indicator Status																	
1. <u>Salix alba</u>	<u>5</u>	<u>Yes</u>	<u>FACW</u>	Dominance Test worksheet: Number of Dominant Species That Are OBL, FACW, or FAC: <u>6</u> (A) Total Number of Dominant Species Across All Strata: <u>6</u> (B) Percent of Dominant Species That Are OBL, FACW, or FAC: <u>100.0%</u> (A/B)																
2. <u>Ulmus americana</u>	<u>5</u>	<u>Yes</u>	<u>FACW</u>																	
3. _____	_____	_____	_____																	
4. _____	_____	_____	_____																	
5. _____	_____	_____	_____																	
6. _____	_____	_____	_____																	
7. _____	_____	_____	_____																	
		<u>10</u>	=Total Cover	Prevalence Index worksheet: <table style="width: 100%;"> <thead> <tr> <th>Total % Cover of:</th> <th>Multiply by:</th> </tr> </thead> <tbody> <tr> <td>OBL species <u>30</u></td> <td>x 1 = <u>30</u></td> </tr> <tr> <td>FACW species <u>75</u></td> <td>x 2 = <u>150</u></td> </tr> <tr> <td>FAC species <u>0</u></td> <td>x 3 = <u>0</u></td> </tr> <tr> <td>FACU species <u>10</u></td> <td>x 4 = <u>40</u></td> </tr> <tr> <td>UPL species <u>0</u></td> <td>x 5 = <u>0</u></td> </tr> <tr> <td>Column Totals: <u>115</u> (A)</td> <td><u>220</u> (B)</td> </tr> <tr> <td colspan="2">Prevalence Index = B/A = <u>1.91</u></td> </tr> </tbody> </table>	Total % Cover of:	Multiply by:	OBL species <u>30</u>	x 1 = <u>30</u>	FACW species <u>75</u>	x 2 = <u>150</u>	FAC species <u>0</u>	x 3 = <u>0</u>	FACU species <u>10</u>	x 4 = <u>40</u>	UPL species <u>0</u>	x 5 = <u>0</u>	Column Totals: <u>115</u> (A)	<u>220</u> (B)	Prevalence Index = B/A = <u>1.91</u>	
Total % Cover of:	Multiply by:																			
OBL species <u>30</u>	x 1 = <u>30</u>																			
FACW species <u>75</u>	x 2 = <u>150</u>																			
FAC species <u>0</u>	x 3 = <u>0</u>																			
FACU species <u>10</u>	x 4 = <u>40</u>																			
UPL species <u>0</u>	x 5 = <u>0</u>																			
Column Totals: <u>115</u> (A)	<u>220</u> (B)																			
Prevalence Index = B/A = <u>1.91</u>																				
Sapling/Shrub Stratum (Plot size: <u>15'</u>)																				
1. <u>Cornus sericea</u>	<u>5</u>	<u>Yes</u>	<u>FACW</u>																	
2. <u>Salix alba</u>	<u>5</u>	<u>Yes</u>	<u>FACW</u>																	
3. _____	_____	_____	_____																	
4. _____	_____	_____	_____																	
5. _____	_____	_____	_____																	
6. _____	_____	_____	_____																	
7. _____	_____	_____	_____																	
		<u>10</u>	=Total Cover	Hydrophytic Vegetation Indicators: <u>1</u> - Rapid Test for Hydrophytic Vegetation <u>X</u> <u>2</u> - Dominance Test is >50% <u>X</u> <u>3</u> - Prevalence Index is ≤3.0 ¹ <u>4</u> - Morphological Adaptations ¹ (Provide supporting data in Remarks or on a separate sheet) <u> </u> Problematic Hydrophytic Vegetation ¹ (Explain) ¹ Indicators of hydric soil and wetland hydrology must be present, unless disturbed or problematic.																
Herb Stratum (Plot size: <u>5'</u>)																				
1. <u>Phalaris arundinacea</u>	<u>50</u>	<u>Yes</u>	<u>FACW</u>																	
2. <u>Lythrum salicaria</u>	<u>25</u>	<u>Yes</u>	<u>OBL</u>																	
3. <u>Symphyotrichum ericoides</u>	<u>10</u>	<u>No</u>	<u>FACU</u>																	
4. <u>Solidago gigantea</u>	<u>5</u>	<u>No</u>	<u>FACW</u>																	
5. <u>Carex bebbii</u>	<u>5</u>	<u>No</u>	<u>OBL</u>																	
6. _____	_____	_____	_____																	
7. _____	_____	_____	_____																	
8. _____	_____	_____	_____																	
9. _____	_____	_____	_____																	
10. _____	_____	_____	_____																	
11. _____	_____	_____	_____																	
12. _____	_____	_____	_____																	
		<u>95</u>	=Total Cover	Definitions of Vegetation Strata: Tree – Woody plants 3 in. (7.6 cm) or more in diameter at breast height (DBH), regardless of height. Sapling/shrub – Woody plants less than 3 in. DBH and greater than or equal to 3.28 ft (1 m) tall. Herb – All herbaceous (non-woody) plants, regardless of size, and woody plants less than 3.28 ft tall. Woody vines – All woody vines greater than 3.28 ft in height.																
Woody Vine Stratum (Plot size: <u>30'</u>)																				
1. _____	_____	_____	_____																	
2. _____	_____	_____	_____																	
3. _____	_____	_____	_____																	
4. _____	_____	_____	_____																	
		_____	=Total Cover	Hydrophytic Vegetation Present? Yes <u>X</u> No _____																

Remarks: (Include photo numbers here or on a separate sheet.)

SOIL

Sampling Point: WET CIII-2

[illegible]



Wetland CIII-2 View facing north



Wetland CIII-2 Soils

Phase 1

SITE PHOTOGRAPHS

Champlain Hudson Power Express

WETLAND DETERMINATION DATA FORM – Northcentral and Northeast Region

Project/Site: CHPE City/County: Whitehall / Washington Sampling Date: 11/15/21
 Applicant/Owner: TDI State: NY Sampling Point: UPL CIII-2
 Investigator(s): J. Greaves, C. Scrivner Section, Township, Range: _____
 Landform (hillside, terrace, etc.): Terrace Local relief (concave, convex, none): Convex Slope %: 2
 Subregion (LRR or MLRA): LRR R Lat: 43-28-39.02N Long: 73-25-46.99W Datum: WGS 84
 Soil Map Unit Name: KbA - Kingsbury silty clay NWI classification: NA

Are climatic / hydrologic conditions on the site typical for this time of year? Yes X No _____ (If no, explain in Remarks.)
 Are Vegetation _____, Soil _____, or Hydrology _____ significantly disturbed? Are "Normal Circumstances" present? Yes X No _____
 Are Vegetation _____, Soil _____, or Hydrology _____ naturally problematic? (If needed, explain any answers in Remarks.)

SUMMARY OF FINDINGS – Attach site map showing sampling point locations, transects, important features, etc.

Hydrophytic Vegetation Present? Yes _____ No <u>X</u>	Is the Sampled Area within a Wetland? Yes _____ No <u>X</u> If yes, optional Wetland Site ID: _____
Hydric Soil Present? Yes <u>X</u> No _____	
Wetland Hydrology Present? Yes _____ No <u>X</u>	
Remarks: (Explain alternative procedures here or in a separate report.) Successional Old Field.	

HYDROLOGY

Wetland Hydrology Indicators: <u>Primary Indicators (minimum of one is required; check all that apply)</u> _____ Surface Water (A1) _____ Water-Stained Leaves (B9) _____ High Water Table (A2) _____ Aquatic Fauna (B13) _____ Saturation (A3) _____ Marl Deposits (B15) _____ Water Marks (B1) _____ Hydrogen Sulfide Odor (C1) _____ Sediment Deposits (B2) _____ Oxidized Rhizospheres on Living Roots (C3) _____ Drift Deposits (B3) _____ Presence of Reduced Iron (C4) _____ Algal Mat or Crust (B4) _____ Recent Iron Reduction in Tilled Soils (C6) _____ Iron Deposits (B5) _____ Thin Muck Surface (C7) _____ Inundation Visible on Aerial Imagery (B7) _____ Other (Explain in Remarks) _____ Sparsely Vegetated Concave Surface (B8)		<u>Secondary Indicators (minimum of two required)</u> _____ Surface Soil Cracks (B6) _____ Drainage Patterns (B10) _____ Moss Trim Lines (B16) _____ Dry-Season Water Table (C2) _____ Crayfish Burrows (C8) _____ Saturation Visible on Aerial Imagery (C9) _____ Stunted or Stressed Plants (D1) _____ Geomorphic Position (D2) _____ Shallow Aquitard (D3) _____ Microtopographic Relief (D4) _____ FAC-Neutral Test (D5)
Field Observations: Surface Water Present? Yes _____ No <u>X</u> Depth (inches): _____ Water Table Present? Yes <u>X</u> No _____ Depth (inches): <u>13</u> Saturation Present? Yes <u>X</u> No _____ Depth (inches): <u>13</u> (includes capillary fringe)		Wetland Hydrology Present? Yes _____ No <u>X</u>
Describe Recorded Data (stream gauge, monitoring well, aerial photos, previous inspections), if available:		
Remarks:		

VEGETATION – Use scientific names of plants.

 Sampling Point: UPL CIII-2

Tree Stratum (Plot size: <u>30'</u>)	Absolute % Cover	Dominant Species?	Indicator Status																	
1. _____	_____	_____	_____	Dominance Test worksheet: Number of Dominant Species That Are OBL, FACW, or FAC: <u>1</u> (A) Total Number of Dominant Species Across All Strata: <u>3</u> (B) Percent of Dominant Species That Are OBL, FACW, or FAC: <u>33.3%</u> (A/B)																
2. _____	_____	_____	_____																	
3. _____	_____	_____	_____																	
4. _____	_____	_____	_____																	
5. _____	_____	_____	_____																	
6. _____	_____	_____	_____																	
7. _____	_____	_____	_____																	
_____ = Total Cover				Prevalence Index worksheet: <table style="width: 100%;"> <tr> <th style="width: 50%;">Total % Cover of:</th> <th style="width: 50%;">Multiply by:</th> </tr> <tr> <td>OBL species <u>0</u></td> <td>x 1 = <u>0</u></td> </tr> <tr> <td>FACW species <u>0</u></td> <td>x 2 = <u>0</u></td> </tr> <tr> <td>FAC species <u>20</u></td> <td>x 3 = <u>60</u></td> </tr> <tr> <td>FACU species <u>20</u></td> <td>x 4 = <u>80</u></td> </tr> <tr> <td>UPL species <u>60</u></td> <td>x 5 = <u>300</u></td> </tr> <tr> <td>Column Totals: <u>100</u> (A)</td> <td><u>440</u> (B)</td> </tr> <tr> <td colspan="2" style="text-align: center;">Prevalence Index = B/A = <u>4.40</u></td> </tr> </table>	Total % Cover of:	Multiply by:	OBL species <u>0</u>	x 1 = <u>0</u>	FACW species <u>0</u>	x 2 = <u>0</u>	FAC species <u>20</u>	x 3 = <u>60</u>	FACU species <u>20</u>	x 4 = <u>80</u>	UPL species <u>60</u>	x 5 = <u>300</u>	Column Totals: <u>100</u> (A)	<u>440</u> (B)	Prevalence Index = B/A = <u>4.40</u>	
Total % Cover of:	Multiply by:																			
OBL species <u>0</u>	x 1 = <u>0</u>																			
FACW species <u>0</u>	x 2 = <u>0</u>																			
FAC species <u>20</u>	x 3 = <u>60</u>																			
FACU species <u>20</u>	x 4 = <u>80</u>																			
UPL species <u>60</u>	x 5 = <u>300</u>																			
Column Totals: <u>100</u> (A)	<u>440</u> (B)																			
Prevalence Index = B/A = <u>4.40</u>																				
_____ = Total Cover																				
Sapling/Shrub Stratum (Plot size: <u>15'</u>)																				
1. _____	_____	_____	_____																	
2. _____	_____	_____	_____																	
3. _____	_____	_____	_____																	
4. _____	_____	_____	_____																	
5. _____	_____	_____	_____																	
6. _____	_____	_____	_____																	
7. _____	_____	_____	_____																	
_____ = Total Cover				Hydrophytic Vegetation Indicators: <u>1</u> - Rapid Test for Hydrophytic Vegetation <u>2</u> - Dominance Test is >50% <u>3</u> - Prevalence Index is ≤3.0 ¹ <u>4</u> - Morphological Adaptations ¹ (Provide supporting data in Remarks or on a separate sheet) <u> </u> Problematic Hydrophytic Vegetation ¹ (Explain) ¹ Indicators of hydric soil and wetland hydrology must be present, unless disturbed or problematic.																
Herb Stratum (Plot size: <u>5'</u>)																				
1. <u>Daucus carota</u>	<u>50</u>	<u>Yes</u>	<u>UPL</u>																	
2. <u>Setaria pumila</u>	<u>20</u>	<u>Yes</u>	<u>FAC</u>																	
3. <u>Plantago lanceolata</u>	<u>20</u>	<u>Yes</u>	<u>FACU</u>																	
4. <u>Rubia peregrina</u>	<u>10</u>	<u>No</u>	<u>UPL</u>																	
5. _____	_____	_____	_____																	
6. _____	_____	_____	_____																	
7. _____	_____	_____	_____																	
8. _____	_____	_____	_____																	
9. _____	_____	_____	_____																	
10. _____	_____	_____	_____																	
11. _____	_____	_____	_____																	
12. _____	_____	_____	_____																	
_____ = Total Cover																				
Woody Vine Stratum (Plot size: <u>30'</u>)																				
1. _____	_____	_____	_____																	
2. _____	_____	_____	_____																	
3. _____	_____	_____	_____																	
4. _____	_____	_____	_____																	
_____ = Total Cover																				

Definitions of Vegetation Strata:

Tree – Woody plants 3 in. (7.6 cm) or more in diameter at breast height (DBH), regardless of height.

Sapling/shrub – Woody plants less than 3 in. DBH and greater than or equal to 3.28 ft (1 m) tall.

Herb – All herbaceous (non-woody) plants, regardless of size, and woody plants less than 3.28 ft tall.

Woody vines – All woody vines greater than 3.28 ft in height.

Hydrophytic Vegetation Present? Yes No X

Remarks: (Include photo numbers here or on a separate sheet.)

SOIL

Sampling Point: UPL CIII-2

[illegible]



Upland CIII-2 View facing east



Upland CIII-2 Soils

Phase 1

SITE PHOTOGRAPHS

Champlain Hudson Power Express

WETLAND DETERMINATION DATA FORM – Northcentral and Northeast Region

Project/Site: CHPE City/County: Whitehall / Washington Sampling Date: 11/15/21
 Applicant/Owner: TDI State: NY Sampling Point: WET CJJJ-9
 Investigator(s): J. Greaves, C. Scrivner Section, Township, Range: _____
 Landform (hillside, terrace, etc.): Depression Local relief (concave, convex, none): Convex Slope %: 2
 Subregion (LRR or MLRA): LRR R Lat: 43-28-36.18N Long: 73-25-46.79W Datum: WGS 84
 Soil Map Unit Name: OP - Orthents and Psamments NWI classification: PEM1

Are climatic / hydrologic conditions on the site typical for this time of year? Yes X No _____ (If no, explain in Remarks.)
 Are Vegetation _____, Soil _____, or Hydrology _____ significantly disturbed? Are "Normal Circumstances" present? Yes X No _____
 Are Vegetation _____, Soil _____, or Hydrology _____ naturally problematic? (If needed, explain any answers in Remarks.)

SUMMARY OF FINDINGS – Attach site map showing sampling point locations, transects, important features, etc.

Hydrophytic Vegetation Present? Yes <u>X</u> No _____	Is the Sampled Area within a Wetland? Yes <u>X</u> No _____ If yes, optional Wetland Site ID: <u>Near Flag CJJJ-9</u>
Hydric Soil Present? Yes <u>X</u> No _____	
Wetland Hydrology Present? Yes <u>X</u> No _____	
Remarks: (Explain alternative procedures here or in a separate report.) Palustrine Emergent Marsh - Common reed marsh. Edinger classification: Common Reed Marsh.	

HYDROLOGY

Wetland Hydrology Indicators: <u>Primary Indicators (minimum of one is required; check all that apply)</u>		<u>Secondary Indicators (minimum of two required)</u>	
<input type="checkbox"/> Surface Water (A1) <input type="checkbox"/> High Water Table (A2) <input checked="" type="checkbox"/> Saturation (A3) <input type="checkbox"/> Water Marks (B1) <input type="checkbox"/> Sediment Deposits (B2) <input type="checkbox"/> Drift Deposits (B3) <input type="checkbox"/> Algal Mat or Crust (B4) <input type="checkbox"/> Iron Deposits (B5) <input type="checkbox"/> Inundation Visible on Aerial Imagery (B7) <input type="checkbox"/> Sparsely Vegetated Concave Surface (B8)	<input type="checkbox"/> Water-Stained Leaves (B9) <input type="checkbox"/> Aquatic Fauna (B13) <input type="checkbox"/> Marl Deposits (B15) <input type="checkbox"/> Hydrogen Sulfide Odor (C1) <input checked="" type="checkbox"/> Oxidized Rhizospheres on Living Roots (C3) <input type="checkbox"/> Presence of Reduced Iron (C4) <input type="checkbox"/> Recent Iron Reduction in Tilled Soils (C6) <input type="checkbox"/> Thin Muck Surface (C7) <input type="checkbox"/> Other (Explain in Remarks)	<input type="checkbox"/> Surface Soil Cracks (B6) <input type="checkbox"/> Drainage Patterns (B10) <input type="checkbox"/> Moss Trim Lines (B16) <input type="checkbox"/> Dry-Season Water Table (C2) <input type="checkbox"/> Crayfish Burrows (C8) <input type="checkbox"/> Saturation Visible on Aerial Imagery (C9) <input type="checkbox"/> Stunted or Stressed Plants (D1) <input checked="" type="checkbox"/> Geomorphic Position (D2) <input type="checkbox"/> Shallow Aquitard (D3) <input type="checkbox"/> Microtopographic Relief (D4) <input checked="" type="checkbox"/> FAC-Neutral Test (D5)	
Field Observations: Surface Water Present? Yes _____ No <u>X</u> Depth (inches): _____ Water Table Present? Yes _____ No <u>X</u> Depth (inches): _____ Saturation Present? Yes <u>X</u> No _____ Depth (inches): <u>6</u> (includes capillary fringe)		Wetland Hydrology Present? Yes <u>X</u> No _____	
Describe Recorded Data (stream gauge, monitoring well, aerial photos, previous inspections), if available:			
Remarks:			

VEGETATION – Use scientific names of plants.

 Sampling Point: WET CJJJ-9

Tree Stratum (Plot size: <u>30'</u>)	Absolute % Cover	Dominant Species?	Indicator Status																	
1. _____	_____	_____	_____	Dominance Test worksheet: Number of Dominant Species That Are OBL, FACW, or FAC: <u>2</u> (A) Total Number of Dominant Species Across All Strata: <u>2</u> (B) Percent of Dominant Species That Are OBL, FACW, or FAC: <u>100.0%</u> (A/B)																
2. _____	_____	_____	_____																	
3. _____	_____	_____	_____																	
4. _____	_____	_____	_____																	
5. _____	_____	_____	_____																	
6. _____	_____	_____	_____																	
7. _____	_____	_____	_____																	
_____ =Total Cover				Prevalence Index worksheet: <table style="width: 100%;"> <tr> <th style="width: 50%;">Total % Cover of:</th> <th style="width: 50%;">Multiply by:</th> </tr> <tr> <td>OBL species <u>0</u></td> <td>x 1 = <u>0</u></td> </tr> <tr> <td>FACW species <u>105</u></td> <td>x 2 = <u>210</u></td> </tr> <tr> <td>FAC species <u>0</u></td> <td>x 3 = <u>0</u></td> </tr> <tr> <td>FACU species <u>3</u></td> <td>x 4 = <u>12</u></td> </tr> <tr> <td>UPL species <u>0</u></td> <td>x 5 = <u>0</u></td> </tr> <tr> <td>Column Totals: <u>108</u> (A)</td> <td><u>222</u> (B)</td> </tr> <tr> <td colspan="2" style="text-align: center;">Prevalence Index = B/A = <u>2.06</u></td> </tr> </table>	Total % Cover of:	Multiply by:	OBL species <u>0</u>	x 1 = <u>0</u>	FACW species <u>105</u>	x 2 = <u>210</u>	FAC species <u>0</u>	x 3 = <u>0</u>	FACU species <u>3</u>	x 4 = <u>12</u>	UPL species <u>0</u>	x 5 = <u>0</u>	Column Totals: <u>108</u> (A)	<u>222</u> (B)	Prevalence Index = B/A = <u>2.06</u>	
Total % Cover of:	Multiply by:																			
OBL species <u>0</u>	x 1 = <u>0</u>																			
FACW species <u>105</u>	x 2 = <u>210</u>																			
FAC species <u>0</u>	x 3 = <u>0</u>																			
FACU species <u>3</u>	x 4 = <u>12</u>																			
UPL species <u>0</u>	x 5 = <u>0</u>																			
Column Totals: <u>108</u> (A)	<u>222</u> (B)																			
Prevalence Index = B/A = <u>2.06</u>																				
Sapling/Shrub Stratum (Plot size: <u>15'</u>)																				
1. <u>Cornus amomum</u>	<u>5</u>	<u>Yes</u>	<u>FACW</u>																	
2. _____	_____	_____	_____																	
3. _____	_____	_____	_____																	
4. _____	_____	_____	_____																	
5. _____	_____	_____	_____																	
6. _____	_____	_____	_____																	
7. _____	_____	_____	_____																	
_____ =Total Cover																				
Herb Stratum (Plot size: <u>5'</u>)																				
1. <u>Phragmites australis</u>	<u>100</u>	<u>Yes</u>	<u>FACW</u>																	
2. _____	_____	_____	_____																	
3. _____	_____	_____	_____																	
4. _____	_____	_____	_____																	
5. _____	_____	_____	_____																	
6. _____	_____	_____	_____																	
7. _____	_____	_____	_____																	
8. _____	_____	_____	_____																	
9. _____	_____	_____	_____																	
10. _____	_____	_____	_____																	
11. _____	_____	_____	_____																	
12. _____	_____	_____	_____																	
_____ =Total Cover																				
Woody Vine Stratum (Plot size: <u>30'</u>)																				
1. <u>Vitis aestivalis</u>	<u>3</u>	<u>No</u>	<u>FACU</u>																	
2. _____	_____	_____	_____																	
3. _____	_____	_____	_____																	
4. _____	_____	_____	_____																	
_____ =Total Cover																				

Hydrophytic Vegetation Indicators:
1 - Rapid Test for Hydrophytic Vegetation
X 2 - Dominance Test is >50%
X 3 - Prevalence Index is ≤3.0¹
4 - Morphological Adaptations¹ (Provide supporting data in Remarks or on a separate sheet)
 Problematic Hydrophytic Vegetation¹ (Explain)
¹Indicators of hydric soil and wetland hydrology must be present, unless disturbed or problematic.

Definitions of Vegetation Strata:

Tree – Woody plants 3 in. (7.6 cm) or more in diameter at breast height (DBH), regardless of height.

Sapling/shrub – Woody plants less than 3 in. DBH and greater than or equal to 3.28 ft (1 m) tall.

Herb – All herbaceous (non-woody) plants, regardless of size, and woody plants less than 3.28 ft tall.

Woody vines – All woody vines greater than 3.28 ft in height.

Hydrophytic Vegetation Present? Yes X No

Remarks: (Include photo numbers here or on a separate sheet.)

SOIL

Sampling Point: WET CJJJ-9

[illegible]



Wetland CJJJ-9 View facing northwest



Wetland CJJJ-9 Soils

Phase 1

SITE PHOTOGRAPHS

Champlain Hudson Power Express

WETLAND DETERMINATION DATA FORM – Northcentral and Northeast Region

Project/Site: CHPE City/County: Whitehall / Washington Sampling Date: 11/15/21
 Applicant/Owner: TDI State: NY Sampling Point: UPL CJJJ-9
 Investigator(s): J. Greaves, C. Scrivner Section, Township, Range: _____
 Landform (hillside, terrace, etc.): Hillslope Local relief (concave, convex, none): Concave Slope %: 5
 Subregion (LRR or MLRA): LRR R Lat: 43-28-34.87N Long: 73-25-46.44W Datum: WGS 84
 Soil Map Unit Name: OP - Orthents and Psammments NWI classification: NA

Are climatic / hydrologic conditions on the site typical for this time of year? Yes X No _____ (If no, explain in Remarks.)
 Are Vegetation _____, Soil _____, or Hydrology _____ significantly disturbed? Are "Normal Circumstances" present? Yes X No _____
 Are Vegetation _____, Soil _____, or Hydrology _____ naturally problematic? (If needed, explain any answers in Remarks.)

SUMMARY OF FINDINGS – Attach site map showing sampling point locations, transects, important features, etc.

Hydrophytic Vegetation Present? Yes <u>X</u> No _____	Is the Sampled Area within a Wetland? Yes _____ No <u>X</u> If yes, optional Wetland Site ID: _____
Hydric Soil Present? Yes <u>X</u> No _____	
Wetland Hydrology Present? Yes _____ No <u>X</u>	
Remarks: (Explain alternative procedures here or in a separate report.) Successional Old Field.	

HYDROLOGY

Wetland Hydrology Indicators: <u>Primary Indicators (minimum of one is required; check all that apply)</u> _____ Surface Water (A1) _____ Water-Stained Leaves (B9) _____ High Water Table (A2) _____ Aquatic Fauna (B13) _____ Saturation (A3) _____ Marl Deposits (B15) _____ Water Marks (B1) _____ Hydrogen Sulfide Odor (C1) _____ Sediment Deposits (B2) _____ Oxidized Rhizospheres on Living Roots (C3) _____ Drift Deposits (B3) _____ Presence of Reduced Iron (C4) _____ Algal Mat or Crust (B4) _____ Recent Iron Reduction in Tilled Soils (C6) _____ Iron Deposits (B5) _____ Thin Muck Surface (C7) _____ Inundation Visible on Aerial Imagery (B7) _____ Other (Explain in Remarks) _____ Sparsely Vegetated Concave Surface (B8)		<u>Secondary Indicators (minimum of two required)</u> _____ Surface Soil Cracks (B6) _____ Drainage Patterns (B10) _____ Moss Trim Lines (B16) _____ Dry-Season Water Table (C2) _____ Crayfish Burrows (C8) _____ Saturation Visible on Aerial Imagery (C9) _____ Stunted or Stressed Plants (D1) _____ Geomorphic Position (D2) _____ Shallow Aquitard (D3) _____ Microtopographic Relief (D4) _____ FAC-Neutral Test (D5)
Field Observations: Surface Water Present? Yes _____ No <u>X</u> Depth (inches): _____ Water Table Present? Yes _____ No <u>X</u> Depth (inches): _____ Saturation Present? Yes _____ No <u>X</u> Depth (inches): _____ (includes capillary fringe)		Wetland Hydrology Present? Yes _____ No <u>X</u>
Describe Recorded Data (stream gauge, monitoring well, aerial photos, previous inspections), if available:		
Remarks:		

VEGETATION – Use scientific names of plants.

 Sampling Point: UPL CJJJ-9

Tree Stratum (Plot size: <u>30'</u>)	Absolute % Cover	Dominant Species?	Indicator Status																	
1. <u>Populus deltoides</u>	<u>8</u>	<u>Yes</u>	<u>FAC</u>	Dominance Test worksheet: Number of Dominant Species That Are OBL, FACW, or FAC: <u>2</u> (A) Total Number of Dominant Species Across All Strata: <u>3</u> (B) Percent of Dominant Species That Are OBL, FACW, or FAC: <u>66.7%</u> (A/B)																
2. _____	_____	_____	_____																	
3. _____	_____	_____	_____																	
4. _____	_____	_____	_____																	
5. _____	_____	_____	_____																	
6. _____	_____	_____	_____																	
7. _____	_____	_____	_____																	
	<u>8</u>	<u>=Total Cover</u>		Prevalence Index worksheet: <table style="width: 100%;"> <tr> <th style="width: 50%;">Total % Cover of:</th> <th style="width: 50%;">Multiply by:</th> </tr> <tr> <td>OBL species <u>0</u></td> <td>x 1 = <u>0</u></td> </tr> <tr> <td>FACW species <u>0</u></td> <td>x 2 = <u>0</u></td> </tr> <tr> <td>FAC species <u>48</u></td> <td>x 3 = <u>144</u></td> </tr> <tr> <td>FACU species <u>25</u></td> <td>x 4 = <u>100</u></td> </tr> <tr> <td>UPL species <u>40</u></td> <td>x 5 = <u>200</u></td> </tr> <tr> <td>Column Totals: <u>113</u> (A)</td> <td><u>444</u> (B)</td> </tr> <tr> <td colspan="2">Prevalence Index = B/A = <u>3.93</u></td> </tr> </table>	Total % Cover of:	Multiply by:	OBL species <u>0</u>	x 1 = <u>0</u>	FACW species <u>0</u>	x 2 = <u>0</u>	FAC species <u>48</u>	x 3 = <u>144</u>	FACU species <u>25</u>	x 4 = <u>100</u>	UPL species <u>40</u>	x 5 = <u>200</u>	Column Totals: <u>113</u> (A)	<u>444</u> (B)	Prevalence Index = B/A = <u>3.93</u>	
Total % Cover of:	Multiply by:																			
OBL species <u>0</u>	x 1 = <u>0</u>																			
FACW species <u>0</u>	x 2 = <u>0</u>																			
FAC species <u>48</u>	x 3 = <u>144</u>																			
FACU species <u>25</u>	x 4 = <u>100</u>																			
UPL species <u>40</u>	x 5 = <u>200</u>																			
Column Totals: <u>113</u> (A)	<u>444</u> (B)																			
Prevalence Index = B/A = <u>3.93</u>																				
Sapling/Shrub Stratum (Plot size: <u>15'</u>)																				
1. _____	_____	_____	_____																	
2. _____	_____	_____	_____																	
3. _____	_____	_____	_____																	
4. _____	_____	_____	_____																	
5. _____	_____	_____	_____																	
6. _____	_____	_____	_____																	
7. _____	_____	_____	_____																	
		<u>=Total Cover</u>																		
Herb Stratum (Plot size: <u>5'</u>)																				
1. <u>Daucus carota</u>	<u>40</u>	<u>Yes</u>	<u>UPL</u>	Hydrophytic Vegetation Indicators: <u>1</u> - Rapid Test for Hydrophytic Vegetation <u>X</u> <u>2</u> - Dominance Test is >50% <u>3</u> - Prevalence Index is ≤3.0 ¹ <u>4</u> - Morphological Adaptations ¹ (Provide supporting data in Remarks or on a separate sheet) <u>Problematic Hydrophytic Vegetation¹ (Explain)</u> ¹ Indicators of hydric soil and wetland hydrology must be present, unless disturbed or problematic.																
2. <u>Setaria pumila</u>	<u>40</u>	<u>Yes</u>	<u>FAC</u>																	
3. <u>Lotus corniculatus</u>	<u>20</u>	<u>No</u>	<u>FACU</u>																	
4. <u>Symphyotrichum ericoides</u>	<u>5</u>	<u>No</u>	<u>FACU</u>																	
5. _____	_____	_____	_____																	
6. _____	_____	_____	_____																	
7. _____	_____	_____	_____																	
8. _____	_____	_____	_____																	
9. _____	_____	_____	_____																	
10. _____	_____	_____	_____																	
11. _____	_____	_____	_____																	
	<u>105</u>	<u>=Total Cover</u>																		
Woody Vine Stratum (Plot size: <u>30'</u>)																				
1. _____	_____	_____	_____																	
2. _____	_____	_____	_____																	
3. _____	_____	_____	_____																	
4. _____	_____	_____	_____																	
		<u>=Total Cover</u>																		

Remarks: (Include photo numbers here or on a separate sheet.)

SOIL

Sampling Point: UPL CJJJ-9

[illegible]



Upland CJJJ-9 View facing north



Upland CJJJ-9 Soils

Phase 1

SITE PHOTOGRAPHS

Champlain Hudson Power Express