

NY 0010187



PROPOSED WORK NOTE:

1. LAND DISTURBANCE IS NOT ANTICIPATED. 8 ACRES OF THE LARGER 18 ACRE LAYDOWN AREA IS ANTICIPATED TO BE USED TO SUPPORT TERRESTRIAL, SUBMARINE AND HDD CONSTRUCTION OPERATIONS. THE REMAINING 10 ACRES MAY POTENTIALLY BE USED TO SUPPORT THE CHPE PROJECT IF NEEDED.

REFERENCE NOTES:

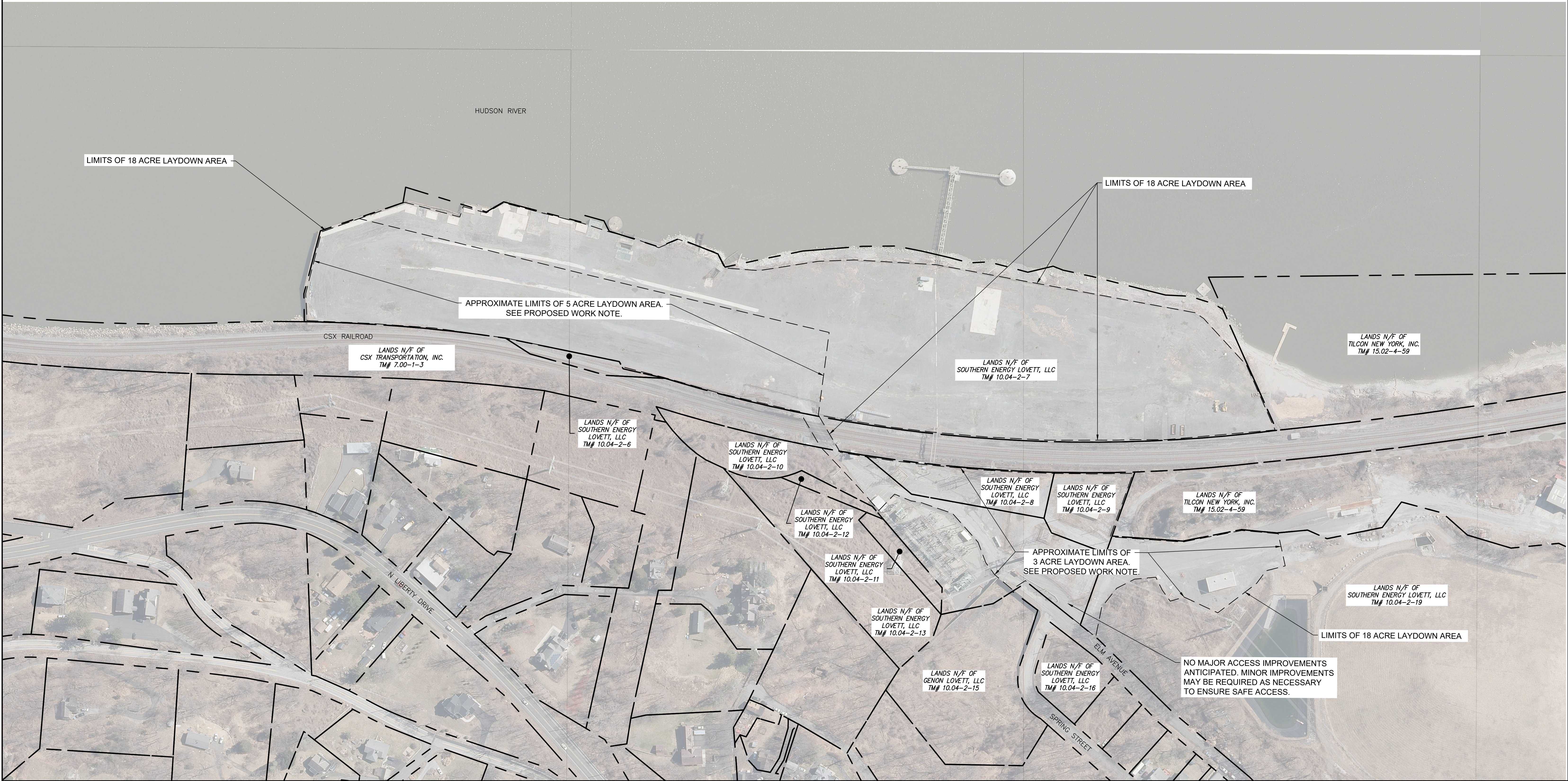
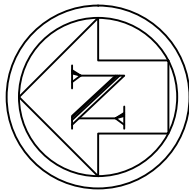
1. AERIAL PHOTOGRAPHY OBTAINED FROM THE NEW YORK GIS CLEARINGHOUSE, STATEWIDE DIGITAL ORTHOIMAGERY PROGRAM, DATED SEPTEMBER 2017.
2. PARCEL DATA OBTAINED FROM NEW YORK GIS CLEARINGHOUSE, DIGITAL MAPS DATABASE, NYS STATEWIDE 2021 PARCEL LAYER, PUBLISHED OCTOBER 2022.
3. LIMITS OF LAYDOWN AREA PROVIDED BY TRANSMISSION DEVELOPERS INC. IN SEPTEMBER 2022.



			 <i>Kevin C. Borenman</i> 1-24-23	REFERENCE DRAWINGS		REVISIONS							DRAWING APPROVALS		 <div>TRC</div> <div>NEW YORK STATE REG. NO. 0010187</div> <div>SCALE PLAN: </div>	STONY POINT HDD			
				DWG. NO.	TITLE	NO.	DESCRIPTION	DATE	DRAWN	CHK	APPR.	DRAWN	DATE	TOMKINS COVE LAYDOWN AREA PLAN					



Kevin C. Bodnar
1-24-23

USER_DWGNAME

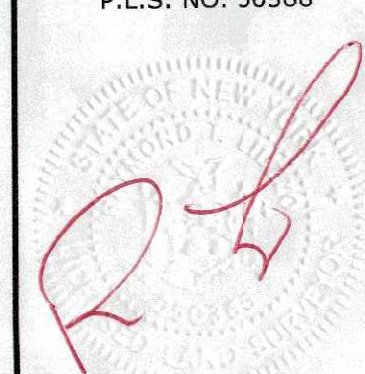
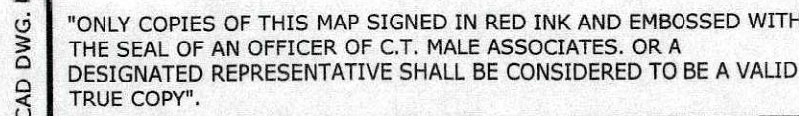

		REVISIONS RECORD/DESCRIPTION		DRAFTER	CHECK	APPR.	BOUNDARY AND TOPOGRAPHIC SURVEY Portion of Lands Now or Formerly of TILCON NEW YORK, INC.					
DATE							UNAUTHORIZED ALTERATION OR ADDITION TO THIS DOCUMENT IS A VIOLATOR OF THE NEW YORK STATE EDUCATION LAW					
							● 2023 C.T. MALE ASSOCIATES					
							APPROVED : RTL					
							DRAFTED : GLB					
							CHECKED : RTL					
							TOWN OF STONY POINT ROCKLAND COUNTY, NEW YORK					
							C.T. MALE ASSOCIATES					
							Engineering, Surveying, Architecture, Landscape Architecture & Geology, D.P.C. 50 CENTURY HILL DRIVE, LATHAM, NY 12110 PH 518.786.7400					
							SCALE : 1" = 50' COBLESKILL, NY • GLEN FALLS, NY • FOUCHESKEEPSIE, NY					
							JOHNSTOWN, NY • RED HOOK, NY • SYRACUSE, NY					
							www.ctmale.com					
							SHEET 1 OF 1 DWG. NO: 22-480					