

File: P:\120174-CHPE-CABLE_INSTALL-KEWIT\60_CAD\20_ENGINEERING_CAD_FILES\PACKAGE_5B\NY_ENVIRONMENTAL_(EROSION_CONTROL)\01_KCE\SHEET_FILES\21162_SB_C401-TD-C410.DWG Saved: 6/7/2023 11:17:51 AM Plotted: 6/7/2023 3:40:55 PM Current User: Tiaoming Hao LastSavedBy: thao

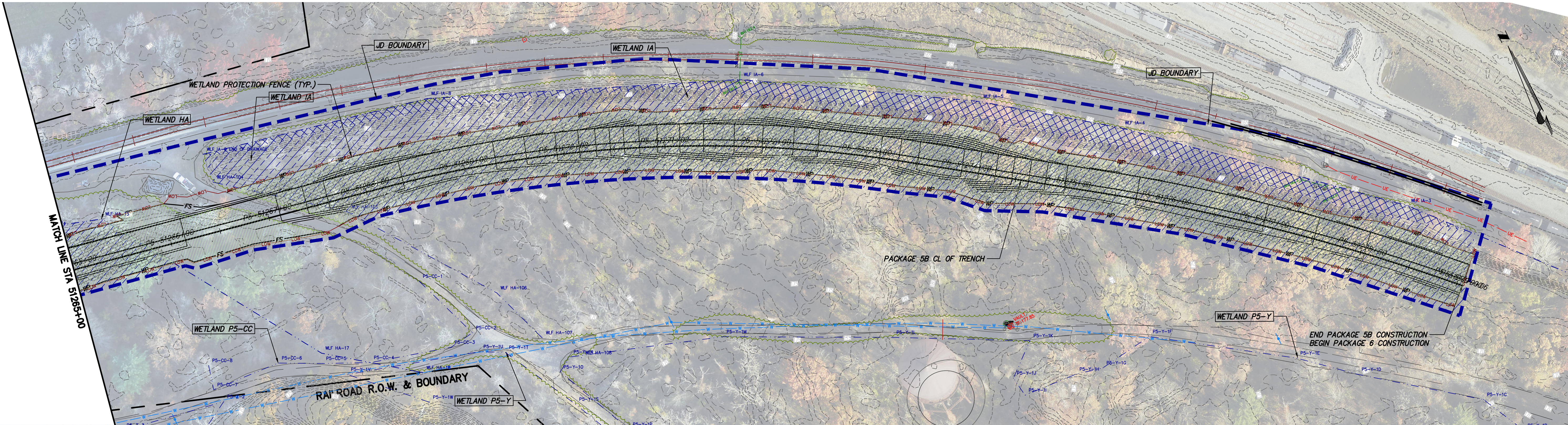

STA. 51265+00 TO STA. 51279+21 PLAN VIEW
SCALE: 1" = 50'

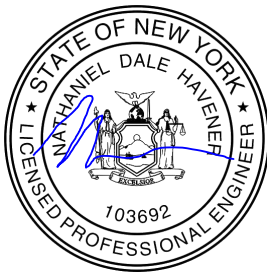
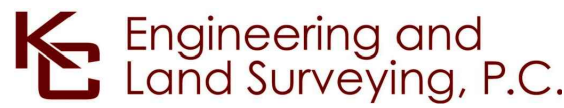
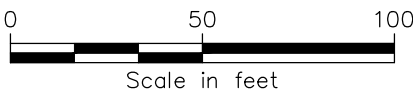

IT IS A VIOLATION OF LAW FOR ANY PERSON, UNLESS THEY ARE ACTING UNDER THE DIRECTION OF A LICENSED PROFESSIONAL ENGINEER, ARCHITECT, LANDSCAPE ARCHITECT OR LAND SURVEYOR TO ALTER AN ITEM IN ANY WAY. IF AN ITEM BEARING THE STAMP OF A LICENSED PROFESSIONAL IS ALTERED, THE ALTERING ENGINEER, ARCHITECT, LANDSCAPE ARCHITECT OR LAND SURVEYOR SHALL STAMP THE DOCUMENT AND INCLUDE THE NOTATION "ALTERED BY" FOLLOWED BY THEIR SIGNATURE, THE DATE OF SUCH ALTERATION, AND A SPECIFIC DESCRIPTION OF THE ALTERATION.

----	----	----	----	----
----	----	----	----	----
----	----	----	----	----
----	----	----	----	----
----	----	----	----	----
----	----	----	----	----
0	06/09/2023	ISSUED FOR CONSTRUCTION SUBMISSION	MK/TH	NH
No.	DATE	SUBMITTAL / REVISION DESCRIPTION	DB	APP

CHAMPLAIN HUDSON POWER EXPRESS
SEGMENT 9 (PACKAGE 5B) - CSX: SELKIRK RAIL YARD BYPASS
EROSION AND SEDIMENT CONTROL PLAN
STA. 51265+00 TO STA. 51279+21

DRAWN BY: SC/TH DESIGNED BY: MK APPROVED BY: NH
SCALE AS SHOWN
REV. NO. SH.NO.

KIEWIT PROJECT NO.	21162
KC PROJECT NO.	120174
DRAWING NO.	C-410
DATE	6/7/2023

File: I:\21075 CHPE EM&CP\CAD\WORKING DRAWINGS_P5B\21162_5B_C-501 TO C-505_RECOVER.DWG Saved: 5/31/2023 9:54:54 AM Plotted: 5/31/2023 9:55:44 AM Current User: Johanna Lang-Bentley LastSavedBy: Jangbentley

1

2

3

4

PACKAGE 5B WORK ZONE TRAFFIC CONTROL MAIN STAGES								
MAIN STAGE	STA. START	STA. END	ROUTE(S)	CLOSURE DETAIL TYPE	PLAN SHEET	SPEED LIMIT	TRAFFIC COUNTS (AADT)	WORK NOTES
1	51002+75	51003+75	RECEIVING YARD RD.	LANE CLOSURE AT OR NEAR INTERSECTION	C-504	40 MPH		TRENCHING AND CONDUIT INSTALLATION
2	51003+75	51005+00	INDIAN FIELDS RD. (NYS RTE 32)	LANE CLOSURE AT OR NEAR INTERSECTION	C-504	40 MPH	7837 (2019)	TRENCHING AND CONDUIT INSTALLATION
3	51005+00	51063+00	W. YARD RD.	LANE CLOSURE WITH ONE WAY TRAFFIC	C-503			TRENCHING AND CONDUIT INSTALLATION
4	51006+75	51007+25	W. YARD RD.	LANE CLOSURE WITH ONE WAY TRAFFIC	C-503			COXSACKIE-HUDSON LAYDOWN YARD ACCESS
5	51012+00	51013+00	W. YARD RD.	LANE CLOSURE WITH ONE WAY TRAFFIC	C-503			COXSACKIE-HUDSON LAYDOWN YARD ACCESS
6	51018+00		W. YARD RD.	LANE CLOSURE WITH ONE WAY TRAFFIC	C-503			SPLICE BOX INSTALLATION
7	51018+25	51018+75	W. YARD RD.	LANE CLOSURE WITH ONE WAY TRAFFIC	C-503			COXSACKIE-HUDSON LAYDOWN YARD ACCESS
8	51050+00		W. YARD RD.	LANE CLOSURE WITH ONE WAY TRAFFIC	C-503			SPLICE BOX INSTALLATION
9	51063+00	51084+25	W. YARD RD. / S. ALBANY RD. (CR 54)	TEMPORARY ACCESS ROAD DETAIL	C-505			CONSTRUCTION ACCESS
10	51084+25	51085+50	S. ALBANY RD. (CR 54)	ROAD CLOSURE WITH DETOUR	C-507	55 MPH	883 (2019)	TRENCHING AND CONDUIT INSTALLATION
11	51085+50	51104+75	S. ALBANY RD. (CR 54)	LANE CLOSURE WITH ONE WAY TRAFFIC	C-503	45 MPH	883 (2019)	TRENCHING AND CONDUIT INSTALLATION
12	51104+00		S. ALBANY RD. (CR 54)	LANE CLOSURE WITH ONE WAY TRAFFIC	C-503	45 MPH	883 (2019)	SPLICE BOX INSTALLATION
12	51105+00	51106+75	S. ALBANY RD. (CR 54)	TEMPORARY ACCESS ROAD DETAIL	C-505			CONSTRUCTION ACCESS
13	51119+25	51121+50	S. ALBANY RD. (CR 54)	TEMPORARY ACCESS ROAD DETAIL	C-505			CONSTRUCTION ACCESS
13	51121+50	51125+00	S. ALBANY RD. (CR 54)	LANE CLOSURE WITH ONE WAY TRAFFIC	C-503	35 MPH	883 (2019)	TRENCHING AND CONDUIT INSTALLATION
14	51125+00	51144+00	S. ALBANY RD. (CR 53)	LANE CLOSURE WITH ONE WAY TRAFFIC	C-503	35 MPH	883 (2019)	TRENCHING AND CONDUIT INSTALLATION
14	51136+25		S. ALBANY RD. (CR 53)	LANE CLOSURE WITH ONE WAY TRAFFIC	C-503	35 MPH	883 (2019)	SPLICE BOX INSTALLATION
15	51144+00	51144+50	ELM ST.	LANE CLOSURE WITH ONE WAY TRAFFIC	C-503			TRENCHING AND CONDUIT INSTALLATION
15	51144+50	51149+75	S. ALBANY RD. (CR 53)	ROAD CLOSURE WITH DETOUR	C-507	35 MPH	883 (2019)	TRENCHING AND CONDUIT INSTALLATION
16	51149+75	51150+25	PRIVATE DR.	LANE CLOSURE WITH ONE WAY TRAFFIC	C-503			TRENCHING AND CONDUIT INSTALLATION
16	51150+25	51175+50	S. ALBANY RD. (CR 53)	LANE CLOSURE WITH ONE WAY TRAFFIC	C-503	35 MPH	883 (2019)	TRENCHING AND CONDUIT INSTALLATION
17	51168+50		S. ALBANY RD. (CR 53)	LANE CLOSURE WITH ONE WAY TRAFFIC	C-503	35 MPH	883 (2019)	SPLICE BOX INSTALLATION
17	51167+00	51196+00	S. ALBANY RD. (CR 53)	TEMPORARY ACCESS ROAD DETAIL	C-505			CONSTRUCTION ACCESS
18	51175+50	51179+50	S. ALBANY RD. (CR 53)	TEMPORARY ACCESS ROAD DETAIL	C-505			CONSTRUCTION ACCESS
18	51226+50	51244+75	BRIDGE ST. (NY 396)	TEMPORARY ACCESS ROAD DETAIL	C-505	35 MPH	2529 (2019)	CONSTRUCTION ACCESS
19	51244+75	51279+25	BRIDGE ST. (NY 396)	TEMPORARY ACCESS ROAD DETAIL	C-505	35 MPH	2529 (2019)	CONSTRUCTION ACCESS

ISSUED FOR CONSTRUCTION

5/31/2023

A



IT IS A VIOLATION OF LAW FOR ANY PERSON, UNLESS THEY ARE ACTING UNDER THE DIRECTION OF A LICENSED PROFESSIONAL ENGINEER, ARCHITECT, LANDSCAPE ARCHITECT OR LAND SURVEYOR TO ALTER AN ITEM IN ANY WAY. IF AN ITEM BEARING THE STAMP OF A LICENSED PROFESSIONAL IS ALTERED, THE ALTERING ENGINEER, ARCHITECT, LANDSCAPE ARCHITECT OR LAND SURVEYOR SHALL STAMP THE DOCUMENT AND INCLUDE THE NOTATION "ALTERED BY" FOLLOWED BY THEIR SIGNATURE, THE DATE OF SUCH ALTERATION, AND A SPECIFIC DESCRIPTION OF THE ALTERATION.

0	06/09/2023	ISSUED FOR CONSTRUCTION	JLB	TD	
No.	DATE	SUBMITTAL / REVISION DESCRIPTION	DB	APP	

CHAMPLAIN HUDSON POWER EXPRESS
SEGMENT 9 (PACKAGE 5B) - CSX: SELKIRK RAIL YARD BYPASS
WORK ZONE TRAFFIC CONTROL

KIEWIT PROJECT NO.	21162
EDR PROJECT NO.	21075
DRAWING NO.	C-502
DATE	06/09/2023
SH.NO.	

DRAWN BY:	DESIGNED BY: SH	APPROVED BY: TD	SCALE	AS SHOWN
			REV. NO.	



File: T:\21075 CHPE EM&CP\CAD\WORKING DRAWINGS_P5B\21162_5B_C-501 TO C-505_RECOVER.DWG Saved: 5/31/2023 9:54:54 AM Plotted: 5/31/2023 9:55:46 AM Current User: Johanna Lang-Bentley LastSavedBy: Jangbentley

1

2

3

4

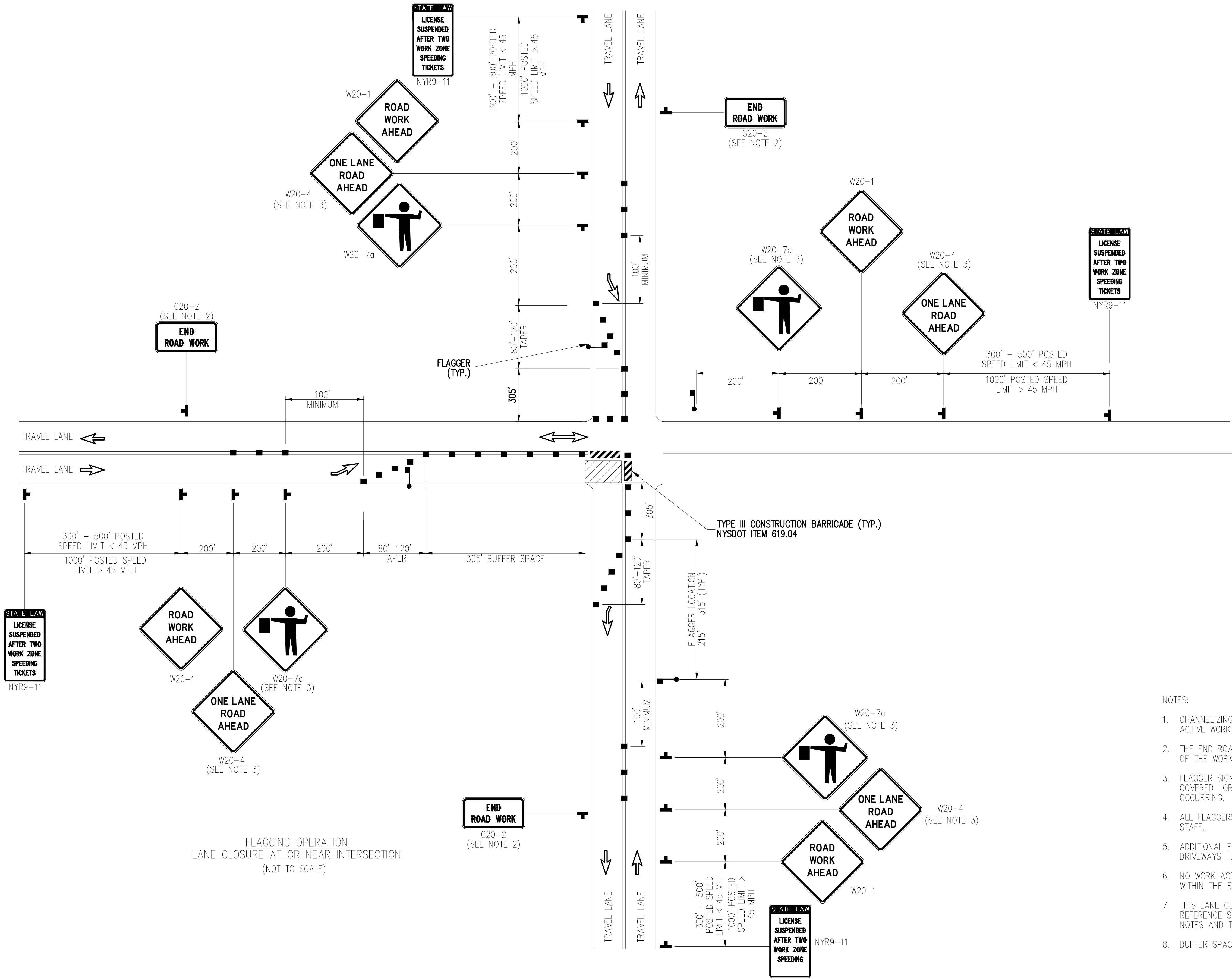

ISSUED FOR
CONSTRUCTION

5/31/2023

- NOTES:
- CHANNELIZING DEVICE SPACING (CENTER TO CENTER) SHALL NOT EXCEED 20' IN THE ACTIVE WORK SPACE.
 - THE END ROAD WORK SIGN (G20-2) SHALL BE PLACED A MAXIMUM OF 500' PAST THE END OF THE WORK SPACE.
 - FLAGGER SIGN (W20-7a) AND ONE LANE ROAD AHEAD SIGN (W20-4) SHALL BE REMOVED, COVERED OR TURNED AWAY FROM ROAD USERS WHEN FLAGGING OPERATIONS ARE NOT OCCURRING.
 - ALL FLAGGERS SHALL USE 24" (MIN.) OCTAGON SHAPED STOP/SLOW PADDLES HAVING 6" STAFF.
 - ADDITIONAL FLAGGERS SHALL BE LOCATED AT ALL INTERSECTIONS AND COMMERCIAL DRIVEWAYS LOCATED WITHIN OR NEAR THE ACTIVE WORK AREA.
 - NO WORK ACTIVITY, EQUIPMENT, OR STORAGE OF VEHICLES, OR MATERIAL SHALL OCCUR WITHIN THE BUFFER SPACE AT ANY TIME.
 - THIS LANE CLOSURE DETAIL SUPPLEMENTS NYSDOT STANDARD SHEET 619-323. REFERENCE SHALL BE MADE TO NYSDOT STANDARD SHEET 619-323 FOR ALL NOTES AND TABLES. SEE NOTE 22 ON SHEET C-501.
 - BUFFER SPACE SHOWN FOR PRE-CONSTRUCTION POSTED SPEED LIMIT OF 40 MPH.

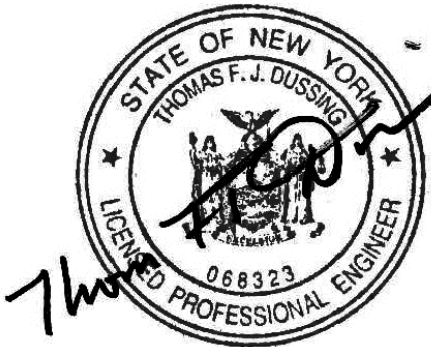

IT IS A VIOLATION OF LAW FOR ANY PERSON, UNLESS THEY ARE ACTING UNDER THE DIRECTION OF A LICENSED PROFESSIONAL ENGINEER, ARCHITECT, LANDSCAPE ARCHITECT OR LAND SURVEYOR TO ALTER AN ITEM IN ANY WAY. IF AN ITEM BEARING THE STAMP OF A LICENSED PROFESSIONAL IS ALTERED, THE ALTERING ENGINEER, ARCHITECT, LANDSCAPE ARCHITECT OR LAND SURVEYOR SHALL STAMP THE DOCUMENT AND INCLUDE THE NOTATION "ALTERED BY" FOLLOWED BY THEIR SIGNATURE, THE DATE OF SUCH ALTERATION, AND A SPECIFIC DESCRIPTION OF THE ALTERATION.

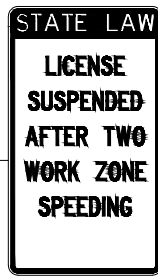

0	06/09/2023	ISSUED FOR CONSTRUCTION	JLB	TD	
No.	DATE	SUBMITTAL / REVISION DESCRIPTION	DB	APP	

CHAMPLAIN HUDSON POWER EXPRESS
SEGMENT 9 (PACKAGE 5B) - CSX: SELKIRK RAIL YARD BYPASS
WORK ZONE TRAFFIC CONTROL

DRAWN BY:	DESIGNED BY: SH	APPROVED BY: TD	SCALE AS SHOWN	DATE 06/09/2023
			REV. NO.	SH. NO.

KIEWIT PROJECT NO.	21162
EDR PROJECT NO.	21075
DRAWING NO.	C-504
DATE	06/09/2023

File: I:\21075 CHPE EM&CP\CAD\WORKING DRAWINGS_P5B\21162_5B_C-501 TO C-505_RECOVER.DWG Saved: 5/31/2023 9:54:54 AM Plotted: 5/31/2023 9:55:47 AM Current User: Johanna Lang-Bentley LastSavedBy: Jangbentley

1

2

3

4

ISSUED FOR
CONSTRUCTION

5/31/2023

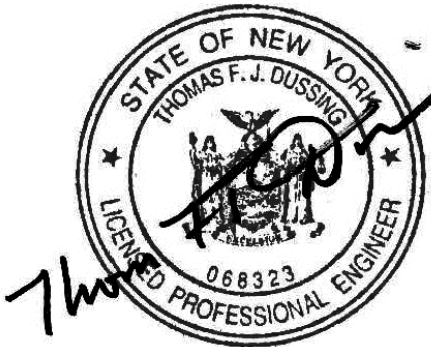
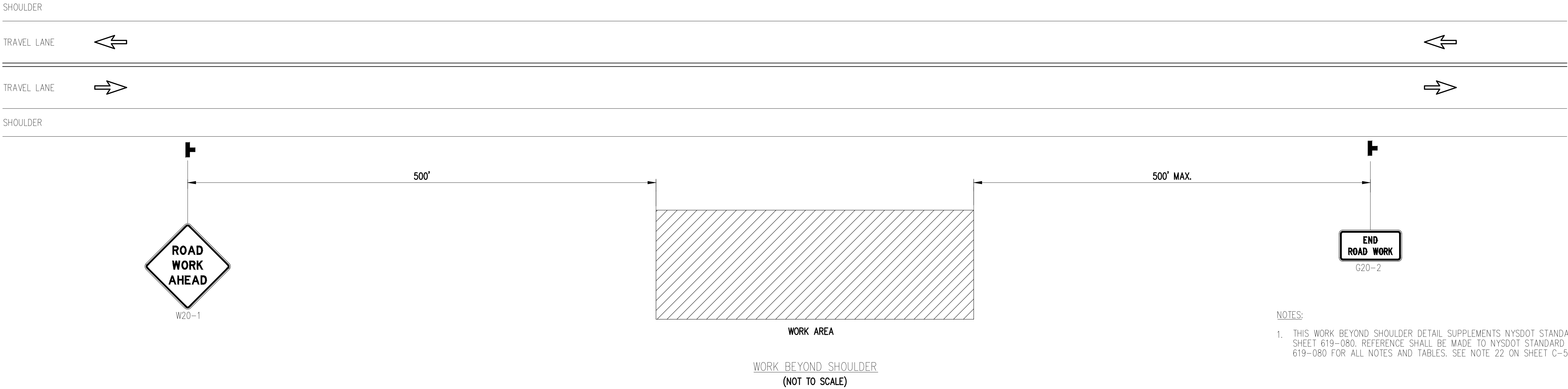
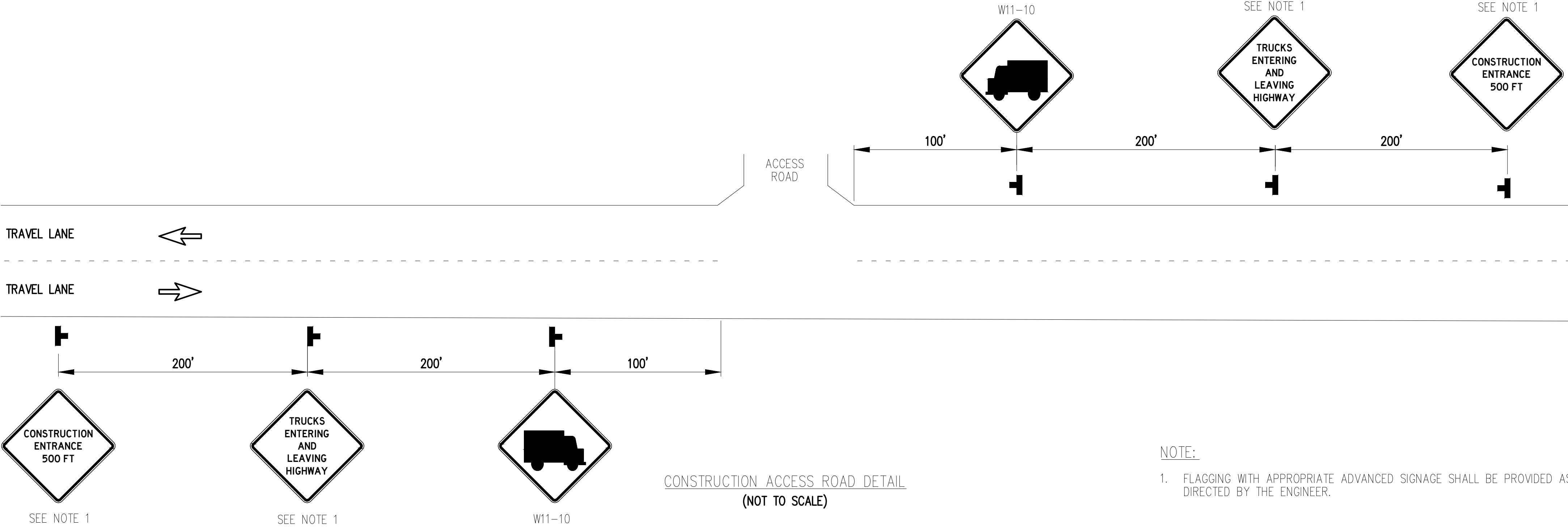

IT IS A VIOLATION OF LAW FOR ANY PERSON, UNLESS THEY ARE ACTING UNDER THE DIRECTION OF A LICENSED PROFESSIONAL ENGINEER, ARCHITECT, LANDSCAPE ARCHITECT OR LAND SURVEYOR TO ALTER AN ITEM IN ANY WAY. IF AN ITEM BEARING THE STAMP OF A LICENSED PROFESSIONAL IS ALTERED, THE ALTERING ENGINEER, ARCHITECT, LANDSCAPE ARCHITECT OR LAND SURVEYOR SHALL STAMP THE DOCUMENT AND INCLUDE THE NOTATION "ALTERED BY" FOLLOWED BY THEIR SIGNATURE, THE DATE OF SUCH ALTERATION, AND A SPECIFIC DESCRIPTION OF THE ALTERATION.

0	06/09/2023	ISSUED FOR CONSTRUCTION	JLB	TD	
No.	DATE	SUBMITTAL / REVISION DESCRIPTION	DB	APP	

CHAMPLAIN HUDSON POWER EXPRESS
SEGMENT 9 (PACKAGE 5B) - CSX: SELKIRK RAIL YARD BYPASS
WORK ZONE TRAFFIC CONTROL

DRAWN BY: DESIGNED BY: SH APPROVED BY: TD SCALE AS SHOWN REV. NO.

KIEWIT PROJECT NO.	21162
EDR PROJECT NO.	21075
DRAWING NO.	C-505
DATE	06/09/2023
SH.NO.	