



**CHPE EM&CP**

Albany County, New York

**SWPPP Report**



NYSDEC Mapped Stream

— Class C Stream

— Waterbody

— Package 5B

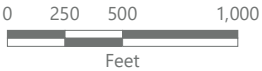

Prepared March 21, 2023  
Basemap: NYS DOP "2021" orthoimagery map service.





**CHPE EM&CP**

Albany County, New York

**SWPPP Report**



NYSDEC Mapped Stream

— Class C Stream

— Waterbody

— Package 5B

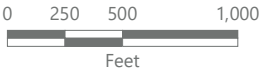

Prepared March 21, 2023  
Basemap: NYS DOP "2021" orthoimagery map service.



## Appendix F

### Pre-Construction Forms



## E-1: PRE-CONSTRUCTION MEETING DOCUMENTS AND INSPECTION REPORTS

---

General Project Information			
Project Name	Champlain Hudson Power Express Package 5		
Project Location	Rotterdam / Selkirk	County	Schenectady, Albany
SPDES Permit ID No.		NYSDEC Date of Authorization	

### PREAMBLE TO SITE ASSESSMENT AND INSPECTIONS – TO BE READ BY ALL PERSONS INVOLVED IN THE CONSTRUCTION OF STORMWATER RELATED ACTIVITIES

1. The Owner/Operator and Contractors shall read the NYSDEC SPDES General Permit for Stormwater Discharges from Construction Activities GP-0-20-001. This SWPPP has been prepared for the project and represents the minimum standards for compliance. The Contractors must follow the requirements of the SWPPP.
2. A copy of the General Permit (GP-0-20-001), the SWPPP, NOI, NOI Acknowledgement Letter, MS4 Acceptance form (if applicable), inspection reports and any correspondence with the NYSDEC must be kept at the work site at all times. (e.g., in the job trailer.)
3. Prior to commencing soil disturbance, the Owner/Operator and/or Contractors must complete the forms and certifications in this Appendix. This information must be kept up to date.
4. All enclosed certifications shall be completed by the contractor. Subcontractors responsible for implementing erosion and sediment control measures or constructing stormwater management practices shall also complete the certifications. Each certification is to be completed and signed by a president, treasurer or vice president, or any person who performs similar policy or decision-making functions, and by the onsite individual having responsibility for the firm.
5. The Owner/Operator shall have a qualified inspector conduct an assessment of installed erosion and sediment controls and overall preparedness of the site prior to the commencement of construction. The inspection report in this section shall be used record the results of the inspection.
6. Site inspections shall be conducted by the qualified inspector at least once every seven calendar days when construction actives commence. For sites where the Owner/Operator has received authorization from the New York State Department of Environmental Conservation (NYSDEC) to disturb greater than five acres of soil at one time or where the project site discharges directly to a 303(d) impaired waterbody or is in a watershed listed in Appendix C of the General Permit, the qualified inspector shall conduct at least two site inspections every seven calendar days. There shall be a minimum of two full calendar days between inspections. The Owner/Operator shall maintain a record of all inspection reports onsite in Appendix F and have them available to the permitting authorities upon request.
7. The qualified inspector will notify the Owner/Operator and Contractor of any items to be addressed within one day business day of the inspection. The Contractors need to start corrective measures within one business day of notification and complete corrective actions in a reasonable time frame.
8. Prior to filing the Notice of Termination (NOT) or the end of permit term, the Owner/Operator shall have a qualified inspector perform a final site inspection. The qualified inspector shall certify that the site has undergone final stabilization using either vegetative or structural stabilization methods and that all temporary erosion and sediment controls (such as silt fencing, etc.) have been removed and that post-construction stormwater management practices have been installed in accordance with the SWPPP. The Owner/Operator must certify that, based upon their inquiry, all the information contained within the NOT is true.



9. Prior to submitting the NOT, the Owner/Operation is required to have one of the following in place (for permanent stormwater practices):
  - a. Provide proof that the post-construction stormwater management practices, including any rights-of-ways needed for maintenance of such practices, have been deeded to the municipality in which the practices are located, or
  - b. Provide confirmation that the municipality has executed an agreement to maintain the post-construction stormwater management practices, or
  - c. For privately-owned post-construction stormwater management practices, provide proof that the Owner/Operator has modified their deed of record to include a deed covenant that requires operation of the practices in accordance with the operations and maintenance plan.
  - d. For institutional-owned or municipal-owned post-construction stormwater practices, provide proof that the Owner/Operator has policy and procedure in place to ensure operation of the practices in accordance with the operations and maintenance plan.
10. In the event of a transfer of ownership or responsibility for stormwater runoff, the original Owner/Operator (permittee) must notify the new Owner/Operator in writing of the requirement to obtain permit coverage by submitting a new Notice of Intent. Once the new Owner/Operator obtains permit coverage, the original Owner/Operator shall submit a completed NOT with the name and permit identification number of the new Owner/Operator. If the original Owner/Operator maintains ownership of a portion of the construction activity and will disturb soil, they must obtain their coverage under the general permit. Permit coverage for the new Owner/Operator will be effective when an acknowledgement letter is received from the NYSDEC confirming receipt of the completed Notice of Intent (NOI), provided the original Owner/Operator was not subject to a sixty business day authorization period that has not expired as of the date the Department receives the NOI from the new Owner/Operator.



## E-1: PRE-CONSTRUCTION MEETING DOCUMENTS AND INSPECTION REPORTS

General Project Information			
<b>Project Name</b>	Champlain Hudson Power Express Package 5		
<b>Project Location</b>	Rotterdam / Selkirk	<b>County</b>	Schenectady, Albany
<b>SPDES Permit ID No.</b>		<b>NYSDEC Date of Authorization</b>	

### PRE-CONSTRUCTION SITE ASSESSMENT CHECKLIST

Construction (soil disturbance) shall not commence until all Erosion & Sediment Control Facilities have been installed, inspected, and found acceptable by the Owner/Operator. Add comments below as necessary.

Notice of Intent, SWPPP, and Contractor's Certification		
1.	Has Notice of Intent (NOI) been filed with NYSDEC, MS4 Certification (if applicable) and the NOI Acknowledgment form been received?	<input type="checkbox"/> Yes <input type="checkbox"/> No
2.	Is the SWPPP onsite? If yes, where? _____	<input type="checkbox"/> Yes <input type="checkbox"/> No
3.	Is the SWPPP current? What is the latest revision date? ____/____/____	<input type="checkbox"/> Yes <input type="checkbox"/> No
4.	Have all the Contractors involved with stormwater-related activities signed a Contractor's Certification Statement (Appendix E-3)?	<input type="checkbox"/> Yes <input type="checkbox"/> No
5.	Has the Contractor's Construction Stabilization Schedule (Appendix E-2) been received?	<input type="checkbox"/> Yes <input type="checkbox"/> No
Resource Protection		
6.	Are construction limits clearly flagged or fenced?	<input type="checkbox"/> Yes <input type="checkbox"/> No <input type="checkbox"/> NA
7.	Have the important trees and associated root zones, onsite septic system absorption fields, existing vegetation areas suitable for filter strips been flagged for protection?	<input type="checkbox"/> Yes <input type="checkbox"/> No <input type="checkbox"/> NA
8.	Were creek-crossings installed prior to land-disturbing activity?	<input type="checkbox"/> Yes <input type="checkbox"/> No <input type="checkbox"/> NA
9.	Have wetlands been identified, flagged and protected?	<input type="checkbox"/> Yes <input type="checkbox"/> No <input type="checkbox"/> NA
Surface Water Protection		
10.	Has runoff from undisturbed areas been diverted away from or around areas to be disturbed?	<input type="checkbox"/> Yes <input type="checkbox"/> No <input type="checkbox"/> NA
11.	Have bodies of water either onsite or in the vicinity been identified and protected?	<input type="checkbox"/> Yes <input type="checkbox"/> No <input type="checkbox"/> NA
12.	Have appropriate practices to protect onsite or downstream surface water been installed?	<input type="checkbox"/> Yes <input type="checkbox"/> No <input type="checkbox"/> NA
13.	Has any grading operation occurred prior to this inspection, except for Erosion & Sediment Control Practices installation?	<input type="checkbox"/> Yes <input type="checkbox"/> No <input type="checkbox"/> NA
Stabilized Construction Entrance		
14.	Has a temporary construction entrance been installed to prevent mud and debris from entering the public roadway?	<input type="checkbox"/> Yes <input type="checkbox"/> No <input type="checkbox"/> NA
15.	Have construction routes and equipment parking areas needed to begin construction been stabilized immediately as work takes place, with gravel or other cover?	<input type="checkbox"/> Yes <input type="checkbox"/> No <input type="checkbox"/> NA
16.	Is there a plan to remove or clean sediment tracked on to public roadways?	<input type="checkbox"/> Yes <input type="checkbox"/> No <input type="checkbox"/> NA



Sediment Controls		
17.	Does the silt fence material and installation comply with the contract drawing, SWPPP, and specifications?	<input type="checkbox"/> Yes <input type="checkbox"/> No <input type="checkbox"/> NA
18.	Are silt fences installed at appropriate spacing intervals?	<input type="checkbox"/> Yes <input type="checkbox"/> No <input type="checkbox"/> NA
19.	Were sediment trapping devices installed as the first land disturbing activity?	<input type="checkbox"/> Yes <input type="checkbox"/> No <input type="checkbox"/> NA
Waste and Hazardous Material Handling		
20.	Has the Owner and/or Operator or designated representative been assigned to implement the spill prevention avoidance and response approach?	<input type="checkbox"/> Yes <input type="checkbox"/> No <input type="checkbox"/> NA
21.	Are there appropriate materials to control spills onsite? If yes, where? _____	<input type="checkbox"/> Yes <input type="checkbox"/> No <input type="checkbox"/> NA

**Items that need to be addressed prior to completion of Qualified Inspector's Certification**

- 1.
- 2.
- 3.
- 4.
- 5.
- 6.

**Qualified Inspector's Credentials and Certification**

I hereby certify that I meet the Qualified Inspector criteria set forth in the General Permit and that the appropriate erosion and sediment controls described in the SWPPP and as described this checklist have been adequately installed or implemented, ensuring the overall preparedness of this site for the commencement of construction.

Signature: \_\_\_\_\_

Name (please print): \_\_\_\_\_

Title: \_\_\_\_\_ Date: \_\_\_\_\_

Company Name: \_\_\_\_\_

Address: \_\_\_\_\_

Phone: \_\_\_\_\_ Email: \_\_\_\_\_

Inspector Qualifications: ☐ PE ☐ RLA ☐ CPESC

4-hour Contractor Training Completed

Card Received: ☐ Yes ☐ No

Expiration Date: \_\_\_\_\_



## E-2: CONSTRUCTION STABILIZATION SCHEDULE

---

General Project Information			
<b>Project Name</b>	Champlain Hudson Power Express Package 5		
<b>Project Location</b>	Rotterdam / Selkirk	<b>County</b>	Schenectady, Albany
<b>SPDES Permit ID No.</b>		<b>NYSDEC Date of Authorization</b>	

For portions of the site where soil disturbance activities have temporarily or permanently ceased, stabilization measures must be initiated by the contractor by the end of the next business day and completed within 14 calendar days from the date the current soil disturbance activity ceased. Stabilization must be completed within 7 calendar days if the site current disturbance 5 acres or greater.

When construction activity is precluded by snow cover, stabilization measures shall be initiated as soon as practical.

Contractors are responsible to provide a construction schedule for review and approval by the Owner/Operator:

Soil Disturbing Activities	Location	Anticipated Start Date	Anticipated Stabilization Date
1.			
2.			
3.			
4.			
5.			
6.			
7.			
8.			
9.			
10.			



### E-3: CONTRACTOR CERTIFICATION STATEMENT

---

General Project Information			
<b>Project Name</b>	Champlain Hudson Power Express Package 5		
<b>Project Location</b>	Rotterdam / Selkirk	<b>County</b>	Schenectady, Albany
<b>SPDES Permit ID No.</b>		<b>NYSDEC Date of Authorization</b>	

Each Contractor/Subcontractor is required to complete this form and sign this certification statement prior to working onsite.

#### Contractor Information

Contracting Firm: \_\_\_\_\_

Address: \_\_\_\_\_

Phone (Office): \_\_\_\_\_ Job Site (Trailer): \_\_\_\_\_

Contacts:      1) \_\_\_\_\_ Mobile: \_\_\_\_\_  
                    2) \_\_\_\_\_ Mobile: \_\_\_\_\_  
                    3) \_\_\_\_\_ Mobile: \_\_\_\_\_

#### Trained Contactor Responsibilities

A Trained Individual is an employee that has received 4 hours of training approved by the NYSDEC, from a Soil and Water Conservation District, from CPESC, Inc., or from another NYSDEC-endorsed entity providing training in proper erosion and sediment control principles. Training must be completed prior to the date that this project commences (prior to project mobilization). After receiving the initial training, the individual shall receive 4 hours of NYSDEC-approved training every 3 years.

Names of Trained Individuals from the Contractor's company that will be responsible for implementing the SWPPP:

Name: \_\_\_\_\_ Title: \_\_\_\_\_

Measures Responsible for:      1) \_\_\_\_\_  
   2) \_\_\_\_\_  
   3) \_\_\_\_\_  
   4) \_\_\_\_\_



Name: \_\_\_\_\_ Title: \_\_\_\_\_

Measures Responsible for: 1) \_\_\_\_\_  
2) \_\_\_\_\_  
3) \_\_\_\_\_  
4) \_\_\_\_\_

Name: \_\_\_\_\_ Title: \_\_\_\_\_

Measures Responsible for: 1) \_\_\_\_\_  
2) \_\_\_\_\_  
3) \_\_\_\_\_  
4) \_\_\_\_\_

### **Contractor's Certification**

I hereby certify under penalty of law that I understand and agree to comply with the terms and conditions of the SWPPP and agree to implement any corrective actions identified by the Qualified Inspector during a site inspection. I also understand that the Owner and/or Operator must comply with the terms and conditions of the New York State Pollutant Discharge Elimination System (SPDES) general permit for stormwater discharges from construction activities, and it is unlawful for any person to cause, or contribute to, a violation of water quality standards.

Furthermore, I am aware that there are significant penalties for submitting false information, that I do not believe to be true, including the possibility of fine and imprisonment for knowing violations.

I also certify that I have received a copy of the SWPPP and will retain a copy of such SWPPP onsite during construction.

### **Signature of President, Vice President, or Treasurer DSF**

Signature: \_\_\_\_\_ Date: \_\_\_\_\_

Print Name: \_\_\_\_\_ Title: \_\_\_\_\_

### **Signature of Responsible Onsite Individual (Must Meet Requirements of Trained Contractor)**

Signature: \_\_\_\_\_ Date: \_\_\_\_\_

Print Name: \_\_\_\_\_ Title: \_\_\_\_\_



## Appendix G

### FEMA FIRMs



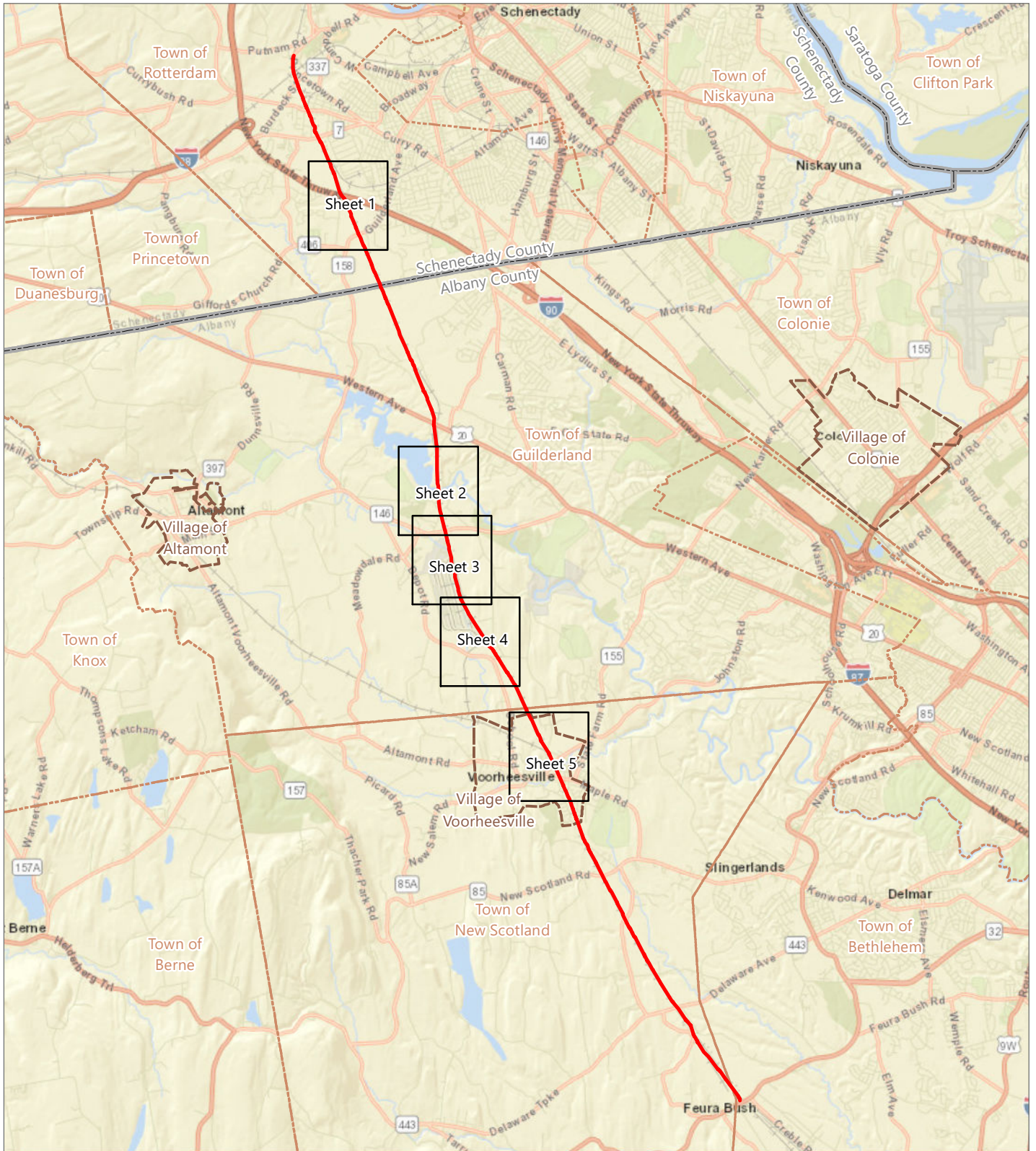

## CHPE EM&CP

Albany and Schenectady  
Counties, New York

SWPPP Report

— Package 5A





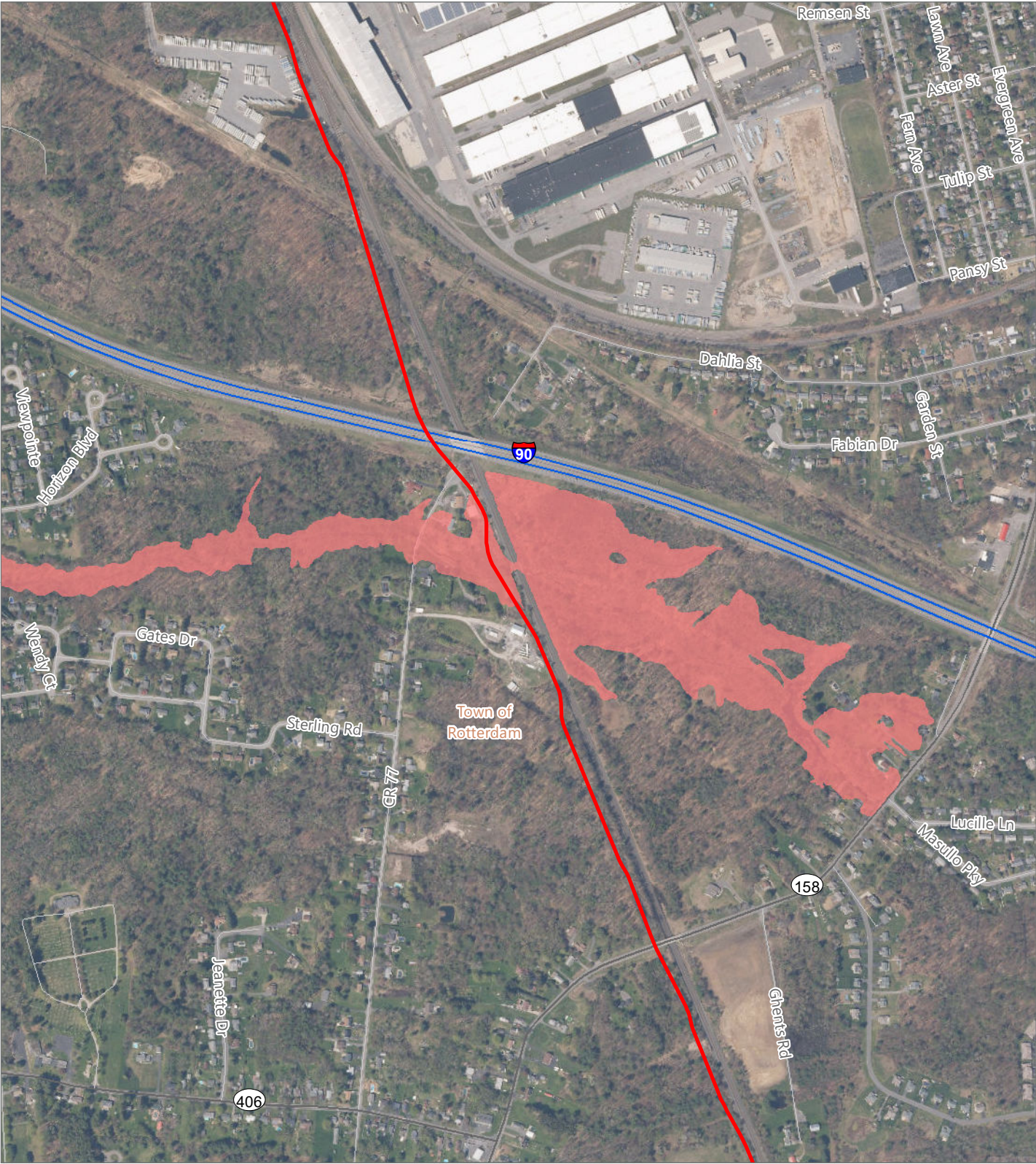

**CHPE EM&CP**

Albany and Schenectady  
Counties, New York

**SWPPP Report**

 FEMA 100-Year Flood Hazard Area  
 Package 5A

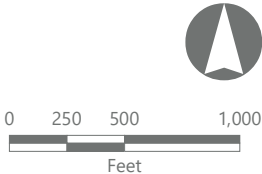



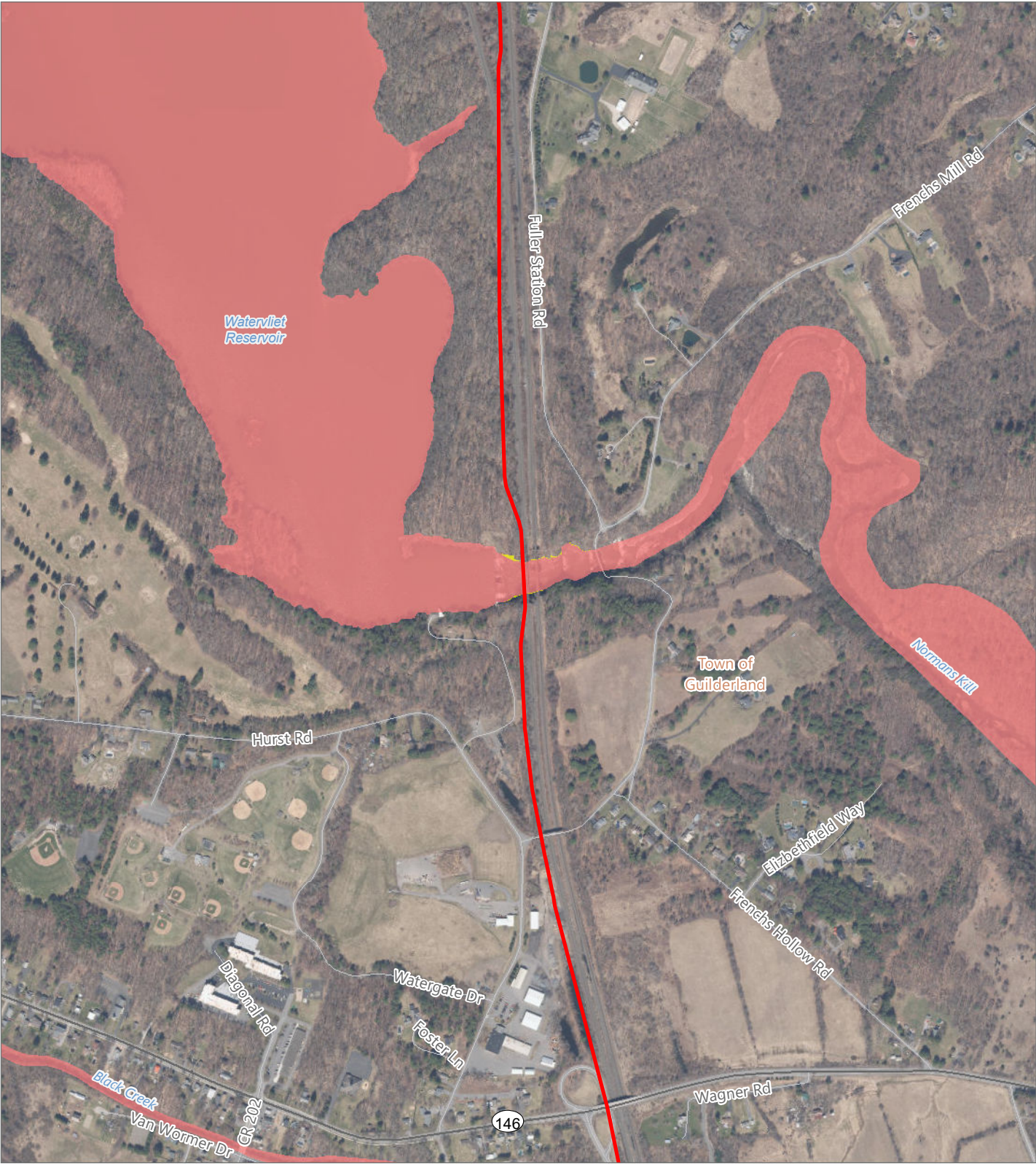

**CHPE EM&CP**

Albany and Schenectady  
Counties, New York

**SWPPP Report**

- FEMA 100-Year Flood Hazard Area
- FEMA 500-Year Flood Hazard Area
- Package 5A

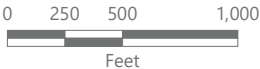



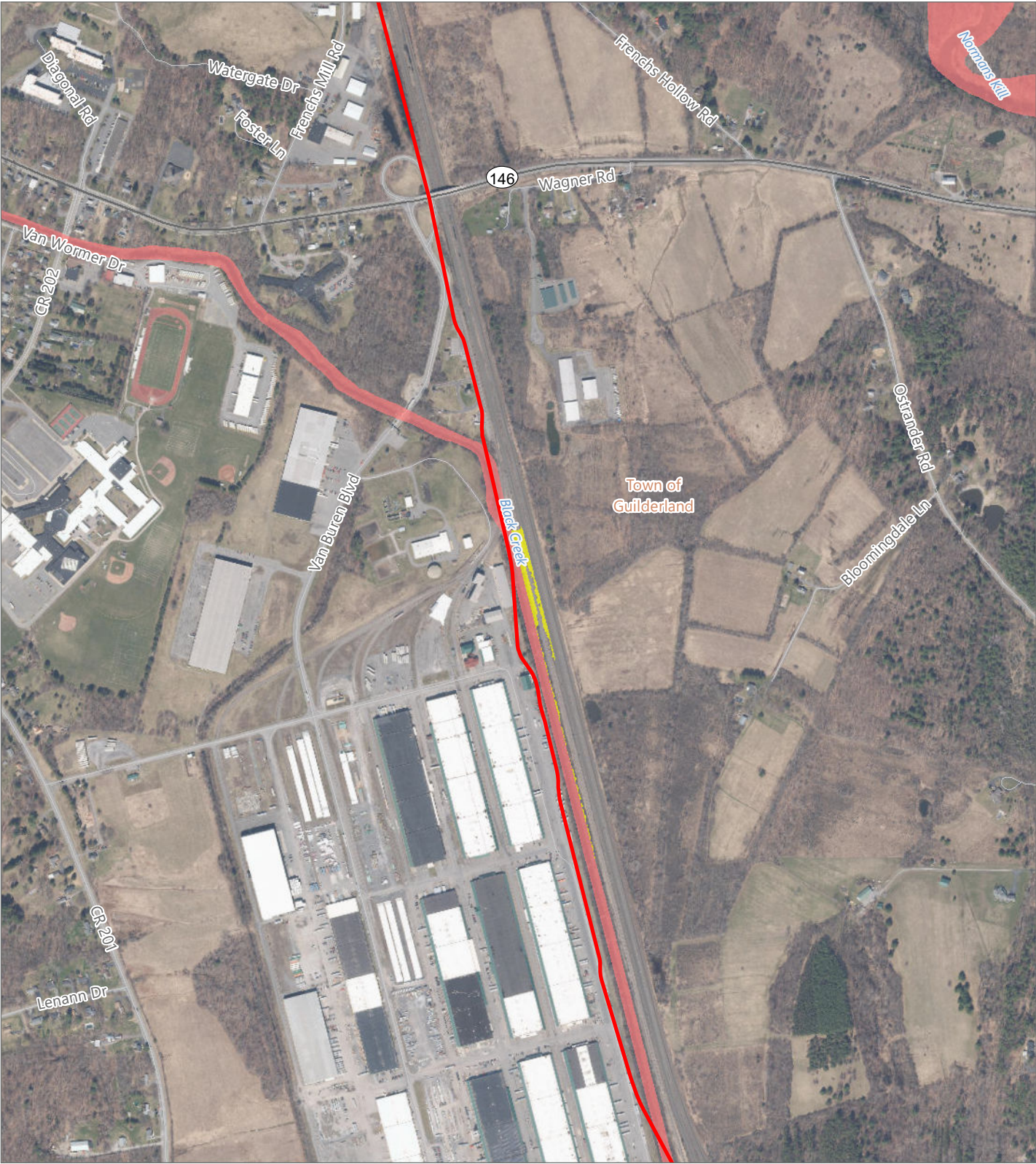



**CHPE EM&CP**

Albany and Schenectady  
Counties, New York

**SWPPP Report**



-  FEMA 100-Year Flood Hazard Area
-  FEMA 500-Year Flood Hazard Area
-  Package 5A

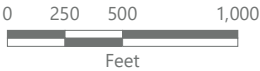



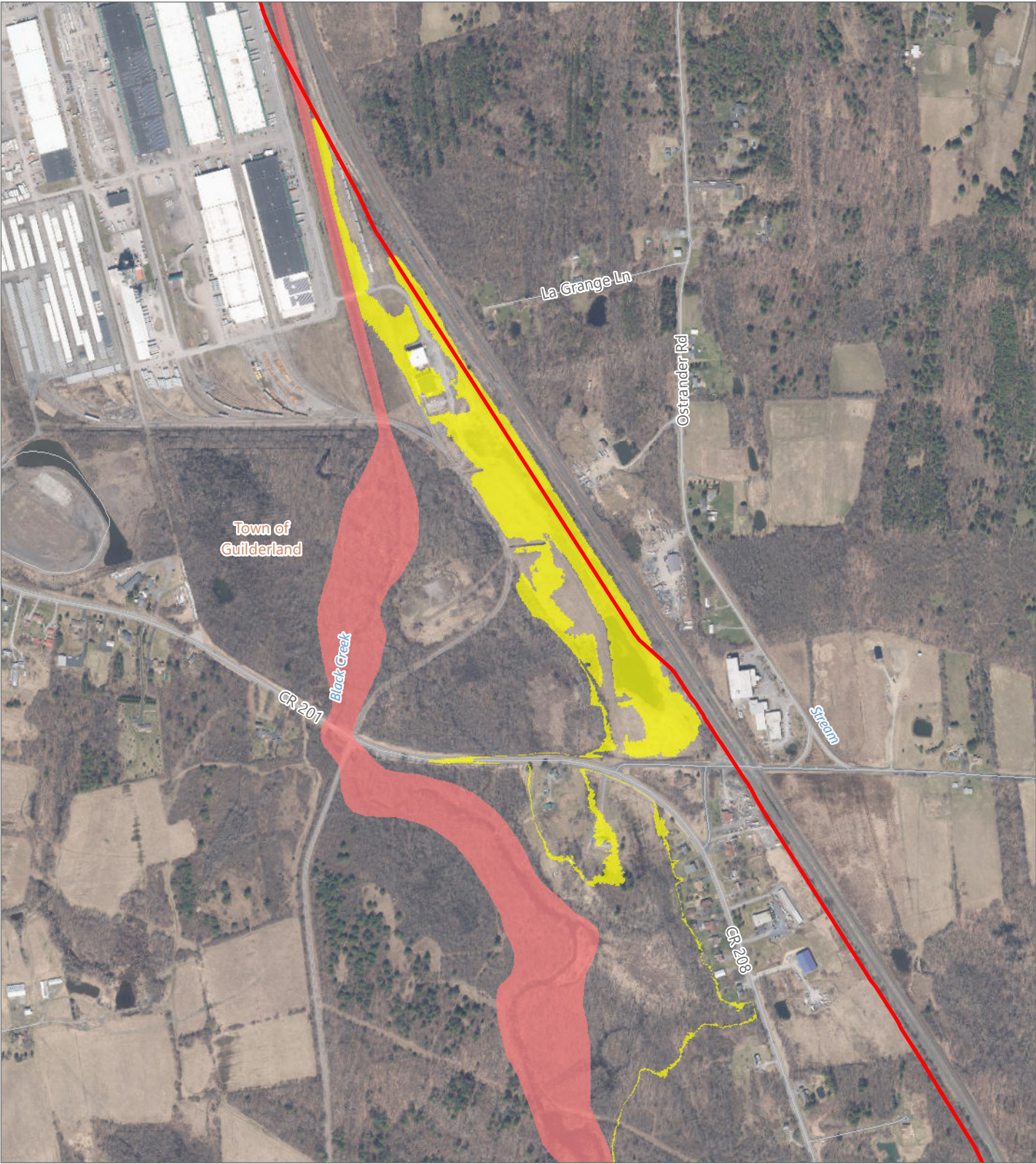



**CHPE EM&CP**

Albany and Schenectady  
Counties, New York

**SWPPP Report**

-  FEMA 100-Year Flood Hazard Area
-  FEMA 500-Year Flood Hazard Area
-  Package 5A

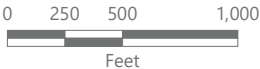



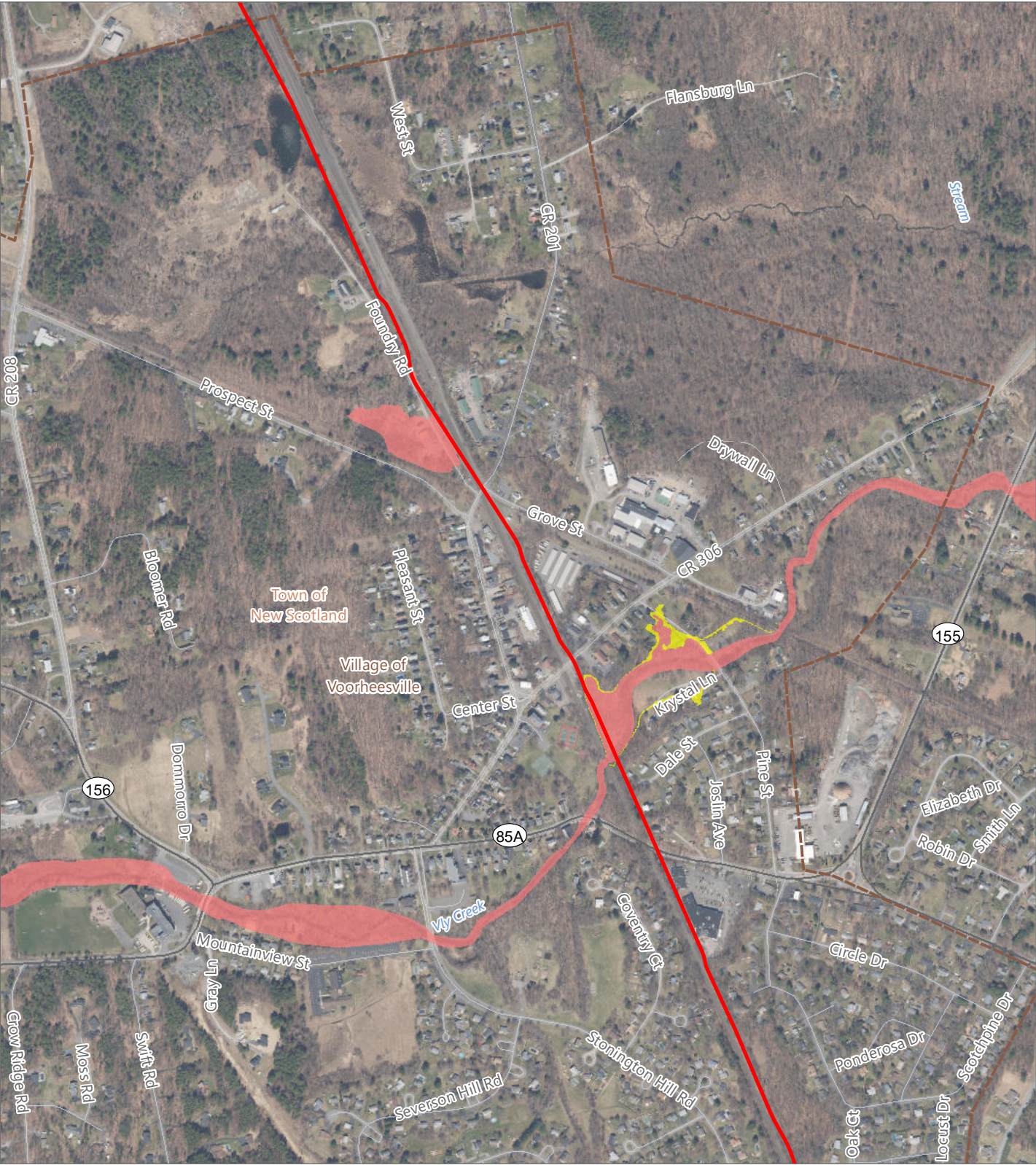



**CHPE EM&CP**

Albany and Schenectady  
Counties, New York

**SWPPP Report**

-  FEMA 100-Year Flood Hazard Area
-  FEMA 500-Year Flood Hazard Area
-  Package 5A

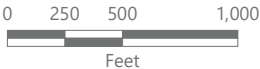



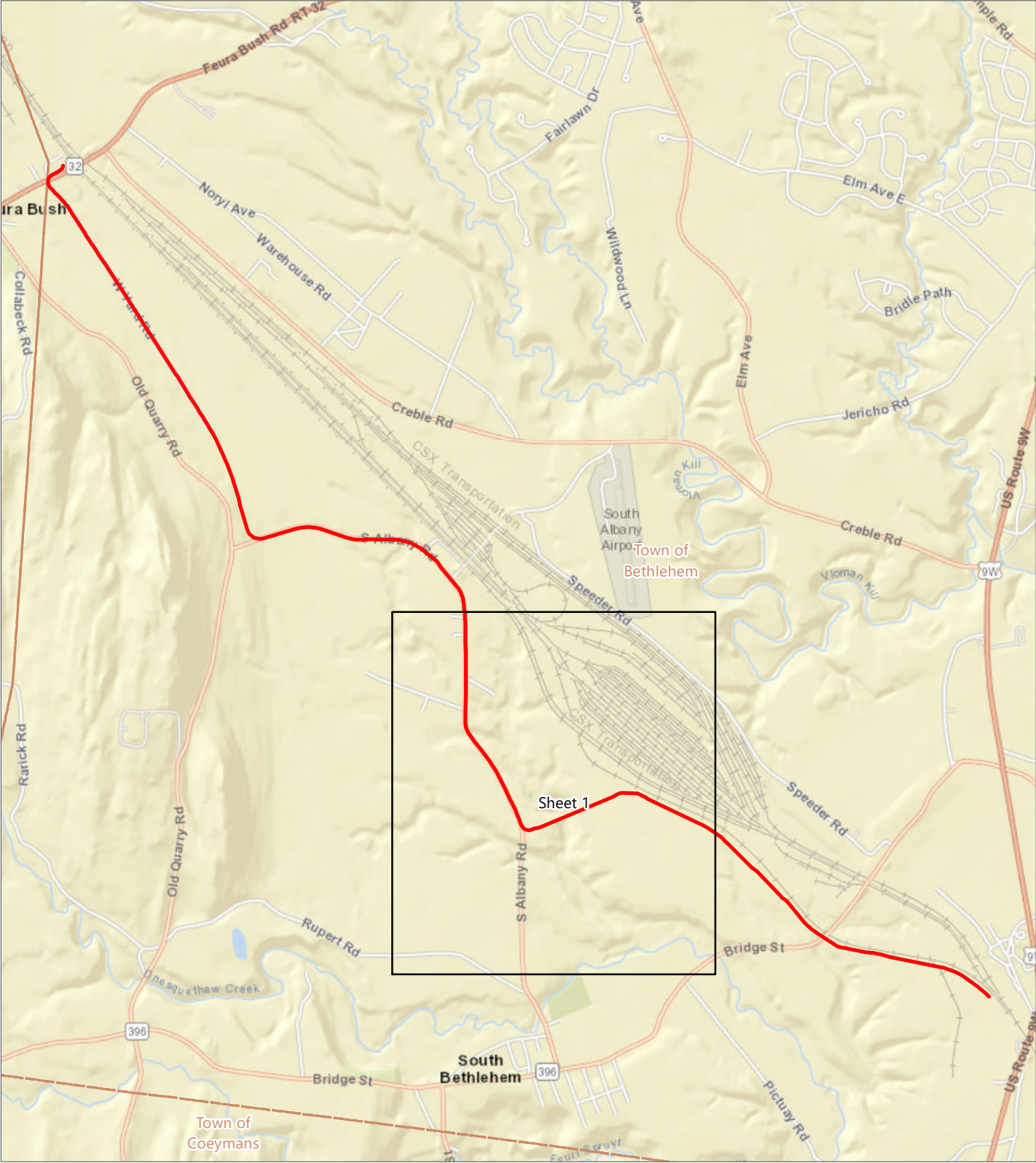

**CHPE EM&CP**  
Albany County, New York

SWPPP Report



— Package 5B

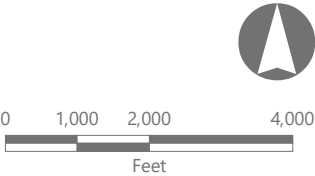



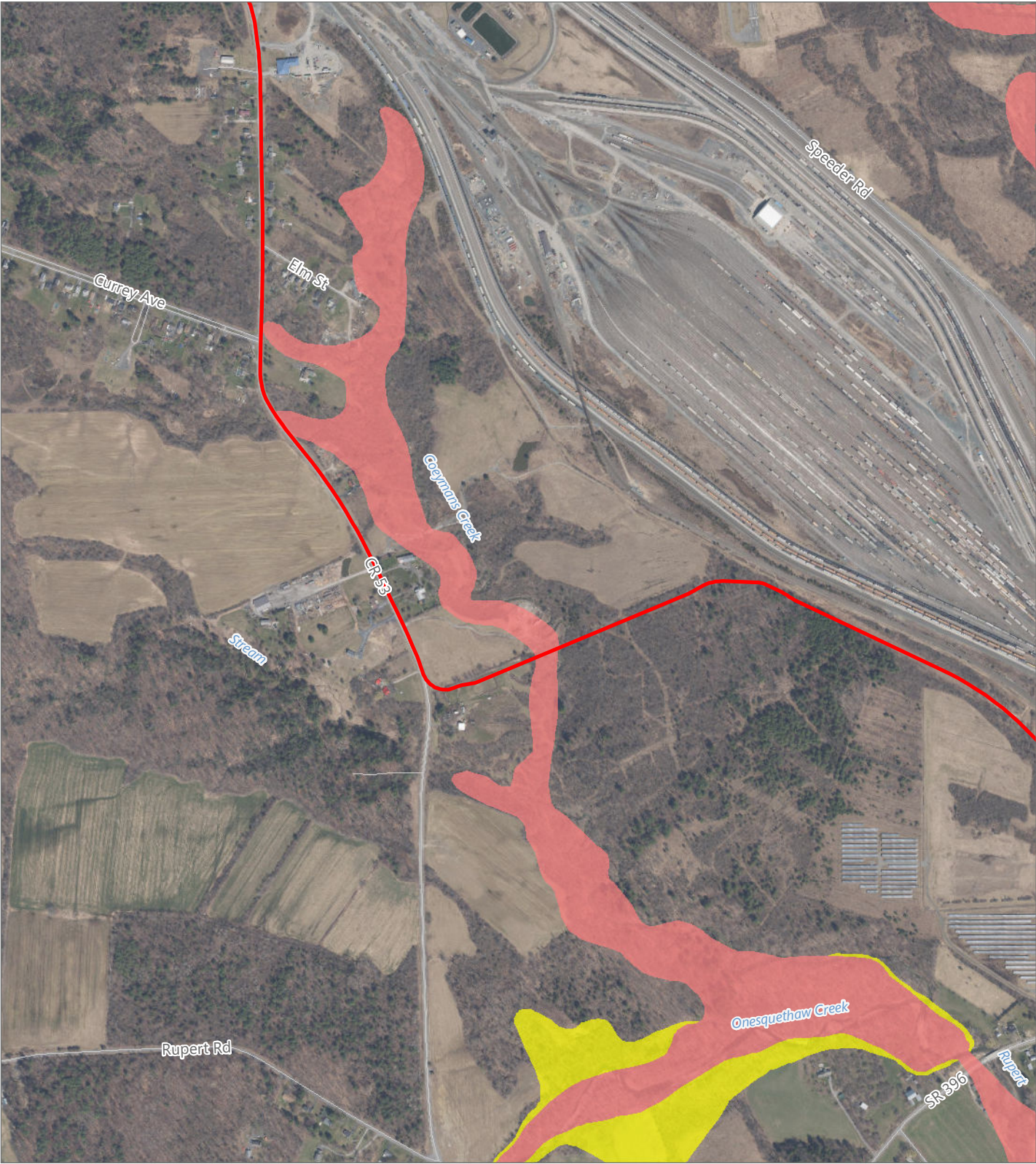



**CHPE EM&CP**  
Albany County, New York

**SWPPP Report**

-  FEMA 100-Year Flood Hazard Area
-  FEMA 500-Year Flood Hazard Area
-  Package 5B

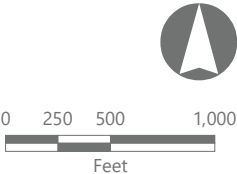



Appendix H  
Notice of Intent



# NOI for coverage under Stormwater General Permit for Construction Activity

version 1.35

(Submission #: HPH-8E98-8F1ZM, version 1)

## Details

---

<b>Originally Started By</b>	EDR Engineering
<b>Alternate Identifier</b>	Champlain Hudson Power Express Segments 8 & 9 (Package 5A and 5B)
<b>Submission ID</b>	HPH-8E98-8F1ZM
<b>Submission Reason</b>	New
<b>Status</b>	Draft

## Form Input

---

### Owner/Operator Information

**Owner/Operator Name (Company/Private Owner/Municipality/Agency/Institution, etc.)**

Transmission Developers Inc.

**Owner/Operator Contact Person Last Name (NOT CONSULTANT)**

Kafi

**Owner/Operator Contact Person First Name**

Ayokunle "Kunle"

**Owner/Operator Mailing Address**

1301 Avenue of the Americas, 26th Floor

**City**

New York City



**State**

New York

**Zip**

10019

**Phone**

347-920-6550

**Email**

Ayokunle.Kafi@transmissiondevelopers.com

**Federal Tax ID**

NONE PROVIDED

**Project Location****Project/Site Name**

Champlain Hudson Power Express Segments 8 & 9 (Package 5A and 5B)

**Street Address (Not P.O. Box)**

Route 337, Route 159, Route 7, I-90, Route 158, Route 20, Route 146, Route 85, Route 443, Route 32

**Side of Street**

West

**City/Town/Village (THAT ISSUES BUILDING PERMIT)**

Rotterdam, Bethlehem

**State**

NY

**Zip**

12306, 12054

**DEC Region**

4

**County**

SCHENECTADY  
ALBANY

**Name of Nearest Cross Street**

NONE PROVIDED

**Distance to Nearest Cross Street (Feet)**

NONE PROVIDED



**Project In Relation to Cross Street**

NONE PROVIDED

**Tax Map Numbers Section-Block-Parcel**

NONE PROVIDED

**Tax Map Numbers**

NONE PROVIDED

**1. Coordinates**

---

Provide the Geographic Coordinates for the project site. The two methods are:

- Navigate to the project location on the map (below) and click to place a marker and obtain the XY coordinates.
- The "Find Me" button will provide the lat/long for the person filling out this form. Then pan the map to the correct location and click the map to place a marker and obtain the XY coordinates.

**Navigate to your location and click on the map to get the X,Y coordinates**

42.80060255838192,-74.0011626557167

**Project Details****2. What is the nature of this project?**

Redevelopment with no increase in impervious area

**3. Select the predominant land use for both pre and post development conditions.****Pre-Development Existing Landuse**

Linear Utility

**Post-Development Future Land Use**

Linear Utility (water/sewer/gas, etc.)

**3a. If Single Family Subdivision was selected in question 3, enter the number of subdivision lots.**

NONE PROVIDED

---

4. In accordance with the larger common plan of development or sale, enter the total project site acreage, the acreage to be disturbed and the future impervious area (acreage) within the disturbed area.

\*\*\* ROUND TO THE NEAREST TENTH OF AN ACRE. \*\*\*

**Total Site Area (acres)**

27.09



**Total Area to be Disturbed (acres)**

27.09

**Existing Impervious Area to be Disturbed (acres)**

11.28

**Future Impervious Area Within Disturbed Area (acres)**

11.28

**5. Do you plan to disturb more than 5 acres of soil at any one time?**

No

---

**6. Indicate the percentage (%) of each Hydrologic Soil Group(HSG) at the site.**

**A (%)**

30.1

**B (%)**

3.7

**C (%)**

0.9

**D (%)**

64.9

**7. Is this a phased project?**

Yes

**8. Enter the planned start and end dates of the disturbance activities.**

**Start Date**

06/05/2023

**End Date**

06/02/2025

**9. Identify the nearest surface waterbody(ies) to which construction site runoff will discharge.**

Wetland, Trib. Becker Brook, Trib. Normans Kill, Trib. Watervliet Res, Normans Kill, Trib. Vly Creek



**9a. Type of waterbody identified in question 9?**

Stream/Creek On Site

Stream/Creek Off Site

Wetland/State Jurisdiction On Site (Answer 9b)

Wetland/State Jurisdiction Off Site

Wetland/Federal Jurisdiction On Site (Answer 9b)

Wetland/Federal Jurisdiction Off Site

Other Type On Site

Other Type Off Site (enter description below)

**Other Waterbody Type Off Site Description**

Reservoir

**9b. If "wetland" was selected in 9A, how was the wetland identified?**

Delineated by Consultant

**10. Has the surface waterbody(ies in question 9 been identified as a 303(d) segment in Appendix E of GP-0-20-001?**

No

**11. Is this project located in one of the Watersheds identified in Appendix C of GP-0-20-001?**

No

**12. Is the project located in one of the watershed areas associated with AA and AA-S classified waters?**

No

**If No, skip question 13.**

**13. Does this construction activity disturb land with no existing impervious cover and where the Soil Slope Phase is identified as D (provided the map unit name is inclusive of slopes greater than 25%), E or F on the USDA Soil Survey?**

NONE PROVIDED

**If Yes, what is the acreage to be disturbed?**

NONE PROVIDED

**14. Will the project disturb soils within a State regulated wetland or the protected 100 foot adjacent area?**

Yes

**15. Does the site runoff enter a separate storm sewer system (including roadside drains, swales, ditches, culverts, etc)?**

Yes

**16. What is the name of the municipality/entity that owns the separate storm sewer system?**

Rotterdam, Guilderland, Voorheesville, New Scotland, Bethlehem



**17. Does any runoff from the site enter a sewer classified as a Combined Sewer?**

No

**18. Will future use of this site be an agricultural property as defined by the NYS Agriculture and Markets Law?**

No

**19. Is this property owned by a state authority, state agency, federal government or local government?**

Yes

**20. Is this a remediation project being done under a Department approved work plan? (i.e. CERCLA, RCRA, Voluntary Cleanup Agreement, etc.)**

No

## **Required SWPPP Components**

**21. Has the required Erosion and Sediment Control component of the SWPPP been developed in conformance with the current NYS Standards and Specifications for Erosion and Sediment Control (aka Blue Book)?**

Yes

**22. Does this construction activity require the development of a SWPPP that includes the post-construction stormwater management practice component (i.e. Runoff Reduction, Water Quality and Quantity Control practices/techniques)?**

No

**If you answered No in question 22, skip question 23 and the Post-construction Criteria and Post-construction SMP Identification sections.**

**23. Has the post-construction stormwater management practice component of the SWPPP been developed in conformance with the current NYS Stormwater Management Design Manual?**

NONE PROVIDED

**24. The Stormwater Pollution Prevention Plan (SWPPP) was prepared by:**

Professional Engineer (P.E.)

### **SWPPP Preparer**

Environmental Design & Research

### **Contact Name (Last, Space, First)**

Dussing, Thomas

### **Mailing Address**

217 Montgomery Street, Suite 1100

### **City**

Syracuse



**State**

NY

**Zip**

13202

**Phone**

315-471-0688

**Email**

tdussing@edrdpc.com

**Download SWPPP Preparer Certification Form**

Please take the following steps to prepare and upload your preparer certification form:

- 1) Click on the link below to download a blank certification form
- 2) The certified SWPPP preparer should sign this form
- 3) Scan the signed form
- 4) Upload the scanned document

[Download SWPPP Preparer Certification Form](#)

**Please upload the SWPPP Preparer Certification**

2 - SWPPP Preparer Certification Form-EDR\_signed.pdf - 05/16/2023 12:32 PM

**Comment**

NONE PROVIDED

**Erosion & Sediment Control Criteria**

**25. Has a construction sequence schedule for the planned management practices been prepared?**

Yes

**26. Select all of the erosion and sediment control practices that will be employed on the project site:**

**Temporary Structural**

Dust Control

Check Dams

Silt Fence

Stabilized Construction Entrance

Storm Drain Inlet Protection

Water Bars

Construction Road Stabilization

Portable Sediment Tank

Temporary Swale

**Biotechnical**

None



**Vegetative Measures**

Seeding  
Topsoiling  
Mulching  
Protecting Vegetation  
Temporary Swale

**Permanent Structural**

None

**Other**

Dam & Pump Around Stream Cross, Perm. Diversion Ditch, WtInd Cross, Stream Cross, Sandbag Cofferdam, ESC Bank Stabil, Dewater Bag, Culvert Outfall Rip Rap, Stone-Lined Drainage Channel, Tree Protect, Trench Plug, Winter Stabil, Conc Washout, Filter Sock

**Post-Construction Criteria**

**\* IMPORTANT: Completion of Questions 27-39 is not required if response to Question 22 is No.**

**27. Identify all site planning practices that were used to prepare the final site plan/layout for the project.**

NONE PROVIDED

**27a. Indicate which of the following soil restoration criteria was used to address the requirements in Section 5.1.6("Soil Restoration") of the Design Manual (2010 version).**

NONE PROVIDED

**28. Provide the total Water Quality Volume (WQv) required for this project (based on final site plan/layout). (Acre-feet)**

NONE PROVIDED

**29. Post-construction SMP Identification**

Use the Post-construction SMP Identification section to identify the RR techniques (Area Reduction), RR techniques(Volume Reduction) and Standard SMPs with RRv Capacity that were used to reduce the Total WQv Required (#28).

Identify the SMPs to be used by providing the total impervious area that contributes runoff to each technique/practice selected. For the Area Reduction Techniques, provide the total contributing area (includes pervious area) and, if applicable, the total impervious area that contributes runoff to the technique/practice.

Note: Redevelopment projects shall use the Post-Construction SMP Identification section to identify the SMPs used to treat and/or reduce the WQv required. If runoff reduction techniques will not be used to reduce the required WQv, skip to question 33a after identifying the SMPs.



**30. Indicate the Total RRv provided by the RR techniques (Area/Volume Reduction) and Standard SMPs with RRv capacity identified in question 29. (acre-feet)**  
NONE PROVIDED

**31. Is the Total RRv provided (#30) greater than or equal to the total WQv required (#28)?**  
NONE PROVIDED

**If Yes, go to question 36. If No, go to question 32.**

**32. Provide the Minimum RRv required based on HSG. [Minimum RRv Required = (P) (0.95) (Ai) / 12, Ai=(s) (Aic)] (acre-feet)**  
NONE PROVIDED

**32a. Is the Total RRv provided (#30) greater than or equal to the Minimum RRv Required (#32)?**  
NONE PROVIDED

**If Yes, go to question 33.**

Note: Use the space provided in question #39 to summarize the specific site limitations and justification for not reducing 100% of WQv required (#28). A detailed evaluation of the specific site limitations and justification for not reducing 100% of the WQv required (#28) must also be included in the SWPPP.

If No, sizing criteria has not been met; therefore, NOI can not be processed. SWPPP preparer must modify design to meet sizing criteria.

### **33. SMPs**

Use the Post-construction SMP Identification section to identify the Standard SMPs and, if applicable, the Alternative SMPs to be used to treat the remaining total WQv (=Total WQv Required in #28 - Total RRv Provided in #30).

Also, provide the total impervious area that contributes runoff to each practice selected.

NOTE: Use the Post-construction SMP Identification section to identify the SMPs used on Redevelopment projects.

**33a. Indicate the Total WQv provided (i.e. WQv treated) by the SMPs identified in question #33 and Standard SMPs with RRv Capacity identified in question #29. (acre-feet)**  
NONE PROVIDED

Note: For the standard SMPs with RRv capacity, the WQv provided by each practice = the WQv calculated using the contributing drainage area to the practice - provided by the practice. (See Table 3.5 in Design Manual)

**34. Provide the sum of the Total RRv provided (#30) and the WQv provided (#33a).**  
NONE PROVIDED



**35. Is the sum of the RRV provided (#30) and the WQv provided (#33a) greater than or equal to the total WQv required (#28)?**

NONE PROVIDED

If Yes, go to question 36.

If No, sizing criteria has not been met; therefore, NOI can not be processed. SWPPP preparer must modify design to meet sizing criteria.

**36. Provide the total Channel Protection Storage Volume (CPv required and provided or select waiver (#36a), if applicable.**

**CPv Required (acre-feet)**

NONE PROVIDED

**CPv Provided (acre-feet)**

NONE PROVIDED

**36a. The need to provide channel protection has been waived because:**

NONE PROVIDED

**37. Provide the Overbank Flood (Qp) and Extreme Flood (Qf) control criteria or select waiver (#37a), if applicable.**

**Overbank Flood Control Criteria (Qp)**

**Pre-Development (CFS)**

NONE PROVIDED

**Post-Development (CFS)**

NONE PROVIDED

**Total Extreme Flood Control Criteria (Qf)**

**Pre-Development (CFS)**

NONE PROVIDED

**Post-Development (CFS)**

NONE PROVIDED

**37a. The need to meet the Qp and Qf criteria has been waived because:**

NONE PROVIDED

**38. Has a long term Operation and Maintenance Plan for the post-construction stormwater management practice(s) been developed?**

NONE PROVIDED

**If Yes, Identify the entity responsible for the long term Operation and Maintenance**

NONE PROVIDED



**39. Use this space to summarize the specific site limitations and justification for not reducing 100% of WQv required (#28). (See question #32a) This space can also be used for other pertinent project information.**  
NONE PROVIDED

## **Post-Construction SMP Identification**

### **Runoff Reduction (RR) Techniques, Standard Stormwater Management Practices (SMPs) and Alternative SMPs**

Identify the Post-construction SMPs to be used by providing the total impervious area that contributes runoff to each technique/practice selected. For the Area Reduction Techniques, provide the total contributing area (includes pervious area) and, if applicable, the total impervious area that contributes runoff to the technique/practice.

#### **RR Techniques (Area Reduction)**

---

Round to the nearest tenth

**Total Contributing Acres for Conservation of Natural Area (RR-1)**  
NONE PROVIDED

**Total Contributing Impervious Acres for Conservation of Natural Area (RR-1)**  
NONE PROVIDED

**Total Contributing Acres for Sheetflow to Riparian Buffers/Filter Strips (RR-2)**  
NONE PROVIDED

**Total Contributing Impervious Acres for Sheetflow to Riparian Buffers/Filter Strips (RR-2)**  
NONE PROVIDED

**Total Contributing Acres for Tree Planting/Tree Pit (RR-3)**  
NONE PROVIDED

**Total Contributing Impervious Acres for Tree Planting/Tree Pit (RR-3)**  
NONE PROVIDED

**Total Contributing Acres for Disconnection of Rooftop Runoff (RR-4)**  
NONE PROVIDED

#### **RR Techniques (Volume Reduction)**

---

**Total Contributing Impervious Acres for Disconnection of Rooftop Runoff (RR-4)**  
NONE PROVIDED

**Total Contributing Impervious Acres for Vegetated Swale (RR-5)**  
NONE PROVIDED



**Total Contributing Impervious Acres for Rain Garden (RR-6)**  
NONE PROVIDED

**Total Contributing Impervious Acres for Stormwater Planter (RR-7)**  
NONE PROVIDED

**Total Contributing Impervious Acres for Rain Barrel/Cistern (RR-8)**  
NONE PROVIDED

**Total Contributing Impervious Acres for Porous Pavement (RR-9)**  
NONE PROVIDED

**Total Contributing Impervious Acres for Green Roof (RR-10)**  
NONE PROVIDED

**Standard SMPs with RRV Capacity**

---

**Total Contributing Impervious Acres for Infiltration Trench (I-1)**  
NONE PROVIDED

**Total Contributing Impervious Acres for Infiltration Basin (I-2)**  
NONE PROVIDED

**Total Contributing Impervious Acres for Dry Well (I-3)**  
NONE PROVIDED

**Total Contributing Impervious Acres for Underground Infiltration System (I-4)**  
NONE PROVIDED

**Total Contributing Impervious Acres for Bioretention (F-5)**  
NONE PROVIDED

**Total Contributing Impervious Acres for Dry Swale (O-1)**  
NONE PROVIDED

**Standard SMPs**

---

**Total Contributing Impervious Acres for Micropool Extended Detention (P-1)**  
NONE PROVIDED

**Total Contributing Impervious Acres for Wet Pond (P-2)**  
NONE PROVIDED

**Total Contributing Impervious Acres for Wet Extended Detention (P-3)**  
NONE PROVIDED

**Total Contributing Impervious Acres for Multiple Pond System (P-4)**  
NONE PROVIDED



**Total Contributing Impervious Acres for Pocket Pond (P-5)**

NONE PROVIDED

**Total Contributing Impervious Acres for Surface Sand Filter (F-1)**

NONE PROVIDED

**Total Contributing Impervious Acres for Underground Sand Filter (F-2)**

NONE PROVIDED

**Total Contributing Impervious Acres for Perimeter Sand Filter (F-3)**

NONE PROVIDED

**Total Contributing Impervious Acres for Organic Filter (F-4)**

NONE PROVIDED

**Total Contributing Impervious Acres for Shallow Wetland (W-1)**

NONE PROVIDED

**Total Contributing Impervious Acres for Extended Detention Wetland (W-2)**

NONE PROVIDED

**Total Contributing Impervious Acres for Pond/Wetland System (W-3)**

NONE PROVIDED

**Total Contributing Impervious Acres for Pocket Wetland (W-4)**

NONE PROVIDED

**Total Contributing Impervious Acres for Wet Swale (O-2)**

NONE PROVIDED

**Alternative SMPs (DO NOT INCLUDE PRACTICES BEING USED FOR  
PRETREATMENT ONLY)**

---

**Total Contributing Impervious Area for Hydrodynamic**

NONE PROVIDED

**Total Contributing Impervious Area for Wet Vault**

NONE PROVIDED

**Total Contributing Impervious Area for Media Filter**

NONE PROVIDED

**"Other" Alternative SMP?**

NONE PROVIDED

**Total Contributing Impervious Area for "Other"**

NONE PROVIDED



**Provide the name and manufacturer of the alternative SMPs (i.e. proprietary practice(s)) being used for WQv treatment.**

**Note: Redevelopment projects which do not use RR techniques, shall use questions 28, 29, 33 and 33a to provide SMPs used, total WQv required and total WQv provided for the project.**

**Manufacturer of Alternative SMP**

NONE PROVIDED

**Name of Alternative SMP**

NONE PROVIDED

## **Other Permits**

**40. Identify other DEC permits, existing and new, that are required for this project/facility.**

Water Quality Certificate

Freshwater Wetlands/Article 24

Stream Bed or Bank Protection/Article 15

Navigable Waters Protection/Article 15

**If SPDES Multi-Sector GP, then give permit ID**

NONE PROVIDED

**If Other, then identify**

NONE PROVIDED

**41. Does this project require a US Army Corps of Engineers Wetland Permit?**

Yes

**If "Yes," then indicate Size of Impact, in acres, to the nearest tenth**

0.0

**42. If this NOI is being submitted for the purpose of continuing or transferring coverage under a general permit for stormwater runoff from construction activities, please indicate the former SPDES number assigned.**

NONE PROVIDED

## **MS4 SWPPP Acceptance**

**43. Is this project subject to the requirements of a regulated, traditional land use control MS4?**

Yes - Please attach the MS4 Acceptance form below

**If No, skip question 44**



**44. Has the "MS4 SWPPP Acceptance" form been signed by the principal executive officer or ranking elected official and submitted along with this NOI?**

No

#### **MS4 SWPPP Acceptance Form Download**

Download form from the link below. Complete, sign, and upload.

[MS4 SWPPP Acceptance Form](#)

#### **MS4 Acceptance Form Upload**

NONE PROVIDED

**Comment**

NONE PROVIDED

### **Owner/Operator Certification**

#### **Owner/Operator Certification Form Download**

Download the certification form by clicking the link below. Complete, sign, scan, and upload the form.

[Owner/Operator Certification Form \(PDF, 45KB\)](#)

#### **Upload Owner/Operator Certification Form**

8 - Owner\_Operator Certification Form\_SIGNED.pdf - 05/16/2023 12:22 PM

**Comment**

NONE PROVIDED

### **Attachments**

---

Date	Attachment Name	Context	User
5/16/2023 12:32 PM	2 - SWPPP Preparer Certification Form-EDR_signed.pdf	Attachment	EDR Engineering
5/16/2023 12:22 PM	8 - Owner_Operator Certification Form_SIGNED.pdf	Attachment	EDR Engineering





# SWPPP Preparer Certification Form

*SPDES General Permit for Stormwater  
Discharges From Construction Activity  
(GP-0-20-001)*

## Project Site Information

### Project/Site Name

Champlain Hudson Power Express Segments 8 & 9 - Package 5

## Owner/Operator Information

### Owner/Operator (Company Name/Private Owner/Municipality Name)

Transmission Developers Inc.

## Certification Statement – SWPPP Preparer

I hereby certify that the Stormwater Pollution Prevention Plan (SWPPP) for this project has been prepared in accordance with the terms and conditions of the GP-0-20-001. Furthermore, I understand that certifying false, incorrect or inaccurate information is a violation of this permit and the laws of the State of New York and could subject me to criminal, civil and/or administrative proceedings. <sup>(1)</sup>

(1) Certification does not include the following that have been prepared by others: All erosion and sedimentation control plans and detail, All hydraulic and hydrologic calculations, SWPPP Document sections including: (a) Project Disturbance Area, (b) Sequence of major activities - construction sequence, (c) Post-construction stormwater management.

Thomas

First name

FJ

MI

Dussing

Last Name

Signature

3/22/2023

Date





**Department of  
Environmental  
Conservation**

**NYS Department of Environmental Conservation  
Division of Water  
625 Broadway, 4th Floor  
Albany, New York 12233-3505**

**MS4 Stormwater Pollution Prevention Plan (SWPPP) Acceptance  
Form**  
for

**Construction Activities Seeking Authorization Under SPDES General Permit**  
\*(NOTE: Attach Completed Form to Notice Of Intent and Submit to Address Above)

**I. Project Owner/Operator Information**

1. Owner/Operator Name: Transmission Developers Inc.
2. Contact Person:
3. Street Address: 1301 Avenue of the Americas, 26th Floor
4. City/State/Zip: New York City, NY 10019

**II. Project Site Information**

5. Project/Site Name: Champlain Hudson Power Express Segment 7 - Package 48
6. Street Address: Pan Am and CSX Rail
7. City/State/Zip: Town of Rotterdam

**III. Stormwater Pollution Prevention Plan (SWPPP) Review and Acceptance Information**

8. SWPPP Reviewed by: Douglas P. Cole
9. Title/Position: Senior Director of Engineering
10. Date Final SWPPP Reviewed and Accepted: May 19, 2023

**IV. Regulated MS4 Information**

11. Name of MS4: Town of Rotterdam
12. MS4 SPDES Permit Identification Number: NYR20A **A354**
13. Contact Person: Mary O. Barrie
14. Street Address: 1100 Sunrise Boulevard
15. City/State/Zip: Rotterdam, NY
16. Telephone Number: 518-355-7575 ext.358



## MS4 SWPPP Acceptance Form - continued

### V. Certification Statement - MS4 Official (principal executive officer or ranking elected official) or Duly Authorized Representative

I hereby certify that the final Stormwater Pollution Prevention Plan (SWPPP) for the construction project identified in question 5 has been reviewed and meets the substantive requirements in the SPDES General Permit For Stormwater Discharges from Municipal Separate Storm Sewer Systems (MS4s).

Note: The MS4, through the acceptance of the SWPPP, assumes no responsibility for the accuracy and adequacy of the design included in the SWPPP. In addition, review and acceptance of the SWPPP by the MS4 does not relieve the owner/operator or their SWPPP preparer of responsibility or liability for errors or omissions in the plan.

Printed Name: Mary O. Barrie

Title/Position: Stormwater Manager

Signature:

*Mary O. Barrie*

Date: May 22, 2023

### VI. Additional Information





Department of  
Environmental  
Conservation

NYS Department of Environmental Conservation  
Division of Water  
625 Broadway, 4th Floor  
Albany, New York 12233-3505

## MS4 Stormwater Pollution Prevention Plan (SWPPP) Acceptance Form

for

**Construction Activities Seeking Authorization Under SPDES General Permit**

\*(NOTE: Attach Completed Form to Notice Of Intent and Submit to Address Above)

### I. Project Owner/Operator Information

1. Owner/Operator Name:

2. Contact Person:

3. Street Address:

4. City/State/Zip:

### II. Project Site Information

5. Project/Site Name:

6. Street Address:

7. City/State/Zip:

### III. Stormwater Pollution Prevention Plan (SWPPP) Review and Acceptance Information

8. SWPPP Reviewed by:

9. Title/Position:

10. Date Final SWPPP Reviewed and Accepted:

### IV. Regulated MS4 Information

11. Name of MS4:

12. MS4 SPDES Permit Identification Number: NYR20A

13. Contact Person:

14. Street Address:

15. City/State/Zip:

16. Telephone Number:



## MS4 SWPPP Acceptance Form - continued

### **V. Certification Statement - MS4 Official (principal executive officer or ranking elected official) or Duly Authorized Representative**

I hereby certify that the final Stormwater Pollution Prevention Plan (SWPPP) for the construction project identified in question 5 has been reviewed and meets the substantive requirements in the SPDES General Permit For Stormwater Discharges from Municipal Separate Storm Sewer Systems (MS4s). Note: The MS4, through the acceptance of the SWPPP, assumes no responsibility for the accuracy and adequacy of the design included in the SWPPP. In addition, review and acceptance of the SWPPP by the MS4 does not relieve the owner/operator or their SWPPP preparer of responsibility or liability for errors or omissions in the plan.

Printed Name:

Title/Position:

Signature:

Date:

### **VI. Additional Information**





Department of  
Environmental  
Conservation

NYS Department of Environmental Conservation  
Division of Water  
625 Broadway, 4th Floor  
Albany, New York 12233-3505

## MS4 Stormwater Pollution Prevention Plan (SWPPP) Acceptance Form

for

**Construction Activities Seeking Authorization Under SPDES General Permit**

\*(NOTE: Attach Completed Form to Notice Of Intent and Submit to Address Above)

### I. Project Owner/Operator Information

1. Owner/Operator Name:

2. Contact Person:

3. Street Address:

4. City/State/Zip:

### II. Project Site Information

5. Project/Site Name:

6. Street Address:

7. City/State/Zip:

### III. Stormwater Pollution Prevention Plan (SWPPP) Review and Acceptance Information

8. SWPPP Reviewed by:

9. Title/Position:

10. Date Final SWPPP Reviewed and Accepted:

### IV. Regulated MS4 Information

11. Name of MS4:

12. MS4 SPDES Permit Identification Number: NYR20A

13. Contact Person:

14. Street Address:

15. City/State/Zip:

16. Telephone Number:



## MS4 SWPPP Acceptance Form - continued

### **V. Certification Statement - MS4 Official (principal executive officer or ranking elected official) or Duly Authorized Representative**

I hereby certify that the final Stormwater Pollution Prevention Plan (SWPPP) for the construction project identified in question 5 has been reviewed and meets the substantive requirements in the SPDES General Permit For Stormwater Discharges from Municipal Separate Storm Sewer Systems (MS4s).  
Note: The MS4, through the acceptance of the SWPPP, assumes no responsibility for the accuracy and adequacy of the design included in the SWPPP. In addition, review and acceptance of the SWPPP by the MS4 does not relieve the owner/operator or their SWPPP preparer of responsibility or liability for errors or omissions in the plan.

Printed Name:

Title/Position:

Signature:

Date:

### **VI. Additional Information**





Department of  
Environmental  
Conservation

NYS Department of Environmental Conservation  
Division of Water  
625 Broadway, 4th Floor  
Albany, New York 12233-3505

**MS4 Stormwater Pollution Prevention Plan (SWPPP) Acceptance  
Form**

for

**Construction Activities Seeking Authorization Under SPDES General Permit**

\*(NOTE: Attach Completed Form to Notice Of Intent and Submit to Address Above)

**I. Project Owner/Operator Information**

1. Owner/Operator Name: Transmission Developers Inc.

2. Contact Person:

3. Street Address: 1301 Avenue of the Americas, 26th Floor

4. City/State/Zip: New York, NY 10019

**II. Project Site Information**

5. Project/Site Name: Champlain Hudson Power Express Package 5

6. Street Address:

7. City/State/Zip: Voorheesville, NY 12186

**III. Stormwater Pollution Prevention Plan (SWPPP) Review and Acceptance Information**

8. SWPPP Reviewed by: Frank S. Fazio, P.E.

9. Title/Position: Stormwater Officer

10. Date Final SWPPP Reviewed and Accepted:

5/17/2023

**IV. Regulated MS4 Information**

11. Name of MS4: Village of Voorheesville

12. MS4 SPDES Permit Identification Number: NYR20A 210

13. Contact Person: Richard Straut

14. Street Address: 29 Voorheesville Avenue

15. City/State/Zip: Voorheesville, NY 12186

16. Telephone Number: 518-765-2692



## MS4 SWPPP Acceptance Form - continued

### V. Certification Statement - MS4 Official (principal executive officer or ranking elected official) or Duly Authorized Representative

I hereby certify that the final Stormwater Pollution Prevention Plan (SWPPP) for the construction project identified in question 5 has been reviewed and meets the substantive requirements in the SPDES General Permit For Stormwater Discharges from Municipal Separate Storm Sewer Systems (MS4s). Note: The MS4, through the acceptance of the SWPPP, assumes no responsibility for the accuracy and adequacy of the design included in the SWPPP. In addition, review and acceptance of the SWPPP by the MS4 does not relieve the owner/operator or their SWPPP preparer of responsibility or liability for errors or omissions in the plan.

Printed Name: Richard Straut

Title/Position: Mayor

Signature: 

Date: 5/22/2023

### VI. Additional Information





Department of  
Environmental  
Conservation

NYS Department of Environmental Conservation  
Division of Water  
625 Broadway, 4th Floor  
Albany, New York 12233-3505

## MS4 Stormwater Pollution Prevention Plan (SWPPP) Acceptance Form

for

**Construction Activities Seeking Authorization Under SPDES General Permit**

\*(NOTE: Attach Completed Form to Notice Of Intent and Submit to Address Above)

### I. Project Owner/Operator Information

1. Owner/Operator Name:

2. Contact Person:

3. Street Address:

4. City/State/Zip:

### II. Project Site Information

5. Project/Site Name:

6. Street Address:

7. City/State/Zip:

### III. Stormwater Pollution Prevention Plan (SWPPP) Review and Acceptance Information

8. SWPPP Reviewed by:

9. Title/Position:

10. Date Final SWPPP Reviewed and Accepted:

### IV. Regulated MS4 Information

11. Name of MS4:

12. MS4 SPDES Permit Identification Number: NYR20A

13. Contact Person:

14. Street Address:

15. City/State/Zip:

16. Telephone Number:



## MS4 SWPPP Acceptance Form - continued

### **V. Certification Statement - MS4 Official (principal executive officer or ranking elected official) or Duly Authorized Representative**

I hereby certify that the final Stormwater Pollution Prevention Plan (SWPPP) for the construction project identified in question 5 has been reviewed and meets the substantive requirements in the SPDES General Permit For Stormwater Discharges from Municipal Separate Storm Sewer Systems (MS4s). Note: The MS4, through the acceptance of the SWPPP, assumes no responsibility for the accuracy and adequacy of the design included in the SWPPP. In addition, review and acceptance of the SWPPP by the MS4 does not relieve the owner/operator or their SWPPP preparer of responsibility or liability for errors or omissions in the plan.

Printed Name:

Title/Position:

Signature:

Date:

### **VI. Additional Information**





# **Owner/Operator Certification Form**

## **SPDES General Permit For Stormwater Discharges From Construction Activity (GP-0-20-001)**

**Project/Site Name:** \_\_\_\_\_

**eNOI Submission Number:** \_\_\_\_\_

**eNOI Submitted by:**                      **Owner/Operator**                      **SWPPP Preparer**                      **Other**

### **Certification Statement - Owner/Operator**

I have read or been advised of the permit conditions and believe that I understand them. I also understand that, under the terms of the permit, there may be reporting requirements. I hereby certify that this document and the corresponding documents were prepared under my direction or supervision. I am aware that there are significant penalties for submitting false information, including the possibility of fine and imprisonment for knowing violations. I further understand that coverage under the general permit will be identified in the acknowledgment that I will receive as a result of submitting this NOI and can be as long as sixty (60) business days as provided for in the general permit. I also understand that, by submitting this NOI, I am acknowledging that the SWPPP has been developed and will be implemented as the first element of construction, and agreeing to comply with all the terms and conditions of the general permit for which this NOI is being submitted.

**Owner/Operator First Name**

**M.I.      Last Name**



**Signature**

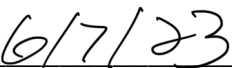

**Date**



## Appendix I

### Notice of Termination



**New York State Department of Environmental Conservation  
Division of Water  
625 Broadway, 4th Floor  
Albany, New York 12233-3505**

\*(NOTE: Submit completed form to address above)\*

**NOTICE OF TERMINATION** for Storm Water Discharges Authorized  
under the SPDES General Permit for Construction Activity

**Please indicate your permit identification number:** NYR \_\_\_\_ \_

**I. Owner or Operator Information**

1. Owner/Operator Name:

2. Street Address:

3. City/State/Zip:

4. Contact Person:

4a. Telephone:

4b. Contact Person E-Mail:

**II. Project Site Information**

5. Project/Site Name:

6. Street Address:

7. City/Zip:

8. County:

**III. Reason for Termination**

9a. ☐ All disturbed areas have achieved final stabilization in accordance with the general permit and SWPPP. \*Date final stabilization completed (month/year): \_\_\_\_\_

9b. ☐ Permit coverage has been transferred to new owner/operator. Indicate new owner/operator's permit identification number: NYR \_\_\_\_ \_

(Note: Permit coverage can not be terminated by owner identified in I.1. above until new owner/operator obtains coverage under the general permit)

9c. ☐ Other (Explain on Page 2)

**IV. Final Site Information:**

10a. Did this construction activity require the development of a SWPPP that includes post-construction stormwater management practices? ☐ yes ☐ no (If no, go to question 10f.)

10b. Have all post-construction stormwater management practices included in the final SWPPP been constructed? ☐ yes ☐ no (If no, explain on Page 2)

10c. Identify the entity responsible for long-term operation and maintenance of practice(s)?

\_\_\_\_\_



**NOTICE OF TERMINATION for Storm Water Discharges Authorized under the  
SPDES General Permit for Construction Activity - continued**

10d. Has the entity responsible for long-term operation and maintenance been given a copy of the operation and maintenance plan required by the general permit?    ☐ yes    ☐ no

10e. Indicate the method used to ensure long-term operation and maintenance of the post-construction stormwater management practice(s):

- ☐ Post-construction stormwater management practice(s) and any right-of-way(s) needed to maintain practice(s) have been deeded to the municipality.
- ☐ Executed maintenance agreement is in place with the municipality that will maintain the post-construction stormwater management practice(s).
- ☐ For post-construction stormwater management practices that are privately owned, a mechanism is in place that requires operation and maintenance of the practice(s) in accordance with the operation and maintenance plan, such as a deed covenant in the owner or operator's deed of record.
- ☐ For post-construction stormwater management practices that are owned by a public or private institution (e.g. school, university or hospital), government agency or authority, or public utility; policy and procedures are in place that ensures operation and maintenance of the practice(s) in accordance with the operation and maintenance plan.

10f. Provide the total area of impervious surface (i.e. roof, pavement, concrete, gravel, etc.) constructed within the disturbance area? \_\_\_\_\_  
(acres)

11. Is this project subject to the requirements of a regulated, traditional land use control MS4?    ☐ yes  
☐ no  
(If Yes, complete section VI - "MS4 Acceptance" statement)

**V. Additional Information/Explanation:**  
(Use this section to answer questions 9c. and 10b., if applicable)

**VI. MS4 Acceptance - MS4 Official (principal executive officer or ranking elected official) or Duly Authorized Representative** (Note: Not required when 9b. is checked -transfer of coverage)

I have determined that it is acceptable for the owner or operator of the construction project identified in question 5 to submit the Notice of Termination at this time.

Printed Name:

Title/Position:

Signature:

Date:



**NOTICE OF TERMINATION** for Storm Water Discharges Authorized under the  
SPDES General Permit for Construction Activity - continued

**VII. Qualified Inspector Certification - Final Stabilization:**

I hereby certify that all disturbed areas have achieved final stabilization as defined in the current version of the general permit, and that all temporary, structural erosion and sediment control measures have been removed. Furthermore, I understand that certifying false, incorrect or inaccurate information is a violation of the referenced permit and the laws of the State of New York and could subject me to criminal, civil and/or administrative proceedings.

Printed Name:

Title/Position:

Signature:

Date:

**VIII. Qualified Inspector Certification - Post-construction Stormwater Management Practice(s):**

I hereby certify that all post-construction stormwater management practices have been constructed in conformance with the SWPPP. Furthermore, I understand that certifying false, incorrect or inaccurate information is a violation of the referenced permit and the laws of the State of New York and could subject me to criminal, civil and/or administrative proceedings.

Printed Name:

Title/Position:

Signature:

Date:

**IX. Owner or Operator Certification**

I hereby certify that this document was prepared by me or under my direction or supervision. My determination, based upon my inquiry of the person(s) who managed the construction activity, or those persons directly responsible for gathering the information, is that the information provided in this document is true, accurate and complete. Furthermore, I understand that certifying false, incorrect or inaccurate information is a violation of the referenced permit and the laws of the State of New York and could subject me to criminal, civil and/or administrative proceedings.

Printed Name:

Title/Position:

Signature:

Date:

(NYS DEC Notice of Termination - January 2015)



Appendix J

SWPPP Inspection Form



Stormwater Construction Site Inspection Report			Report #
General Information			
Project Name	Champlain Hudson Power Express		
SPDES Permit I.D. No.			
Date of Inspection		Project Location	Rotterdam / Selkirk
Qualified Inspector's Name(s)		Qualified Inspector's Title(s)	
Inspector's Contact Information			
Describe present phase of construction			
<b>Type of Inspection</b> <input type="checkbox"/> Weekly <input type="checkbox"/> Monthly <input type="checkbox"/> Twice Weekly			
<b>Weather at time of this inspection?</b> <input type="checkbox"/> Sunny <input type="checkbox"/> Cloudy <input type="checkbox"/> Raining <input type="checkbox"/> Snow Cover			
<b>Soil Conditions at time of this inspection?</b> <input type="checkbox"/> Dry <input type="checkbox"/> Wet <input type="checkbox"/> Saturated			
<b>Are there any discharges at the time of inspection?</b> <input type="checkbox"/> Yes <input type="checkbox"/> No			
Describe the condition of all points of discharge to natural surface waters and all point of discharge from the construction site located within, or immediately adjacent to the project's property boundaries, which receive runoff from disturbed areas (specifically note if sediment is present):			
SWPPP Documentation Compliance			
1.	Has Notice of Intent (NOI) been filed with NYSDEC and the NOI Acknowledgment form been received?	<input type="checkbox"/> Yes <input type="checkbox"/> No	
2.	Is the SWPPP on-site? SWPPP documentation onsite and current	<input type="checkbox"/> Yes <input type="checkbox"/> No <input type="checkbox"/> Yes <input type="checkbox"/> No	
3.	Is the Approved Phasing Plan for Disturbance > 5 Acres being followed?	<input type="checkbox"/> Yes <input type="checkbox"/> No <input type="checkbox"/> N/A	
4.	Is the Project Schedule being followed?	<input type="checkbox"/> Yes <input type="checkbox"/> No	
5.	Any SWPPP revisions? Latest revision date: (list all revisions and dates)	<input type="checkbox"/> Yes <input type="checkbox"/> No	
	<b>BMP/Activity</b>	<b>Maintained? If no, list Corrective Action</b>	<b>List Required Completion Date,</b>



			Company, and Responsible Person
<b>Disturbance</b>			
1.	Are construction limits and important resource areas clearly flagged or fenced? <input type="checkbox"/> Yes <input type="checkbox"/> No <input type="checkbox"/> N/A	<input type="checkbox"/> Yes <input type="checkbox"/> No	
2.	Are areas outside the construction limits undergoing disturbance? <input type="checkbox"/> Yes <input type="checkbox"/> No <b>If yes, explain</b>		
3.	Has any single area > 5 Acres been disturbed? <input type="checkbox"/> Yes <input type="checkbox"/> No	<input type="checkbox"/> Yes <input type="checkbox"/> No	
4.	Are clearing and grubbing operations minimized to the smallest practicable area? <input type="checkbox"/> Yes <input type="checkbox"/> No <input type="checkbox"/> N/A	<input type="checkbox"/> Yes <input type="checkbox"/> No	
5.	Has clean stormwater runoff been diverted around areas to be disturbed? <input type="checkbox"/> Yes <input type="checkbox"/> No <input type="checkbox"/> N/A	<input type="checkbox"/> Yes <input type="checkbox"/> No	
<b>E&amp;SC Practices</b>			
6.	Were the sediment traps installed prior to any land-disturbing activity? <input type="checkbox"/> Yes <input type="checkbox"/> No <input type="checkbox"/> N/A	<input type="checkbox"/> Yes <input type="checkbox"/> No	
7.	Are stabilized temporary construction entrances and construction staging area(s) in place? <input type="checkbox"/> Yes <input type="checkbox"/> No <input type="checkbox"/> N/A	<input type="checkbox"/> Yes <input type="checkbox"/> No	
8.	Have construction access roads been properly stabilized? <input type="checkbox"/> Yes <input type="checkbox"/> No <input type="checkbox"/> N/A	<input type="checkbox"/> Yes <input type="checkbox"/> No	
9.	Is there evidence of sediment being tracked onto the street? <input type="checkbox"/> Yes <input type="checkbox"/> No	<input type="checkbox"/> Yes <input type="checkbox"/> No	
10.	Has silt fence been or other perimeter sediment control barriers been installed? <input type="checkbox"/> Yes <input type="checkbox"/> No <input type="checkbox"/> N/A	<input type="checkbox"/> Yes <input type="checkbox"/> No	
11.	Are storm drain inlets properly protected? <input type="checkbox"/> Yes <input type="checkbox"/> No <input type="checkbox"/> N/A	<input type="checkbox"/> Yes <input type="checkbox"/> No	
12.	Are washout facilities for concrete available and clearly marked? <input type="checkbox"/> Yes <input type="checkbox"/> No <input type="checkbox"/> N/A	<input type="checkbox"/> Yes <input type="checkbox"/> No	
13.	Are temporary and/or permanent check dams in place? <input type="checkbox"/> Yes <input type="checkbox"/> No <input type="checkbox"/> N/A	<input type="checkbox"/> Yes <input type="checkbox"/> No	
14.	Are top soil and excess excavated material stored in stabilized stock piles? <input type="checkbox"/> Yes <input type="checkbox"/> No <input type="checkbox"/> N/A	<input type="checkbox"/> Yes <input type="checkbox"/> No	



15.	Are dust control measures being properly implemented?	<input type="checkbox"/> Yes <input type="checkbox"/> No <input type="checkbox"/> N/A	<input type="checkbox"/> Yes <input type="checkbox"/> No	
16.	Were creek crossings installed prior to any land-disturbing activity?	<input type="checkbox"/> Yes <input type="checkbox"/> No <input type="checkbox"/> N/A	<input type="checkbox"/> Yes <input type="checkbox"/> No	
<b>Stabilization</b>				
17.	Are all slopes not being actively worked properly stabilized?	<input type="checkbox"/> Yes <input type="checkbox"/> No <input type="checkbox"/> N/A	<input type="checkbox"/> Yes <input type="checkbox"/> No	
18.	Are soil slopes steeper than 1V: 3H undergoing surface roughening/seed/mulch?	<input type="checkbox"/> Yes <input type="checkbox"/> No <input type="checkbox"/> N/A	<input type="checkbox"/> Yes <input type="checkbox"/> No	
19.	Are disturbed areas stabilized within 14 days?	<input type="checkbox"/> Yes <input type="checkbox"/> No <input type="checkbox"/> N/A	<input type="checkbox"/> Yes <input type="checkbox"/> No	
20.	Is the site adequately stabilized at this time?	<input type="checkbox"/> Yes <input type="checkbox"/> No	<input type="checkbox"/> Yes <input type="checkbox"/> No	
<b>Other Best Management Practices</b>				
21.	Are vehicle and equipment fueling, clean-out, and maintenance areas free of spills, leaks, or any other deleterious material?	<input type="checkbox"/> Yes <input type="checkbox"/> No <input type="checkbox"/> N/A	<input type="checkbox"/> Yes <input type="checkbox"/> No	
22.	Are materials that are potential stormwater contaminants stored inside or under cover?	<input type="checkbox"/> Yes <input type="checkbox"/> No <input type="checkbox"/> N/A	<input type="checkbox"/> Yes <input type="checkbox"/> No	
23.	Are appropriate materials to control spill located onsite?	<input type="checkbox"/> Yes <input type="checkbox"/> No <input type="checkbox"/> N/A	<input type="checkbox"/> Yes <input type="checkbox"/> No	
24.	Are non-stormwater discharges (e.g., wash water, dewatering) properly controlled?	<input type="checkbox"/> Yes <input type="checkbox"/> No <input type="checkbox"/> N/A	<input type="checkbox"/> Yes <input type="checkbox"/> No	
25.	Is trash/litter from work areas collected and placed in covered dumpsters?	<input type="checkbox"/> Yes <input type="checkbox"/> No <input type="checkbox"/> N/A		
26.	Are any practices listed in the SWPPP missing?	<input type="checkbox"/> Yes <input type="checkbox"/> No		

Inspector's Signature: \_\_\_\_\_

Date: \_\_\_\_\_



# Appendix K

## SWPPP Amendments



# SWPPP Amendments Memorandum

**To:**

**Project No:**

**From:**

**Date:**

**Reference:** Champlain Hudson Power Express – SWPPP Amendments Memorandum

## **Memo Contents:**

As of \_\_\_\_\_ no amendments have been made to this SWPPP document. Should the SWPPP require amendment to document, these changes will be documented here.

**Copies To:** Town / Village Engineer  
Project Manager



## Appendix L

### Erosion and Sediment Control (E&SC) Plans and Details



File: P:\120174-CHPE-CABLE\_INSTALL-KIEWIT\60\_CAD\20\_ENGINEERING\_CAD\_FILES\PACKAGE\_5A\NY\_ENVIRONMENTAL (EROSION\_CONTROL)\01\_KGE\SHSHEET\_FILES\21162\_5A\_C400.DWG    Saved: 5/31/2023 8:45:34 PM    Plotted: 6/2/2023 11:29:02 AM    Current User: Tamming Hao    LastSavedBy: thao



E&SC KEY PLAN  
SCALE: 1" = 2000'

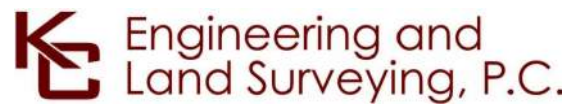

IT IS A VIOLATION OF LAW FOR ANY PERSON, UNLESS THEY ARE ACTING UNDER THE DIRECTION OF A LICENSED PROFESSIONAL ENGINEER, ARCHITECT, LANDSCAPE ARCHITECT OR LAND SURVEYOR TO ALTER AN ITEM IN ANY WAY. IF AN ITEM BEARING THE STAMP OF A LICENSED PROFESSIONAL IS ALTERED, THE ALTERING ENGINEER, ARCHITECT, LANDSCAPE ARCHITECT OR LAND SURVEYOR SHALL STAMP THE DOCUMENT AND INCLUDE THE NOTATION "ALTERED BY" FOLLOWED BY THEIR SIGNATURE, THE DATE OF SUCH ALTERATION, AND A SPECIFIC DESCRIPTION OF THE ALTERATION.

----	----	----	----	----
----	----	----	----	----
----	----	----	----	----
----	----	----	----	----
----	----	----	----	----
----	----	----	----	----
0	06/09/2023	ISSUED FOR CONSTRUCTION SUBMISSION	MK	NH
No.	DATE	SUBMITTAL / REVISION DESCRIPTION	DB	APP

CHAMPLAIN HUDSON POWER EXPRESS  
SEGMENT 8 (PACKAGE 5A) - CSX: ROTTERDAM - BETHLEHEM

E&SC KEY PLAN

DRAWN BY:	DESIGNED BY:	APPROVED BY: NH	SCALE	AS SHOWN	DATE
			REV. NO.	0	6/2/2023
					SH.NO. OF

KIEWIT PROJECT NO.	21162
KC PROJECT NO.	120174
DRAWING NO.	C-400
DATE	6/2/2023
SH.NO.	OF



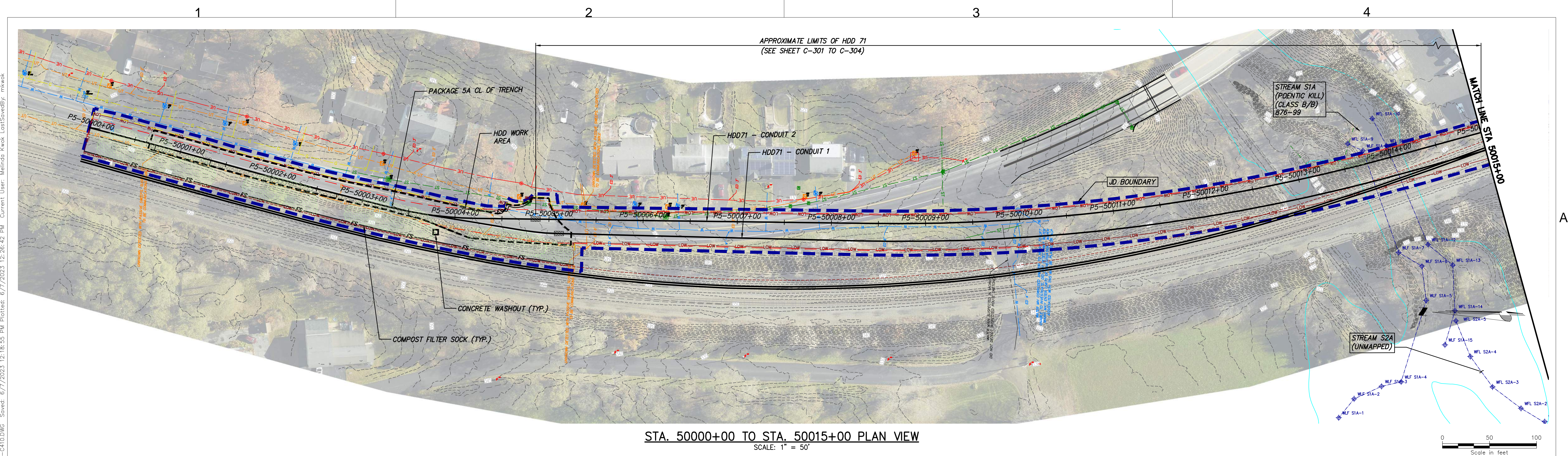

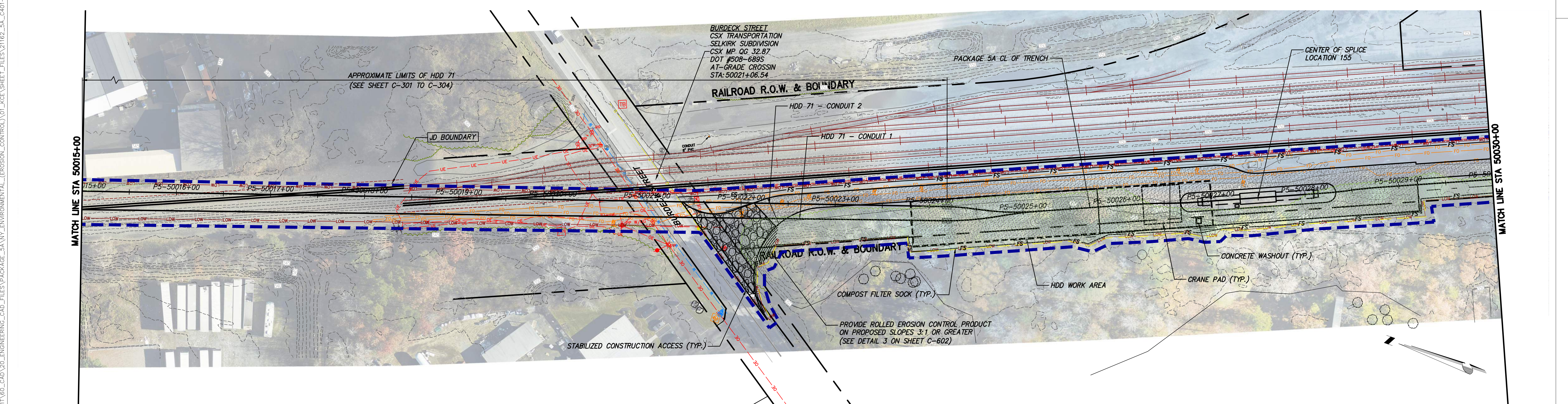

STA. 50000+00 TO STA. 50015+00 PLAN VIEW  
SCALE: 1" = 50'

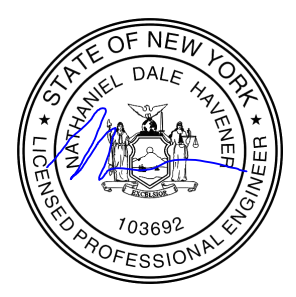
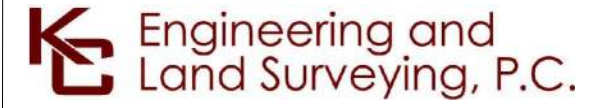

STA. 50015+00 TO STA. 50030+00 PLAN VIEW  
SCALE: 1" = 50'



IT IS A VIOLATION OF LAW FOR ANY PERSON, UNLESS THEY ARE ACTING UNDER THE DIRECTION OF A LICENSED PROFESSIONAL ENGINEER, ARCHITECT, LANDSCAPE ARCHITECT OR LAND SURVEYOR TO ALTER AN ITEM IN ANY WAY. IF AN ITEM BEARING THE STAMP OF A LICENSED PROFESSIONAL IS ALTERED, THE ALTERING ENGINEER, ARCHITECT, LANDSCAPE ARCHITECT OR LAND SURVEYOR SHALL STAMP THE DOCUMENT AND INCLUDE THE NOTATION "ALTERED BY" FOLLOWED BY THEIR SIGNATURE, THE DATE OF SUCH ALTERATION, AND A SPECIFIC DESCRIPTION OF THE ALTERATION.

No.	DATE	SUBMITTAL / REVISION DESCRIPTION	DB	APP
0	06/09/2023	ISSUED FOR CONSTRUCTION SUBMISSION	MK	NH

### CHAMPLAIN HUDSON POWER EXPRESS

SEGMENT 8 (PACKAGE 5A) - CSX: ROTTERDAM - BETHLEHEM

### EROSION AND SEDIMENT CONTROL PLAN

STA. 50000+00 TO STA. 50030+00

KIEWIT PROJECT NO. 21162  
KC PROJECT NO. 120174  
DRAWING NO. C-401

DRAWN BY: MK  
DESIGNED BY: MK  
APPROVED BY: NH  
SCALE: REV. NO. 0  
DATE: 6/7/2023  
SH.NO. OF



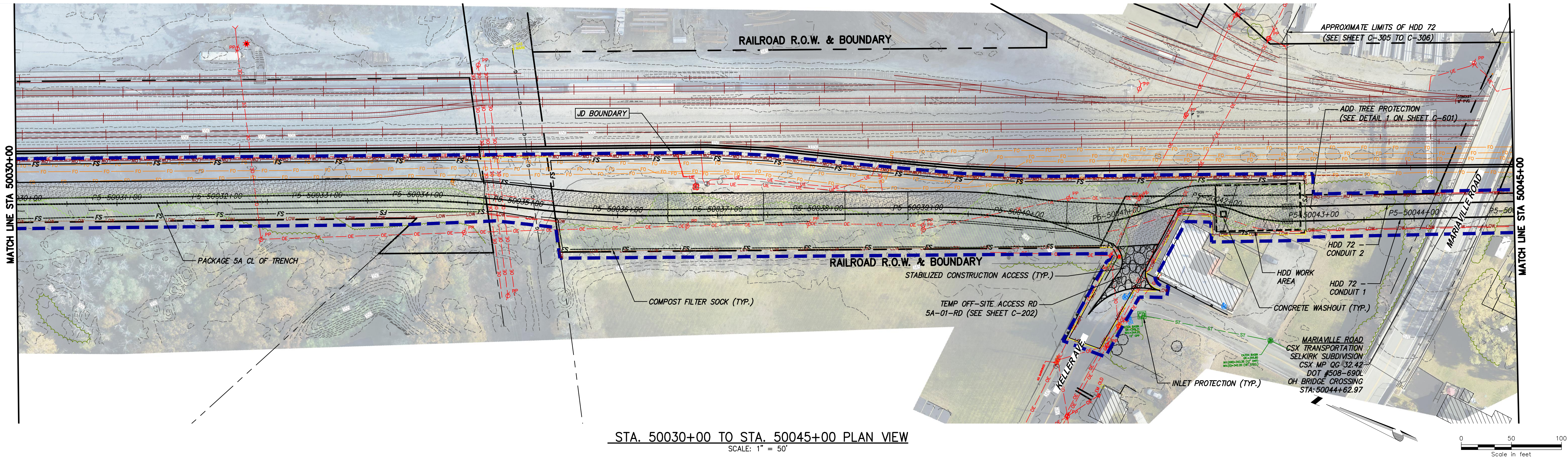

STA. 50030+00 TO STA. 50045+00 PLAN VIEW  
SCALE: 1" = 50'

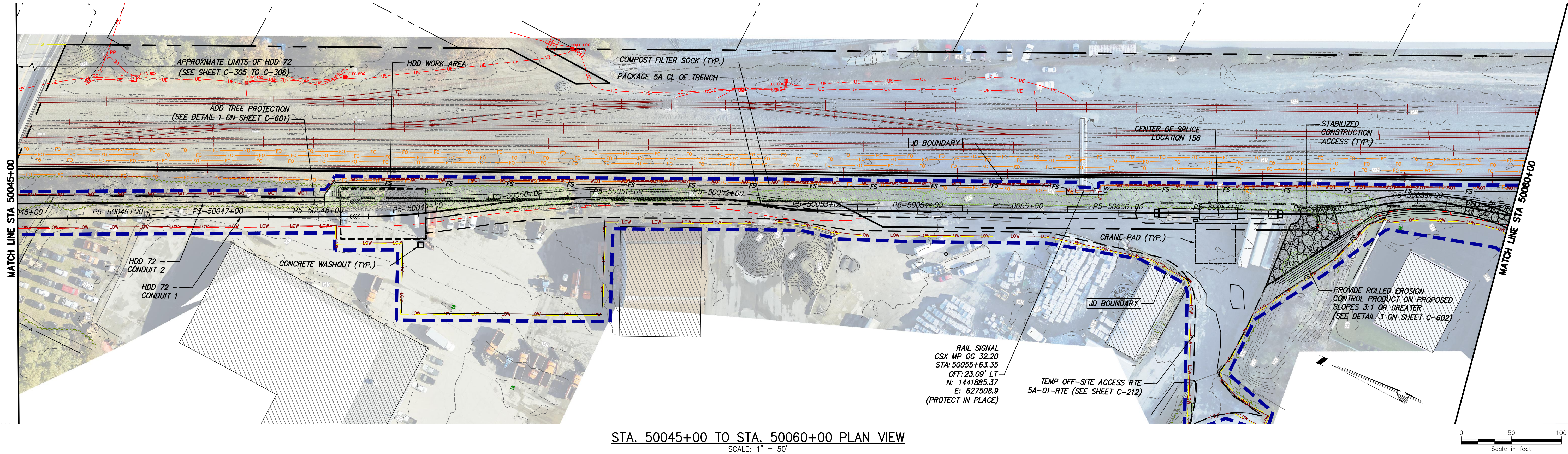

STA. 50045+00 TO STA. 50060+00 PLAN VIEW  
SCALE: 1" = 50'



Engineering and  
Land Surveying, P.C.

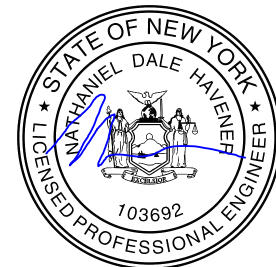

IT IS A VIOLATION OF LAW FOR ANY PERSON, UNLESS THEY ARE ACTING UNDER THE DIRECTION OF A LICENSED PROFESSIONAL ENGINEER, ARCHITECT, LANDSCAPE ARCHITECT OR LAND SURVEYOR TO ALTER AN ITEM IN ANY WAY. IF AN ITEM BEARING THE STAMP OF A LICENSED PROFESSIONAL IS ALTERED, THE ALTERING ENGINEER, ARCHITECT, LANDSCAPE ARCHITECT OR LAND SURVEYOR SHALL STAMP THE DOCUMENT AND INCLUDE THE NOTATION "ALTERED BY" FOLLOWED BY THEIR SIGNATURE, THE DATE OF SUCH ALTERATION, AND A SPECIFIC DESCRIPTION OF THE ALTERATION.

----	----	----	----	----	----
----	----	----	----	----	----
----	----	----	----	----	----
----	----	----	----	----	----
----	----	----	----	----	----
----	----	----	----	----	----
0	06/09/2023	ISSUED FOR CONSTRUCTION SUBMISSION		MK	NH
No.	DATE	SUBMITTAL / REVISION DESCRIPTION		DB	APP

CHAMPLAIN HUDSON POWER EXPRESS  
SEGMENT 8 (PACKAGE 5A) - CSX: ROTTERDAM - BETHLEHEM  
EROSION AND SEDIMENT CONTROL PLAN  
STA. 50030+00 TO STA. 50060+00

DRAWN BY:	MK	DESIGNED BY:	MK	APPROVED BY:	NH	SCALE	AS SHOWN	DATE	6/9/2023
						REV. NO.	0	SH. NO.	OF

KIEWIT PROJECT NO.	21162
KC PROJECT NO.	120174
DRAWING NO.	C-402



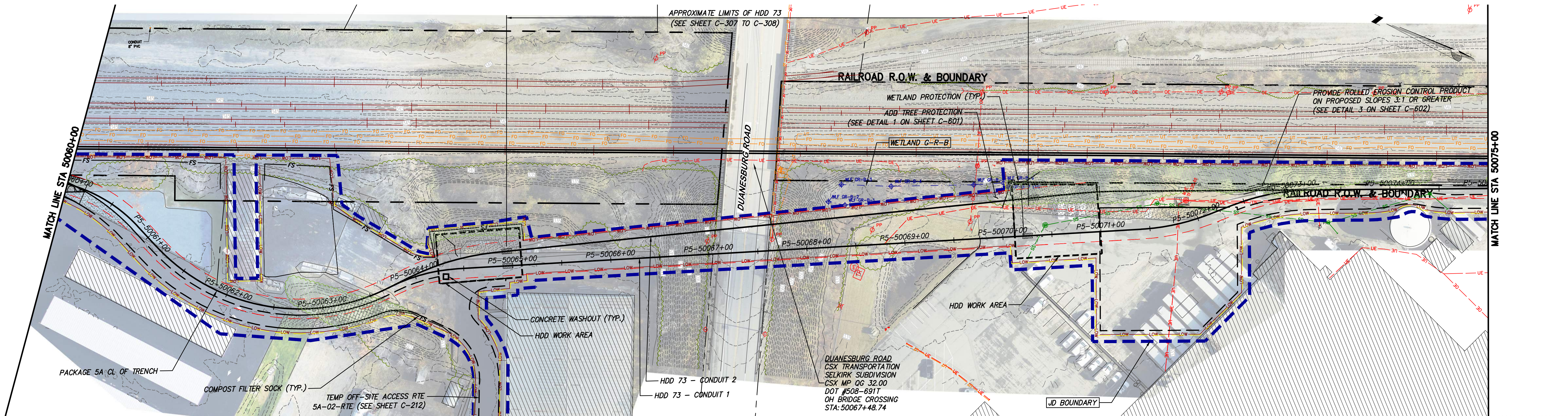

STA. 50060+00 TO STA. 50075+00 PLAN VIEW  
SCALE: 1" = 50'

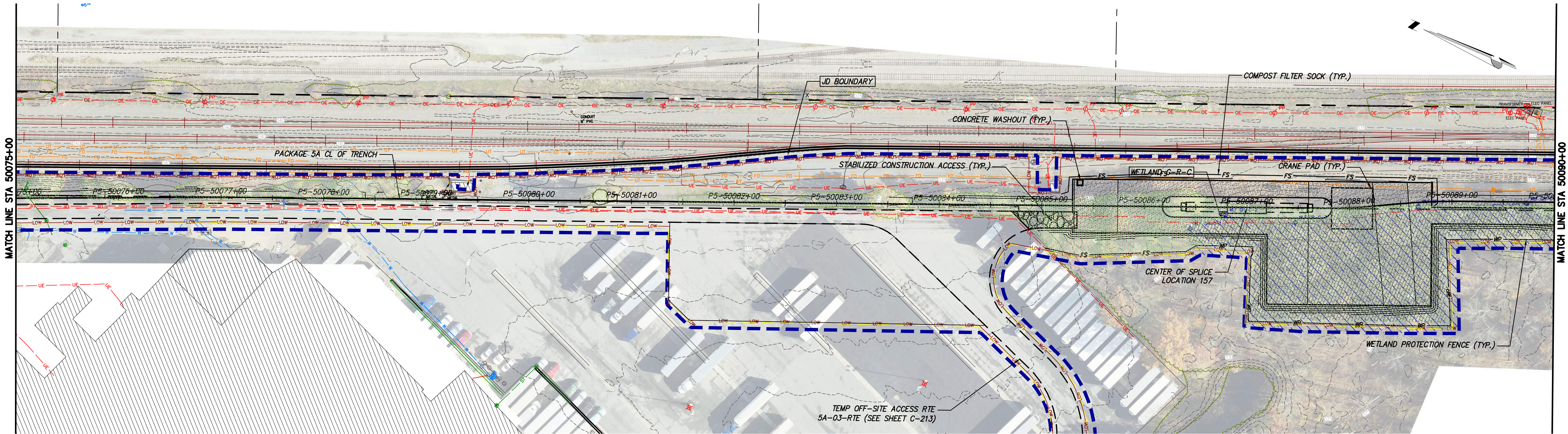

STA. 50075+00 TO STA. 50090+00 PLAN VIEW  
SCALE: 1" = 50'



Engineering and  
Land Surveying, P.C.

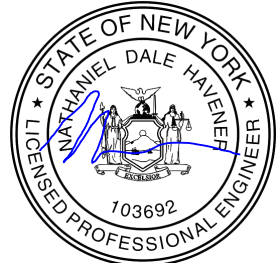

IT IS A VIOLATION OF LAW FOR ANY PERSON, UNLESS THEY ARE ACTING UNDER THE DIRECTION OF A LICENSED PROFESSIONAL ENGINEER, ARCHITECT, LANDSCAPE ARCHITECT OR LAND SURVEYOR TO ALTER AN ITEM IN ANY WAY. IF AN ITEM BEARING THE STAMP OF A LICENSED PROFESSIONAL IS ALTERED, THE ALTERING ENGINEER, ARCHITECT, LANDSCAPE ARCHITECT OR LAND SURVEYOR SHALL STAMP THE DOCUMENT AND INCLUDE THE NOTATION "ALTERED BY" FOLLOWED BY THEIR SIGNATURE, THE DATE OF SUCH ALTERATION, AND A SPECIFIC DESCRIPTION OF THE ALTERATION.

----	----	----	----	----	----
----	----	----	----	----	----
----	----	----	----	----	----
----	----	----	----	----	----
----	----	----	----	----	----
----	----	----	----	----	----
0	06/09/2023	ISSUED FOR CONSTRUCTION SUBMISSION		MK	NH
No.	DATE	SUBMITTAL / REVISION DESCRIPTION		DB	APP

CHAMPLAIN HUDSON POWER EXPRESS  
SEGMENT 8 (PACKAGE 5A) - CSX: ROTTERDAM - BETHLEHEM  
EROSION AND SEDIMENT CONTROL PLAN  
STA. 50060+00 TO STA 50090+00

DRAWN BY: MK DESIGNED BY: MK APPROVED BY: NH SCALE REV. NO. DATE 6/7/2023

KIEWIT PROJECT NO.	21162
KC PROJECT NO.	120174
DRAWING NO.	C-403
DATE	6/7/2023
SH.NO.	OF



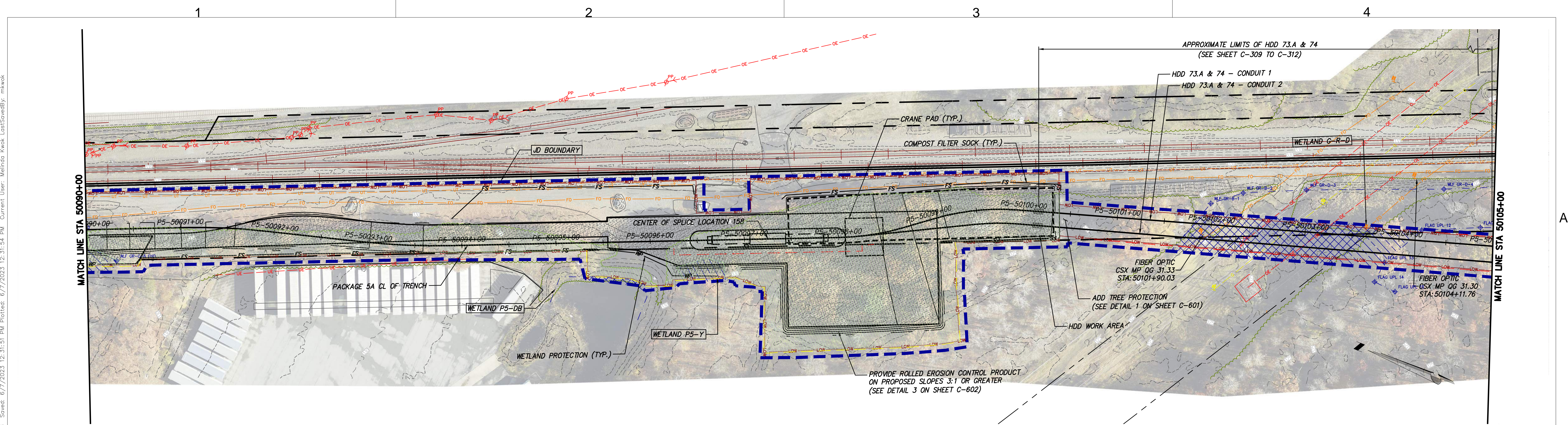

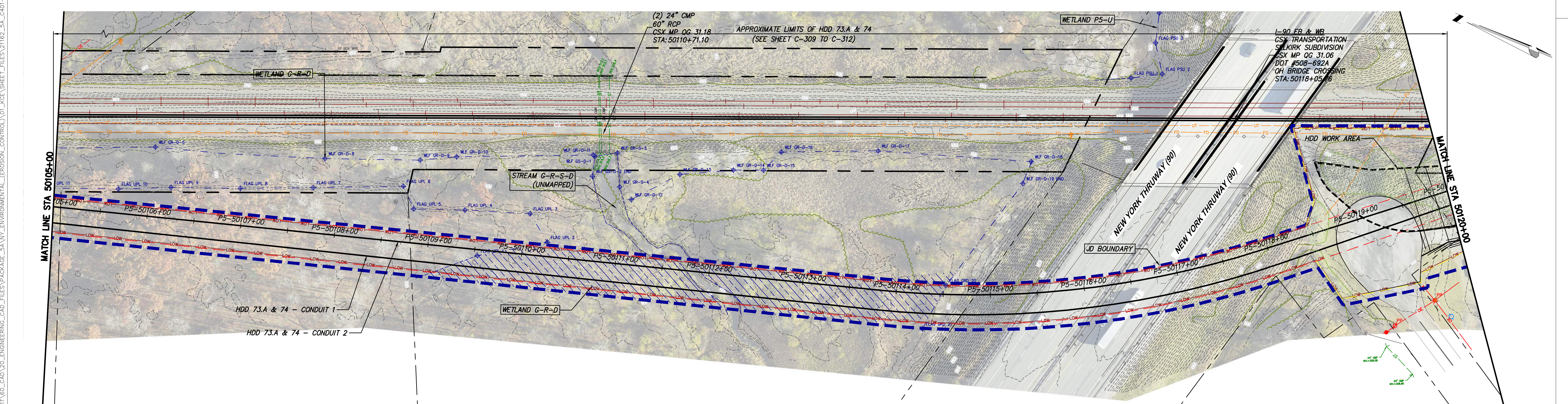

STA. 50090+00 TO STA. 50105+00 PLAN VIEW  
SCALE: 1" = 50'



STA. 50105+00 TO STA. 50120+00 PLAN VIEW  
SCALE: 1" = 50'



Champlain Hudson  
Power Express



Kiewit

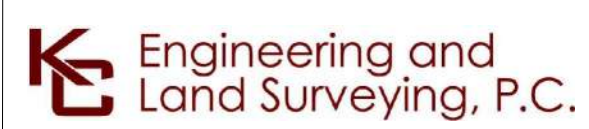

Engineering and  
Land Surveying, P.C.

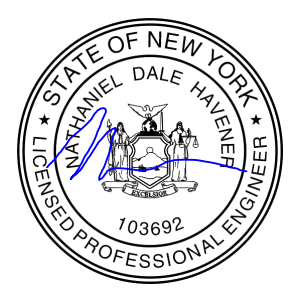

STATE OF NEW YORK  
JULIAN DALL HENRY  
103692  
REGISTERED PROFESSIONAL ENGINEER

IT IS A VIOLATION OF LAW FOR ANY PERSON, UNLESS THEY ARE ACTING UNDER THE DIRECTION OF A LICENSED PROFESSIONAL ENGINEER, ARCHITECT, LANDSCAPE ARCHITECT OR LAND SURVEYOR TO ALTER AN ITEM IN ANY WAY. IF AN ITEM BEARING THE STAMP OF A LICENSED PROFESSIONAL IS ALTERED, THE ALTERING ENGINEER, ARCHITECT, LANDSCAPE ARCHITECT OR LAND SURVEYOR SHALL STAMP THE DOCUMENT AND INCLUDE THE NOTATION "ALTERED BY" FOLLOWED BY THEIR SIGNATURE, THE DATE OF SUCH ALTERATION, AND A SPECIFIC DESCRIPTION OF THE ALTERATION.

No.	DATE	SUBMITTAL / REVISION DESCRIPTION	DB	APP
0	06/09/2023	ISSUED FOR CONSTRUCTION SUBMISSION	MK	NH

CHAMPLAIN HUDSON POWER EXPRESS  
SEGMENT 8 (PACKAGE 5A) - CSX: ROTTERDAM - BETHLEHEM  
EROSION AND SEDIMENT CONTROL PLAN  
STA. 50090+00 TO 50120+00

KIEWIT PROJECT NO.		DATE	
21162 <td colspan="2">6/7/2023</td>		6/7/2023	
KC PROJECT NO.		SH.NO.	
120174 <td colspan="2">0</td>		0	
DRAWING NO.		OF	
C-404 <td colspan="2"></td>			



