

CHPE EM&CP

Albany and Schenectady
Counties, New York

SWPPP Report

Soil Type

Uk - Udorthents, loamy-Urban land complex

Ur - Urban land

Mapped Soil Boundary

Study Area

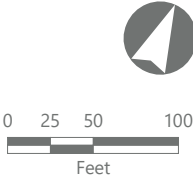

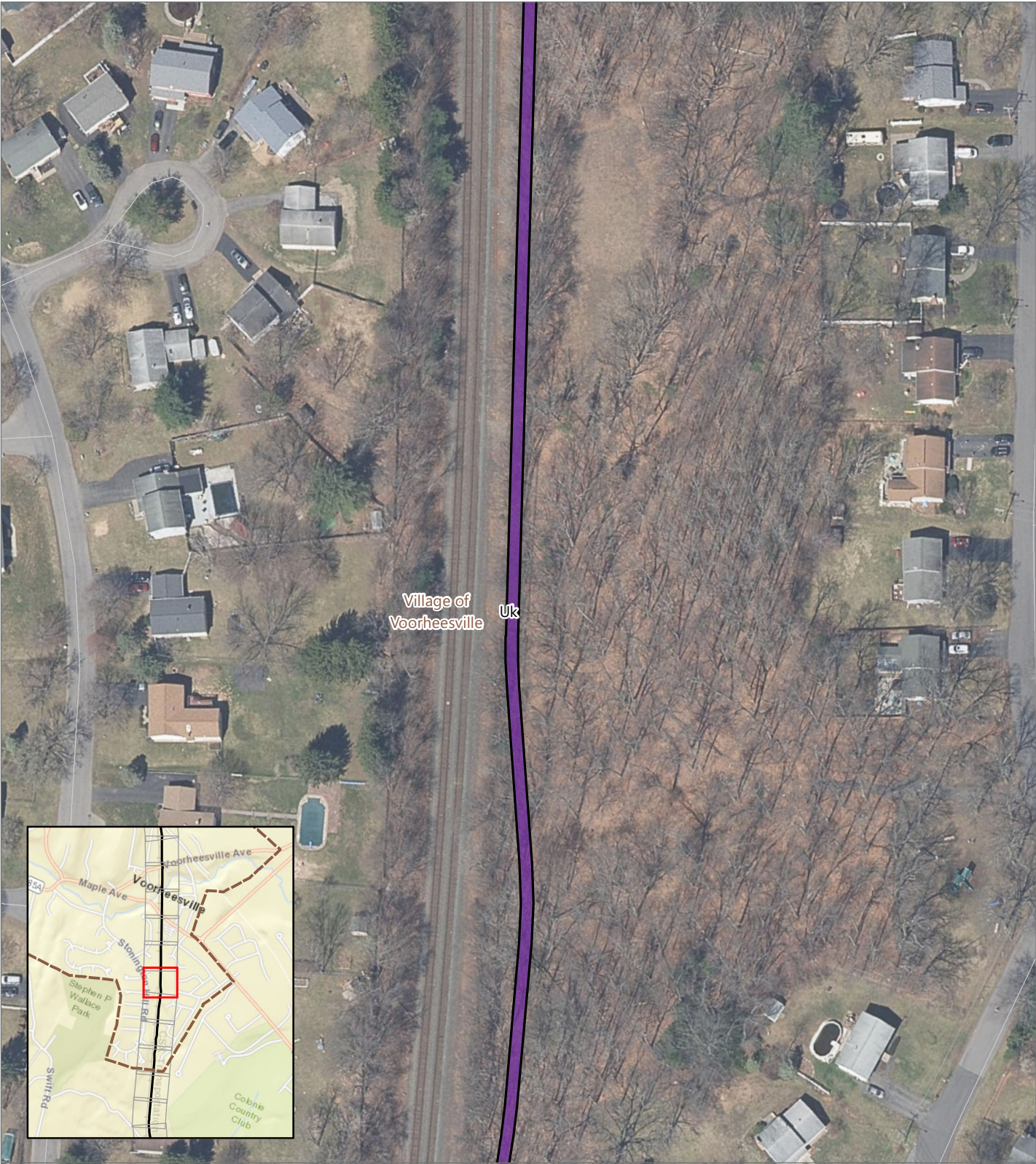

CHPE EM&CP

Albany and Schenectady
Counties, New York

SWPPP Report

Soil Type

Uk - Udorthents, loamy-Urban land complex

Mapped Soil Boundary

Study Area

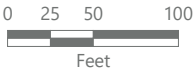

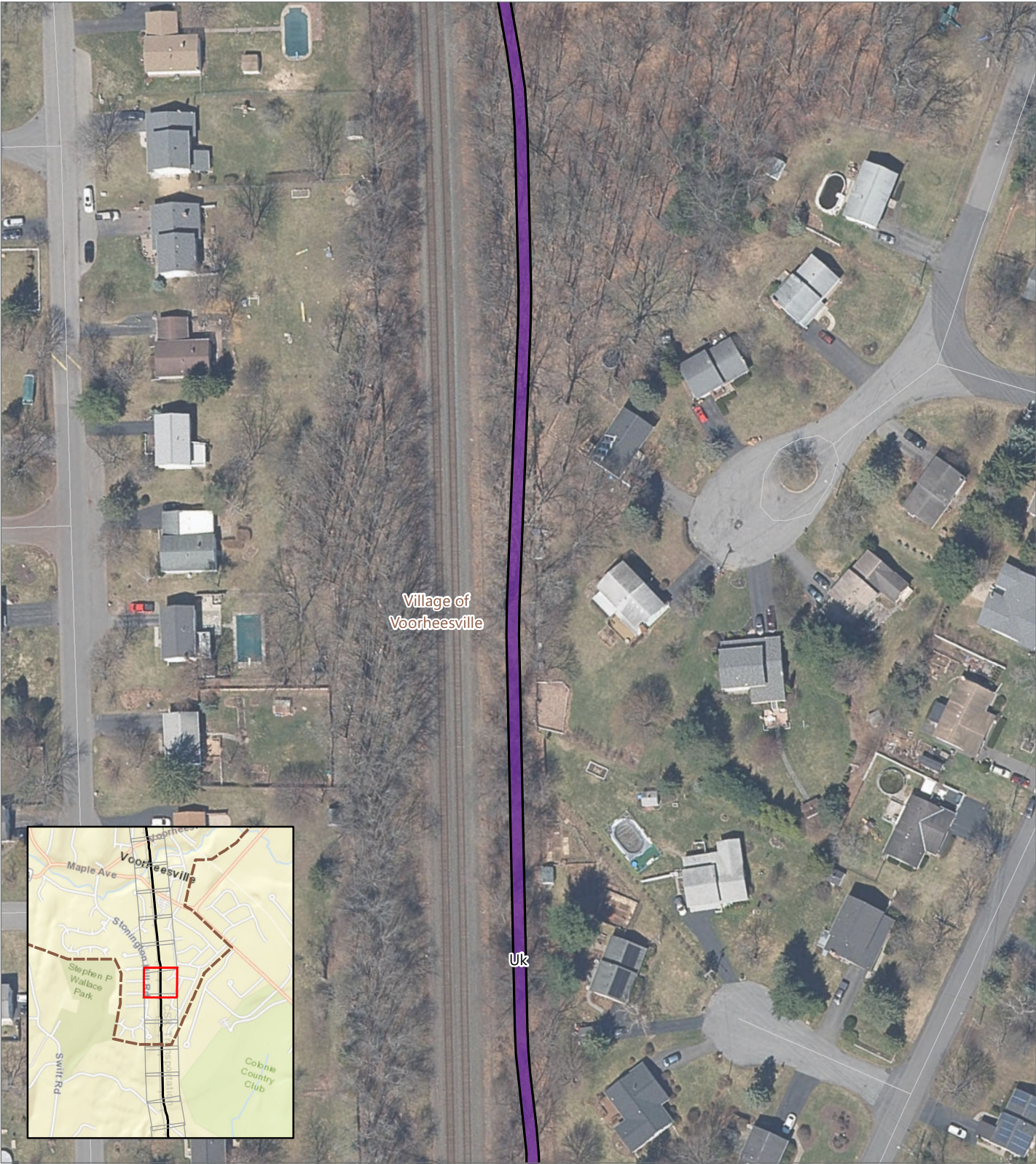

CHPE EM&CP

Albany and Schenectady
Counties, New York

SWPPP Report

Soil Type

Uk - Udorthents, loamy-Urban land complex

Mapped Soil Boundary

Study Area

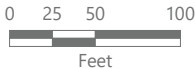

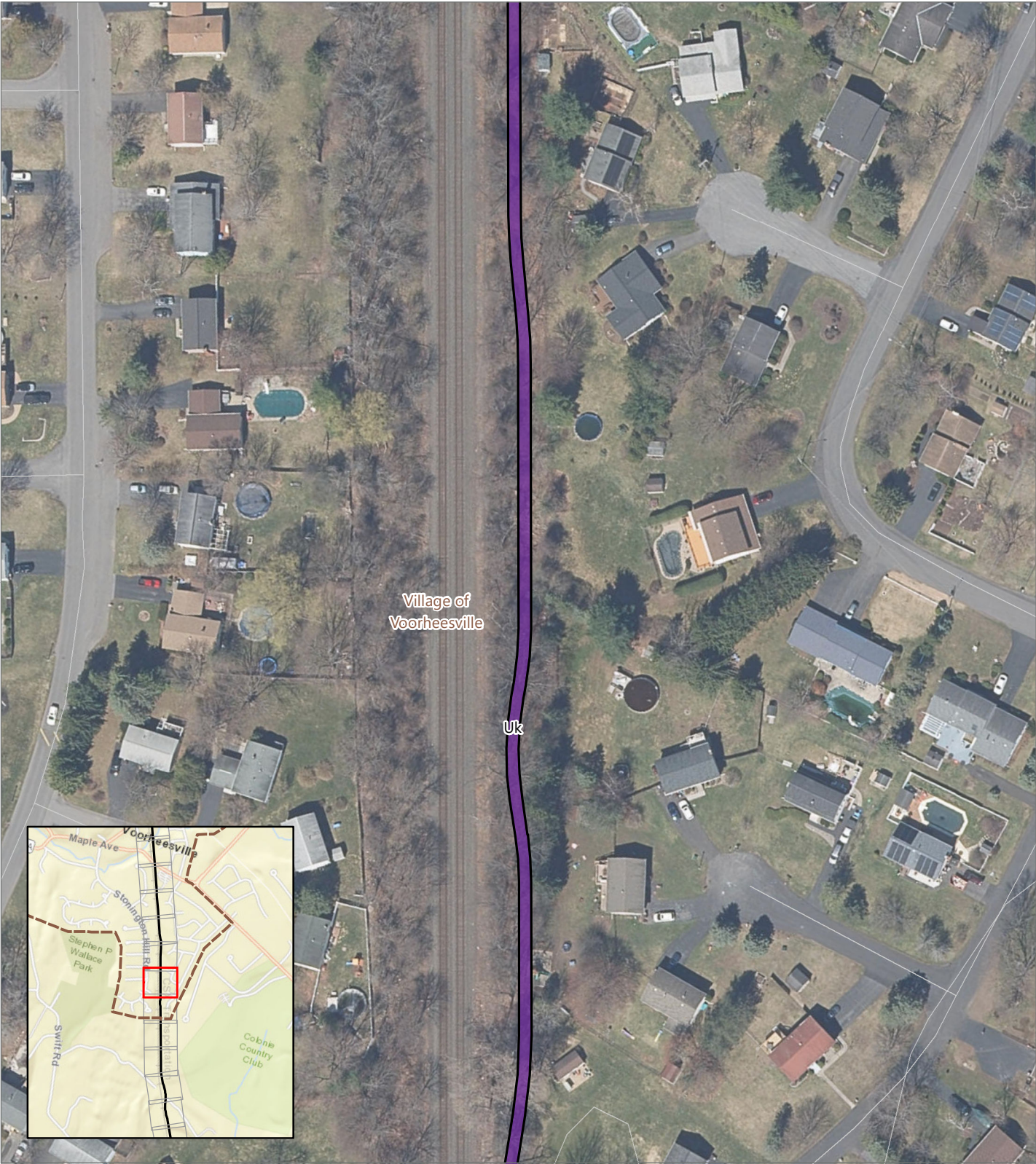

CHPE EM&CP

Albany and Schenectady
Counties, New York

SWPPP Report

Soil Type
Uk - Udorthents, loamy-Urban land complex

Mapped Soil Boundary
Study Area

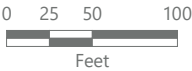

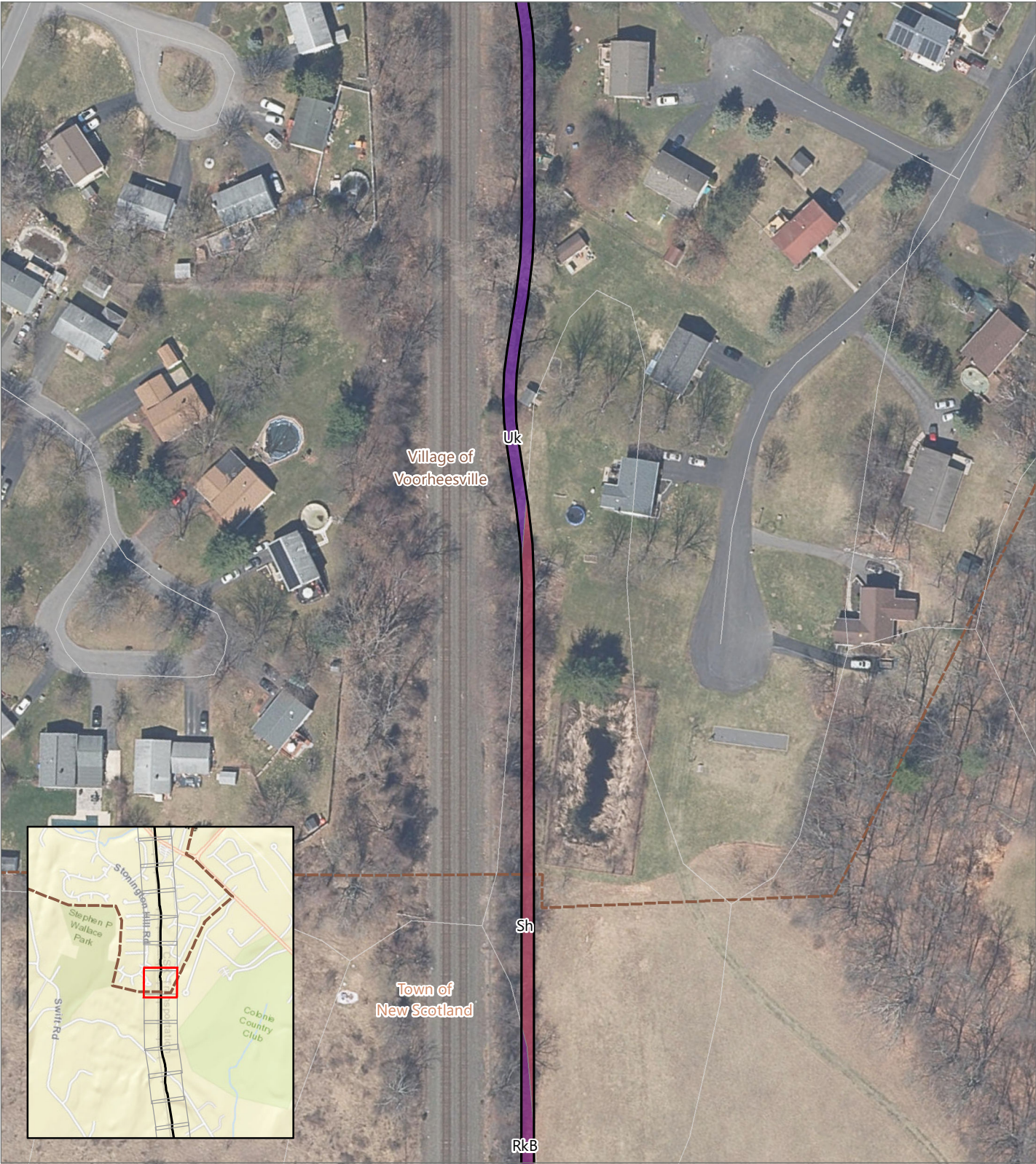

CHPE EM&CP

Albany and Schenectady
Counties, New York

SWPPP Report



- Soil Type
- RKB - Riverhead fine sandy loam,
3 to 8 percent slopes
 - Sh - Shaker fine sandy loam
 - Uk - Udorthents, loamy-Urban land complex

- Mapped Soil Boundary
- Study Area

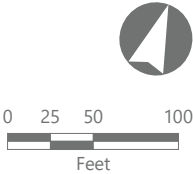

Prepared March 21, 2023
orthoimagery map service.



CHPE EM&CP

Albany and Schenectady
Counties, New York

SWPPP Report



- Soil Type
- ChB - Chenango gravelly silt loam,
loamy substratum, 3 to 8 percent slopes
 - RkB - Riverhead fine sandy loam,
3 to 8 percent slopes
 - UnC - Unadilla silt loam,
8 to 15 percent slopes
- Mapped Soil Boundary
- Study Area

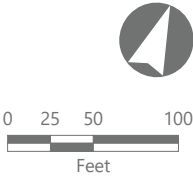



CHPE EM&CP
Albany and Schenectady
Counties, New York

SWPPP Report

EDR

- Soil Type
- RkB - Riverhead fine sandy loam,
3 to 8 percent slopes
 - ScB - Scio silt loam, 3 to 8 percent slopes
 - SuA - Sudbury fine sandy loam,
0 to 3 percent slopes
 - UnC - Unadilla silt loam,
8 to 15 percent slopes

- Mapped Soil Boundary
- Study Area

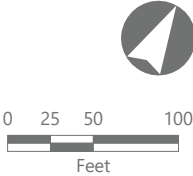



CHPE EM&CP

Albany and Schenectady
Counties, New York

SWPPP Report

- | | |
|---|----------------------|
| Soil Type | Mapped Soil Boundary |
| Fx - Fluvaquents-Udifuvents complex, frequently flooded | Study Area |
| SuA - Sudbury fine sandy loam, 0 to 3 percent slopes | |

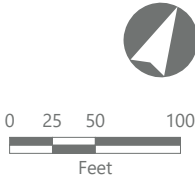



CHPE EM&CP
Albany and Schenectady
Counties, New York

SWPPP Report



- Soil Type
- Fx - Fluvaquents-Udifuvents complex, frequently flooded
- ScA - Scio silt loam, 0 to 3 percent slopes
- SuA - Sudbury fine sandy loam, 0 to 3 percent slopes
- Te - Teel silt loam
- Mapped Soil Boundary
- Study Area

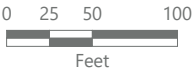

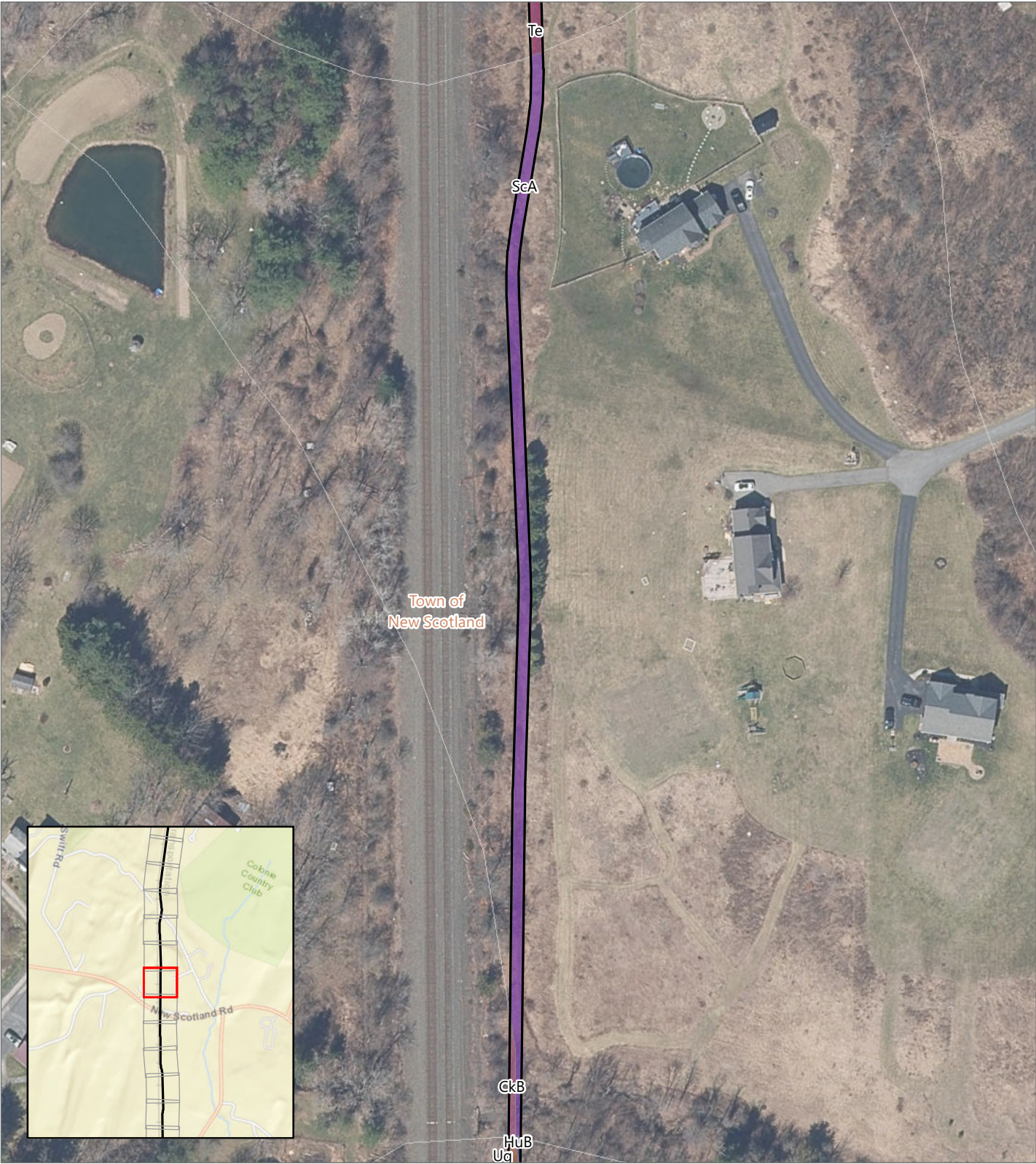

CHPE EM&CP
Albany and Schenectady
Counties, New York

SWPPP Report



- Soil Type
- ChB - Chenango gravelly silt loam, loamy substratum, 3 to 8 percent slopes
 - HuB - Hudson silt loam, 3 to 8 percent slopes
 - ScA - Scio silt loam, 0 to 3 percent slopes
 - Te - Teel silt loam
 - Ug - Udorthents, loamy

- Mapped Soil Boundary
- Study Area

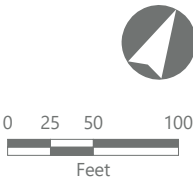



CHPE EM&CP

Albany and Schenectady
Counties, New York

SWPPP Report



Soil Type

- ChB - Chenango gravelly silt loam,
loamy substratum, 3 to 8 percent slopes
- HuB - Hudson silt loam,
3 to 8 percent slopes
- ScA - Scio silt loam, 0 to 3 percent slopes
- Ug - Udorthents, loamy

- Mapped Soil Boundary
- Study Area

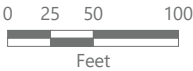



CHPE EM&CP

Albany and Schenectady
Counties, New York

SWPPP Report

Soil Type Mapped Soil Boundary
Ug - Udorthents, loamy Study Area

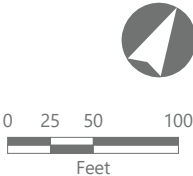



CHPE EM&CP

Albany and Schenectady
Counties, New York

SWPPP Report

- Soil Type
- BuB - Burdett silt loam,
3 to 8 percent slopes
 - RhA - Rhinebeck silty clay loam,
0 to 3 percent slopes
 - Ug - Udorthents, loamy

- Mapped Soil Boundary
- Study Area

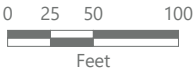



CHPE EM&CP

Albany and Schenectady
Counties, New York

SWPPP Report

Soil Type
RhA - Rhinebeck silty clay loam,
0 to 3 percent slopes

Mapped Soil Boundary
Study Area

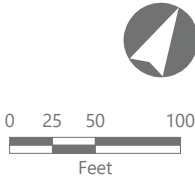



CHPE EM&CP

Albany and Schenectady
Counties, New York

SWPPP Report

Soil Type
RhA - Rhinebeck silty clay loam,
0 to 3 percent slopes

Mapped Soil Boundary
Study Area

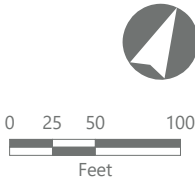



CHPE EM&CP

Albany and Schenectady
Counties, New York

SWPPP Report



- Soil Type
- HuB - Hudson silt loam,
3 to 8 percent slopes
 - RhA - Rhinebeck silty clay loam,
0 to 3 percent slopes
 - RhB - Rhinebeck silty clay loam,
3 to 8 percent slopes

- Mapped Soil Boundary
- Study Area

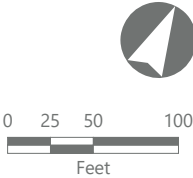



CHPE EM&CP

Albany and Schenectady
Counties, New York

SWPPP Report



- Soil Type
- ChB - Chenango gravelly silt loam,
loamy substratum, 3 to 8 percent slopes
 - HuB - Hudson silt loam,
3 to 8 percent slopes
 - RhB - Rhinebeck silty clay loam,
3 to 8 percent slopes
- Mapped Soil Boundary
- Study Area

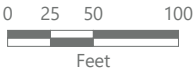



CHPE EM&CP
Albany and Schenectady
Counties, New York

SWPPP Report



- Soil Type
- CeA - Castile gravelly loam,
0 to 3 percent slopes
 - ChB - Chenango gravelly silt loam,
loamy substratum, 3 to 8 percent slopes
 - NuB - Nunda silt loam,
3 to 8 percent slopes

- Mapped Soil Boundary
- Study Area

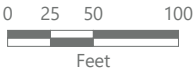



CHPE EM&CP
Albany and Schenectady
Counties, New York

SWPPP Report



- Soil Type
- BuB - Burdett silt loam,
3 to 8 percent slopes
 - CeA - Castile gravelly loam,
0 to 3 percent slopes
 - NuB - Nunda silt loam,
3 to 8 percent slopes
 - Wo - Wayland soils complex, non-calcareous
substratum, 0 to 3 percent slopes, frequently flooded

- Mapped Soil Boundary
- Study Area

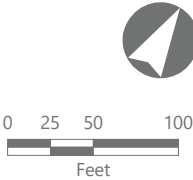



CHPE EM&CP

Albany and Schenectady
Counties, New York

SWPPP Report

- Soil Type
- BuA - Birdsall mucky silt loam
 - BuB - Burdett silt loam,
3 to 8 percent slopes
 - Wo - Wayland soils complex, non-calcareous
substratum, 0 to 3 percent slopes, frequently flooded

- Mapped Soil Boundary
- Study Area

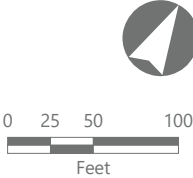



CHPE EM&CP

Albany and Schenectady
Counties, New York

SWPPP Report

Soil Type

BuA - Birdsall mucky silt loam

BuB - Burdett silt loam,

3 to 8 percent slopes

Mapped Soil Boundary

Study Area

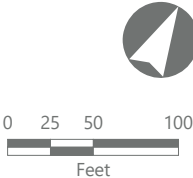



CHPE EM&CP

Albany and Schenectady
Counties, New York

SWPPP Report

- Soil Type
- BuB - Burdett silt loam,
3 to 8 percent slopes
 - RhA - Rhinebeck silty clay loam,
0 to 3 percent slopes

- Mapped Soil Boundary
- Study Area

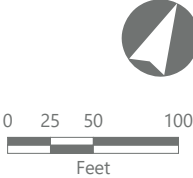



CHPE EM&CP
Albany and Schenectady
Counties, New York

SWPPP Report



- Soil Type
- EIB - Elmridge fine sandy loam,
3 to 8 percent slopes
 - RhA - Rhinebeck silty clay loam,
0 to 3 percent slopes
 - RhB - Rhinebeck silty clay loam,
3 to 8 percent slopes
 - ScA - Scio silt loam, 0 to 3 percent slopes

- Mapped Soil Boundary
- Study Area

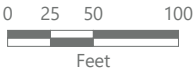



CHPE EM&CP

Albany and Schenectady
Counties, New York

SWPPP Report

Soil Type

- EIB - Elmridge fine sandy loam,
3 to 8 percent slopes
- HuE - Hudson silt loam,
25 to 45 percent slopes

- RhA - Rhinebeck silty clay loam,
0 to 3 percent slopes
- RhB - Rhinebeck silty clay loam,
3 to 8 percent slopes
- ScA - Scio silt loam, 0 to 3 percent slopes

Mapped Soil Boundary
Study Area

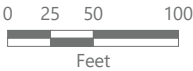

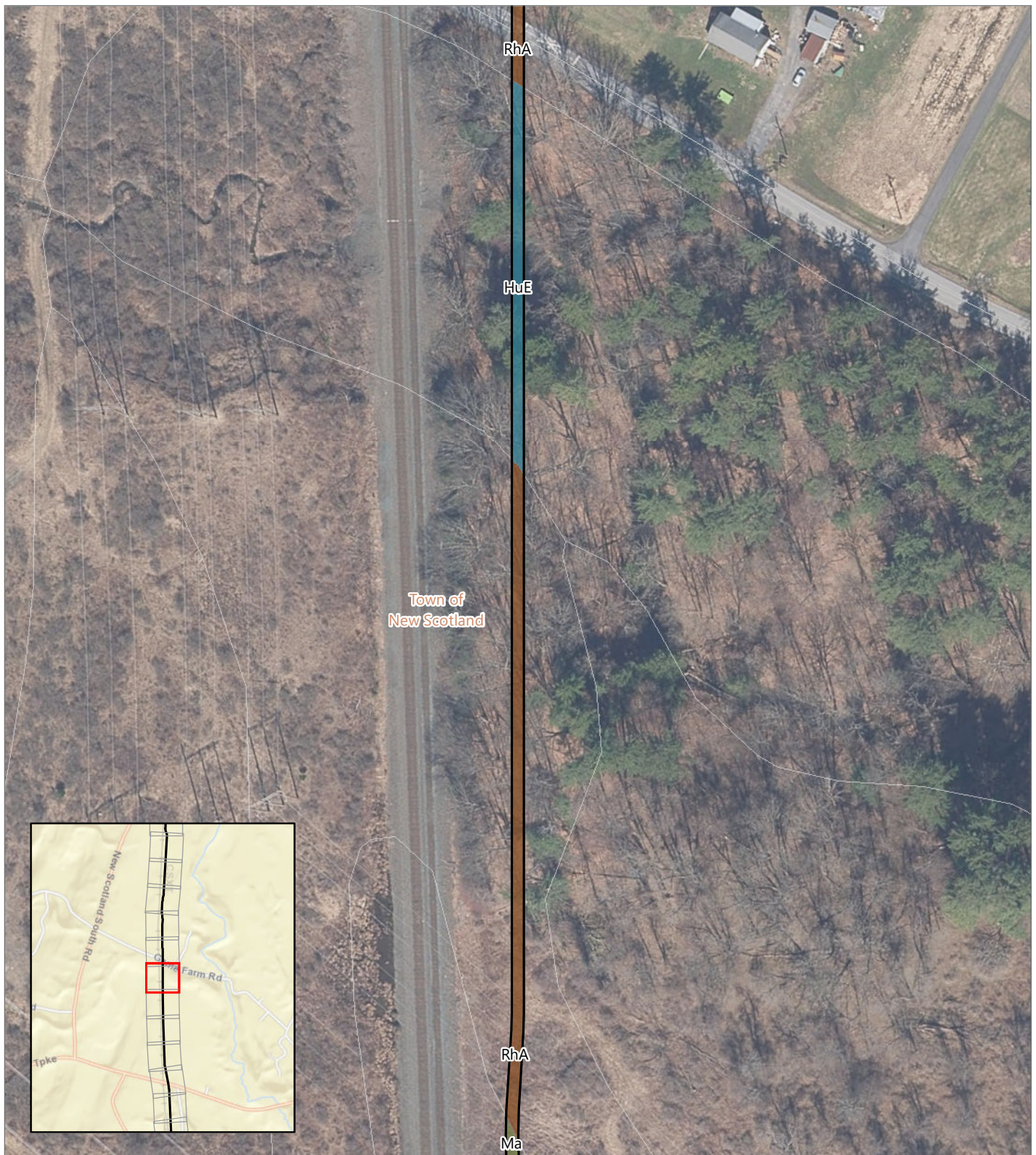

CHPE EM&CP

Albany and Schenectady
Counties, New York

SWPPP Report

EDR

Soil Type

- HuE - Hudson silt loam,
25 to 45 percent slopes
- Ma - Madalin silt loam,
0 to 3 percent slopes
- RhA - Rhinebeck silty clay loam,
0 to 3 percent slopes

- Mapped Soil Boundary
- Study Area

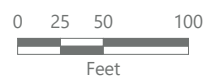



CHPE EM&CP

Albany and Schenectady
Counties, New York

SWPPP Report

Soil Type

- Ma - Madalin silt loam,
0 to 3 percent slopes
- RhA - Rhinebeck silty clay loam,
0 to 3 percent slopes

- Mapped Soil Boundary
- Study Area

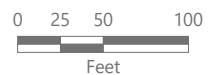



CHPE EM&CP

Albany and Schenectady
Counties, New York

SWPPP Report

- Soil Type
- RhA - Rhinebeck silty clay loam, 0 to 3 percent slopes
 - ScA - Scio silt loam, 0 to 3 percent slopes

- Mapped Soil Boundary
- Study Area

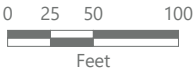



CHPE EM&CP

Albany and Schenectady
Counties, New York

SWPPP Report

Soil Type

Ra - Raynham very fine sandy loam

ScA - Scio silt loam, 0 to 3 percent slopes

Mapped Soil Boundary

Study Area

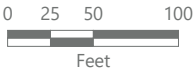

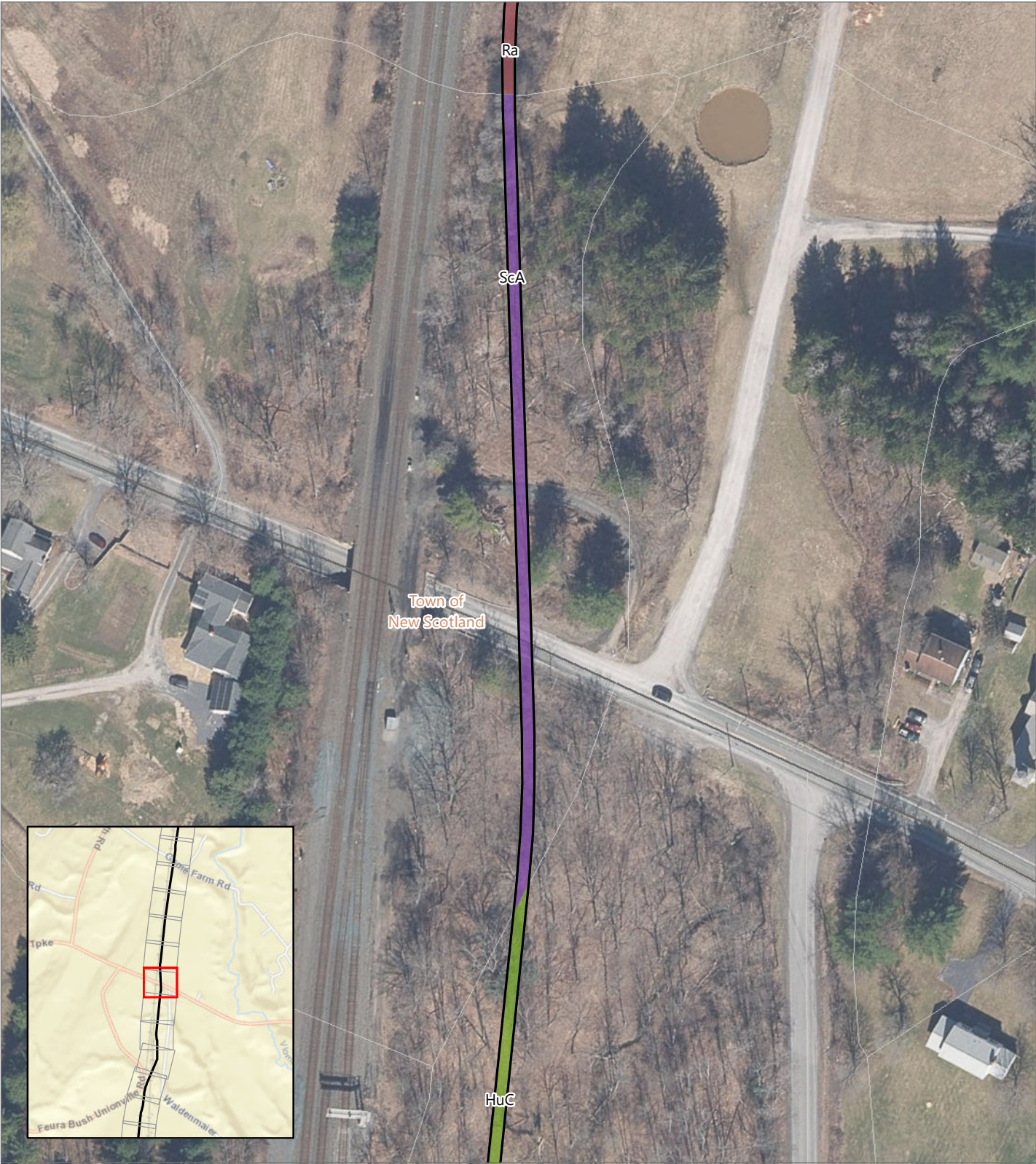

CHPE EM&CP

Albany and Schenectady
Counties, New York

SWPPP Report

- Soil Type
- HuB - Hudson silt loam,
3 to 8 percent slopes
 - Ra - Raynham very fine sandy loam
 - ScA - Scio silt loam, 0 to 3 percent slopes

- Mapped Soil Boundary
- Study Area

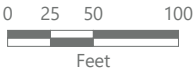



CHPE EM&CP

Albany and Schenectady
Counties, New York

SWPPP Report

EDR

Soil Type

- HuB - Hudson silt loam,
3 to 8 percent slopes
- HuB - Hudson silt loam,
3 to 8 percent slopes
- HuD - Hudson silt loam, hilly
- ScA - Scio silt loam, 0 to 3 percent slopes

Mapped Soil Boundary
Study Area

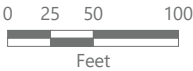



CHPE EM&CP

Albany and Schenectady
Counties, New York

SWPPP Report

Soil Type
HuB - Hudson silt loam,
3 to 8 percent slopes
HuD - Hudson silt loam, hilly

Mapped Soil Boundary
Study Area

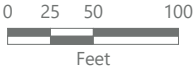



CHPE EM&CP

Albany and Schenectady
Counties, New York

SWPPP Report

- Soil Type
- HuB - Hudson silt loam, 3 to 8 percent slopes
 - HuE - Hudson silt loam, 25 to 45 percent slopes
- Mapped Soil Boundary
- Study Area





CHPE EM&CP

Albany and Schenectady
Counties, New York

SWPPP Report

Soil Type

- HuB - Hudson silt loam,
3 to 8 percent slopes
- HuE - Hudson silt loam,
25 to 45 percent slopes
- RhA - Rhinebeck silty clay loam,
0 to 3 percent slopes

Mapped Soil Boundary

Study Area

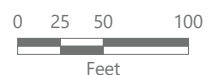



CHPE EM&CP

Albany and Schenectady
Counties, New York

SWPPP Report

Soil Type

- HuB - Hudson silt loam,
3 to 8 percent slopes
- RhA - Rhinebeck silty clay loam,
0 to 3 percent slopes

- Mapped Soil Boundary
- Study Area

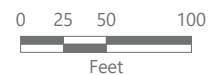



CHPE EM&CP

Albany and Schenectady
Counties, New York

SWPPP Report

Soil Type

BuB - Burdett silt loam,
3 to 8 percent slopes

RhA - Rhinebeck silty clay loam,
0 to 3 percent slopes

Mapped Soil Boundary

Study Area

0 25 50 100
Feet



CHPE EM&CP

Albany and Schenectady
Counties, New York

SWPPP Report

- Soil Type
- BuB - Burdett silt loam,
3 to 8 percent slopes
 - RhA - Rhinebeck silty clay loam,
0 to 3 percent slopes

- Mapped Soil Boundary
- Study Area

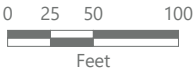

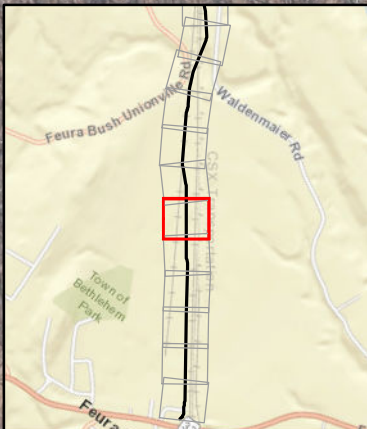

CHPE EM&CP

Albany and Schenectady
Counties, New York

SWPPP Report

Soil Type

RhA - Rhinebeck silty clay loam,
0 to 3 percent slopes

Mapped Soil Boundary

Study Area

0 25 50 100
Feet



CHPE EM&CP

Albany and Schenectady
Counties, New York

SWPPP Report

Soil Type
RhA - Rhinebeck silty clay loam,
0 to 3 percent slopes

Mapped Soil Boundary
Study Area

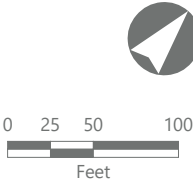



CHPE EM&CP

Albany and Schenectady
Counties, New York

SWPPP Report

Soil Type

RhA - Rhinebeck silty clay loam,
0 to 3 percent slopes

Uh - Udorthents, clayey-Urban land complex

Mapped Soil Boundary

Study Area

0 25 50 100
Feet



CHPE EM&CP

Albany and Schenectady
Counties, New York

SWPPP Report

- Soil Type
- RhB - Rhinebeck silty clay loam,
3 to 8 percent slopes
 - Uh - Udorthents, clayey-Urban land complex

- Mapped Soil Boundary
- Study Area

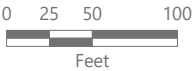



CHPE EM&CP

Albany and Schenectady
Counties, New York

SWPPP Report

Soil Type Mapped Soil Boundary

Uh - Udorthents, clayey-Urban land complex Study Area

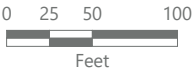



CHPE EM&CP

Albany and Schenectady
Counties, New York

SWPPP Report

Soil Type
UH - Udorthents, clayey-Urban land complex

Mapped Soil Boundary

Study Area

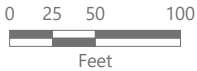





CHPE EM&CP

Albany County, New York

SWPPP Report



Soil Type

-  Fx - Fluvaquents-Udifuvents complex, frequently flooded
-  RhA - Rhinebeck silty clay loam, 0 to 3 percent slopes
-  Uh - Udorthents, clayey-Urban land complex

 Mapped Soil Boundary

 Study Area

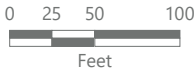



CHPE EM&CP
Albany County, New York

SWPPP Report



- Soil Type
- Fx - Fluvaquents-Udifuvents complex, frequently flooded
 - RhA - Rhinebeck silty clay loam, 0 to 3 percent slopes
 - Uh - Udorthents, clayey-Urban land complex

- Mapped Soil Boundary
- Study Area

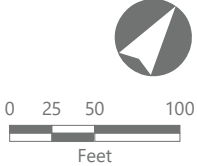



CHPE EM&CP

Albany County, New York

SWPPP Report

Soil Type

RhA - Rhinebeck silty clay loam,
0 to 3 percent slopes

Mapped Soil Boundary

Study Area

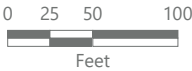



CHPE EM&CP

Albany County, New York

SWPPP Report

Soil Type

RhA - Rhinebeck silty clay loam,
0 to 3 percent slopes

Mapped Soil Boundary

Study Area

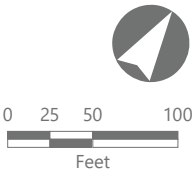



CHPE EM&CP

Albany County, New York

SWPPP Report

Soil Type

RhA - Rhinebeck silty clay loam,
0 to 3 percent slopes

Mapped Soil Boundary

Study Area

