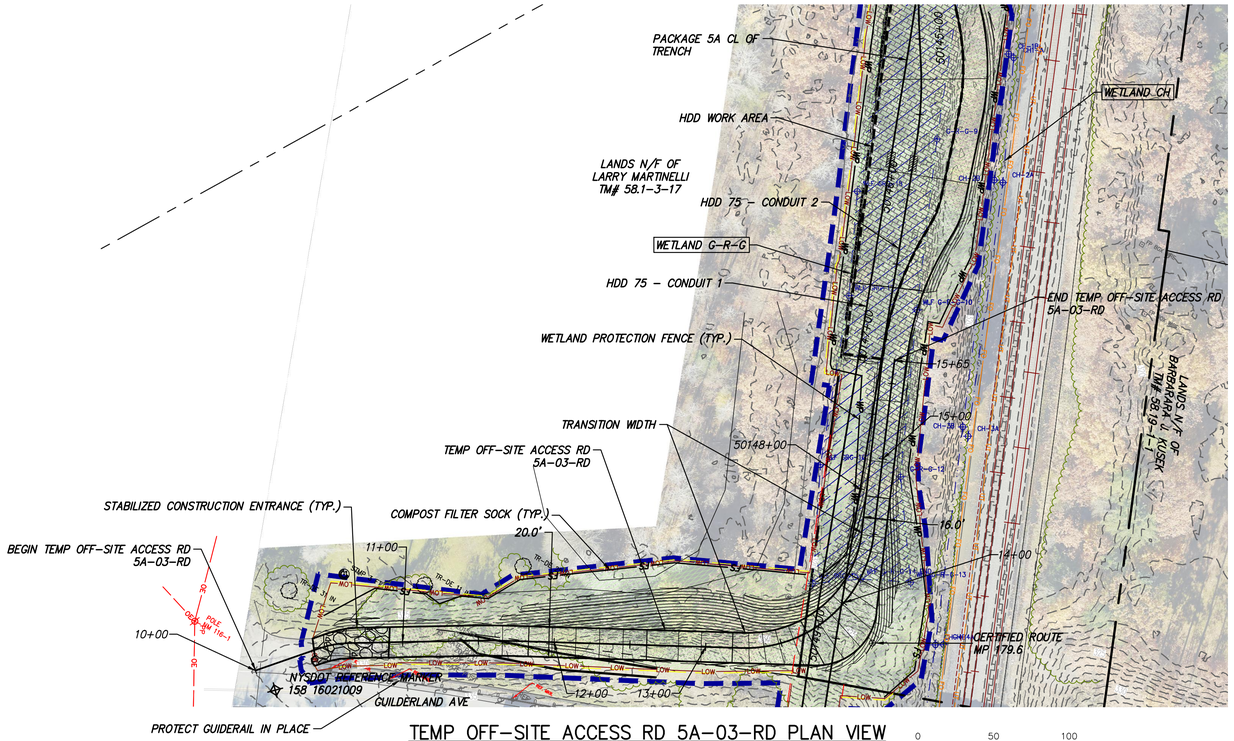

TEMP OFF-SITE ACCESS RD 5A-03-RD PLAN VIEW

STA. 10+00 TO STA. 15+65
SCALE: 1" = 50'

0 50 100
Scale in feet

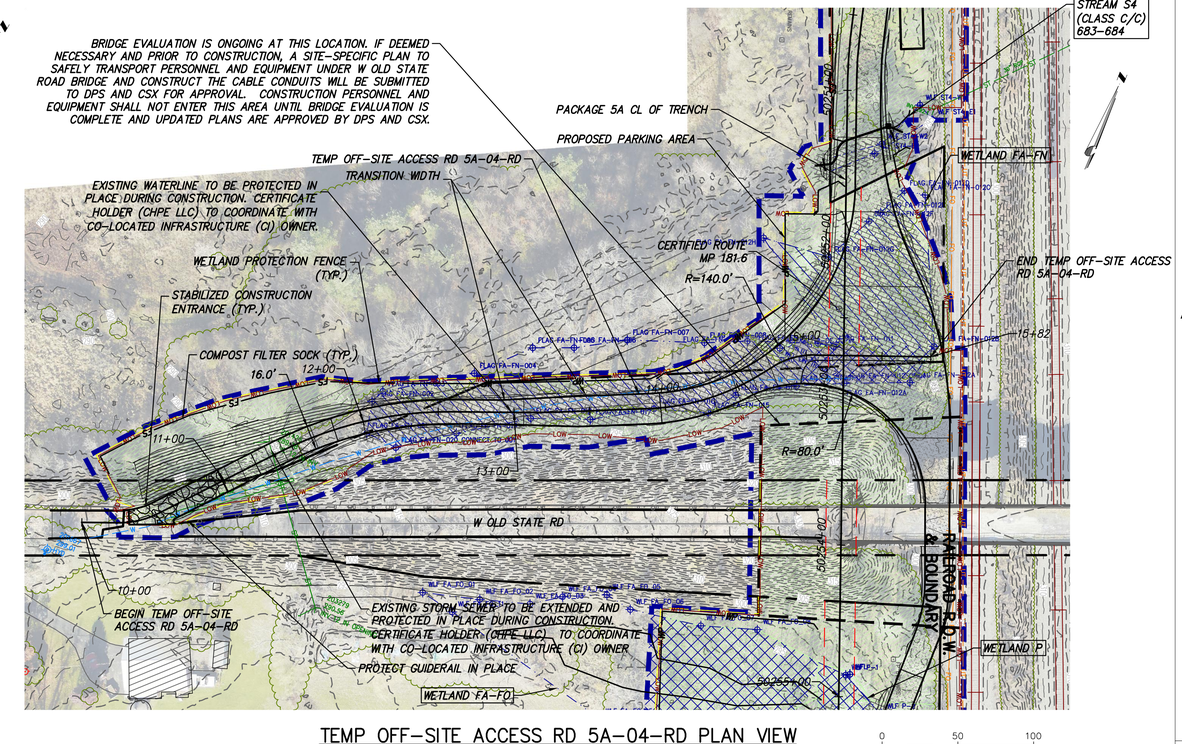

TEMP OFF-SITE ACCESS RD 5A-04-RD PLAN VIEW

STA. 10+00 TO STA. 15+82
SCALE: 1" = 50'

0 50 100
Scale in feet

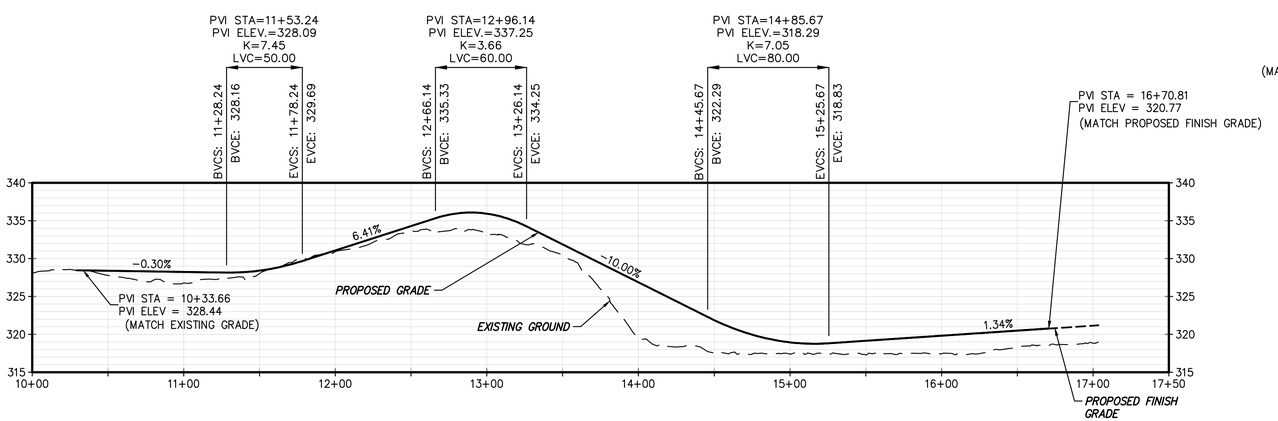

TEMP OFF-SITE ACCESS RD 5A-03-RD PROFILE

STA. 10+34 TO STA. 16+71
SCALE: H: 1" = 50' V: 1" = 10'

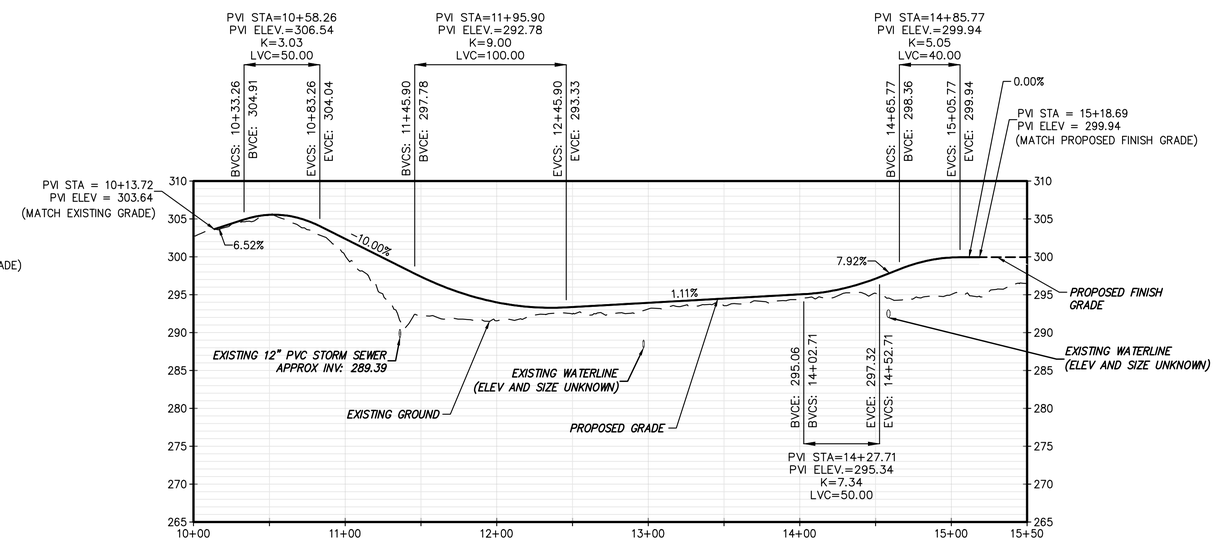

TEMP OFF-SITE ACCESS RD 5A-04-RD PROFILE

STA. 10+14 TO STA. 15+19
SCALE: H: 1" = 50' V: 1" = 10'

CHPE Champlain Hudson Power Express

Kiewit

STATE OF NEW YORK · THOMAS A. KELLY · 106558 · LICENSED PROFESSIONAL ENGINEER

STATE OF NEW YORK · NATHANIEL DALE HAVENER · 103692 · LICENSED PROFESSIONAL ENGINEER

IT IS A VIOLATION OF LAW FOR ANY PERSON, UNLESS THEY ARE ACTING UNDER THE DIRECTION OF A LICENSED PROFESSIONAL ENGINEER, ARCHITECT, LANDSCAPE ARCHITECT OR LAND SURVEYOR TO ALTER AN ITEM IN ANY WAY. IF AN ITEM BEARING THE STAMP OF A LICENSED PROFESSIONAL IS ALTERED, THE ALTERING ENGINEER, ARCHITECT, LANDSCAPE ARCHITECT OR LAND SURVEYOR SHALL STAMP THE DOCUMENT AND INCLUDE THE NOTATION "ALTERED BY" FOLLOWED BY THEIR SIGNATURE, THE DATE OF SUCH ALTERATION, AND A SPECIFIC DESCRIPTION OF THE ALTERATION.

No.	DATE	SUBMITTAL / REVISION DESCRIPTION	DB	APP
0	06/09/2023	ISSUED FOR CONSTRUCTION SUBMISSION	BV	TK

CHAMPLAIN HUDSON POWER EXPRESS
SEGMENT 8 (PACKAGE 5A) - CSX: ROTTERDAM - BETHLEHEM
TEMP OFF-SITE ACCESS ROADS (5A-03-RD & 5A-04-RD)

KIEWIT PROJECT NO. 21162

DRAWING NO. C-202

DRAWN BY: AR | DESIGNED BY: BV | APPROVED BY: TK | SCALE AS SHOWN | REV. NO. 0 | DATE 06/09/2023 | SH.NO. 79 OF

File: P:\KIE-CHPE\3-DESIGN\02 RDWY\SHTS\PS\21162_5_C_AR_201-202.DWG Saved: 6/8/2023 12:24:12 PM Plotted: 6/8/2023 12:58:19 PM Current User: Yelena.Philippi LastSavedBy: mary.esmaeili

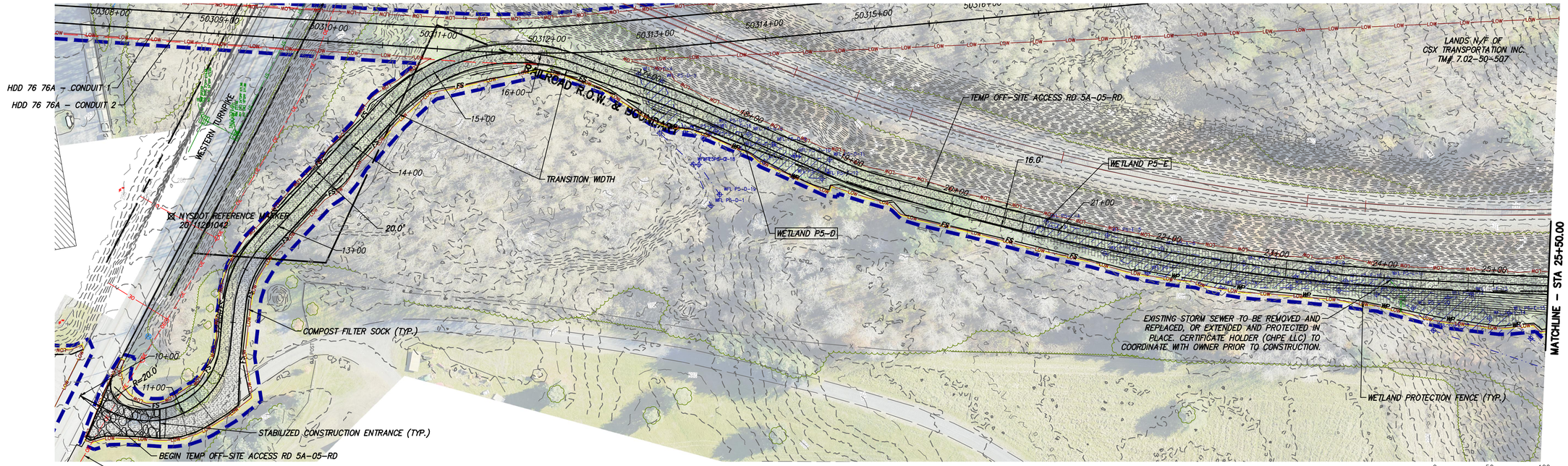

TEMP OFF-SITE ACCESS RD 5A-05-RD PLAN VIEW

STA. 10+00 TO STA. 25+50
SCALE: 1" = 50'

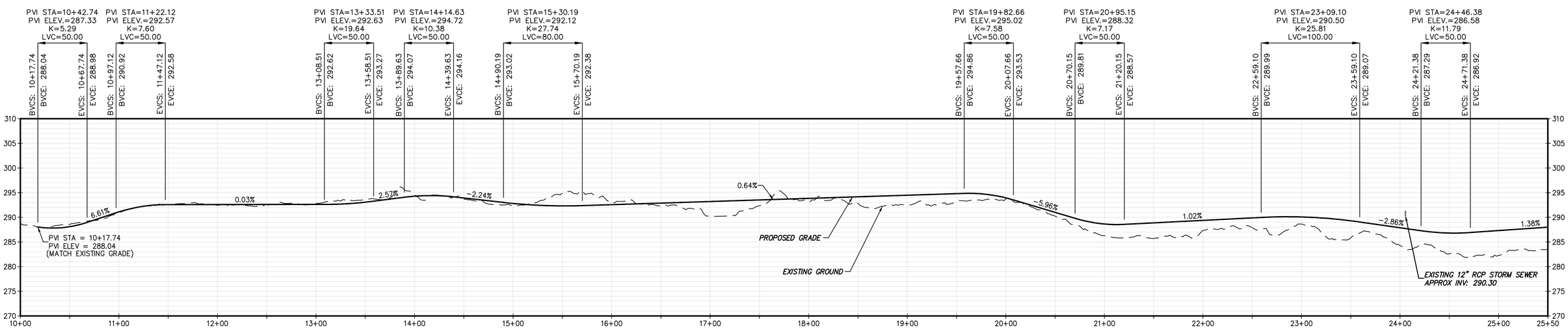

TEMP OFF-SITE ACCESS RD 5A-05-RD PROFILE

STA. 10+18 TO STA. 25+50
SCALE: H: 1" = 50' V: 1" = 10'

CHPE Champlain Hudson Power Express

Kiewit

STATE OF NEW YORK · THOMAS A. KELLY · 106558 · LICENSED PROFESSIONAL ENGINEER

STATE OF NEW YORK · NATHANIEL DALE HAVENER · 103692 · LICENSED PROFESSIONAL ENGINEER

IT IS A VIOLATION OF LAW FOR ANY PERSON, UNLESS THEY ARE ACTING UNDER THE DIRECTION OF A LICENSED PROFESSIONAL ENGINEER, ARCHITECT, LANDSCAPE ARCHITECT OR LAND SURVEYOR TO ALTER AN ITEM IN ANY WAY. IF AN ITEM BEARING THE STAMP OF A LICENSED PROFESSIONAL IS ALTERED, THE ALTERING ENGINEER, ARCHITECT, LANDSCAPE ARCHITECT OR LAND SURVEYOR SHALL STAMP THE DOCUMENT AND INCLUDE THE NOTATION "ALTERED BY" FOLLOWED BY THEIR SIGNATURE, THE DATE OF SUCH ALTERATION, AND A SPECIFIC DESCRIPTION OF THE ALTERATION.

No.	DATE	SUBMITTAL / REVISION DESCRIPTION	DB	APP
0	06/09/2023	ISSUED FOR CONSTRUCTION SUBMISSION	BV	TK

CHAMPLAIN HUDSON POWER EXPRESS
SEGMENT 8 (PACKAGE 5A) - CSX: ROTTERDAM - BETHLEHEM
TEMP OFF-SITE ACCESS ROADS (5A-05-RD)

KIEWIT PROJECT NO. 21162

DRAWING NO. C-203

DRAWN BY: AR | DESIGNED BY: BV | APPROVED BY: TK | SCALE AS SHOWN | REV. NO. 0 | DATE 06/09/2023 | SH.NO. 80 OF

File: P:\KIE-CHPE\3-DES\02 RDWY\SHTS\P5\21162_5_C_AR_203-205.DWG Saved: 6/8/2023 12:26:44 PM Plotted: 6/8/2023 1:00:43 PM Current User: Yelena.Phillippi LastSavedBy: mary.esmaeili

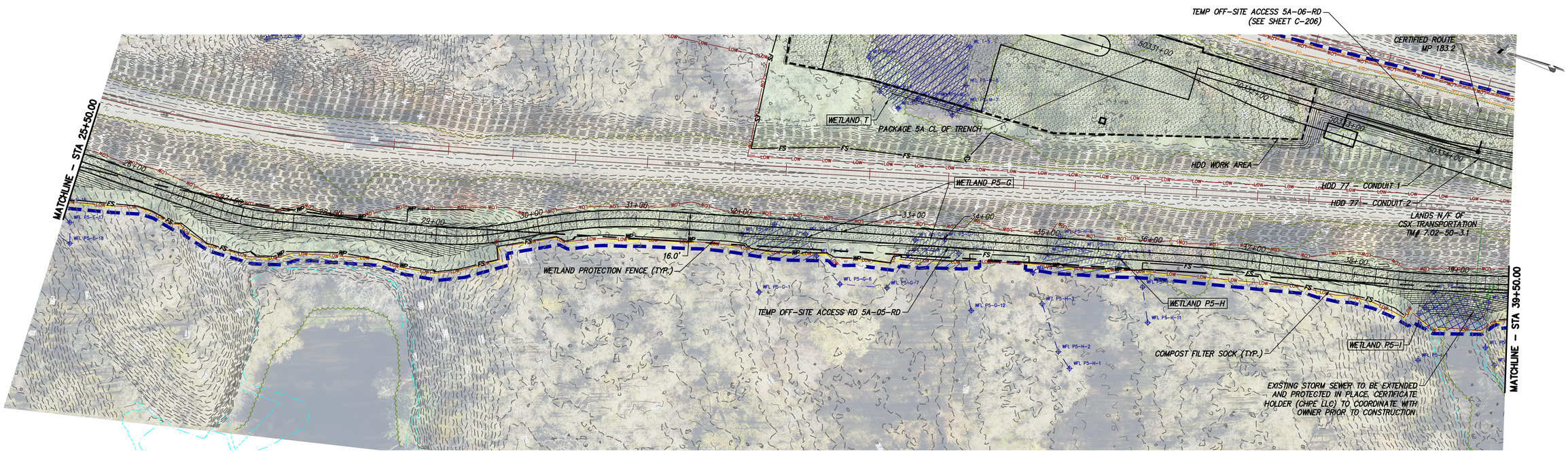

TEMP OFF-SITE ACCESS RD 5A-05-RD PLAN VIEW

STA. 25+50 TO STA. 39+50
SCALE: 1" = 50'

0 50 100
Scale in feet

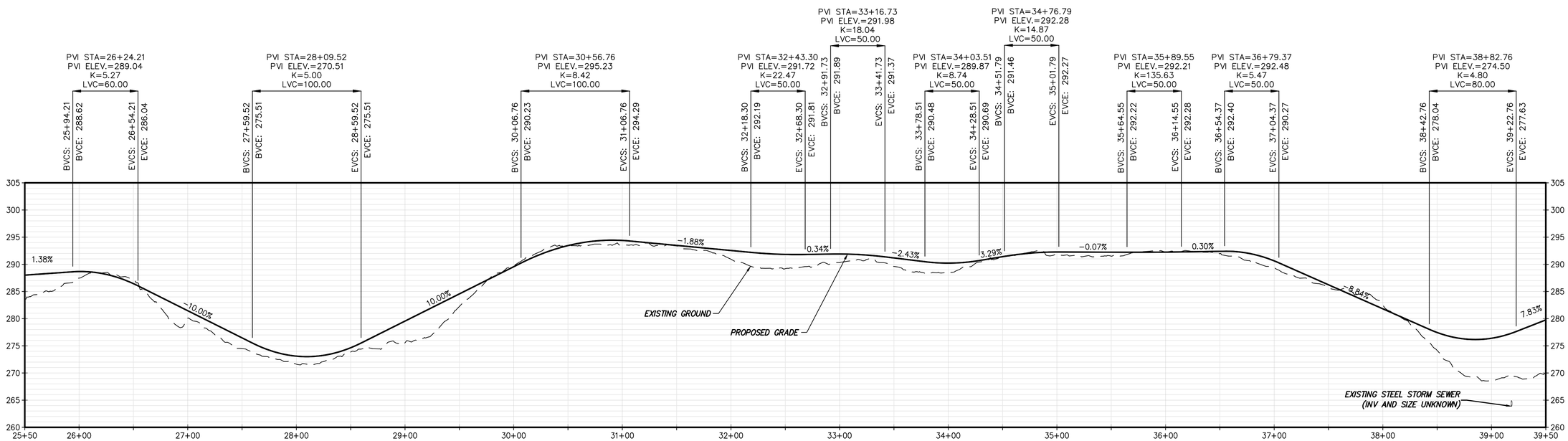

TEMP OFF-SITE ACCESS RD 5A-05-RD PROFILE

STA. 25+50 TO STA. 39+50
SCALE: H: 1" = 50' V: 1" = 10'

CHPE Champlain Hudson Power Express

Kiewit

STATE OF NEW YORK · THOMAS A. KELLY · 106559 · LICENSED PROFESSIONAL ENGINEER

STATE OF NEW YORK · NATHANIEL DALE HAVENER · 103692 · LICENSED PROFESSIONAL ENGINEER

IT IS A VIOLATION OF LAW FOR ANY PERSON, UNLESS THEY ARE ACTING UNDER THE DIRECTION OF A LICENSED PROFESSIONAL ENGINEER, ARCHITECT, LANDSCAPE ARCHITECT OR LAND SURVEYOR TO ALTER AN ITEM IN ANY WAY. IF AN ITEM BEARING THE STAMP OF A LICENSED PROFESSIONAL IS ALTERED, THE ALTERING ENGINEER, ARCHITECT, LANDSCAPE ARCHITECT OR LAND SURVEYOR SHALL STAMP THE DOCUMENT AND INCLUDE THE NOTATION "ALTERED BY" FOLLOWED BY THEIR SIGNATURE, THE DATE OF SUCH ALTERATION, AND A SPECIFIC DESCRIPTION OF THE ALTERATION.

No.	DATE	SUBMITTAL / REVISION DESCRIPTION	DB	APP
0	06/09/2023	ISSUED FOR CONSTRUCTION SUBMISSION	BV	TK

CHAMPLAIN HUDSON POWER EXPRESS
SEGMENT 8 (PACKAGE 5A) - CSX: ROTTERDAM - BETHLEHEM
TEMP OFF-SITE ACCESS ROADS (5A-05-RD)

KIEWIT PROJECT NO. 21162

DRAWING NO. **C-204**

DRAWN BY: AR | DESIGNED BY: BV | APPROVED BY: TK | SCALE AS SHOWN | REV. NO. 0 | DATE 06/09/2023 | SH.NO. 81 OF

File: P:\PROJECTS\KIE-CHPE\3-DES\02 ROW\SHTS\PS\21162_5_C_AR_203-205.DWG Saved: 6/7/2023 6:29:10 PM Plotted: 6/8/2023 9:45:39 AM Current User: Dafne.Avellano LastSavedBy: Austin.Rutledge

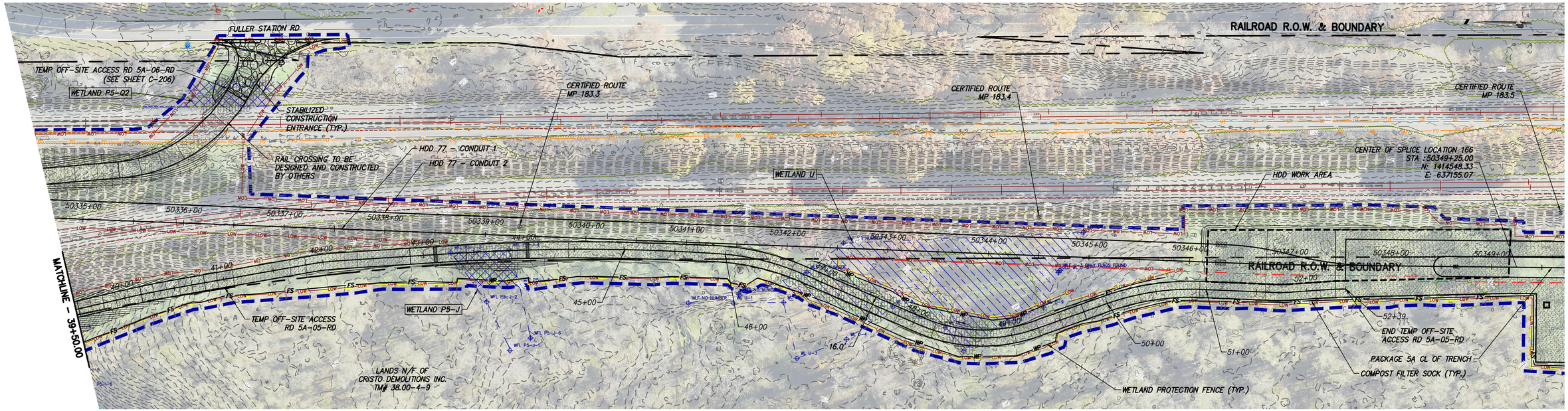

TEMP OFF-SITE ACCESS RD 5A-05-RD PLAN VIEW

STA. 39+50 TO STA. 52+39
SCALE: 1" = 50'

0 50 100
Scale in feet

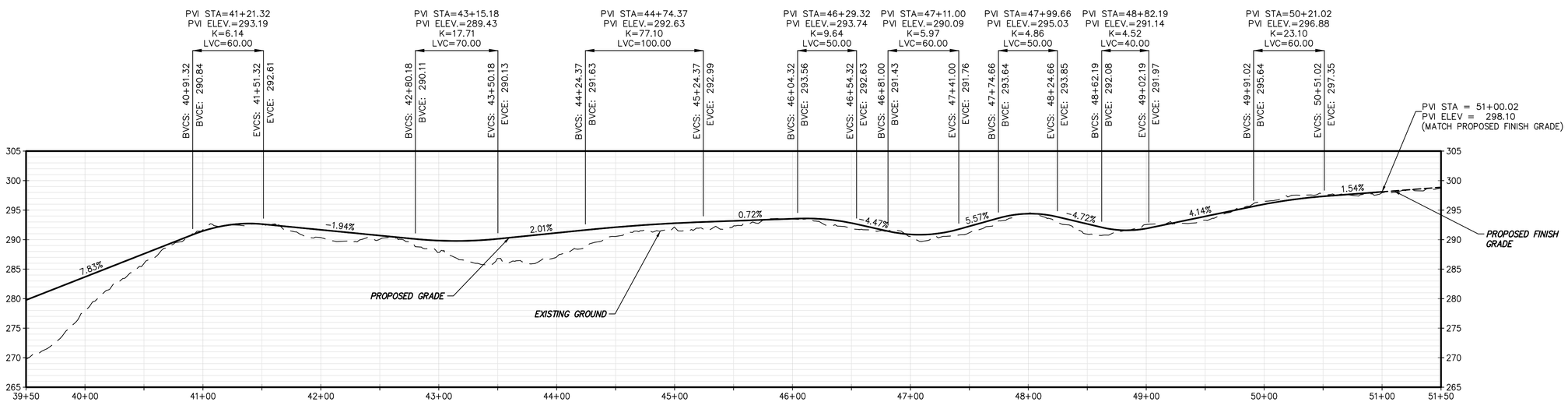

TEMP OFF-SITE ACCESS RD 5A-05-RD PROFILE

STA. 39+50 TO STA. 51+00
SCALE: H: 1" = 50' V: 1" = 10'

CHPE Champlain Hudson Power Express

Kiewit

STATE OF NEW YORK · THOMAS A. KELLY · 106558 · LICENSED PROFESSIONAL ENGINEER

STATE OF NEW YORK · NATHANIEL DALE HAVENER · 103692 · LICENSED PROFESSIONAL ENGINEER

IT IS A VIOLATION OF LAW FOR ANY PERSON, UNLESS THEY ARE ACTING UNDER THE DIRECTION OF A LICENSED PROFESSIONAL ENGINEER, ARCHITECT, LANDSCAPE ARCHITECT OR LAND SURVEYOR TO ALTER AN ITEM IN ANY WAY. IF AN ITEM BEARING THE STAMP OF A LICENSED PROFESSIONAL IS ALTERED, THE ALTERING ENGINEER, ARCHITECT, LANDSCAPE ARCHITECT OR LAND SURVEYOR SHALL STAMP THE DOCUMENT AND INCLUDE THE NOTATION "ALTERED BY" FOLLOWED BY THEIR SIGNATURE, THE DATE OF SUCH ALTERATION, AND A SPECIFIC DESCRIPTION OF THE ALTERATION.

No.	DATE	SUBMITTAL / REVISION DESCRIPTION	DB	APP
0	06/09/2023	ISSUED FOR CONSTRUCTION SUBMISSION	BV	TK

CHAMPLAIN HUDSON POWER EXPRESS

SEGMENT 8 (PACKAGE 5A) - CSX: ROTTERDAM - BETHLEHEM

TEMP OFF-SITE ACCESS ROADS (5A-05-RD)

KIEWIT PROJECT NO. 21162

DRAWING NO. **C-205**

DRAWN BY: AR | DESIGNED BY: BV | APPROVED BY: TK | SCALE AS SHOWN | REV. NO. 0 | DATE 06/09/2023 | SH.NO. 82 OF

File: P:\PROJECTS\KIE-CHPE\3-DES\02 ROW\SHTS\P5\21162_5_C_AR_203-205.DWG Saved: 6/7/2023 6:29:10 PM Plotted: 6/8/2023 9:46:42 AM Current User: Dafne.Arellano LastSavedBy: Austin.Rutledge