

**ISSUED FOR  
CONSTRUCTION**

6/1/2023

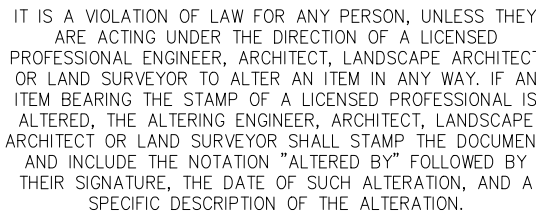

0	06/09/2023	ISSUED FOR CONSTRUCTION SUBMISSION	JLB	TD
No.	DATE	SUBMITTAL / REVISION DESCRIPTION	DB	APP

# CHAMPLAIN HUDSON POWER EXPRESS

SEGMENT 8 (PACKAGE 5A) - CSX: ROTTERDAM - BETHLEHEM

WORK ZONE TRAFFIC CONTROL  
VOORHEESVILLE AVENUE DETOUR



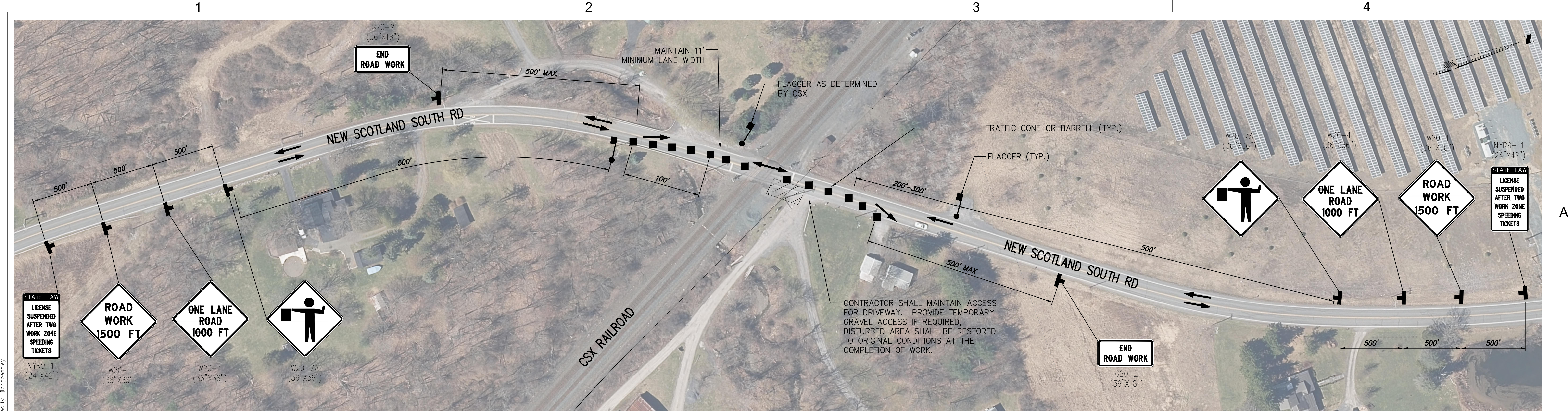

KIEWIT PROJECT NO.	
21162	
EDR PROJECT NO.	
21075	
DRAWING NO.	
<b>C-510</b>	
DATE	06/09/2023
SH.NO.	OF

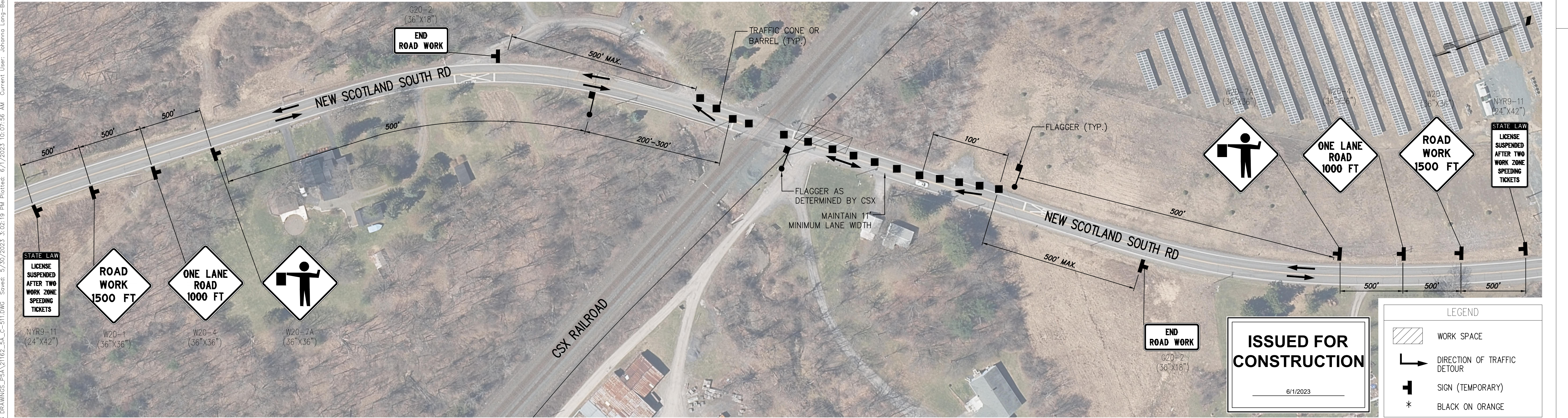

NEW SCOTLAND SOUTH ROAD NORTHBOUND LANE CLOSURE PLAN  
NTS



NEW SCOTLAND SOUTH ROAD SOUTHBOUND LANE CLOSURE PLAN  
NTS



IT IS A VIOLATION OF LAW FOR ANY PERSON, UNLESS THEY ARE ACTING UNDER THE DIRECTION OF A LICENSED PROFESSIONAL ENGINEER, ARCHITECT, LANDSCAPE ARCHITECT OR LAND SURVEYOR TO ALTER AN ITEM IN ANY WAY. IF AN ITEM BEARING THE STAMP OF A LICENSED PROFESSIONAL IS ALTERED, THE ALTERING ENGINEER, ARCHITECT, LANDSCAPE ARCHITECT OR LAND SURVEYOR SHALL STAMP THE DOCUMENT AND INCLUDE THE NOTATION "ALTERED BY" FOLLOWED BY THEIR SIGNATURE, THE DATE OF SUCH ALTERATION, AND A SPECIFIC DESCRIPTION OF THE ALTERATION.

No.	DATE	SUBMITTAL / REVISION DESCRIPTION	DB	APP
0	06/09/2023	ISSUED FOR CONSTRUCTION SUBMISSION	JLB	TD

CHAMPLAIN HUDSON POWER EXPRESS  
SEGMENT 8 (PACKAGE 5A) - CSX: ROTTERDAM - BETHLEHEM  
WORK ZONE TRAFFIC CONTROL  
NEW SCOTLAND SOUTH ROAD LANE CLOSURE

DRAWN BY:

DESIGNED BY: SH

APPROVED BY: TD

SCALE  
REV. NO.

AS SHOWN

DATE  
E SH.NO.

06/09/2023  
OF

KIEWIT PROJECT NO.  
21162  
EDR PROJECT NO.  
21075  
DRAWING NO.  
**C-511**