

ISSUED FOR PERMIT

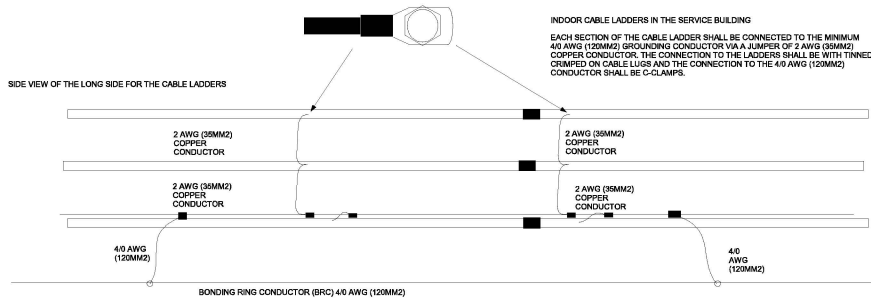

THE MINIMUM 4/0 AWG (120MM²) COPPER CONDUCTOR RUNNING ALONG THE CABLE LADDERS SHALL BE CONNECTED TO THE STATION GROUND GRID AT EACH 30'-40' (10 - 12 METERS).

TOP VIEW OF THE CABLE LADDER

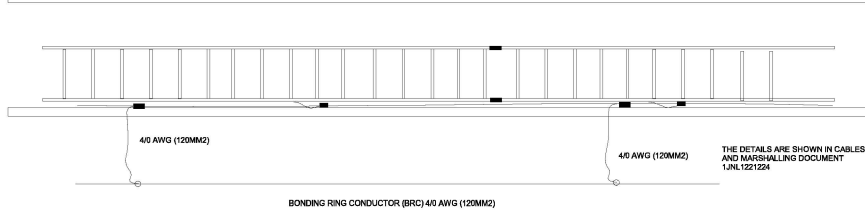

1 CABLE TRENCH WITHIN BUILDING GROUND DETAIL
E-614.00 N.T.S

REPRESENTING ONLY 1 TRENCH AS AN EXAMPLE.

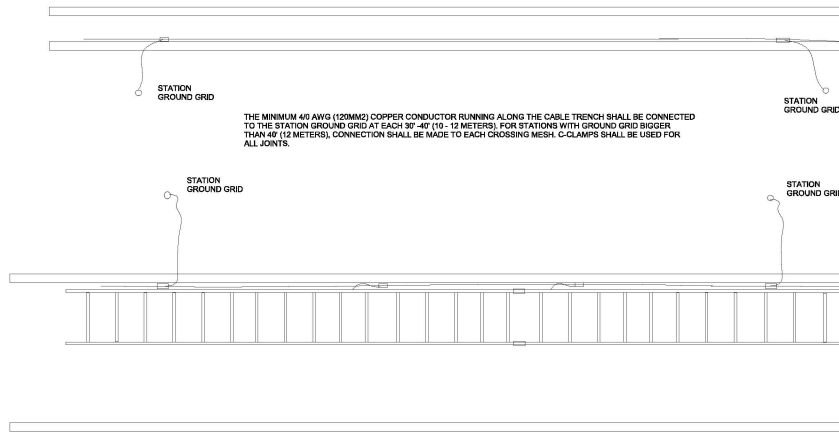

2 CABLE TRENCH GROUNDING DETAIL
E-614.00 N.T.S

SIDE VIEW OF THE SHORT SIDE FOR THE CABLE LADDERS

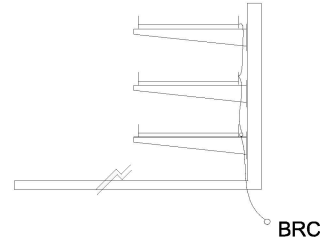

THE GROUNDING CONDUCTOR SHALL BE INSTALLED ON THE OUTSIDE OF THE CABLE TRAY USING METALLIC TIE WRAPS IF THE GROUNDING CONDUCTOR IS INSTALLED ON THE TRAY ITSELF THEN A CLEARANCE OF AT LEAST 4" (100MM) TO CABLES IS REQUIRED.

ROAD CROSSING WITH CONDUITS

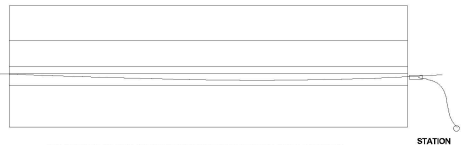

ROAD CROSSING WITH CONDUITS



WARNING - IT IS A VIOLATION OF THE NEW YORK STATE EDUCATION LAW, SECTION 7209.2, FOR ANY PERSON, UNLESS SHE OR HE IS ACTING UNDER THE DIRECTION OF A LICENSED PROFESSIONAL ENGINEER OR REGISTERED ARCHITECT, TO ALTER THIS DOCUMENT IN ANY WAY. IF ALTERED, THE ALTERING PERSON SHALL COMPLY WITH THE REQUIREMENTS OF NEW YORK EDUCATION LAW, SECTION 7209.2.

Engineering and Land Surveying, P.C. 370 7th Avenue SUITE 1604 New York, NY 10001

SOWINSKI SULLIVAN 25 Mohawk Avenue Sparta, NJ 07871

CONFIDENTIAL

THIS DRAWING IS CONFIDENTIAL. IN THE EVENT ANY DISCLOSURE OR REPRODUCTION OF THE DRAWING OR ANY PART THEREOF SHALL BE A VIOLATION OF THE CONFIDENTIALITY PROVISIONS AND SUBJECT TO THE PENALTIES AND REMEDIES PROVIDED BY LAW. THE ACCEPTANCE OF THIS DRAWING BY THE CLIENT IS NOT TO BE TAKEN AS AN AGREEMENT BY THE CLIENT TO BE BOUND BY THE TERMS OF THIS DRAWING. THE CLIENT'S ACCEPTANCE OF THIS DRAWING SHALL BE LIMITED TO THE WORK SPECIFICALLY IDENTIFIED HEREIN AND SHALL NOT BE EXTENDED TO ANY OTHER WORK OR PROJECTS. THE CLIENT'S ACCEPTANCE OF THIS DRAWING SHALL NOT BE TAKEN AS AN AGREEMENT BY THE CLIENT TO BE BOUND BY THE TERMS OF THIS DRAWING. THE CLIENT'S ACCEPTANCE OF THIS DRAWING SHALL NOT BE TAKEN AS AN AGREEMENT BY THE CLIENT TO BE BOUND BY THE TERMS OF THIS DRAWING.

REV	DESCRIPTION	CHK BY	DATE
B	100% SUBMISSION	N.W.J.	01/13/2022
A	INTERIM SUBMISSION	N.W.J.	09/13/2022

Kiewit
478 Chestnut Ridge Rd # 2
Woodcliff Lake, NJ 07877

Hitachi Energy
901 Main Campus Drive
Raleigh, North Carolina 27606

PROJECT
CHPE
Champion Hydropower Express
Astoria HVDC Converter Station
31-45 20th Avenue, Astoria, Queens NY 11105
Block #650 - Lot #310 - BIN #4624437

TYPICAL CABLE TRAY GROUNDING DETAILS 2

STATE OF NEW YORK
JAMES B. COVATTA
REGISTERED PROFESSIONAL ENGINEER

DATE: 12/13/2022
PROJECT NO: 169121
DRAWING BY: N.W.J.
CHECKED BY: D.DUJAN
DRAWING NO:

E-614.00

CADD FILE NO:
AUTOCAD VERSION: 2018

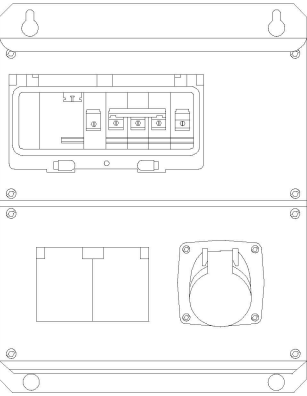

FRONT PICTURES

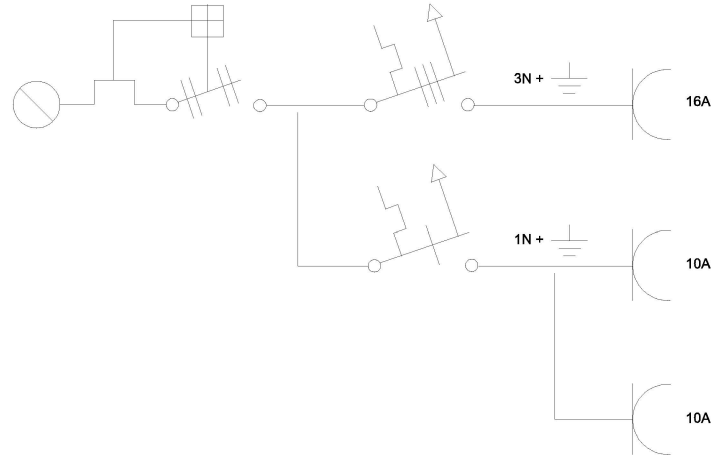

WIRING DIAGRAM

1 MODULAR COMBI DETAILS
E-615.00 N.T.S.

ISSUED FOR PERMIT

Engineering and Land Surveying, P.C. 370 7th Avenue SUITE 1604 New York, NY 10001

SOWINSKI SULLIVAN 25 Mohawk Avenue Sparta, NJ 07871

CONFIDENTIAL

THIS DRAWING AND ALL INFORMATION HEREON ARE THE PROPERTY OF SOWINSKI SULLIVAN AND SHALL BE KEPT CONFIDENTIAL. NO PART OF THIS DRAWING OR INFORMATION HEREON SHALL BE REPRODUCED OR TRANSMITTED IN ANY FORM OR BY ANY MEANS, ELECTRONIC OR MECHANICAL, INCLUDING PHOTOCOPYING, RECORDING, OR BY ANY INFORMATION STORAGE AND RETRIEVAL SYSTEM, WITHOUT THE WRITTEN PERMISSION OF SOWINSKI SULLIVAN. ANY UNAUTHORIZED USE OF THIS DRAWING OR INFORMATION HEREON SHALL BE AT THE USER'S SOLE RISK AND WITHOUT LIABILITY TO SOWINSKI SULLIVAN. THE USER SHALL BE RESPONSIBLE FOR OBTAINING ALL NECESSARY PERMITS AND APPROVALS FROM ALL APPLICABLE AGENCIES. THE USER SHALL BE RESPONSIBLE FOR OBTAINING ALL NECESSARY PERMITS AND APPROVALS FROM ALL APPLICABLE AGENCIES. THE USER SHALL BE RESPONSIBLE FOR OBTAINING ALL NECESSARY PERMITS AND APPROVALS FROM ALL APPLICABLE AGENCIES. THE USER SHALL BE RESPONSIBLE FOR OBTAINING ALL NECESSARY PERMITS AND APPROVALS FROM ALL APPLICABLE AGENCIES.

REV	DESCRIPTION	DATE	CHK BY	DATE
B	100% SUBMISSION	12/13/2022	D. DALGAN	
A	INTERIM SUBMISSION	09/13/2022	D. DALGAN	

Kiewit
478 Chestnut Ridge Rd # 2, Woodcliff Lake, NJ 07877

Hitachi Energy
801 Main Campus Drive, Raleigh, North Carolina 27606

PROJECT
CHPE
Champlain Hudson PowerExpress
Astoria HVDC Converter Station
31-45 20th Avenue, Astoria, Queens NY 11105
Block #650 - Lot #310 - BIN #4624437

TYPICAL MODULAR COMBI DETAILS



DATE: 12/13/2022
PROJECT NO: 169121
DRAWING BY: N.W.J.
CHECKED BY: D.DALGAN
DRAWING NO:
E-615.00
CADD FILE NO:
AUTOCAD FILE NO: E-615.00.dwg

WARNING - IT IS A VIOLATION OF THE NEW YORK STATE EDUCATION LAW, SECTION 7209.2, FOR ANY PERSON, UNLESS SHE OR HE IS ACTING UNDER THE DIRECTION OF A LICENSED PROFESSIONAL ENGINEER OR REGISTERED ARCHITECT, TO ALTER THIS DOCUMENT IN ANY WAY. IF ALTERED, THE ALTERING PERSON SHALL COMPLY WITH THE REQUIREMENTS OF NEW YORK EDUCATION LAW, SECTION 7209.2.

LIGHTNING PROTECTION NOTES:

- ALL MATERIALS SHOWN ARE MANUFACTURED BY HEARY BROS. LIGHTNING PROTECTION CO., INC. T. 716-941-6141 EMAIL: sales@hearybros.com
- THE LIGHTNING PROTECTION SYSTEM AS SHOWN ON DRAWING HAS BEEN DESIGNED IN ACCORDANCE WITH UL96A & NFPA-780 LIGHTNING PROTECTION SYSTEM STANDARDS.
- CONDUCTORS SHALL MAINTAIN A HORIZONTAL OR DOWNWARD COURSE, FREE FROM "U" OR "V" (DOWN AND UP) POCKETS.
- NO BEND OF CONDUCTOR SHALL FORM AN ANGLE OF LESS THAN 90° NOR SHALL HAVE A RADIUS OF BEND LESS THAN 8".
- AIR TERMINALS SHALL BE SPACED EVERY 20'-0" MAXIMUM AROUND THE ROOF PERIMETER AND/OR ALONG ROOF RIDGES. AIR TERMINALS SHALL BE LOCATED WITHIN 2'-0" OF OUTSIDE CORNERS.
- AIR TERMINALS SHALL BE SPACED EVERY 50'-0" MAXIMUM IN CENTER ROOF AREAS.
- ACTUAL JOBSITE CONDITIONS MAY REQUIRE SLIGHT ALTERATIONS IN AIR TERMINAL, DOWN CONDUCTOR AND GROUND ROD LOCATIONS.
- BARE COPPER MATERIALS SHALL NOT BE INSTALLED ON ALUMINUM OR GALVALUM SURFACES, AND ALUMINUM MATERIALS SHALL NOT BE INSTALLED ON COPPER SURFACES.
- ALL LIGHTNING PROTECTION CONDUCTORS SHALL BE FASTENED EVERY 3'-0" MAX.
- ALL BOLTS ON BOLT-PRESSURE CONNECTORS SHALL BE TORQUED AT 150 IN-LB.
- ALL CONNECTIONS MUST BE USED WITH UL LISTED CABLE OF SAME METAL TYPE.
- METALLIC BODIES OF INDUCTANCE SITUATED WITHIN 6'-0" OF A LIGHTNING CONDUCTOR OR ANOTHER BONDED METAL BODY SHALL BE INTERCONNECTED TO THE LIGHTNING CONDUCTOR SYSTEM, UNLESS INHERENTLY GROUNDED.
- BOND ALL LARGE METAL BODIES TO THE MAIN LIGHTNING PROTECTION CONDUCTOR. (I.E.; EXHAUST FANS, ROOF VENTS, METAL COOLING TOWERS, HVAC UNITS, LADDERS, RAILINGS, ANTENNAS, SKYLIGHTS, METAL STACKS AND ANY OTHER LARGE METAL BODY WHOSE HEIGHT EXCEEDS THAT OF THE AIR TERMINAL IN USE, UNLESS PROTECTED BY HIGHER ROOF ELEVATIONS).
- CONNECTIONS TO GROUND RODS SHALL BE MADE AT A POINT NOT LESS THAN 1'-0" BELOW FINISHED GRADE AND 2'-0" AWAY FROM FOUNDATION WALL.
- BOND TO WATERLINES (DOMESTIC & FIRE).
- A LIGHTNING ARRESTOR, PROTECTOR OR ANTENNA DISCHARGE UNIT SHALL BE INSTALLED ON EACH ELECTRIC AND TELEPHONE SERVICE AND RADIO AND TELEVISION ANTENNA LEAD-IN BY THE ELECTRICAL CONTRACTOR, IN ACCORDANCE WITH NFPA-70.
- TRANSIENT VOLTAGE SURGE SUPPRESSION (TVSS) OF SERVICES SHALL BE PROVIDED BY THE ELECTRICAL CONTRACTOR. (I.E. COMPUTERS, COPIERS, TELEPHONE, ETC.).
- PROVIDE UL MASTER LABEL CERTIFICATION UPON COMPLETION OF INSTALLATION.

LIGHTNING PROTECTION MATERIALS LIST

SYMBOL	DESCRIPTION	QUANTITY / PART NUMBER
---	COPPER LIGHTNING PROTECTION MAIN CONDUCTOR	#CCHB-17-14
---	COPPER LIGHTNING PROTECTION SECONDARY CABLE*	CCHB-#6
	COPPER CABLE FASTENERS (TO FASTEN COPPER CABLE)	CFHB-72, 66, 64,
⊗	3/8"x12" COPPER AIR TERMINAL AND ADHESIVE BASE	CAHB-308, CBHB-23D
	3/8"x18" COPPER AIR TERMINAL AND VERTICAL BASE (AT VENTS)	CAHB-309, CBHB-22
	THRU-ROOF ROD	SNHB-95D
	*SECONDARY BONDING (USE SECONDARY BONDING CABLE #CCHB-#6):	
	*FLASHING CONNECTOR	CNHB-44D
	*METAL VENT PIPE CONNECTOR	CNHB-42XD
	*METAL ROOF DRAIN / GUTTER CONNECTOR	CNHB-160D
	BONDING PLATE (AT RTU & FANS)	PPHB-54D
	BONDING PLATE (TO BASE OF STEEL AT EACH DOWNLEAD)	PPHB-54D
	PIPE CLAMP (ANTENNAS, RAILINGS, ETC.)	PMHB-103D
	CABLE CONNECTOR	CNHB-44D
	STRAIGHT SPLICER	CRHB-26
	CROSSOVER CABLE CONNECTOR	CMHB-57XXX
	WATERLINE CONNECTOR (FIRE WATER & DOMESTIC WATER)	CMHB-97D
---	3/4"x10'-0" COPPERBOND GROUND ROD	BY OTHERS
	GROUND ROD CONNECTOR	CSHB-57D
---	4/0 COPPER GROUND LOOP	BY OTHERS

WARNING - IT IS A VIOLATION, OF THE NEW YORK STATE EDUCATION LAW, SECTION 7209.2, FOR ANY PERSON, UNLESS SHE OR HE IS ACTING UNDER THE DIRECTION OF A LICENSED PROFESSIONAL ENGINEER OR REGISTERED ARCHITECT, TO ALTER THIS DOCUMENT IN ANY WAY. IF ALTERED, THE ALTERING PERSON SHALL COMPLY WITH THE REQUIREMENTS OF NEW YORK EDUCATION LAW, SECTION 7209.2.

K Engineering and Land Surveying, P.C. 370 7th Avenue SUITE 1604 New York, NY 10001

SOWINSKI SULLIVAN 22 Mohawk Avenue Sparta, NJ 07871

CONFIDENTIAL

THIS DOCUMENT AND CONTAINED HEREIN, ANY THEREIN, OR INFORMATION CONTAINED HEREIN IS THE PROPERTY OF KIEWIT HOLDINGS INC. AND IS NOT TO BE REPRODUCED OR TRANSMITTED IN ANY FORM OR BY ANY MEANS, ELECTRONIC OR MECHANICAL, INCLUDING PHOTOCOPYING, RECORDING, OR BY ANY INFORMATION STORAGE AND RETRIEVAL SYSTEM, WITHOUT THE WRITTEN PERMISSION OF KIEWIT HOLDINGS INC. THE INFORMATION CONTAINED HEREIN IS FOR THE EXCLUSIVE USE OF THE CLIENT AND IS NOT TO BE USED FOR ANY OTHER PURPOSE. THE CLIENT'S USE OF THIS INFORMATION SHALL BE SUBJECT TO THE TERMS AND CONDITIONS OF THE AGREEMENT BETWEEN THE CLIENT AND KIEWIT HOLDINGS INC.

B	100% SUBMISSION	AJW/WR	DJL/DZAN	13/12/2022
A	INTERIM SUBMISSION	NJW/J	DJL/DZAN	09/13/2022
REV	DESCRIPTION	DATE	DATE	DATE

Kiewit 470 Chatham Ridge Rd # 2, Woodcliff Lake, NJ 07677

Hitachi Energy 881 Main Campus Drive Raleigh, North Carolina 27606

PROJECT

CHPE
Champlain Hudson Power Express

Astoria HVDC Converter Station
31-45 26th Avenue, Astoria, Queens NY 11105
Block #850 • Lot #310 • BIN #4624437

**LIGHTNING PROTECTION NOTES
LIGHTNING PROTECTION
SYSTEM REQUIREMENTS**

DATE: 13/12/2022
PROJECT NO: 188123
DRAWING BY: E.WATTS
CHECKED BY: D.DUZAN
DRAWING NO: **E-616.00**
CADD FILE NO: _____ OF ##

INSTALLER NOTE:
DO NOT INSTALL BARE COPPER LIGHTNING PROTECTION EQUIPMENT ON ALUMINUM OR GALVALUM SURFACES. NOTIFY LPS MANUFACTURER BEFORE SHIPMENT OF MATERIALS TO ENSURE COMPATIBLE EQUIPMENT IS PROVIDED (ALUMINUM NOT COPPER).

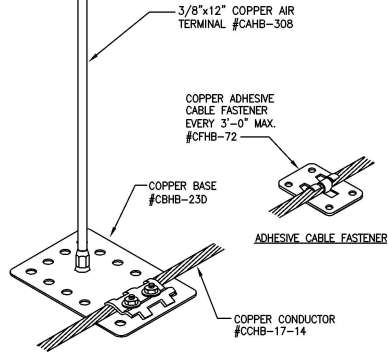

NOTE:
ADHESIVE COMPOUND SHALL BE PROVIDED BY OTHERS—ELEC. CONTR. SHALL COORDINATE. THE ADHESIVE COMPOUND SHALL BE COMPATIBLE WITH THE ROOFING SYSTEM.

1 ADHESIVE TYPE AIR TERMINAL
E-617.00 N.T.S.

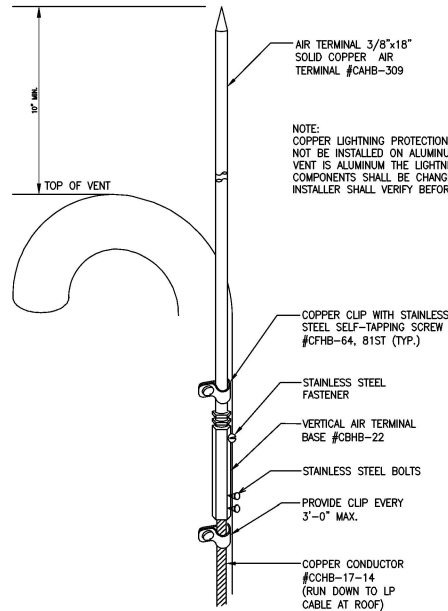

NOTE:
COPPER LIGHTNING PROTECTION COMPONENTS SHALL NOT BE INSTALLED ON ALUMINUM SURFACES. IF THE VENT IS ALUMINUM THE LIGHTNING PROTECTION COMPONENTS SHALL BE CHANGED TO ALUMINUM. INSTALLER SHALL VERIFY BEFORE SHIPMENT.

2 AIR TERMINAL AT VENT
E-617.00 N.T.S.

WARNING - IT IS A VIOLATION, OF THE NEW YORK STATE EDUCATION LAW, SECTION 7209.2, FOR ANY PERSON, UNLESS SHE OR HE IS ACTING UNDER THE DIRECTION OF A LICENSED PROFESSIONAL ENGINEER OR REGISTERED ARCHITECT, TO ALTER THIS DOCUMENT IN ANY WAY. IF ALTERED, THE ALTERING PERSON SHALL COMPLY WITH THE REQUIREMENTS OF NEW YORK EDUCATION LAW, SECTION 7209.2.

Engineering and Land Surveying, P.C. 370 7th Avenue SUITE 1604 New York, NY 10001

SOWINSKI SULLIVAN 22 Mohawk Avenue Sparta, NJ 07871

CONFIDENTIAL
THIS DOCUMENT AND CONTAINED INFORMATION ARE UNCLASSIFIED AND FOR OFFICIAL USE ONLY. IT IS THE POLICY OF THE FEDERAL GOVERNMENT TO MAKE AVAILABLE TO THE PUBLIC INFORMATION THAT DOES NOT AFFECT NATIONAL DEFENSE. HOWEVER, THIS DOCUMENT CONTAINS INFORMATION THAT IS UNCLASSIFIED BUT IS BEING RELEASED ON A LIMITED BASIS. IT IS THE POLICY OF THE FEDERAL GOVERNMENT TO MAKE AVAILABLE TO THE PUBLIC INFORMATION THAT DOES NOT AFFECT NATIONAL DEFENSE. HOWEVER, THIS DOCUMENT CONTAINS INFORMATION THAT IS UNCLASSIFIED BUT IS BEING RELEASED ON A LIMITED BASIS.

B	100% SUBMISSION	AJK/WH	DJ/DJZAN	13/12/2022
A	INTERIM SUBMISSION	N/WJ	DJ/DJZAN	09/13/2022
REV	DESCRIPTION	DATE	DATE	DATE

Kiewit 470 Chemical Ridge Rd # 2, Woodcliff Lake, NJ 07077

Hitachi Energy 891 Main Campus Drive Raleigh, North Carolina 27606

PROJECT **CHPE** Champlain Hudson Power Express

Astoria HVDC Converter Station
31-45 26th Avenue, Astoria, Queens NY 11105
Block #850 • Lot #310 • BIN #4624437

AIR TERMINAL DETAILS

DATE: 13/12/2022
PROJECT NO: 188121
DRAWING BY: E.WATTS
CHECKED BY: D.JUZAN
DRAWING NO: **E-617.00**
CADD FILE NO: _____ OF ##

INSTALLER NOTE:
DO NOT INSTALL BARE COPPER LIGHTNING PROTECTION EQUIPMENT ON ALUMINUM OR GALVALUM SURFACES. NOTIFY LPS MANUFACTURER BEFORE SHIPMENT OF MATERIALS TO ENSURE COMPATIBLE EQUIPMENT IS PROVIDED (ALUMINUM NOT COPPER). SEE NOTE 8.

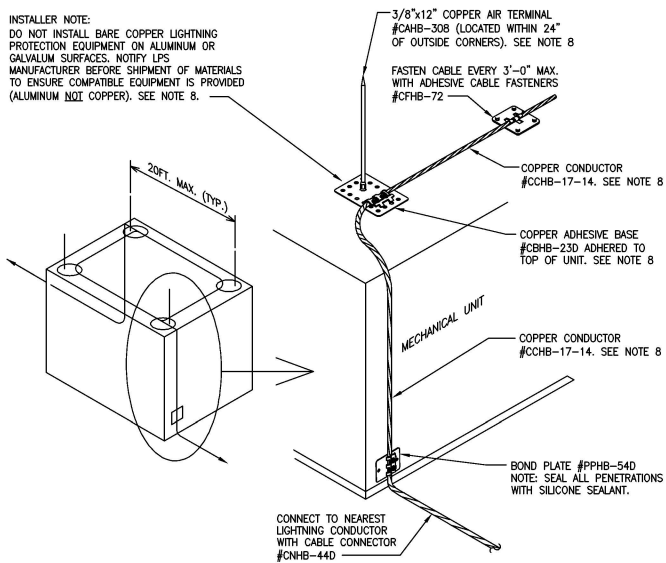

1 LIGHTNING PROTECTION AT ROOF TOP UNIT
E-618.00 N.T.S

WARNING - IT IS A VIOLATION, OF THE NEW YORK STATE EDUCATION LAW, SECTION 7209.2, FOR ANY PERSON, UNLESS SHE OR HE IS ACTING UNDER THE DIRECTION OF A LICENSED PROFESSIONAL ENGINEER OR REGISTERED ARCHITECT, TO ALTER THIS DOCUMENT IN ANY WAY. IF ALTERED, THE ALTERING PERSON SHALL COMPLY WITH THE REQUIREMENTS OF NEW YORK EDUCATION LAW, SECTION 7209.2.

K Engineering and Land Surveying, P.C. 370 7th Avenue SUITE 1604 New York, NY 10001

SOWINSKI SULLIVAN 22 Mohawk Avenue Sparta, NJ 07871

CONFIDENTIAL
THIS DOCUMENT AND CONTAINED INFORMATION, ANY THEREIN, IS UNCLASSIFIED BY THE NAME OF THE CONTRACTOR/ENGINEER/ARCHITECT AS A RESULT OF THE CONTRACTUAL REQUIREMENT AND SHALL BE RETURNED TO THE ORIGINAL OWNER/CLIENT OF THIS DOCUMENT UPON REQUEST. ALL INFORMATION CONTAINED HEREIN IS UNCLASSIFIED EXCEPT WHERE SHOWN OTHERWISE. THIS DOCUMENT IS UNCLASSIFIED EXCEPT WHERE SHOWN OTHERWISE. THIS DOCUMENT IS UNCLASSIFIED EXCEPT WHERE SHOWN OTHERWISE.

REV	DESCRIPTION	DATE
B	100% SUBMISSION	12/12/2022
A	INTERIM SUBMISSION	09/13/2022

470 Cherril Ridge Rd # 2, Woodcliff Lake, NJ 07077

801 Main Campus Drive, Raleigh, North Carolina 27606

PROJECT

CHPE

Champlain Hudson Power Express

Astoria HVDC Converter Station

31-45 20th Avenue, Astoria, Queens NY 11105
Block #850 • Lot #310 • BIN #4624437

ROOF LIGHTNING PROTECTION DETAILS

	DATE: 12/12/2022 PROJECT NO: 188121 DRAWING BY: E. MATTIS CHECKED BY: E. DULZAN DRAWING NO: E-618.00 CAD FILE NO: _____ OF #
--	--

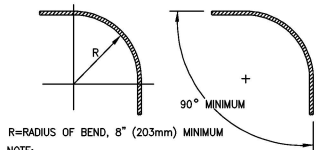

NOTE:
 - LP CONDUCTOR SHALL REMAIN IN A HORIZONTAL OR DOWN-WARD PATH AVOIDING "U" & "V" POCKETS (DOWN & UP).
 - NO BEND OF A CONDUCTOR SHALL FORM AN INCLUDED ANGLE OF LESS THAN 90° OR HAVE A RADIUS OF BEND LESS THAN 8".

1 8" MIN. RADIUS BEND IN CABLE
 E-619.00 N.T.S.

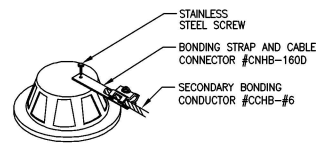

BOND TO ROOF DRAINS AND SMALL VENTS WHEN LOCATED WITHIN 6'-0" OF LIGHTNING CONDUCTOR OR OTHER GROUNDED METAL BODIES. TO BE DETERMINED AT JOB SITE.

2 BONDING LUG (METAL ROOF DRAINS)
 E-619.00 N.T.S.

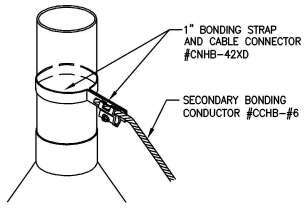

3 BONDING STRAP (METAL VENT PIPES)
 E-619.00 N.T.S.

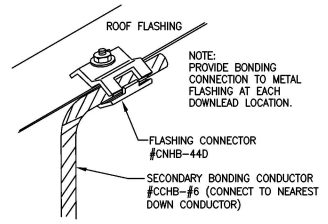

4 FLASHING CONNECTOR
 E-619.00 N.T.S.

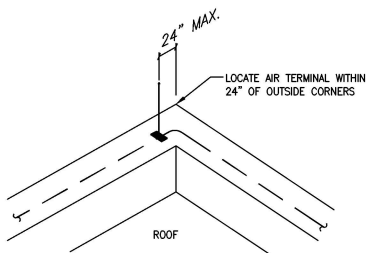

5 AIR TERMINALS SHALL BE LOCATED WITHIN 24" OF OUTSIDE CORNERS
 E-619.00 N.T.S.

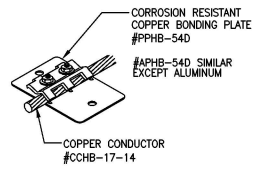

6 BONDING PLATE
 E-619.00 N.T.S.

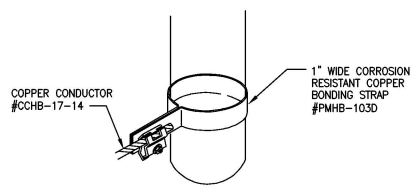

7 PIPE CLAMP (RAILINGS, ANTENNAS, ETC.)
 E-619.00 N.T.S.

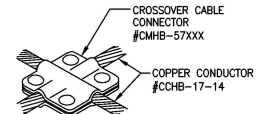

8 CROSSOVER CABLE CONNECTOR
 E-619.00 N.T.S.

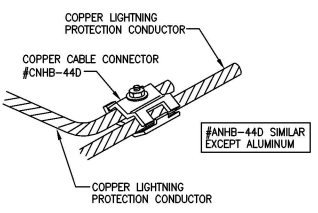

9 CABLE CONNECTOR
 E-619.00 N.T.S.

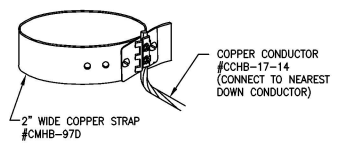

10 WATERLINE BONDING STRAP
 E-619.00 N.T.S.

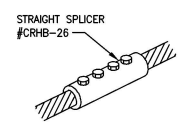

11 STRAIGHT SPLICER
 E-619.00 N.T.S.

Engineering and Land Surveying, P.C. 370 7th Avenue SUITE 1604 New York, NY 10001

SOWINSKI SULLIVAN 22 Mohawk Avenue Sparta, NJ 07871

CONFIDENTIAL
 THIS DOCUMENT AND CONTAINED INFORMATION ARE UNCLASSIFIED AND UNCONTROLLED UNLESS INDICATED OTHERWISE. IT IS A VIOLATION OF THE CONFIDENTIALITY REQUIREMENTS AND POLICIES OF THE COMPANY TO DISCLOSE THIS INFORMATION TO ANY OTHER PARTY WITHOUT THE WRITTEN AUTHORIZATION OF THE COMPANY. ANY UNAUTHORIZED DISCLOSURE OF THIS INFORMATION SHALL BE CONSIDERED A VIOLATION OF THE COMPANY'S POLICY AND WILL BE SUBJECT TO THE COMPANY'S DISCIPLINARY ACTION.

NO.	DESCRIPTION	DATE
B	100% SUBMISSION	A.KHAW D.DUZAN 12/12/2022
A	INTERIM SUBMISSION	N.WU D.DUZAN 09/13/2022
REV		

Kiewit 470 Chatham Ridge Rd # 2, Woodcliff Lake, NJ 07877

Hitachi Energy 801 Main Campus Drive Raleigh, North Carolina 27606

PROJECT **CHPE**
 Champlain Hudson Power Express
Astoria HVDC Converter Station
 31-45 26th Avenue, Astoria, Queens NY 11105
 Block #850 • Lot #310 • BIN #4624437

LIGHTNING PROTECTION DETAILS

DATE 12/12/2022
 PROJECT NO 180121
 DRAWING BY E.WATTS
 CHECKED BY D.DUZAN
 DRAWING NO **E-619.00**
 CAD FILE NO # 09

WARNING - IT IS A VIOLATION OF THE NEW YORK STATE EDUCATION LAW, SECTION 7209.2, FOR ANY PERSON, UNLESS SHE OR HE IS ACTING UNDER THE DIRECTION OF A LICENSED PROFESSIONAL ENGINEER OR REGISTERED ARCHITECT, TO ALTER THIS DOCUMENT IN ANY WAY. IF ALTERED, THE ALTERING PERSON SHALL COMPLY WITH THE REQUIREMENTS OF NEW YORK EDUCATION LAW, SECTION 7209.2.

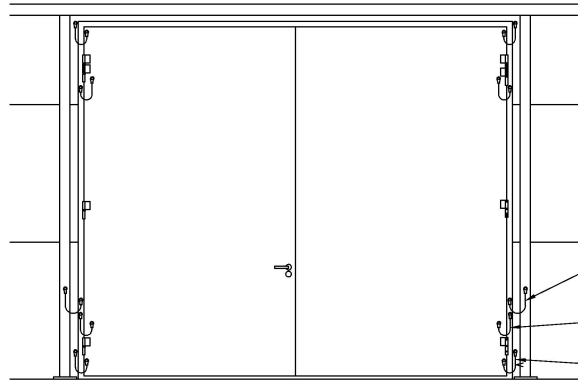

NOTE:
LENGTH OF APERTURES
AROUND DOORS SHALL
BE MAXIMUM 13'

- EARTH LUG #2 AWG CONNECTED TO CLOSEST EARTHED STEEL COLUMN OR CU-BAR
- EARTHING LUG #2 AWG BETWEEN DOOR LEAF AND FRAME
- EMC/RFI JUMPER #2 AWG TO ENSURE CONNECTION BETWEEN DOOR LEAF AND CLADDING. MAXIMUM DISTANCE 4m BETWEEN CONNECTION POINTS.

1 DOUBLE DOOR MAX 12x12'
E-620.00 N.T.S

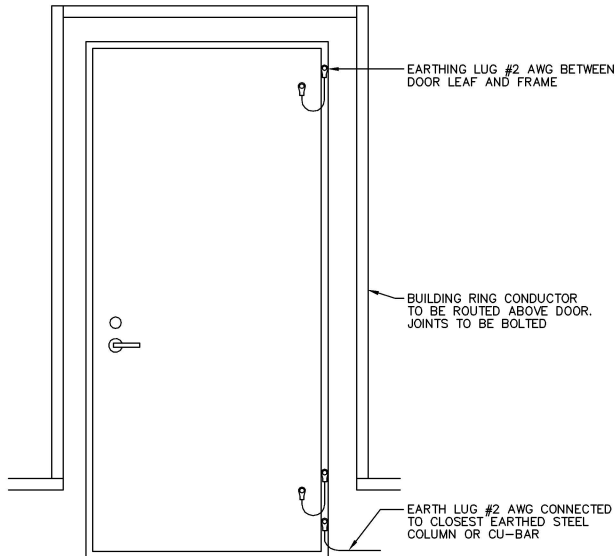

EARTHING LUG #2 AWG BETWEEN DOOR LEAF AND FRAME

BUILDING RING CONDUCTOR TO BE ROUTED ABOVE DOOR. JOINTS TO BE BOLTED

EARTH LUG #2 AWG CONNECTED TO CLOSEST EARTHED STEEL COLUMN OR CU-BAR

2 PERSONNEL DOOR MAX 6'x8'
E-620.00 N.T.S

WARNING - IT IS A VIOLATION OF THE NEW YORK STATE EDUCATION LAW, SECTION 7209.2, FOR ANY PERSON, UNLESS SHE OR HE IS ACTING UNDER THE DIRECTION OF A LICENSED PROFESSIONAL ENGINEER OR REGISTERED ARCHITECT, TO ALTER THIS DOCUMENT IN ANY WAY. IF ALTERED, THE ALTERING PERSON SHALL COMPLY WITH THE REQUIREMENTS OF NEW YORK EDUCATION LAW, SECTION 7209.2.

K Engineering and Land Surveying, P.C. 370 7th Avenue SUITE 1604 New York, NY 10001

SOWINSKI SULLIVAN 22 Mohawk Avenue Sparta, NJ 07871

CONFIDENTIAL

THIS DOCUMENT AND CONTAINED INFORMATION, ANY THEREIN, IS UNCLASSIFIED BY THE NAME OF THE CONTRACTOR/ENGINEER/ARCHITECT AS A MEMBER OF THE CONTRACTOR/ENGINEER/ARCHITECT ASSOCIATION OF THE STATE OF NEW YORK. THIS DOCUMENT IS NOT TO BE REPRODUCED OR TRANSMITTED IN ANY FORM OR BY ANY MEANS, ELECTRONIC OR MECHANICAL, INCLUDING PHOTOCOPYING, RECORDING, OR BY ANY INFORMATION STORAGE AND RETRIEVAL SYSTEM, WITHOUT THE WRITTEN PERMISSION OF THE CONTRACTOR/ENGINEER/ARCHITECT. ANY REPRODUCTION OR TRANSMISSION OF THIS DOCUMENT SHALL BE SUBJECT TO THE CONTRACTOR/ENGINEER/ARCHITECT'S POLICY ON CONFIDENTIALITY.

B	100% SUBMISSION	AJK/WH	DJ/DZ/AN	12/12/2022
A	INTERIM SUBMISSION	N/W/J	DJ/DZ/AN	09/13/2022
REV		DESCRIPTION	DATE	

Kiewit
470 Chatham Ridge Rd # 2, Woodcliff Lake, NJ 07077

Hitachi Energy
801 Main Campus Drive, Raleigh, North Carolina 27606

PROJECT
CHPE
Champlain Hudson Power Express
Astoria HVDC Converter Station
31-45 20th Avenue, Astoria, Queens NY 11105
Block #850 • Lot #310 • BIN #4624437

CONVERTER BUILDING DOOR GROUNDING DETAILS

	DATE	12/12/2022
	PROJECT NO.	188121
	DRAWING BY	E. J. MATTIS
	CHECKED BY	D. J. DZAN
	DRAWING NO.	E-620.00
SCALE	AS SHOWN	
CADD FILE NO.		OF #

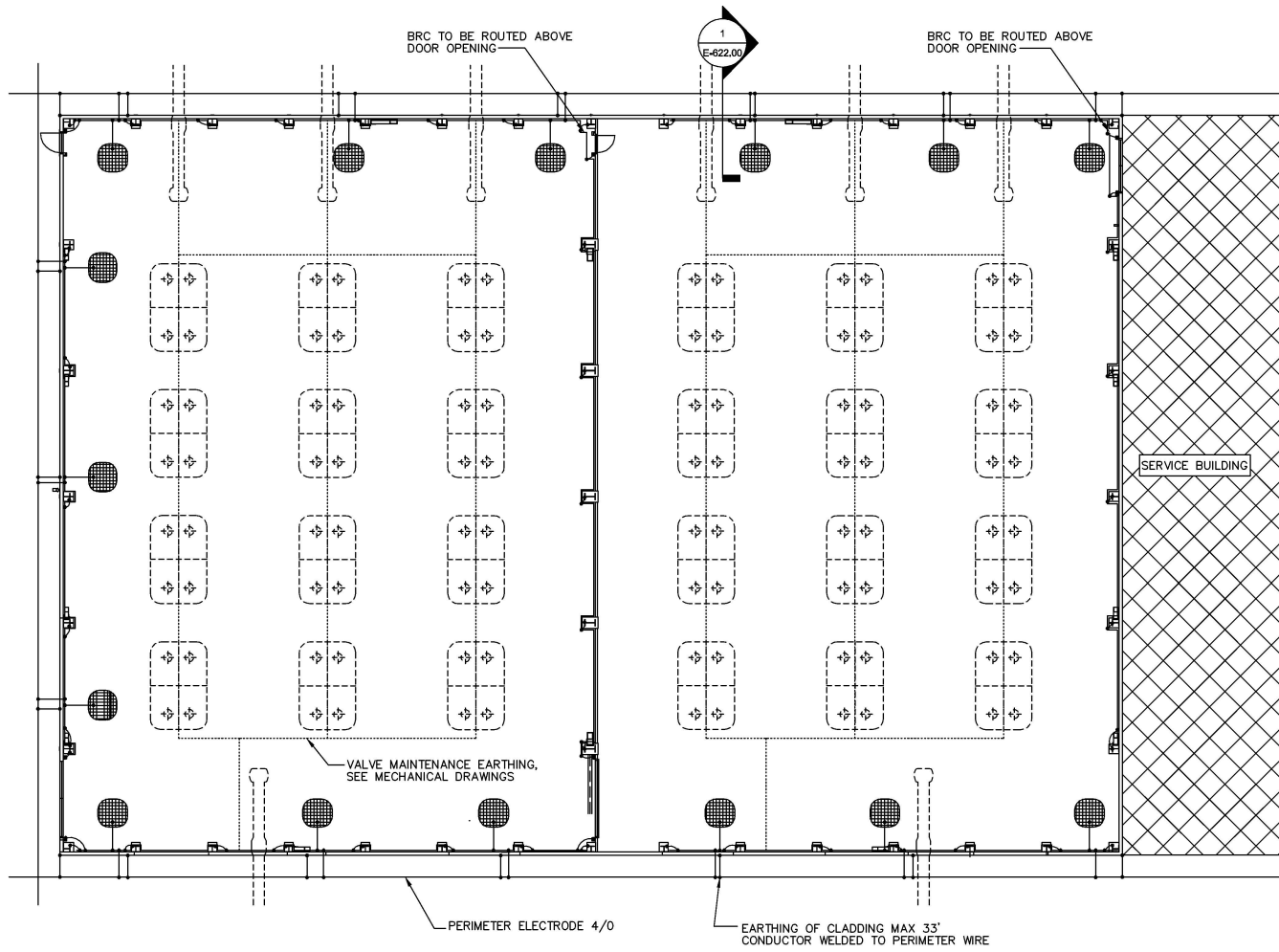

1 EARTHING BUILDING
E-621.00
N.T.S.

WARNING - IT IS A VIOLATION, OF THE NEW YORK STATE EDUCATION LAW, SECTION 7209.2, FOR ANY PERSON, UNLESS SHE OR HE IS ACTING UNDER THE DIRECTION OF A LICENSED PROFESSIONAL ENGINEER OR REGISTERED ARCHITECT, TO ALTER THIS DOCUMENT IN ANY WAY. IF ALTERED, THE ALTERING PERSON SHALL COMPLY WITH THE REQUIREMENTS OF NEW YORK EDUCATION LAW, SECTION 7209.2.

K Engineering and Land Surveying, P.C.
370 7th Avenue
SUITE 1604
New York, NY 10001

SOWINSKI SULLIVAN
22 Mohawk Avenue
Sparta, NJ 07871

CONFIDENTIAL
THIS DOCUMENT AND CONTAINED INFORMATION, ANY THEREIN, IS UNCLASSIFIED BY THE ISSUING OFFICE OR OFFICER, IN A REVIEW OF THE CONFIDENTIALITY REQUIREMENTS AND SUBJECT TO THE SECURITY REVIEW POLICY OF THIS AGENCY AND IS NOT TO BE DISCLOSED TO THE PUBLIC OR TO ANY OTHER AGENCY OR ENTITY WITHOUT THE EXPRESS WRITTEN PERMISSION OF THE ISSUING OFFICE OR OFFICER. THIS DOCUMENT IS THE PROPERTY OF THE ISSUING OFFICE AND IS TO BE RETURNED TO THE ISSUING OFFICE UPON REQUEST.

REV	DESCRIPTION	DATE
B	100% SUBMISSION	13/12/2022
A	INTERIM SUBMISSION	09/13/2022

Kiewit
470 Chatham Ridge Rd # 2,
Woodcliff Lake, NJ 07077

Hitachi Energy
881 Main Campus Drive
Raleigh, North Carolina 27606

PROJECT

CHPE

Champlain Hudson
Power Express

Astoria HVDC
Converter Station

31-45 26th Avenue, Astoria, Queens NY 11105
Block #850 • Lot #310 • BIN #4624437

VALVE HALL
GROUNDING DETAILS

DATE: 13/12/2022

PROJECT NO: 188121

DRAWING BY: E. MATTS

CHECKED BY: E. UZUN

DRAWING NO: E-621.00

CADD FILE NO: _____ OF ##

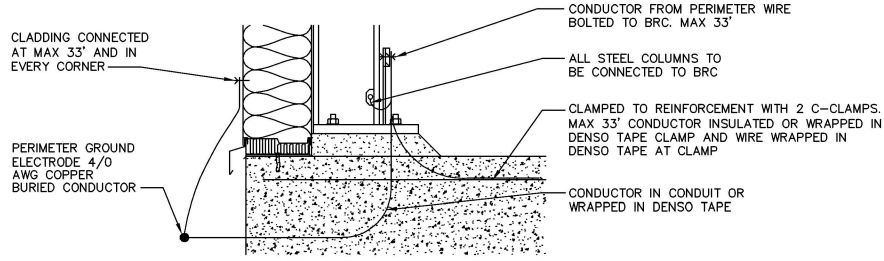

1 BONDING DETAIL
E-622.00 N.T.S.

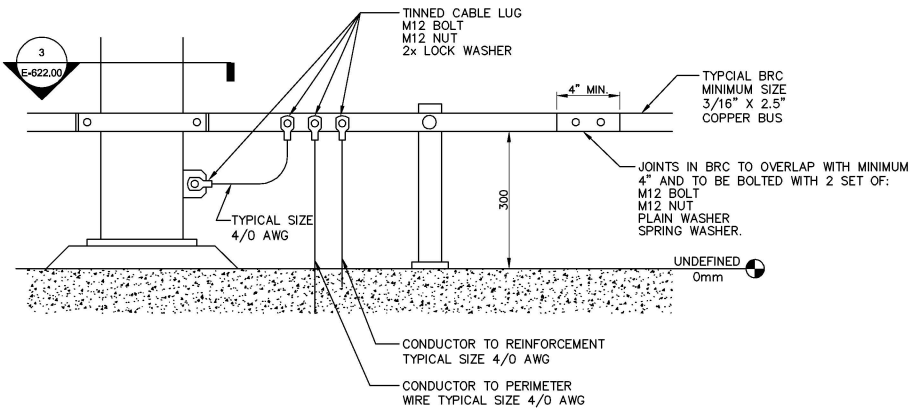

2 BUILDING RING CONDUCTOR
E-622.00 N.T.S.

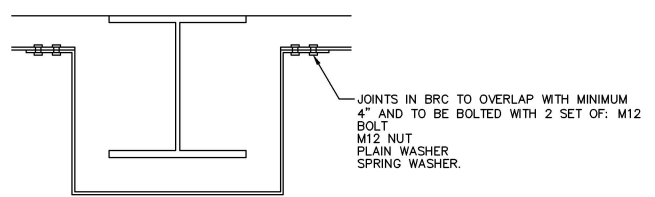

3 BRC COLUMN INTERFACE
E-622.00 N.T.S.

WARNING - IT IS A VIOLATION, OF THE NEW YORK STATE EDUCATION LAW, SECTION 7209.2, FOR ANY PERSON, UNLESS SHE OR HE IS ACTING UNDER THE DIRECTION OF A LICENSED PROFESSIONAL ENGINEER OR REGISTERED ARCHITECT, TO ALTER THIS DOCUMENT IN ANY WAY. IF ALTERED, THE ALTERING PERSON SHALL COMPLY WITH THE REQUIREMENTS OF NEW YORK EDUCATION LAW, SECTION 7209.2.

K Engineering and Land Surveying, P.C. 370 7th Avenue SUITE 1604 New York, NY 10001

SOWINSKI SULLIVAN 22 Mohawk Avenue Sparta, NJ 07871

CONFIDENTIAL
THIS DOCUMENT AND CONTAINED INFORMATION ARE UNCLASSIFIED BY THE OFFICE OF GENERAL SERVICES AS A RESULT OF THE CONFIDENTIALITY REVIEW AND ANALYSIS OF THE RECORDS MANAGEMENT POLICY IMPLEMENTED BY THE OFFICE OF GENERAL SERVICES OF THE STATE OF NEW YORK AND THE FEDERAL GOVERNMENT. THIS DOCUMENT IS UNCLASSIFIED EXCEPT WHERE SHOWN OTHERWISE. THIS DOCUMENT IS UNCLASSIFIED EXCEPT WHERE SHOWN OTHERWISE. THIS DOCUMENT IS UNCLASSIFIED EXCEPT WHERE SHOWN OTHERWISE.

REV	DESCRIPTION	DATE
B	100% SUBMISSION	13/12/2022
A	INTERIM SUBMISSION	09/13/2022

470 Chestnut Ridge Rd # 2, Woodcliff Lake, NJ 07077

801 Main Campus Drive, Raleigh, North Carolina 27606

PROJECT

CHPE

Champlain Hudson Power Express

Astoria HVDC Converter Station

31-45 26th Avenue, Astoria, Queens NY 11105
Block #850 • Lot #310 • BIN #4624437

CONVERTER BUILDING BRC GROUNDING DETAILS

DATE: 13/12/2022
PROJECT NO: 188121
DRAWING BY: E. MATTS
CHECKED BY: E. UZGAN
DRAWING NO: E-622.00
CADD FILE NO: _____

NOTE:

INFORMATION PROVIDED HERE IS GENERAL AND NOT PROJECT SPECIFIC. THEY ARE BEING PROVIDED AS GUIDELINE ONLY AND SHALL NOT BE USED FOR INSTALLATION. INSTALLATION DRAWINGS SHALL BE PRODUCED BY THE CIVIL (BUILDING) DESIGNER. FOR PROJECT SPECIFIC SPACINGS AND OTHER ADDITIONAL REQUIREMENTS, SEE 1UN1219446. MEASUREMENTS PROVIDED ARE SUBJECT TO CHANGE DURING DETAILED DESIGN.

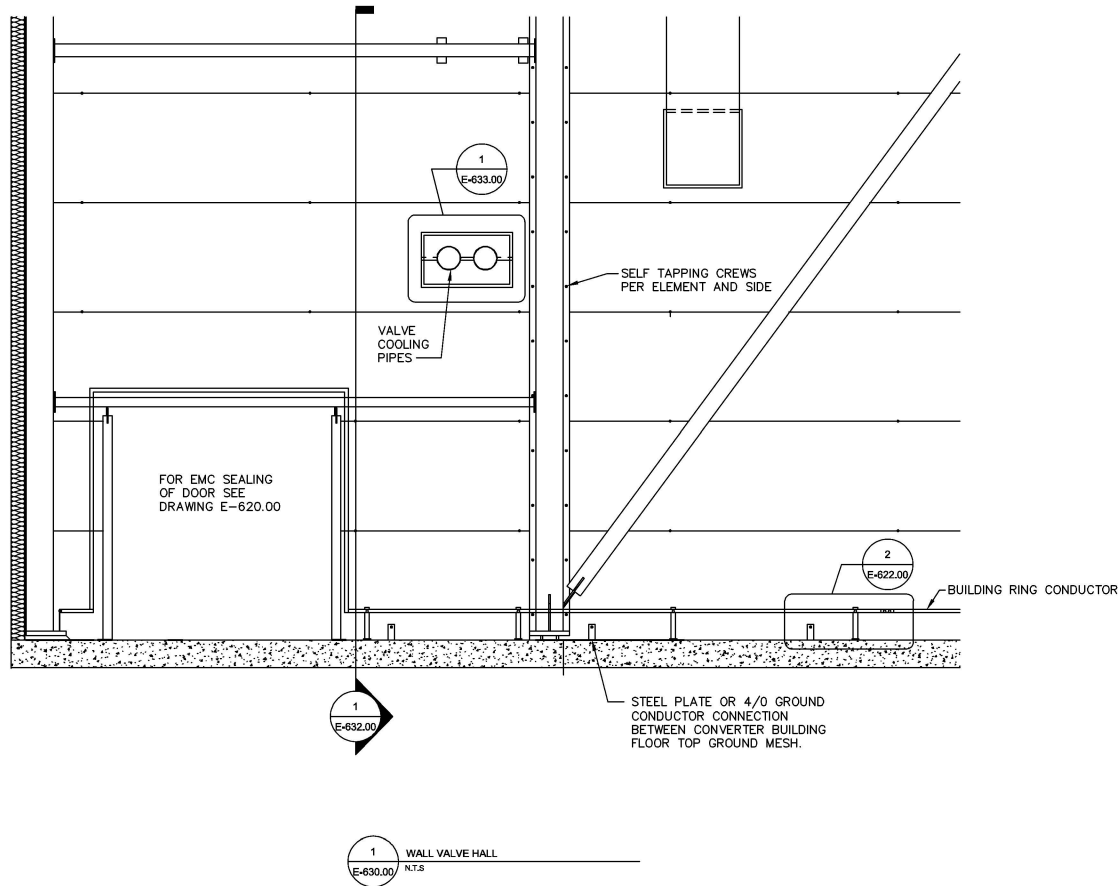

WARNING - IT IS A VIOLATION, OF THE NEW YORK STATE EDUCATION LAW, SECTION 7209.2, FOR ANY PERSON, UNLESS SHE OR HE IS ACTING UNDER THE DIRECTION OF A LICENSED PROFESSIONAL ENGINEER OR REGISTERED ARCHITECT, TO ALTER THIS DOCUMENT IN ANY WAY. IF ALTERED, THE ALTERING PERSON SHALL COMPLY WITH THE REQUIREMENTS OF NEW YORK EDUCATION LAW, SECTION 7209.2.

K Engineering and Land Surveying, P.C. 370 7th Avenue SUITE 1604 New York, NY 10001

SOWINSKI SULLIVAN 22 Mohawk Avenue Sparta, NJ 07871

CONFIDENTIAL

THIS DOCUMENT AND CONTAINED INFORMATION ARE UNCLASSIFIED AND UNCONTROLLED UNLESS INDICATED OTHERWISE. IT IS A VIOLATION OF THE CONFIDENTIALITY REQUIREMENTS AND SUBJECT TO THE SECURITY CLASSIFICATION AND CONTROL REQUIREMENTS OF THE FEDERAL ACQUISITION REGULATIONS (FAR) AND THE CONFIDENTIALITY REQUIREMENTS OF THE FEDERAL ACQUISITION REGULATIONS (FAR) AND THE CONFIDENTIALITY REQUIREMENTS OF THE FEDERAL ACQUISITION REGULATIONS (FAR). ANY DISCLOSURE OF THIS INFORMATION TO THE PUBLIC OR TO ANY OTHER PERSON WITHOUT THE EXPRESS WRITTEN PERMISSION OF THE CONTRACTOR SHALL BE SUBJECT TO PROSECUTION.

B	100% SUBMISSION	A.KIWA	D.DUZAN	12/12/2022
A	INTERIM SUBMISSION	N.WU	D.DUZAN	09/13/2022
REV		DATE	BY	DATE

Kiewit 470 Chemical Ridge Rd # 2, Woodcliff Lake, NJ 07077

Hitachi Energy 801 Main Campus Drive, Raleigh, North Carolina 27606

PROJECT

CHPE
Champlain Hudson Power Express

Astoria HVDC Converter Station
31-45 26th Avenue, Astoria, Queens NY 11105
Block #850 • Lot #310 • BIN #4624437

CONVERTER BUILDING GROUNDING DETAILS

DATE: 12/12/2022
PROJECT NO: 188123
DRAWING BY: M.ENERPSON
CHECKED BY: D.DUZAN
DRAWING NO: **E-630.00**
CADD FILE NO: _____ OF ##

NOTE:

INFORMATION PROVIDED HERE IS GENERAL AND NOT PROJECT SPECIFIC. THEY ARE BEING PROVIDED AS GUIDELINE ONLY AND SHALL NOT BE USED FOR INSTALLATION. INSTALLATION DRAWINGS SHALL BE PRODUCED BY THE CIVIL (BUILDING) DESIGNER. FOR PROJECT SPECIFIC SPACINGS AND OTHER ADDITIONAL REQUIREMENTS, SEE 1.UNL1219446. MEASUREMENTS PROVIDED ARE SUBJECT TO CHANGE DURING DETAILED DESIGN.

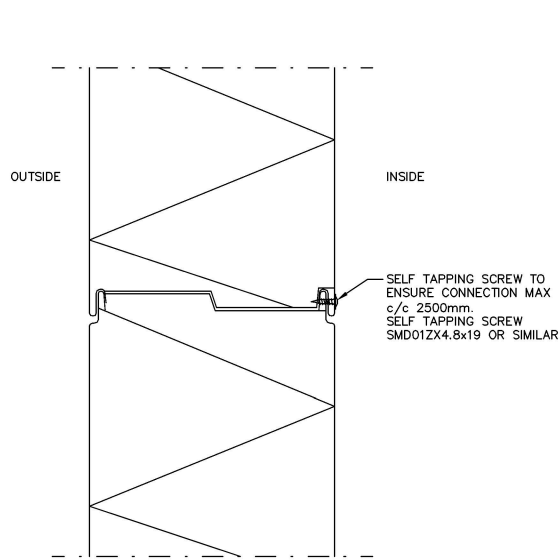

1 WALL VALVE HALL
E-631.00 N.T.S

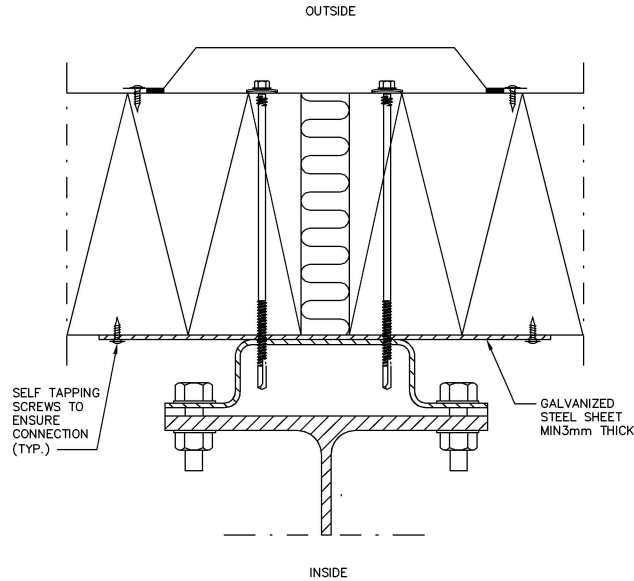

2 PANEL JOINT COLUMN
E-631.00 N.T.S

WARNING - IT IS A VIOLATION, OF THE NEW YORK STATE EDUCATION LAW, SECTION 7209.2, FOR ANY PERSON, UNLESS SHE OR HE IS ACTING UNDER THE DIRECTION OF A LICENSED PROFESSIONAL ENGINEER OR REGISTERED ARCHITECT, TO ALTER THIS DOCUMENT IN ANY WAY. IF ALTERED, THE ALTERING PERSON SHALL COMPLY WITH THE REQUIREMENTS OF NEW YORK EDUCATION LAW, SECTION 7209.2.

K Engineering and Land Surveying, P.C. 370 7th Avenue SUITE 1604 New York, NY 10001

SOWINSKI SULLIVAN 22 Mohawk Avenue Sparta, NJ 07871

CONFIDENTIAL

THIS DOCUMENT AND CONTENTS HEREIN, ANY PARTS OR DETAILS FORMED BY THE COMBINATION OF THIS DOCUMENT, IS A REMAIN OF THE CONFIDENTIAL INFORMATION AND SHALL BE RETURNED TO THE ORIGINAL OWNER UPON REQUEST. ALL INFORMATION CONTAINED HEREIN IS UNCLASSIFIED AND NOT SUBJECT TO ANY RIGHTS OR CONFIDENTIALITY PROTECTION. NO PART OF THIS DOCUMENT OR ANY INFORMATION CONTAINED HEREIN SHALL BE REPRODUCED OR TRANSMITTED IN ANY FORM OR BY ANY MEANS, ELECTRONIC OR MECHANICAL, INCLUDING PHOTOCOPYING, RECORDING, OR BY ANY INFORMATION STORAGE AND RETRIEVAL SYSTEM, WITHOUT PERMISSION IN WRITING FROM THE ORIGINAL OWNER. THE EXCLUSION OF ANY INFORMATION FROM THIS DOCUMENT SHALL BE SUBJECT TO THE OBLIGATION OF CONFIDENTIALITY THAT THE ORIGINAL OWNER IS SUBJECT TO BE OBLIGATED.

B	100% SUBMISSION	AJK/WH	DJ/DZ/AN	13/12/2022
A	INTERNAL SUBMISSION	N.WU	DJ/DZ/AN	09/13/2022
REV	DESCRIPTION	DRAWN BY	CHECK BY	DATE

Kiewit 470 Chestnut Ridge Rd # 2, Woodcliff Lake, NJ 07077

Hitachi Energy 881 Main Campus Drive Raleigh, North Carolina 27606

PROJECT **CHPE**
Champlain Hudson Power Express
Astoria HVDC Converter Station
31-45 26th Avenue, Astoria, Queens NY 11105
Block #850 • Lot #310 • BIN #4624437

VALVE HALL WALL DETAILS

DATE 13/12/2022
PROJECT NO 188123
DRAWING BY MENERPSON
CHECKED BY DJ/DZ/AN
DRAWING NO **E-631.00**
CADD FILE NO _____ OF # _____

NOTE:
 INFORMATION PROVIDED HERE IS GENERAL AND NOT PROJECT SPECIFIC. THEY ARE BEING PROVIDED AS GUIDELINE ONLY AND SHALL NOT BE USED FOR INSTALLATION. INSTALLATION DRAWINGS SHALL BE PRODUCED BY THE CIVIL (BUILDING) DESIGNER. FOR PROJECT SPECIFIC SPACINGS AND OTHER ADDITIONAL REQUIREMENTS, SEE 1.N.L1219446. MEASUREMENTS PROVIDED ARE SUBJECT TO CHANGE DURING DETAILED DESIGN.

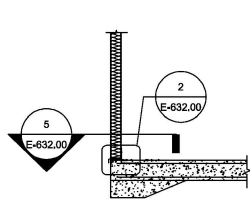

1 WALL SECTION
 E-632.00 N.T.S

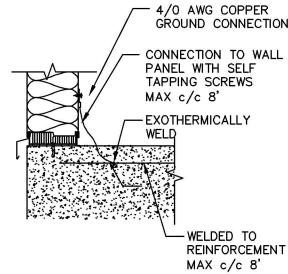

2 SLAB WALL DETAIL
 E-632.00 N.T.S

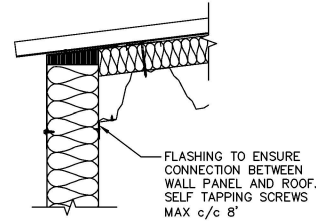

3 ROOF DETAIL EAVES
 E-632.00 N.T.S

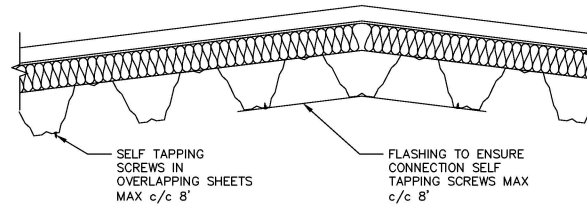
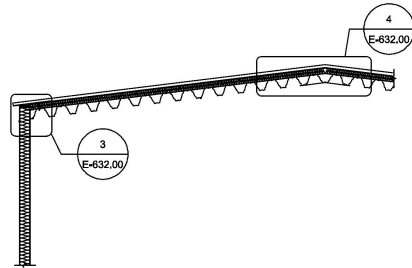

4 ROOF RIDGE DETAIL
 E-632.00 N.T.S

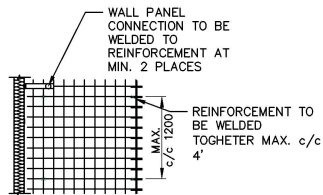

5 PLAN DETAIL OF REINFORCEMENT
 E-632.00 N.T.S

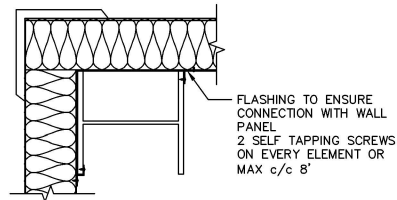

6 WALL CORNER
 E-632.00 N.T.S

WARNING - IT IS A VIOLATION, OF THE NEW YORK STATE EDUCATION LAW, SECTION 7209.2, FOR ANY PERSON, UNLESS SHE OR HE IS ACTING UNDER THE DIRECTION OF A LICENSED PROFESSIONAL ENGINEER OR REGISTERED ARCHITECT, TO ALTER THIS DOCUMENT IN ANY WAY. IF ALTERED, THE ALTERING PERSON SHALL COMPLY WITH THE REQUIREMENTS OF NEW YORK EDUCATION LAW, SECTION 7209.2.

Engineering and Land Surveying, P.C. 370 7th Avenue SUITE 1604 New York, NY 10001

SOWINSKI SULLIVAN 22 Mohawk Avenue Sparta, NJ 07871

CONFIDENTIAL
 THIS DOCUMENT AND CONTAINED INFORMATION ARE THE PROPERTY OF SOWINSKI SULLIVAN. IT IS TO BE USED ONLY FOR THE PROJECT AND FOR THE CLIENT'S USE ONLY. IT IS NOT TO BE REPRODUCED, COPIED, OR TRANSMITTED IN ANY FORM OR BY ANY MEANS, ELECTRONIC OR MECHANICAL, INCLUDING PHOTOCOPYING, RECORDING, OR BY ANY INFORMATION STORAGE AND RETRIEVAL SYSTEM, WITHOUT THE WRITTEN PERMISSION OF SOWINSKI SULLIVAN. ANY UNAUTHORIZED USE OR DISSEMINATION OF THIS INFORMATION IS STRICTLY PROHIBITED.

REV	DESCRIPTION	DATE
B	100% SUBMISSION	12/12/2022
A	INTERIM SUBMISSION	09/13/2022

Kiewit 470 Chestnut Ridge Rd # 2, Woodcliff Lake, NJ 07877

Hitachi Energy 881 Main Campus Drive Raleigh, North Carolina 27606

PROJECT **CHPE** Champlain Hudson Power Express

Astoria HVDC Converter Station

31-45 26th Avenue, Astoria, Queens NY 11105
 Block #850 • Lot #310 • BIN #4624437

CONVERTER BUILDING WALL & ROOF DETAILS

DATE 12/12/2022
 PROJECT NO 188123
 DRAWING BY MENERPSON
 CHECKED BY E.JULIAN
 DRAWING NO **E-632.00**
 CADD FILE NO _____ OF #

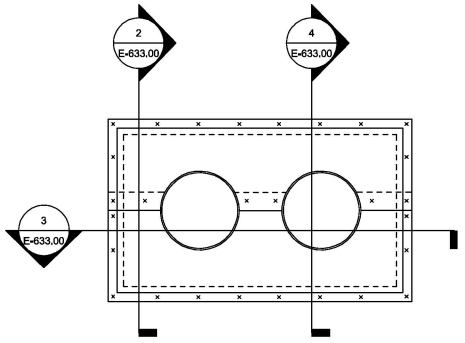

1 FRONT VIEW
E-633.00 N.T.S.

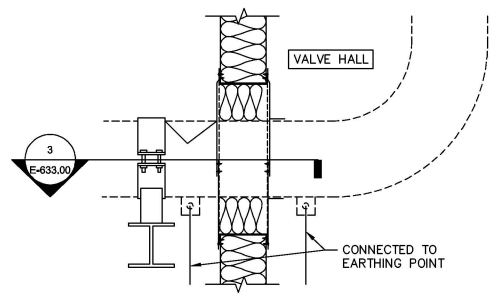

2 VERTICAL SECTION
E-633.00 N.T.S.

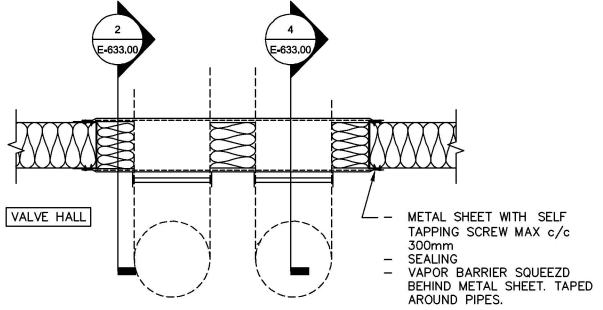

3 HORIZONTAL
E-633.00 N.T.S.

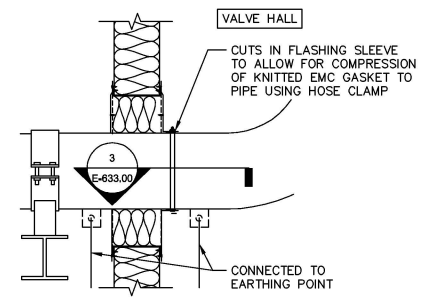

4 VERTICAL SECTION THROUGH PIPE
E-633.00 N.T.S.

NOTE:
INFORMATION PROVIDED HERE IS GENERAL AND NOT PROJECT SPECIFIC. THEY ARE BEING PROVIDED AS GUIDELINE ONLY AND SHALL NOT BE USED FOR INSTALLATION. INSTALLATION DRAWINGS SHALL BE PRODUCED BY THE CIVIL (BUILDING) DESIGNER FOR PROJECT SPECIFIC SPACINGS AND OTHER ADDITIONAL REQUIREMENTS. SEE 1JNL1219446. MEASUREMENTS PROVIDED ARE SUBJECT TO CHANGE DURING DETAILED DESIGN.

Engineering and Land Surveying, P.C. 370 7th Avenue SUITE 1604 New York, NY 10001

SOWINSKI SULLIVAN 22 Mohawk Avenue Sparta, NJ 07871

CONFIDENTIAL
THIS DOCUMENT AND CONTAINED HEREIN, ANY THEREIN, IS UNCLASSIFIED BY THE OFFICE OF GENERAL SERVICES, AS A RESULT OF THE CONFIDENTIALITY REVIEW AND IS SUBJECT TO THE SECURITY PROVISIONS OF FEDERAL ACQUISITION REGULATIONS GOVERNING THE CLASSIFICATION OF INFORMATION. IT IS THE POLICY OF THE FEDERAL GOVERNMENT TO MAKE AVAILABLE TO THE PUBLIC INFORMATION THAT IS NOT NECESSARILY PROTECTIVE OF NATIONAL DEFENSE. EXCLUSION OF INFORMATION FROM CONFIDENTIALITY IS A PART OF THE INFORMATION MANAGEMENT STRATEGY OF CONFIDENTIALITY AND CONFIDENTIALITY IS SUBJECT TO CHANGE.

REV	DESCRIPTION	DATE
B	100% SUBMISSION	12/12/2022
A	INTERNAL SUBMISSION	09/13/2022

Kiewit 470 Chestnut Ridge Rd # 2, Woodcliff Lake, NJ 07877
Hitachi Energy 881 Main Campus Drive Raleigh, North Carolina 27606

PROJECT
CHPE
Champlain Hudson Power Express
Astoria HVDC Converter Station
31-45 26th Avenue, Astoria, Queens NY 11105
Block #850 • Lot #310 • BIN #4624437

VALVE HALL PIPE DETAILS

DATE: 12/12/2022
PROJECT NO: 188123
DRAWING BY: MENERSON
CHECKED BY: D.DUZAN
DRAWING NO: E-633.00
CADD FILE NO: OF #:

WARNING - IT IS A VIOLATION OF THE NEW YORK STATE EDUCATION LAW, SECTION 7209.2, FOR ANY PERSON, UNLESS SHE OR HE IS ACTING UNDER THE DIRECTION OF A LICENSED PROFESSIONAL ENGINEER OR REGISTERED ARCHITECT, TO ALTER THIS DOCUMENT IN ANY WAY. IF ALTERED, THE ALTERING PERSON SHALL COMPLY WITH THE REQUIREMENTS OF NEW YORK EDUCATION LAW, SECTION 7209.2.

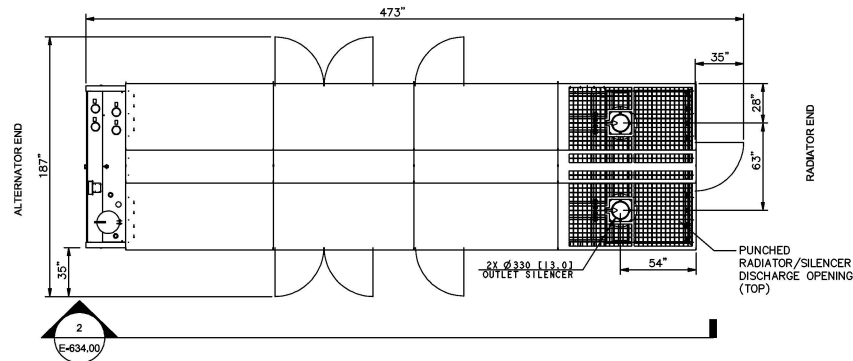

1 DIESEL GENERATOR DETAIL
E-634.00 N.T.S.

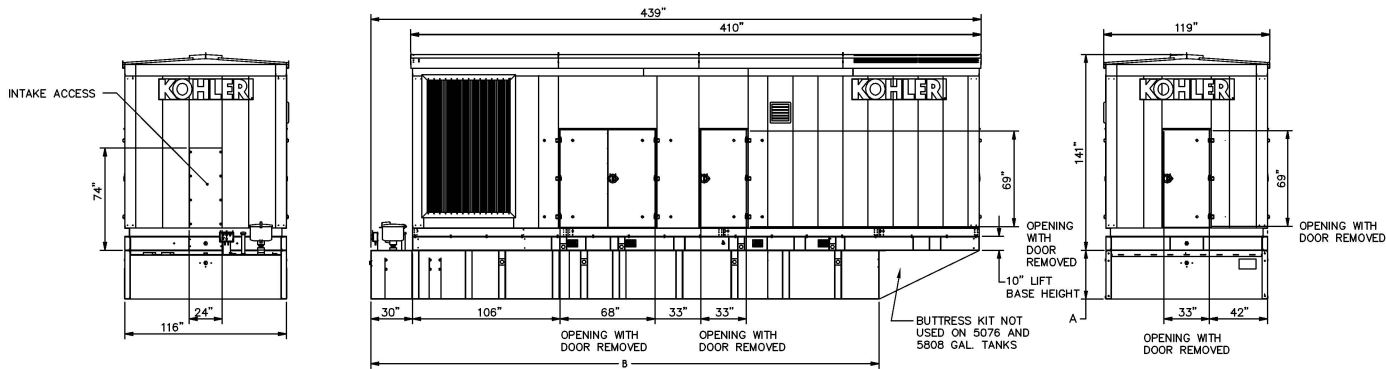

2 DIESEL GENERATOR SIDE DETAIL
E-634.00 N.T.S.

WARNING - IT IS A VIOLATION, OF THE NEW YORK STATE EDUCATION LAW, SECTION 7209.2, FOR ANY PERSON, UNLESS SHE OR HE IS ACTING UNDER THE DIRECTION OF A LICENSED PROFESSIONAL ENGINEER OR REGISTERED ARCHITECT, TO ALTER THIS DOCUMENT IN ANY WAY. IF ALTERED, THE ALTERING PERSON SHALL COMPLY WITH THE REQUIREMENTS OF NEW YORK EDUCATION LAW, SECTION 7209.2.

Engineering and Land Surveying, P.C. 370 7th Avenue SUITE 1604 New York, NY 10001

SOWINSKI SULLIVAN 22 Mohawk Avenue Sparta, NJ 07871

CONFIDENTIAL

THIS DOCUMENT AND CONTAINED INFORMATION, ANY THEREIN, IS UNCLASSIFIED BY THE OFFICE OF THE COMMISSIONER OF ENVIRONMENTAL CONSERVATION, IN A REVIEW OF THE CONFIDENTIALITY REQUIREMENTS AND SUBJECT TO THE APPLICABLE FEDERAL AND STATE LAWS AND REGULATIONS. IT IS THE POLICY OF THE STATE OF NEW YORK TO MAKE AVAILABLE TO THE PUBLIC INFORMATION THAT IS NOT EXCLUDED BY FEDERAL OR STATE LAWS OR REGULATIONS. ANY REVISIONS TO THIS DOCUMENT SHALL BE SUBJECT TO THE SAME LAWS AND REGULATIONS.

B	100% SUBMISSION	AJK/WR	DJ/DZ/AN	13/12/2022
A	INTERNAL SUBMISSION	N.W.U.	DJ/DZ/AN	09/13/2022
REV	DESCRIPTION	DRAWN BY	CHECKED BY	DATE

Kiewit 470 Chestnut Ridge Rd # 2, Woodcliff Lake, NJ 07877
Hitachi Energy 881 Main Campus Drive Raleigh, North Carolina 27606

PROJECT **CHPE** Champlain Hudson Power Express
Astoria HVDC Converter Station
 31-45 26th Avenue, Astoria, Queens NY 11105
 Block #850 • Lot #310 • BIN #4624437

DIESEL GENERATOR DETAILS

DATE	13/12/2022
PROJECT NO.	188121
DRAWING BY	E.WATTS
CHECKED BY	DJUZAN
DRAWING NO.	E-634.00
CADD FILE NO.	
OF	02

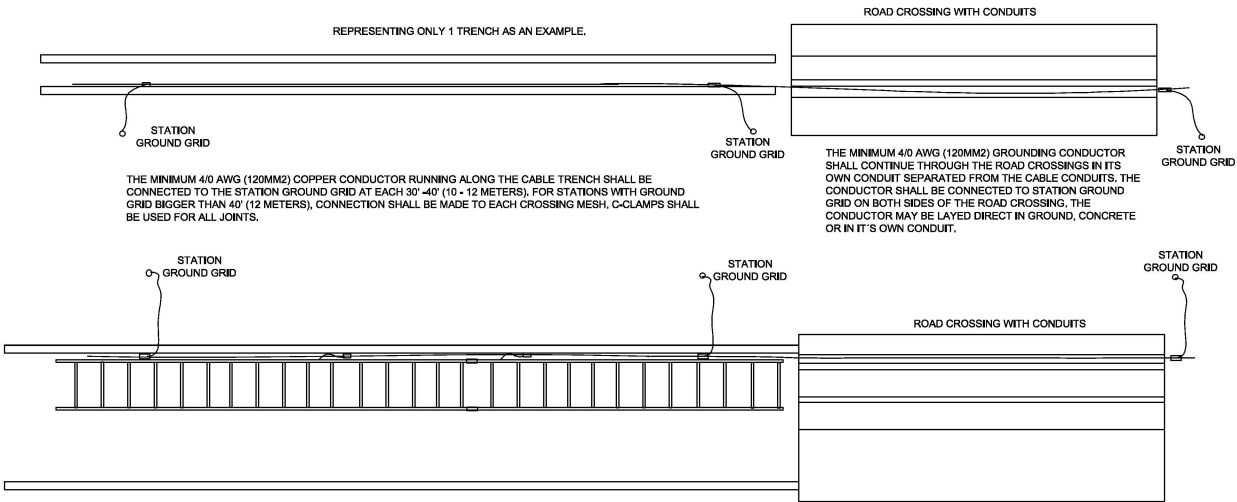

1 GROUNDING OF CABLE TRENCH
E-635.00 N.T.S

WARNING - IT IS A VIOLATION, OF THE NEW YORK STATE EDUCATION LAW, SECTION 7209.2, FOR ANY PERSON, UNLESS SHE OR HE IS ACTING UNDER THE DIRECTION OF A LICENSED PROFESSIONAL ENGINEER OR REGISTERED ARCHITECT, TO ALTER THIS DOCUMENT IN ANY WAY. IF ALTERED, THE ALTERING PERSON SHALL COMPLY WITH THE REQUIREMENTS OF NEW YORK EDUCATION LAW, SECTION 7209.2.

Engineering and Land Surveying, P.C. 370 7th Avenue SUITE 1604 New York, NY 10001

SOWINSKI SULLIVAN 23 Mohawk Avenue Sparta, NJ 07871

CONFIDENTIAL

D	100% SUBMISSION	A-CHIAN	DJULIAN	12/12/2022
A	INTERIM SUBMISSION	N.WU	DJULIAN	09/13/2022

REV	DESCRIPTION	DATE	CHK BY	DATE

470 Chestnut Ridge Rd # 2, Woodcliff Lake, NJ 07877

901 Main Campus Drive, Raleigh, North Carolina 27606

PROJECT

CHPE

Champlain Hudson Power Express

Astoria HVDC Converter Station

31-45 20th Avenue, Astoria, Queens NY 11105
Block #850 - Lot #310 - BIN #4624437

CABLE TRENCH GROUNDING DETAILS

DATE: 12/12/2022

PROJECT NO: 109121

DRAWING BY: X.WU

CHECKED BY: DJULIAN

DRAWING NO: E-635.00

CADD FILE NO: of 00

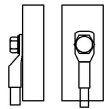

CONNECTIONS OF COPPER CONDUCTOR TO STEEL STRUCTURES SHALL BE MADE WITH TINNED CRIMPED-ON CABLE LUGS

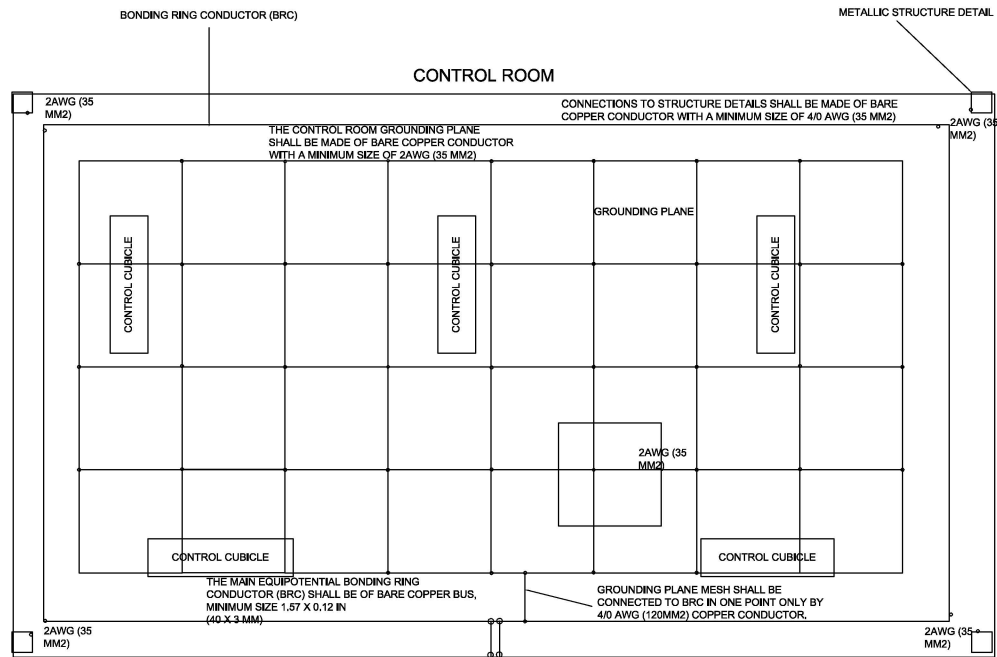

CONNECTION TO THE COMMON BONDING NETWORK (CBN) BY MEANS OF 2 PARALLEL BARE COPPER WIRES OF MINIMUM SIZE 4/0 AWG (120MM2) GROUNDING THE CONTROL ROOM AT THE MAIN ENTRANCE OF CABLES.



ALL JOINTS SHALL BE MADE WITH C-CLAMPS

1 CONTROL ROOM GROUNDING DETAIL
E-636.00 NT.S

WARNING - IT IS A VIOLATION OF THE NEW YORK STATE EDUCATION LAW, SECTION 7209.2, FOR ANY PERSON, UNLESS SHE OR HE IS ACTING UNDER THE DIRECTION OF A LICENSED PROFESSIONAL ENGINEER OR REGISTERED ARCHITECT, TO ALTER THIS DOCUMENT IN ANY WAY. IF ALTERED, THE ALTERING PERSON SHALL COMPLY WITH THE REQUIREMENTS OF NEW YORK EDUCATION LAW, SECTION 7209.2.

K Engineering and Land Surveying, P.C. 378 7th Avenue SUITE 1004 New York, NY 10001

SOWINSKI SULLIVAN 25 Mohawk Avenue Sparta, NJ 07871

CONFIDENTIAL

THIS DOCUMENT AND CONTENTS ARE UNCLASSIFIED EXCEPT WHERE SHOWN OTHERWISE. IT IS A VIOLATION OF THE CONFIDENTIALITY AGREEMENT AND SUBJECT TO THE APPLICABLE TERMS AND CONDITIONS OF THE CONFIDENTIALITY AGREEMENT. ANY DISCLOSURE OF THIS DOCUMENT OR ITS CONTENTS TO ANY OTHER PERSON OR ENTITY WITHOUT THE WRITTEN PERMISSION OF THE ISSUING OFFICE IS PROHIBITED. THIS DOCUMENT IS UNCLASSIFIED EXCEPT WHERE SHOWN OTHERWISE. IT IS A VIOLATION OF THE CONFIDENTIALITY AGREEMENT AND SUBJECT TO THE APPLICABLE TERMS AND CONDITIONS OF THE CONFIDENTIALITY AGREEMENT. ANY DISCLOSURE OF THIS DOCUMENT OR ITS CONTENTS TO ANY OTHER PERSON OR ENTITY WITHOUT THE WRITTEN PERMISSION OF THE ISSUING OFFICE IS PROHIBITED.

REV	DESCRIPTION	DATE
B	100% SUBMISSION	12/12/2022
A	INTERIM SUBMISSION	09/13/2022

Kiewit 470 Chestnut Ridge Rd # 2, Woodcliff Lake, NJ 07877	Hitachi Energy 801 Main Campus Drive Raleigh, North Carolina 27606
---	---

PROJECT

CHPE
Champlain Hudson Power Express

Astoria HVDC Converter Station
31-45 20th Avenue, Astoria, Queens NY 11105
Block #650 - Lot #310 - BIN #4624437

CONTROL ROOM GROUNDING DETAILS

	DATE: 12/12/2022
	PROJECT NO: 109121
	DRAWING BY: XLR
	CHECKED BY: DULZIAN
	DRAWING NO: E-636.00
	CADD FILE NO: /#

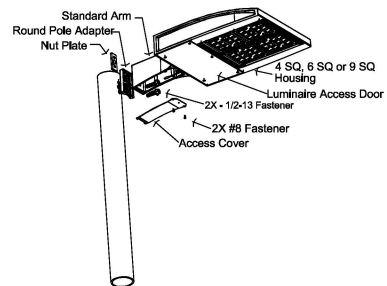

3 LIGHT FIXTURE MOUNTING DETAIL
E-637.00 N.T.S.

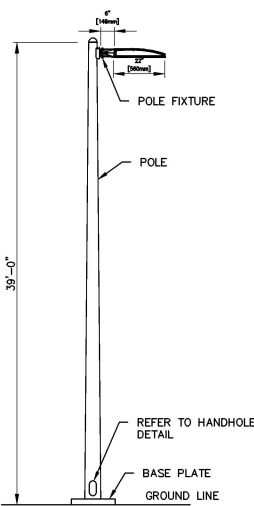

2 SINGLE PIECE STEEL POLE SHAFT
E-637.00 N.T.S.

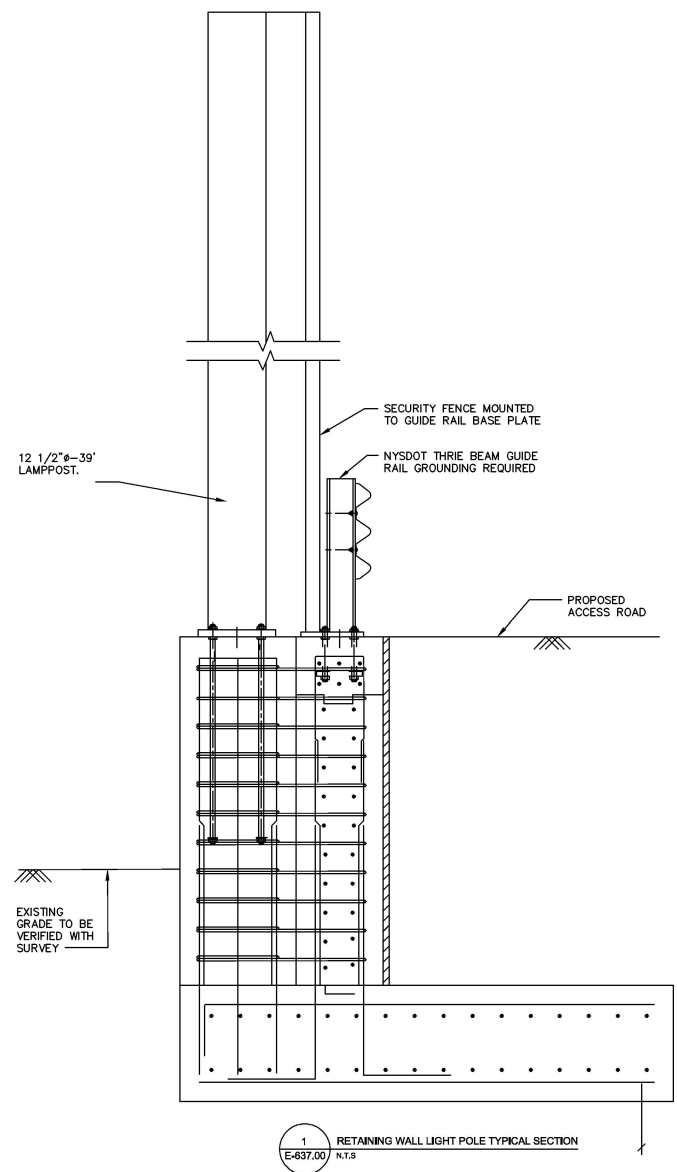

1 RETAINING WALL LIGHT POLE TYPICAL SECTION
E-637.00 N.T.S.

WARNING - IT IS A VIOLATION, OF THE NEW YORK STATE EDUCATION LAW, SECTION 7209.2, FOR ANY PERSON, UNLESS SHE OR HE IS ACTING UNDER THE DIRECTION OF A LICENSED PROFESSIONAL ENGINEER OR REGISTERED ARCHITECT, TO ALTER THIS DOCUMENT IN ANY WAY. IF ALTERED, THE ALTERING PERSON SHALL COMPLY WITH THE REQUIREMENTS OF NEW YORK EDUCATION LAW, SECTION 7209.2.

K Engineering and Land Surveying, P.C. 370 7th Avenue SUITE 1604 New York, NY 10001

SOWINSKI SULLIVAN 22 Mohawk Avenue Sparta, NJ 07871

CONFIDENTIAL
THIS DOCUMENT AND CONTENTS ARE UNCLASSIFIED AND UNCONTROLLED UNLESS INDICATED OTHERWISE. IT IS THE PROPERTY OF SOWINSKI SULLIVAN AND IS LOANED TO YOU BY SOWINSKI SULLIVAN. IT IS NOT TO BE REPRODUCED OR TRANSMITTED IN ANY FORM OR BY ANY MEANS, ELECTRONIC OR MECHANICAL, INCLUDING PHOTOCOPYING, RECORDING, OR BY ANY INFORMATION STORAGE AND RETRIEVAL SYSTEM, WITHOUT THE WRITTEN PERMISSION OF SOWINSKI SULLIVAN. ANY UNAUTHORIZED REPRODUCTION OR TRANSMISSION OF THIS DOCUMENT SHALL BE SUBJECT TO PROSECUTION.

REV	DESCRIPTION	DATE
B	100% SUBMISSION	13/12/2022
A	INTERIM SUBMISSION	09/13/2022

Kiewit 470 Chestnut Ridge Rd # 2, Woodcliff Lake, NJ 07877

Hitachi Energy 881 Main Campus Drive Raleigh, North Carolina 27606

PROJECT **CHPE** Champlain Hudson Power Express
Astoria HVDC Converter Station
31-45 26th Avenue, Astoria, Queens NY 11105
Block #850 • Lot #310 • BIN #4624437

LIGHT POLE FOUNDATION & MOUNTING DETAILS

DATE: 13/12/2022
PROJECT NO: 188121
DRAWING BY: E. SWARTZ
CHECKED BY: D. DULZAN
DRAWING NO: **E-637.00**
CADD FILE NO: _____ OF #F: _____

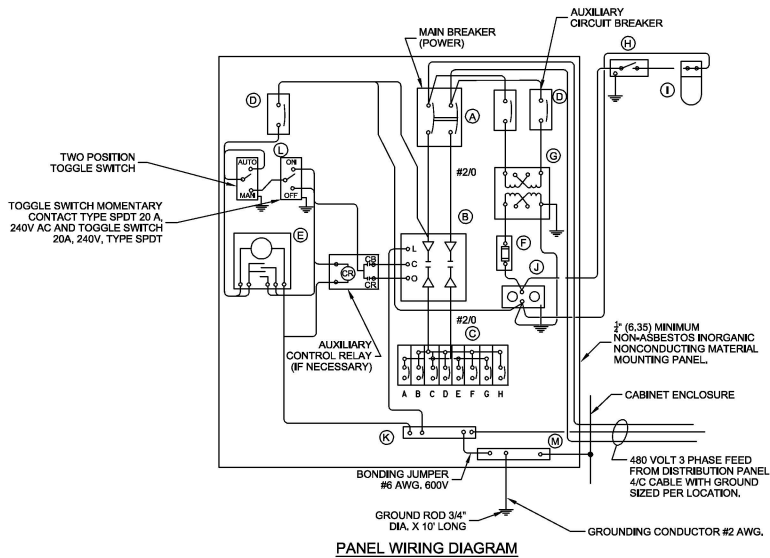

PANEL WIRING DIAGRAM

1 PANEL WIRING DIAGRAM
E-607.00
N.T.S.

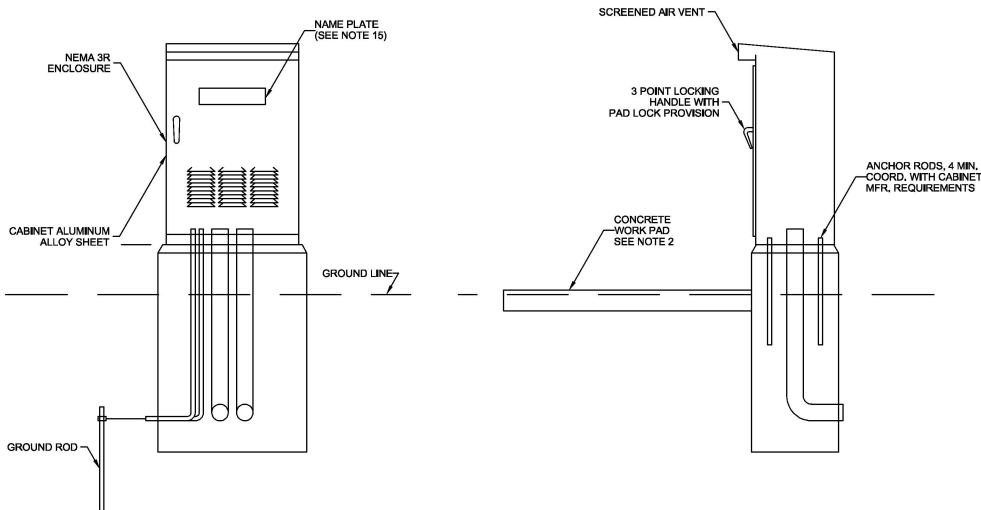

BILL OF MATERIAL		
ITEM	QUANTITY	DESCRIPTION
A	1	MAIN CIRCUIT BREAKER, 3 POLE, 600 VOLT 100 AMP. FRAME, 100 AMP. NON-INTERCHANGEABLE TRIP INTERRUPTING RATING NEMA-22000 AMP. AT 480 VOLT.
B	1	REMOTE CONTROL SWITCH, ELECTRICALLY OPERATED, MECHANICALLY HELD, 3 POLE, SINGLE THROW, 100 AMP. 600 VOLTS CONTROL CIRCUIT 240 VOLT.
C	8	CIRCUIT BREAKERS, 1 POLE, 100 AMP. FRAME, 50 AMP. NON-INTERCHANGEABLE TRIP INTERRUPTING RATING NEMA-10,000 AMP. AT 240V
D	2	CONTROL CIRCUIT-CIRCUIT BREAKER, 1 POLE, 240 V, 100 AMP. FRAME, 15 AMP. NON-INTERCHANGEABLE TRIP INTERRUPTING RATING NEMA-5000 AMP. AT 240 V
E	1	ASTRONOMIC MICROPROCESSOR-BASED 2-CHANNEL CONTROLLER (TIME SWITCH)
F	1	20 AMP, 120 VOLT FUSE
G	1	1.5 KVA, SINGLE PHASE, ENCAPSULATED TRANSFORMER 240 X 480 / 120 X 240 VOLT, 60 Hz
H	1	SPST 20A SWITCH ON DOOR, TO TURN LIGHT ON WHEN DOOR IS OPEN.
I	1	INCANDESCENT LIGHTING FIXTURE ENCLOSED AND GASKETED WITH 60 WATT, 120 V. LAMP
J	1	20 AMP, 120 VOLT, DUPLEX RECEPTACLE, GFCI
K	1	COPPER GROUND BUS 1#4" (6.35) X 1" (25.4) X 12" (304.8mm) LONG MOUNTED ON PANEL WITH LUGS AND 4 SPARE LUGS
L	1	TOGGLE SWITCHES MOUNTED IN 4" (101.6) X 4" (101.6 mm) BOX
M	1	COPPER GROUND BUS 1#4" (6.35) X 1" (25.4) X 12" (304.8mm) LONG MOUNTED ON PANEL WITH LUGS AND SPARE LUGS

NOTES:

- FOUNDATION SIZE SHALL BE COORDINATED WITH CABINET SIZE AND MFR.
- IN FRONT OF CONTROL CABINET DOOR, REMOVE VEGETATION AND 2" (50.8mm) TOP SOIL. LEVEL THE AREA AND ON TOP, PLACE LENGTHWISE PARALLEL TO CONTROL CABINET, A CONCRETE PAD 35" (914.4mm) X 60" (1524mm) X 4" (101mm) MIN. SIZE, THE COST OF LABOR AND MATERIALS ARE INCLUDED IN THE COST OF THE CONTROLLER.
- DOOR SHALL BE CONSTRUCTED FROM SAME TYPE OF MATERIAL AND THICKNESS AS CABINET.
- DOOR SHALL BE EQUIPPED WITH THREE POINT LATCHING MECHANISM WITH NYLON ROLLERS AT TOP THE BOTTOM.
- DOOR HINGE SHALL BE A HEAVY GAUGE CONTINUOUS HINGE WITH A 1/4" (6.35mm) DIA. STAINLESS STEEL HINGE PIN.
- ALL EXTERNAL HARDWARE SHALL BE STAINLESS STEEL.
- CONTROL WIRING TO BE #12 AWG, 600V, TYPE "SIS" GRAY SWITCH BOARD WIRE, STRANDED COPPER.
- CABINETS SHALL BE PRIMED AND PAINTED AS SPECIFIED.
- THE HEADS OF CONNECTOR SCREWS SHALL BE PAINTED WHITE FOR NEUTRAL BAR CONNECTION AND GREEN FOR GROUND BAR CONNECTORS.
- ALL WIRING WITHIN THE CABINET SHALL BE COLOR CODED AS INDICATED, R = RED BL = BLUE W = WHITE B = BLACK Y = YELLOW G = GREEN
- PROVIDE SEALING GROMMETS FOR ALL OPEN WIRING EXTENDED FROM DEVICES IN BOXES OR CABINETS WITHIN THE CONTROL CABINET.
- ALL WIRING SHALL BE NEATLY DRESSED AND SUPPORTED.
- THE CONTROLLER SHALL BE CONSTRUCTED TO U.L. STD. 508 AND BEAR THE U.L. LABEL "ENCLOSED INDUSTRIAL CONTROL PANEL".
- 12" (304.8 mm) x 16" (406.4 mm) STAINLESS STEEL EXTERIOR NAMEPLATE SHALL BE ENGRAVED TO "STATE OF NEW YORK LIGHTING CONTROLS" UNLESS OTHERWISE SPECIFIED.

WARNING - IT IS A VIOLATION, OF THE NEW YORK STATE EDUCATION LAW, SECTION 7209.2, FOR ANY PERSON, UNLESS SHE OR HE IS ACTING UNDER THE DIRECTION OF A LICENSED PROFESSIONAL ENGINEER OR REGISTERED ARCHITECT, TO ALTER THIS DOCUMENT IN ANY WAY. IF ALTERED, THE ALTERING PERSON SHALL COMPLY WITH THE REQUIREMENTS OF NEW YORK EDUCATION LAW, SECTION 7209.2.

Engineering and Land Surveying, P.C. 370 7th Avenue SUITE 1604 New York, NY 10001

SOWINSKI SULLIVAN 22 Mohawk Avenue Sparta, NJ 07871

CONFIDENTIAL
THIS DOCUMENT AND CONTAINED HEREIN, ANY METHOD OR INFORMATION CONTAINED HEREIN, IS A PROPERTY OF THE COMPANY. NO PART OF THIS DOCUMENT OR INFORMATION CONTAINED HEREIN IS TO BE REPRODUCED OR TRANSMITTED IN ANY FORM OR BY ANY MEANS, ELECTRONIC OR MECHANICAL, INCLUDING PHOTOCOPYING, RECORDING, OR BY ANY INFORMATION STORAGE AND RETRIEVAL SYSTEM, WITHOUT THE WRITTEN PERMISSION OF THE COMPANY.

NO.	DESCRIPTION	DATE
A	100% SUBMISSION	13/12/2022
B	INTERNAL SUBMISSION	13/12/2022

Kiewit 470 Chestnut Ridge Rd # 2, Woodcliff Lake, NJ 07877
Hitachi Energy 881 Main Campus Drive Raleigh, North Carolina 27606

PROJECT **CHPE** Champlain Hudson Power Express
Astoria HVDC Converter Station
31-45 26th Avenue, Astoria, Queens NY 11105
Block #850 • Lot #310 • BIN #4624437

LIGHTING CONTROLLER DETAILS

DATE	13/12/2022
PROJECT NO.	188123
DRAWING BY	E. MATTS
CHECKED BY	E. DULZAN
DRAWING NO.	E-638.00
CADD FILE NO.	
OF #	

ISSUED FOR PERMIT

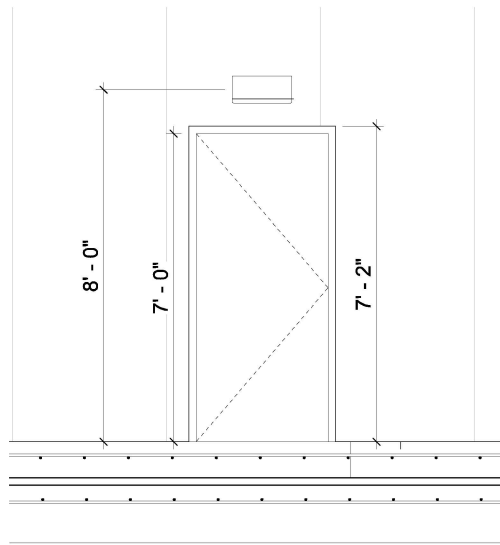

1 WALLPACK MOUNTING FRONT
3/4" = 1'-0"

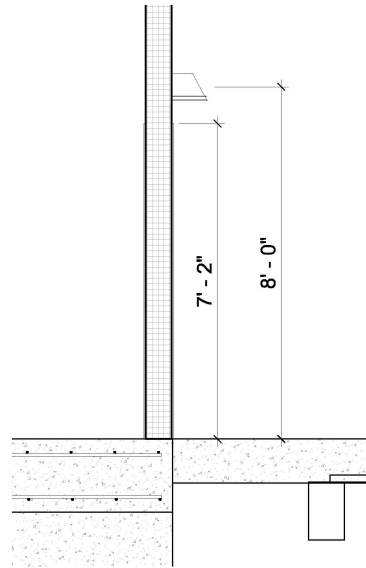

2 WALLPACK MOUNTING SIDE
3/4" = 1'-0"

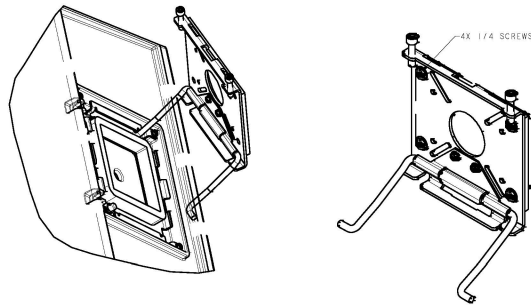

3 WALLPACK MOUNTING PLATE
N.T.S

WARNING - IT IS A VIOLATION OF THE NEW YORK STATE EDUCATION LAW, SECTION 7209.2, FOR ANY PERSON, UNLESS SHE OR HE IS ACTING UNDER THE DIRECTION OF A LICENSED PROFESSIONAL ENGINEER OR REGISTERED ARCHITECT, TO ALTER THIS DOCUMENT IN ANY WAY. IF ALTERED, THE ALTERING PERSON SHALL COMPLY WITH THE REQUIREMENTS OF NEW YORK EDUCATION LAW, SECTION 7209.2.

Engineering and Land Surveying, P.C. 370 7th Avenue SUITE 1604 New York, NY 10001

SOWINSKI SULLIVAN 25 Mohawk Avenue Sparta, NJ 07871

CONFIDENTIAL

THIS DRAWING IS CONFIDENTIAL. ANY REUSE, REPRODUCTION OR DISSEMINATION OF THE DRAWING OR ANY PART THEREOF SHALL BE A VIOLATION OF THE CONFIDENTIALITY AGREEMENT AND SUBJECT TO THE FULL AND EXCLUSIVE LIABILITY OF THE USER OF THESE MATERIALS. BY ACCEPTING THIS DRAWING, THE USER AGREES TO HOLD THE ENGINEER AND ARCHITECT HARMLESS FROM AND AGAINST ALL SUCH REUSE, REPRODUCTION OR DISSEMINATION. THE USER'S OBLIGATION OF CONFIDENTIALITY SHALL BE LIMITED TO THE EXTENT OF THE USER'S OBLIGATION OF CONFIDENTIALITY TO THE USER'S EMPLOYER OR OTHER PARTY. THE USER'S OBLIGATION OF CONFIDENTIALITY SHALL BE LIMITED TO THE EXTENT OF THE USER'S OBLIGATION OF CONFIDENTIALITY TO THE USER'S EMPLOYER OR OTHER PARTY.

REV	DESCRIPTION	E. WATTS	D. DAZAN	12/19/2022
A	100% SUBMISSION			

<p>478 Chestnut Ridge Rd # 2, Woodcliff Lake, NJ 07877</p>	<p>901 Main Campus Drive, Raleigh, North Carolina 27606</p>
--	---

PROJECT

Champlain Hudson Power-Express

Astoria HVDC Converter Station
31-45 20th Avenue, Astoria, Queens NY 11105
Block #650 - Lot #310 - BIN #4624437

WALLPACK MOUNTING DETAILS

	<p>DATE: 12/19/2022</p> <p>PROJECT NO: 159121</p> <p>DRAWING BY: Author</p> <p>CHECKED BY: Designer</p> <p>DRAWING NO: E-639.00</p> <p>CADD FILE NO: AutoCAD 2013 - 12/19/2022 11:43:46 AM</p>
--	--

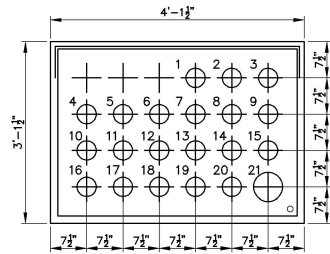

5 DUCT BANK SECTION
E-641.00 N.T.S

DUCT DESIGNATION	DUCT ID
1	
2	
3	
4	
5	
6	
7	
8	
9	
10	
11	
12	
13	
14	
15	
16	
17	
18	
19	
20	
21	

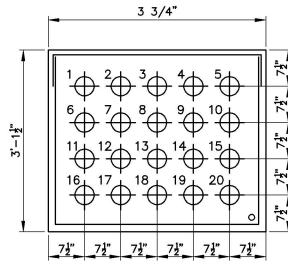

6 DUCT BANK SECTION
E-641.00 N.T.S

DUCT DESIGNATION	DUCT ID
1	
2	
3	
4	
5	
6	
7	
8	
9	
10	
11	
12	
13	
14	
15	
16	
17	
18	
19	
20	

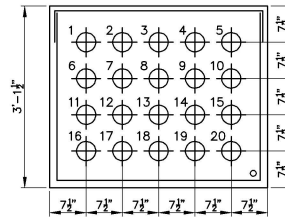

7 DUCT BANK SECTION
E-641.00 N.T.S

DUCT DESIGNATION	DUCT ID
1	
2	
3	
4	
5	
6	
7	
8	
9	
10	
11	
12	
13	
14	
15	
16	
17	
18	
19	
20	

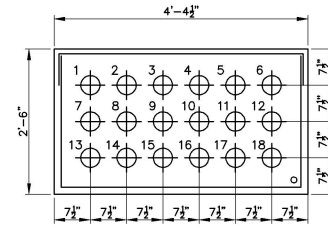

8 DUCT BANK SECTION
E-641.00 N.T.S

DUCT DESIGNATION	DUCT ID
1	
2	
3	
4	
5	
6	
7	
8	
9	
10	
11	
12	
13	
14	
15	
16	
17	
18	

WARNING - IT IS A VIOLATION, OF THE NEW YORK STATE EDUCATION LAW, SECTION 7209.2, FOR ANY PERSON, UNLESS SHE OR HE IS ACTING UNDER THE DIRECTION OF A LICENSED PROFESSIONAL ENGINEER OR REGISTERED ARCHITECT, TO ALTER THIS DOCUMENT IN ANY WAY. IF ALTERED, THE ALTERING PERSON SHALL COMPLY WITH THE REQUIREMENTS OF NEW YORK EDUCATION LAW, SECTION 7209.2.

K Engineering and Land Surveying, P.C. 370 7th Avenue SUITE 1604 New York, NY 10001

SOWINSKI SULLIVAN 22 Mohawk Avenue Sparta, NJ 07871

CONFIDENTIAL
THIS DOCUMENT AND CONTAINED INFORMATION, ANY THEREIN OR DERIVED THEREFROM IS THE PROPERTY OF SOWINSKI SULLIVAN. IT IS A VIOLATION OF THE CONFIDENTIALITY REQUIREMENTS AND ALSO OF THE REGULATORY REQUIREMENTS OF THE STATE OF NEW YORK TO DISCLOSE OR REPRODUCE THIS DOCUMENT OR ANY INFORMATION CONTAINED HEREIN WITHOUT THE WRITTEN PERMISSION OF SOWINSKI SULLIVAN. ANY SUCH DISCLOSURE OR REPRODUCTION SHALL BE SUBJECT TO THE PENALTIES PROVIDED IN SECTION 87(2)(b) OF THE GENERAL OREGANIZATION OF THE STATE OF NEW YORK. ANY SUCH DISCLOSURE OR REPRODUCTION SHALL BE SUBJECT TO THE PENALTIES PROVIDED IN SECTION 87(2)(b) OF THE GENERAL OREGANIZATION OF THE STATE OF NEW YORK.

B	100% SUBMISSION	AJK/WH	DJ/DZ/AN	13/12/2022
A	INTERIM SUBMISSION	N/W/J	DJ/DZ/AN	09/13/2022
REV	DESCRIPTION	DATE	DATE	DATE

Kiewit 470 Chatham Ridge Rd # 2, Woodcliff Lake, NJ 07077

Hitachi Energy 881 Main Campus Drive Raleigh, North Carolina 27606

PROJECT

CHPE
Champlain Hudson Power Express

Astoria HVDC Converter Station
31-45 26th Avenue, Astoria, Queens NY 11105
Block #850 • Lot #310 • BIN #4624437

DUCT BANK & CABLE TRAY SECTION DETAILS 2

DATE 13/12/2022
PROJECT NO 180121
DRAWINGS BY XLB/J
CHECKED BY DJ/DZ/AN
DRAWING NO E-641.00
CADD FILE NO
OF 88

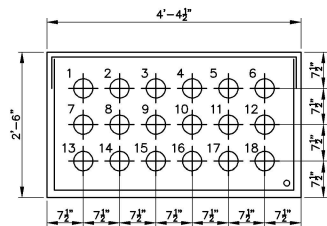

9 DUCT BANK SECTION
E-642.00 N.T.S

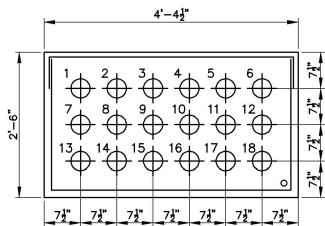

10 DUCT BANK SECTION
E-642.00 N.T.S

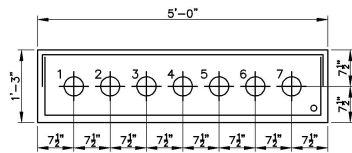

11 DUCT BANK SECTION
E-642.00 N.T.S

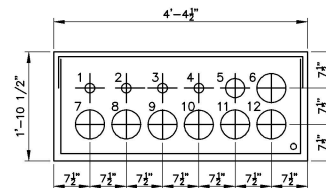

12 DUCT BANK SECTION
E-642.00 N.T.S

DUCT DESIGNATION	DUCT ID
1	
2	
3	
4	
5	
6	
7	
8	
9	
10	
11	
12	
13	
14	
15	
16	
17	
18	

DUCT DESIGNATION	DUCT ID
1	
2	
3	
4	
5	
6	
7	
8	
9	
10	
11	
12	
13	
14	
15	
16	
17	
18	

DUCT DESIGNATION	DUCT ID
1	
2	
3	
4	
5	
6	
7	

DUCT DESIGNATION	DUCT ID
1	
2	
3	
4	
5	
6	
7	
8	
9	
10	
11	
12	

K Engineering and Land Surveying, P.C. 370 7th Avenue SUITE 1604 New York, NY 10001

SOWINSKI SULLIVAN 22 Mohawk Avenue Sparta, NJ 07871

CONFIDENTIAL
THIS DOCUMENT AND CONTAINED INFORMATION ARE UNCLASSIFIED AND UNCONTROLLED UNLESS INDICATED OTHERWISE. IN A REVISION, THE CONFIDENTIALITY REQUIREMENTS ARE MAINTAINED. THE REVISIONS SHALL BE IDENTIFIED BY A REVISION NUMBER AND DATE. THIS DOCUMENT IS THE PROPERTY OF SOWINSKI SULLIVAN AND SHALL BE RETURNED TO THE COMPANY UPON REQUEST. ANY UNAUTHORIZED DISSEMINATION OF THIS INFORMATION IS STRICTLY PROHIBITED.

B	100% SUBMISSION	A.KIWI	D.DUZAN	13/12/2022
A	INTERIM SUBMISSION	N.WU	D.DUZAN	09/13/2022
REV		DATE		

Kiewit 470 Chestnut Ridge Rd # 2 Woodcliff Lake, NJ 07877	Hitachi Energy 301 Main Campus Drive Raleigh, North Carolina 27606
--	---

PROJECT

CHPE
Champlain Hudson Power Express

Astoria HVDC Converter Station
31-45 26th Avenue, Astoria, Queens NY 11105
Block #850 • Lot #310 • BIN #4624437

DUCT BANK & CABLE TRAY SECTION DETAILS 3

	DATE: 13/12/2022
	PROJECT NO: 180121
	DRAWING BY: X.L.B.
	CHECKED BY: E.DUZAN
	DRAWING NO: E-642.00
	CADD FILE NO: _____ OF #F: _____

WARNING - IT IS A VIOLATION, OF THE NEW YORK STATE EDUCATION LAW, SECTION 7209.2, FOR ANY PERSON, UNLESS SHE OR HE IS ACTING UNDER THE DIRECTION OF A LICENSED PROFESSIONAL ENGINEER OR REGISTERED ARCHITECT, TO ALTER THIS DOCUMENT IN ANY WAY. IF ALTERED, THE ALTERING PERSON SHALL COMPLY WITH THE REQUIREMENTS OF NEW YORK EDUCATION LAW, SECTION 7209.2.