

1
E-157.00
GROUNDING PLAN CONVERTER DC HALL - 2 OF 2
1/8" = 1'-0"

ELECTRICAL GENERAL NOTES

1. REFER TO SHEET E-001.00 FOR GENERAL NOTES.
2. BOND ALL COLUMNS, DOORS, LIGHT FIXTURES, WALL PIPES, DUCT WORK OR ANY OTHER METALLIC COMPONENTS WITH A MINIMUM #2 AWG GROUND CONDUCTOR.
3. SEE ARCHITECTURAL PLANS FOR WALL AND DOOR DETAILS. DRAWINGS ARE FILED UNDER A SEPARATE APPLICATION.
4. SEE MECHANICAL PLANS FOR VENTILATION DUCT DETAILS. DRAWINGS ARE FILED UNDER A SEPARATE APPLICATION.

ELECTRICAL KEYNOTES

1. SEE SHEET E-626.00 FOR BUILDING RING DETAIL AROUND DOORS.
2. BOND BUILDING RING CONDUCTOR TO BUILDING ELECTRODE CONDUCTOR WITH A MINIMUM 250 MCM CONDUCTOR EVERY 33' FOR EXTERIOR WALLS. SEE E-410.00 AND E-411.00.
3. BOND EXTERIOR WALL WITH A #2 AWG RING TO PERIMETER ELECTRODE EVERY 33'. SEE E-414.00.
4. BOND INTERIOR WALL WITH A #2 AWG RING TO INTERIOR BUILDING RING CONDUCTOR EVERY 33'. SEE E-413.00.
5. GROUND RODS SHALL CONSIST OF 1/2" - 3/4" THICKNESS COPPER GLAD STEEL SECTIONAL RODS COUPLED TOGETHER BY EXOTHERMIC CONNECTIONS.
6. MAIN GROUND GRID AND ALL GROUND TAPS TO BE 40 AWG COPPER CONDUCTORS BURIED AT AN APPROPRIATE DEPTH OF 24" BELOW THE FINISHED GRADE.
7. SEE DRAWING E-152.00 FOR OVERALL SITE GROUNDING PLAN.
8. METALLIC EQUIPMENT SUCH AS FENCE, HAND RAILS, GUARD RAIL, SUPPORT FRAMES OR ANY OTHER MISCELLANEOUS DEVICE LOCATED OUTDOORS SHALL BE BONDED TO GROUND. COORDINATE WITH ELECTRICAL PLANS AND CONTRACTOR FOR REQUIREMENTS.
9. WITHIN THE CONVERTER BUILDING, ALL METALLIC COMPONENTS SHALL BE BONDED TO THE BUILDING OR BUILDING RING CONDUCTOR. COORDINATE WITH ELECTRICAL PLANS AND CONTRACTOR FOR REQUIREMENTS.

ISSUED FOR PERMIT

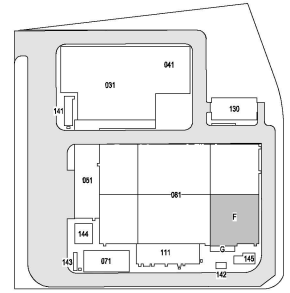

Engineering and Land Surveying, P.C.
370 7th Avenue
SUITE 1804
New York, NY 10001

SOWINSKI SULLIVAN
25 Mechanic Avenue
Sparta, NJ 07871

CONFIDENTIAL

THIS DRAWING IS CONFIDENTIAL IN NATURE. ANY REUSE OR REPRODUCTION OF THE DRAWING WITHOUT THE WRITTEN PERMISSION OF THE ENGINEER OR ARCHITECT IS PROHIBITED. THE ENGINEER OR ARCHITECT SHALL BE RESPONSIBLE FOR THE PROTECTION OF THIS DRAWING FROM UNAUTHORIZED DISCLOSURE. THE ENGINEER OR ARCHITECT SHALL BE RESPONSIBLE FOR THE PROTECTION OF THIS DRAWING FROM UNAUTHORIZED DISCLOSURE. THE ENGINEER OR ARCHITECT SHALL BE RESPONSIBLE FOR THE PROTECTION OF THIS DRAWING FROM UNAUTHORIZED DISCLOSURE.

REV	DESCRIPTION	DATE
B	100% SUBMISSION	12/13/2022
A	INTERIM SUBMISSION	09/13/2022

Kiewit
470 Chestnut Ridge Rd # 2
Woodcliff Lake, NJ 07877

Hitachi Energy
901 Main Campus Drive
Raleigh, North Carolina 27606

PROJECT
CHPE
Champlain Hudson PowerExpress
Astoria HVDC Converter Station
31-45 20th Avenue, Astoria, Queens NY 11105
Block #850 - Lot #310 - BIN #4624437

CONVERTER DC HALL GROUNDING PLAN (2 OF 2)

STATE OF NEW YORK
Office of the State Engineer
Division of Engineering
Professional Engineer
E-157.00

DATE: 12/13/2022
INQUIRY NO: 159121
DRAWING BY: AJO/MS/SC/LINE
CHECKED BY: C.D./JEN
DRAWING NO:
CADD FILE NO:
REVISIONS: 01/13/2022

WARNING - IT IS A VIOLATION, OF THE NEW YORK STATE EDUCATION LAW, SECTION 2209.2, FOR ANY PERSON, UNLESS SHE OR HE IS ACTING UNDER THE DIRECTION OF A LICENSED PROFESSIONAL ENGINEER OR REGISTERED ARCHITECT, TO ALTER THIS DOCUMENT IN ANY WAY. IF ALTERED, THE ALTERING PERSON SHALL COMPLY WITH THE REQUIREMENTS OF NEW YORK EDUCATION LAW, SECTION 2209.2.

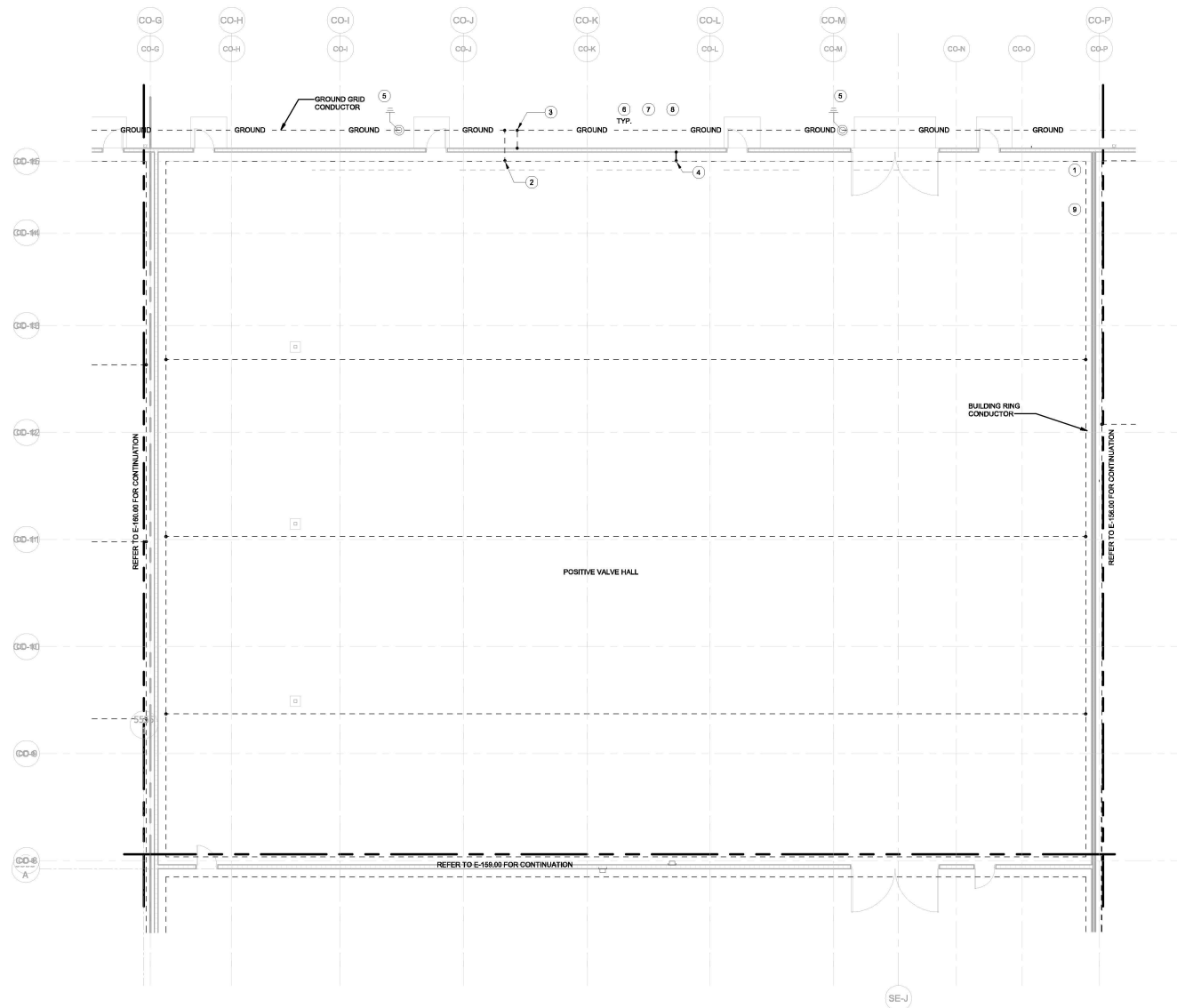

1
E-158.00
GROUNDING PLAN CONVERTER VALVE HALL (POSITIVE) - 1 OF 2
1/8" = 1'-0"

WARNING - IT IS A VIOLATION, OF THE NEW YORK STATE EDUCATION LAW, SECTION 7209.2, FOR ANY PERSON, UNLESS SHE OR HE IS ACTING UNDER THE DIRECTION OF A LICENSED PROFESSIONAL ENGINEER OR REGISTERED ARCHITECT, TO ALTER THIS DOCUMENT IN ANY WAY. IF ALTERED, THE ALTERING PERSON SHALL COMPLY WITH THE REQUIREMENTS OF NEW YORK EDUCATION LAW, SECTION 7209.2.

ELECTRICAL GENERAL NOTES

1. REFER TO SHEET E-001.00 FOR GENERAL NOTES.
2. BOND ALL COLUMNS, DOORS, LIGHT FIXTURES, WALL PIPES, DUCT WORK OR ANY OTHER METALLIC COMPONENTS WITH A MINIMUM #2 AVG. GROUND CONDUCTOR.
3. SEE ARCHITECTURAL PLANS FOR WALL AND DOOR DETAILS. DRAWINGS ARE FILED UNDER A SEPARATE APPLICATION.
4. SEE MECHANICAL PLANS FOR VENTILATION DUCT DETAILS. DRAWINGS ARE FILED UNDER A SEPARATE APPLICATION.

ELECTRICAL KEYNOTES

1. SEE SHEET E-620.00 FOR BUILDING RING DETAIL AROUND DOORS.
2. BOND BUILDING RING CONDUCTOR TO BUILDING ELECTRODE CONDUCTOR WITH A MINIMUM 250 MCM CONDUCTOR EVERY 33' FOR EXTERIOR WALLS. SEE E-610.00 AND E-611.00.
3. BOND EXTERIOR WALL WITH A #2 AVG. ROUN TO PERIMETER ELECTRODE EVERY 33'. SEE E-614.00.
4. BOND INTERIOR WALL WITH A #2 AVG. ROUN TO INTERIOR BUILDING RING CONDUCTOR EVERY 33'. SEE E-613.00.
5. GROUND RODS SHALL CONSIST OF 1/2" - 3/4" THICKNESS COPPER CLAD STEEL SECTIONAL RODS COUPLED TOGETHER BY EXOTHERMIC CONNECTIONS.
6. MAIN GROUND GRID AND ALL GROUND TAPS TO BE 4/0 AVG. COPPER CONDUCTORS BURIED AT AN APPROXIMATE DEPTH OF 24" BELOW THE FINISHED GRADE.
7. SEE DRAWING E-132.00 FOR OVERALL SITE GROUNDING PLAN.
8. METALLIC EQUIPMENT SUCH AS FENCE, HAND RAILS GUARD RAIL, SUPPORT FRAMES OR ANY OTHER MISCELLANEOUS DEVICE LOCATED OUTDOORS SHALL BE BONDED TO GROUND. COORDINATE WITH ELECTRICAL PLANS AND CONTRACTOR FOR REQUIREMENTS.
9. WITHIN THE CONVERTER BUILDING, ALL METALLIC COMPONENTS SHALL BE BONDED TO THE BUILDING OR BUILDING RING CONDUCTOR. COORDINATE WITH ELECTRICAL PLANS AND CONTRACTOR FOR REQUIREMENTS.

ISSUED FOR PERMIT

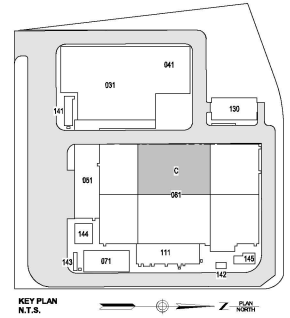

Engineering and Land Surveying, P.C.
370 7th Avenue
SUITE 1804
New York, NY 10001

SOWINSKI SULLIVAN
25 Mechanic Avenue
Sparks, NJ 07871

CONFIDENTIAL

THIS DRAWING IS CONFIDENTIAL. IN WHOLE OR IN PART, ANY REUSE OR REPRODUCTION OF THE DRAWING OR ANY PART THEREOF WITHOUT THE WRITTEN PERMISSION OF THE ENGINEER OR ARCHITECT IS PROHIBITED. THE USER OF THIS DRAWING SHALL BE RESPONSIBLE FOR OBTAINING THE NECESSARY PERMISSIONS FROM THE APPROPRIATE AGENCIES. NO PART OF THIS DRAWING SHALL BE REPRODUCED OR TRANSMITTED IN ANY FORM OR BY ANY MEANS, ELECTRONIC OR MECHANICAL, INCLUDING PHOTOCOPYING, RECORDING, OR BY ANY INFORMATION STORAGE AND RETRIEVAL SYSTEM, WITHOUT THE WRITTEN PERMISSION OF THE ENGINEER OR ARCHITECT. ANY VIOLATION OF THIS NOTICE SHALL BE CONSIDERED A VIOLATION OF THE PROFESSIONAL ETHICS OF THE ENGINEER OR ARCHITECT.

B	100% SUBMISSION	A:KIMAB	D:DAJAN	12/13/2022
A	INTERIM SUBMISSION	N:WU	D:DAJAN	09/13/2022
REV	DESCRIPTION	DRW BY	CHK BY	DATE

Kiewit
478 Chestnut Ridge Rd # 2
Woodcliff Lake, NJ 07877

Hitachi Energy
901 Main Campus Drive
Raleigh, North Carolina 27606

PROJECT

CHPE
Champlain Hudson PowerExpress

Astoria HVDC Converter Station
31-45 20th Avenue, Astoria, Queens NY 11105
Block #850 - Lot #310 - BIN #4624437

CONVERTER POSITIVE VALVE HALL GROUNDING PLAN

STATE OF NEW YORK
JAMES H. COOPER, Governor

DATE: 12/13/2022
INQUIRY NO: 169121
DRAWING BY: A:KIMAB/CULLE
CHECKED BY: D:DAJAN
DRAWING NO: E-158.00
CADD FILE NO: 12/13/2022
AUTOCAD VERSION: 2014

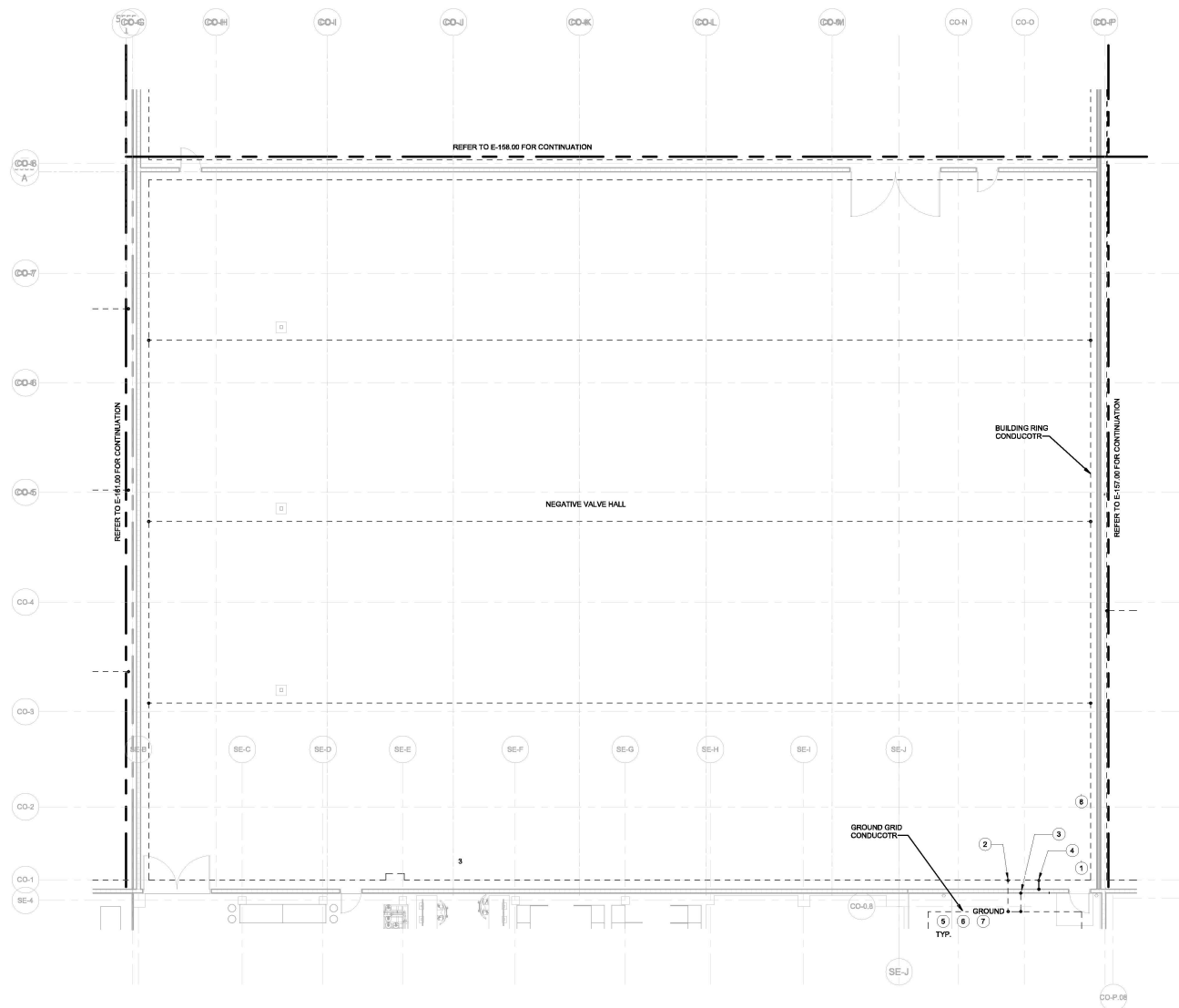

1 GROUNDING PLAN CONVERTER VALVE HALL (NEGATIVE) - 2 OF 2
E-159.00 1/8" = 1'-0"

WARNING - IT IS A VIOLATION, OF THE NEW YORK STATE EDUCATION LAW, SECTION 7209.2, FOR ANY PERSON, UNLESS SHE OR HE IS ACTING UNDER THE DIRECTION OF A LICENSED PROFESSIONAL ENGINEER OR REGISTERED ARCHITECT, TO ALTER THIS DOCUMENT IN ANY WAY. IF ALTERED, THE ALTERING PERSON SHALL COMPLY WITH THE REQUIREMENTS OF NEW YORK EDUCATION LAW, SECTION 7209.2.

ELECTRICAL GENERAL NOTES

1. REFER TO SHEET E-001.00 FOR GENERAL NOTES.
2. BOND ALL COLUMNS, DOORS, LIGHT FIXTURES, WALL PIPES, DUCT WORK OR ANY OTHER METALLIC COMPONENTS WITH A MINIMUM #2 AWG GROUND CONDUCTOR.
3. SEE ARCHITECTURAL PLANS FOR WALL AND DOOR DETAILS. DRAWINGS ARE FILED UNDER A SEPARATE APPLICATION.
4. SEE MECHANICAL PLANS FOR VENTILATION DUCT DETAILS. DRAWINGS ARE FILED UNDER A SEPARATE APPLICATION.

ELECTRICAL KEYNOTES

1. SEE SHEET E-420.00 FOR BUILDING RING DETAIL AROUND DOORS.
2. BOND BUILDING RING CONDUCTOR TO BUILDING ELECTRODE CONDUCTOR WITH A MINIMUM 250 MCM CONDUCTOR EVERY 33' FOR EXTERIOR WALLS. SEE E-610.00 AND E-611.00.
3. BOND EXTERIOR WALL WITH A #2 AWG ROUND TO PERIMETER ELECTRODE EVERY 33'. SEE E-614.00.
4. BOND INTERIOR WALL WITH A #2 AWG ROUND TO INTERIOR BUILDING RING CONDUCTOR EVERY 33'. SEE E-615.00.
5. MAIN GROUND GRID AND ALL GROUND TAPS TO BE #4 AWG, COPPER CONDUCTORS BURIED AT AN APPROXIMATE DEPTH OF 24" BELOW THE FINISHED GRADE.
6. GROUND RODS SHALL CONSIST OF 1/2" - 3/4" THICKNESS COPPER CLAD STEEL SECTIONAL RODS COUPLED TOGETHER BY EXOTHERMIC CONNECTIONS.
7. METALLIC EQUIPMENT SUCH AS FENCE, HAND RAILS GUARD RAIL, SUPPORT FRAMES OR ANY OTHER MISCELLANEOUS DEVICE LOCATED OUTDOORS SHALL BE BONDED TO GROUND. COORDINATE WITH ELECTRICAL PLANS AND CONTRACTOR FOR REQUIREMENTS.
8. WITHIN THE CONVERTER BUILDING, ALL METALLIC COMPONENTS SHALL BE BONDED TO THE BUILDING OR BUILDING RING CONDUCTOR. COORDINATE WITH ELECTRICAL PLANS AND CONTRACTOR FOR REQUIREMENTS.

ISSUED FOR PERMIT

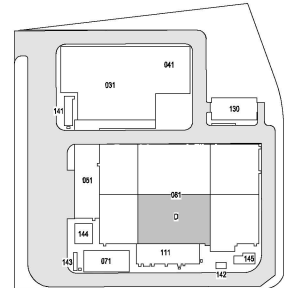

KEY PLAN
N.T.S.

Engineering and Land Surveying, P.C. 370 7th Avenue
SUITE 1804
New York, NY 10001

SOWINSKI SULLIVAN 25 Mechanic Avenue
Sparks, NJ 07871

CONFIDENTIAL

THIS DRAWING IS CONFIDENTIAL IN NATURE. ANY REUSE OR UNAUTHORIZED DISTRIBUTION OF THE DRAWING CONSTITUTE VIOLATION OF THE CONFIDENTIALITY AGREEMENT. THE INFORMATION CONTAINED HEREIN IS THE PROPERTY OF THE ENGINEER OR ARCHITECT AND IS NOT TO BE REPRODUCED OR TRANSMITTED IN ANY FORM OR BY ANY MEANS, ELECTRONIC OR MECHANICAL, INCLUDING PHOTOCOPYING, RECORDING, OR BY ANY INFORMATION STORAGE AND RETRIEVAL SYSTEM, WITHOUT THE WRITTEN PERMISSION OF THE ENGINEER OR ARCHITECT. THE INFORMATION CONTAINED HEREIN IS NOT TO BE USED FOR ANY OTHER PROJECT OR PURPOSE. ANY VIOLATION OF THIS AGREEMENT SHALL BE SUBJECT TO THE JURISDICTION OF THE COURT OF THE STATE OF NEW YORK.

B	100% SUBMISSION	A. KHAN	D. DUDAN	12/13/2022
A	INTERIM SUBMISSION	N. MU	D. DUDAN	09/13/2022
REV	DESCRIPTION	DRAWN BY	CHK BY	DATE

Kiewit 470 Chestnut Ridge Rd # 2,
Woodcliff Lake, NJ 07877

Hitachi Energy 901 Main Campus Drive
Raleigh, North Carolina 27606

PROJECT

CHPE
Champlain Hudson PowerExpress

Astoria HVDC Converter Station
31-45 20th Avenue, Astoria, Queens NY 11105
Block #850 - Lot #310 - BIN #462437

CONVERTER NEGATIVE VALVE HALL GROUNDING PLAN

STATE OF NEW YORK
Office of the State Engineer
Professional Engineer

DATE: 12/13/2022
INQUIRY NO: 169121
DRAWING BY: A. KHAN/RSCL/INE
CHECKED BY: D. DUDAN
DRAWING NO: E-159.00
CADD FILE NO: 12/13/2022
AutoCAD 2013 LSP: E-159.00

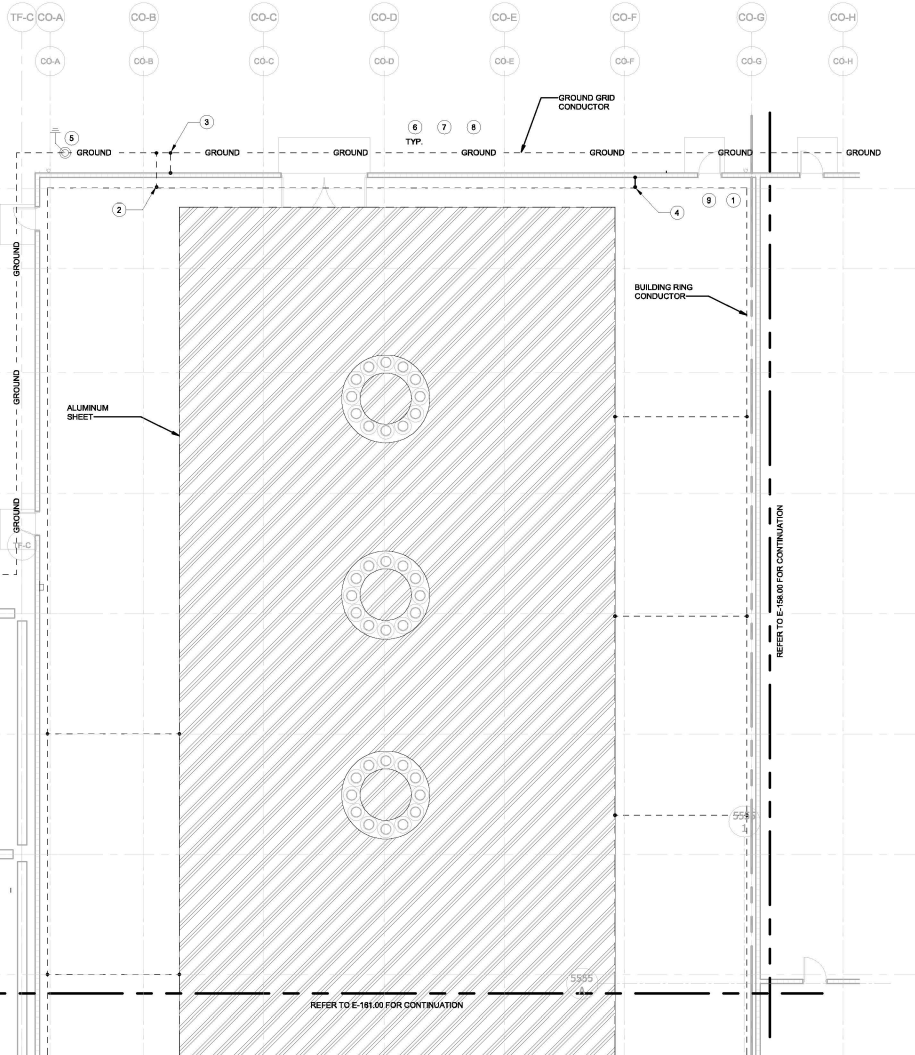

1
E-160.00
GROUNDING PLAN CONVERTER REACTOR HALL - 1 OF 2
1/8" = 1'-0"

ELECTRICAL GENERAL NOTES

1. REFER TO SHEET E-001.00 FOR GENERAL NOTES.
2. BOND ALL COLUMNS, DOORS, LIGHT FIXTURES, WALL PIPES, DUCT WORK OR ANY OTHER METALLIC COMPONENTS WITH A MINIMUM #2 AWG GROUND CONDUCTOR.
3. SEE ARCHITECTURAL PLANS FOR WALL AND DOOR DETAILS. DRAWINGS ARE FILED UNDER A SEPARATE APPLICATION.
4. SEE MECHANICAL PLANS FOR VENTILATION DUCT DETAILS. DRAWINGS ARE FILED UNDER A SEPARATE APPLICATION.

ELECTRICAL KEYNOTES

1. SEE SHEET E-620.00 FOR BUILDING RING DETAIL, AROUND DOORS.
2. BOND BUILDING RING CONDUCTOR TO BUILDING ELECTRODE CONDUCTOR WITH A MINIMUM 250 MCM CONDUCTOR EVERY 33' FOR EXTERIOR WALLS. SEE E-610.00 AND E-611.00.
3. BOND EXTERIOR WALL WITH A #2 AWG ROUND TO PERIMETER ELECTRODE EVERY 33'. SEE E-614.00.
4. BOND INTERIOR WALL WITH A #2 AWG ROUND TO INTERIOR BUILDING RING CONDUCTOR EVERY 33'. SEE E-613.00.
5. GROUND RODS SHALL CONSIST OF 1/2" - 3/4" THICKNESS COPPER CLAD STEEL SECTIONAL RODS COUPLED TOGETHER BY EXOTHERMIC CONNECTIONS.
6. MAIN GROUND GRID AND ALL GROUND TAPS TO BE #4 AWG COPPER CONDUCTORS BURIED AT AN APPROXIMATE DEPTH OF 24" BELOW THE FINISHED GRADE.
7. SEE DRAWING E-132.00 FOR OVERALL SITE GROUNDING PLAN.
8. METALLIC EQUIPMENT SUCH AS FENCE, HAND RAILS GUARD RAIL, SUPPORT FRAMES OR ANY OTHER MISCELLANEOUS DEVICE LOCATED OUTDOORS SHALL BE BONDED TO GROUND. COORDINATE WITH ELECTRICAL PLANS AND CONTRACTOR FOR REQUIREMENTS.
9. WITHIN THE CONVERTER BUILDING, ALL METALLIC COMPONENTS SHALL BE BONDED TO THE BUILDING OR BUILDING RING CONDUCTOR. COORDINATE WITH ELECTRICAL PLANS AND CONTRACTOR FOR REQUIREMENTS.

ISSUED FOR PERMIT

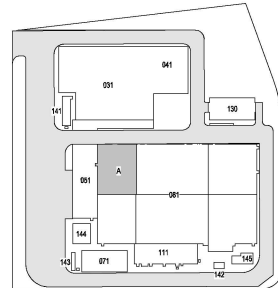

KEY PLAN
N.T.S.

**Engineering and
Land Surveying, P.C.**

370 7th Avenue
SUITE 1604
New York, NY 10001

**SOWINSKI
SULLIVAN**

25 Mechanic Avenue
Sparta, NJ 07871

CONFIDENTIAL

THIS DRAWING IS CONFIDENTIAL IN NATURE. ANY REUSE OR UNAUTHORIZED DISTRIBUTION OF THE DRAWING OR ANY PART THEREOF SHALL BE A VIOLATION OF THE PROFESSIONAL ETHICS AND STANDARDS OF THE ENGINEER OR ARCHITECT. THE USER OF THIS DRAWING SHALL BE RESPONSIBLE FOR OBTAINING THE NECESSARY PERMISSIONS FROM THE OWNER AND ANY OTHER PARTY CONCERNED. ANY REUSE OR UNAUTHORIZED DISTRIBUTION OF THIS DRAWING SHALL BE THE USER'S RESPONSIBILITY. THE USER SHALL BE RESPONSIBLE FOR OBTAINING THE NECESSARY PERMISSIONS FROM THE OWNER AND ANY OTHER PARTY CONCERNED. ANY REUSE OR UNAUTHORIZED DISTRIBUTION OF THIS DRAWING SHALL BE THE USER'S RESPONSIBILITY.

B	100% SUBMISSION	A.KHAB	D.DJAN	10/10/2022
A	INTERIM SUBMISSION	N.WU	D.DJAN	09/13/2022
REV	DESCRIPTION	DRW BY	CHK BY	DATE

Kiewit
478 Chestnut Ridge Rd # 2
Woodcliff Lake, NJ 07877

Hitachi Energy
901 Main Campus Drive
Raleigh, North Carolina 27606

PROJECT
CHPE
Champlain Hudson
PowerExpress

**Astoria HVDC
Converter Station**
31-45 20th Avenue, Astoria, Queens NY 11105
Block #850 - Lot #310 - BIN #4624437

**CONVERTER REACTOR
HALL GROUNDING PLAN
(1 OF 2)**



DATE: 10/10/2022
INQUIRY NO: 169121
DRAWING BY: A.KHAB/SULLIVAN
CHECKED BY: D.DJAN
DRAWING NO:
E-160.00
CADD FILE NO:
AUTOCAD VERSION: 2014

WARNING - IT IS A VIOLATION, OF THE NEW YORK STATE EDUCATION LAW, SECTION 2209.2 FOR ANY PERSON, UNLESS SHE OR HE IS ACTING UNDER THE DIRECTION OF A LICENSED PROFESSIONAL ENGINEER OR REGISTERED ARCHITECT, TO ALTER THIS DOCUMENT IN ANY WAY. IF ALTERED, THE ALTERING PERSON SHALL COMPLY WITH THE REQUIREMENTS OF NEW YORK EDUCATION LAW, SECTION 2209.2.

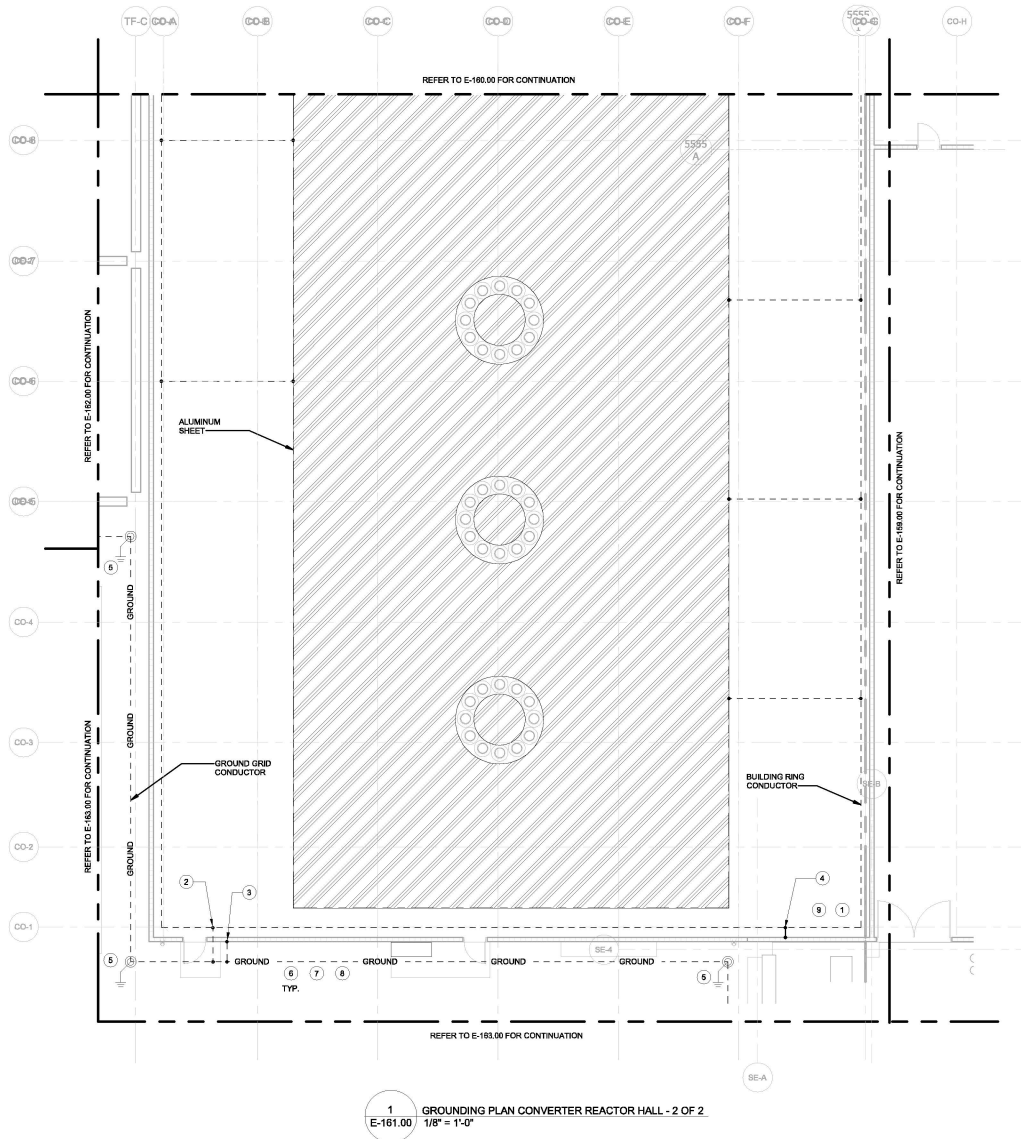

1
E-161.00
GROUNDING PLAN CONVERTER REACTOR HALL - 2 OF 2
1/8" = 1'-0"

ELECTRICAL GENERAL NOTES

1. REFER TO SHEET E-001.00 FOR GENERAL NOTES.
2. BOND ALL COLUMNS, DOORS, LIGHT FIXTURES, WALL PIPES, DUCT WORK OR ANY OTHER METALLIC COMPONENTS WITH A MINIMUM #2 AWG GROUND CONDUCTOR.
3. SEE ARCHITECTURAL PLANS FOR WALL AND DOOR DETAILS. DRAWINGS ARE FILED UNDER A SEPARATE APPLICATION.
4. SEE MECHANICAL PLANS FOR VENTILATION DUCT DETAILS. DRAWINGS ARE FILED UNDER A SEPARATE APPLICATION.

ELECTRICAL KEYNOTES

1. SEE SHEET E-620.00 FOR BUILDING RING DETAIL AROUND DOORS.
2. BOND BUILDING RING CONDUCTOR TO BUILDING ELECTRODE CONDUCTOR WITH A MINIMUM 250 MCM CONDUCTOR EVERY 33' FOR EXTERIOR WALLS. SEE E-410.00 AND E-411.00.
3. BOND EXTERIOR WALL WITH #2 AWG RING TO PERIMETER ELECTRODE EVERY 33'. SEE E-414.00.
4. BOND INTERIOR WALL WITH #2 AWG RING TO INTERIOR BUILDING RING CONDUCTOR EVERY 33'. SEE E-413.00.
5. GROUND RODS SHALL CONSIST OF 1/2" - 3/4" THICKNESS COPPER GLAD STEEL. SECTIONAL RODS COUPLED TOGETHER BY EXOTHERMIC CONNECTIONS.
6. MAIN GROUND GRID AND ALL GROUND TAPS TO BE #2 AWG COPPER CONDUCTORS BURIED AT AN APPROXIMATE DEPTH OF 24" BELOW THE FINISHED GRADE.
7. SEE DRAWING E-152.00 FOR OVERALL SITE GROUNDING PLAN.
8. METALLIC EQUIPMENT SUCH AS FENCE, HAND RAILS, GUARD RAIL, SUPPORT FRAMES OR ANY OTHER MISCELLANEOUS DEVICE LOCATED OUTDOORS SHALL BE BONDED TO GROUND. COORDINATE WITH ELECTRICAL PLANS AND CONTRACTOR FOR REQUIREMENTS.
9. WITHIN THE CONVERTER BUILDING, ALL METALLIC COMPONENTS SHALL BE BONDED TO THE BUILDING OR BUILDING RING CONDUCTOR. COORDINATE WITH ELECTRICAL PLANS AND CONTRACTOR FOR REQUIREMENTS.

ISSUED FOR PERMIT

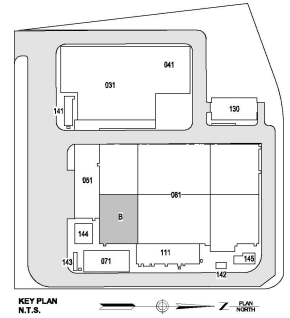

Engineering and Land Surveying, P.C.
370 7th Avenue
Suite 1804
New York, NY 10001

SOWINSKI SULLIVAN
25 Mechanic Avenue
Sparks, NJ 07871

CONFIDENTIAL

THIS DRAWING IS CONFIDENTIAL IN NATURE. ANY REUSE OR REPRODUCTION OF THE DRAWING OR ANY PART THEREOF WITHOUT THE WRITTEN PERMISSION OF THE ENGINEER OR ARCHITECT IS PROHIBITED. THE USER OF THIS DRAWING SHALL BE RESPONSIBLE FOR OBTAINING THE NECESSARY PERMISSIONS FROM THE APPROPRIATE AGENCIES. NO PART OF THIS DRAWING SHALL BE REPRODUCED OR TRANSMITTED IN ANY FORM OR BY ANY MEANS, ELECTRONIC OR MECHANICAL, INCLUDING PHOTOCOPYING, RECORDING, OR BY ANY INFORMATION STORAGE AND RETRIEVAL SYSTEM, WITHOUT THE WRITTEN PERMISSION OF THE ENGINEER OR ARCHITECT. ANY VIOLATION OF THIS AGREEMENT SHALL BE CONSIDERED A BREACH OF CONTRACT AND SHALL BE SUBJECT TO LEGAL ACTION.

REV	DESCRIPTION	CHK	BY	DATE
B	100% SUBMISSION	A.KHAB	D.SALAN	12/13/2022
A	INTERIM SUBMISSION	N.WU	D.SALAN	09/13/2022

Kiewit
478 Chestnut Ridge Rd # 2
Woodcliff Lake, NJ 07877

Hitachi Energy
901 Main Campus Drive
Raleigh, North Carolina 27606

PROJECT

CHPE
Champlain Hudson PowerExpress

Astoria HVDC Converter Station
31-45 20th Avenue, Astoria, Queens NY 11105
Block #850 - Lot #310 - BIN #462437

CONVERTER REACTOR HALL GROUNDING PLAN (2 OF 2)

STATE OF NEW YORK
JAMES B. GREGG
SEAL
REGISTERED PROFESSIONAL ENGINEER
ELECTRICAL ENGINEERING
No. 10113
EXPIRATION DATE 12/31/2024

DATE: 12/13/2022
INQUIRY NO: 169121
DRAWING BY: A.KHAB/SCULLINE
CHECKED BY: D.SALAN
DRAWING NO: E-161.00
CADD FILE NO: E-161.00.dwg
DATE: 12/13/2022

WARNING - IT IS A VIOLATION OF THE NEW YORK STATE EDUCATION LAW, SECTION 7202.2, FOR ANY PERSON, UNLESS SHE OR HE IS ACTING UNDER THE DIRECTION OF A LICENSED PROFESSIONAL ENGINEER OR REGISTERED ARCHITECT, TO ALTER THIS DOCUMENT IN ANY WAY. IF ALTERED, THE ALTERING PERSON SHALL COMPLY WITH THE REQUIREMENTS OF NEW YORK EDUCATION LAW, SECTION 7202.2.

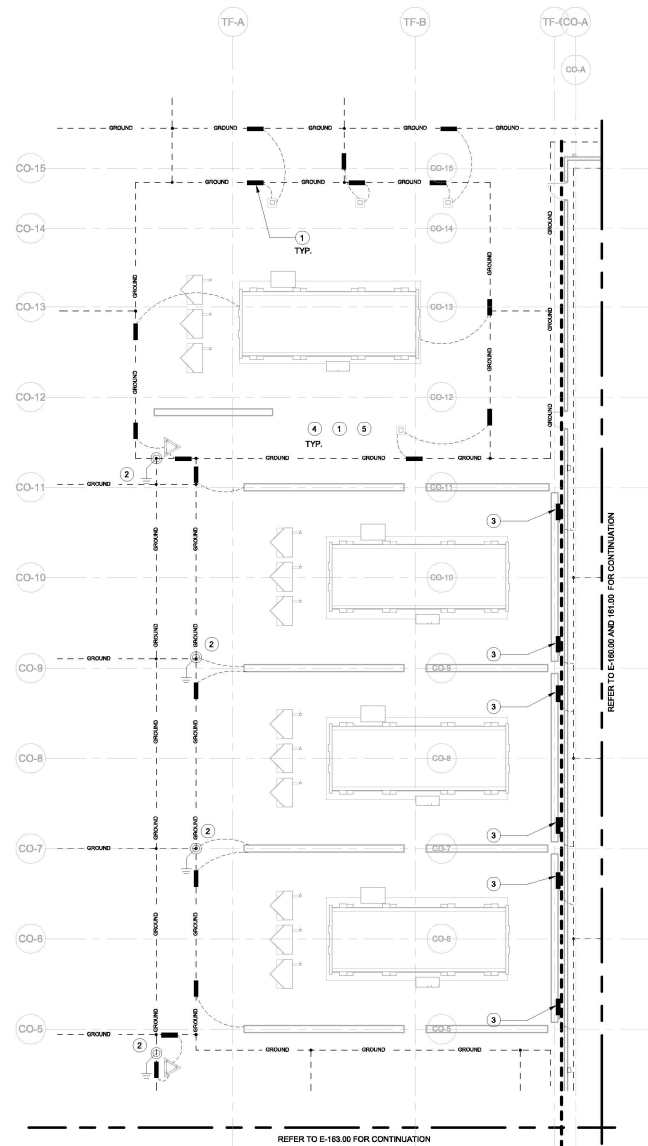

1
E-162.00
GROUNDING PLAN TRANSFORMER BAYS
3/32" = 1'-0"

ELECTRICAL GENERAL NOTES

1. REFER TO SHEET E-001.00 FOR GENERAL NOTES.
2. BOND ALL COLUMNS, DOORS, LIGHT FIXTURES, WALL PIPES, DUCT WORK OR ANY OTHER METALLIC COMPONENTS WITH A MINIMUM #2 AWG GROUND CONDUCTOR.
3. SEE ARCHITECTURAL PLANS FOR WALL AND DOOR DETAILS. DRAWINGS ARE FILED UNDER A SEPARATE APPLICATION.
4. SEE MECHANICAL PLANS FOR VENTILATION DUCT DETAILS. DRAWINGS ARE FILED UNDER A SEPARATE APPLICATION.

ELECTRICAL KEYNOTES

1. SEE DRAWING E-132.00 FOR OVERALL SITE GROUNDING PLAN.
2. GROUND RODS SHALL CONSIST OF 1/2" - 3/4" THICKNESS COPPER CLAD STEEL SECTIONAL RODS COUPLED TOGETHER BY EXOTHERMIC CONNECTIONS.
3. BOND THE RISER CONNECTIONS FROM COPPER BARS IN THE TRANSFORMER BOOTH TO THE REACTOR HALL RING CONDUCTOR.
4. MAIN GROUND GRID AND ALL GROUND TAPPS TO BE 4/0 AWG COPPER CONDUCTORS BURIED AT AN APPROXIMATE DEPTH OF 24" BELOW THE FINISHED GRADE.
5. METALLIC EQUIPMENT SUCH AS FENCE, HAND RAILS, GUARD RAIL, SUPPORT FRAMES OR ANY OTHER MISCELLANEOUS DEVICE LOCATED OUTDOORS SHALL BE BONDED TO GROUND. COORDINATE WITH ELECTRICAL PLANS AND CONTRACTOR FOR REQUIREMENTS.

ISSUED FOR PERMIT

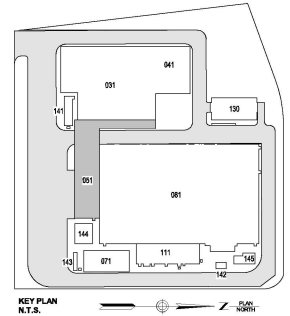

**Engineering and
Land Surveying, P.C.** 370 7th Avenue
Suite 1804
New York, NY 10001

**SOWINSKI
SULLIVAN** 25 Mechanic Avenue
Sparta, NJ 07871

CONFIDENTIAL

THIS DRAWING IS CONFIDENTIAL. IN WHOLE OR IN PART, ANY REUSE OR UNAUTHORIZED DISTRIBUTION OF THE DRAWING OR INFORMATION HEREIN SHALL BE A VIOLATION OF THE PROFESSIONAL ENGINEERING AND SURVEYING ACT. NO PART OF THIS DRAWING OR INFORMATION HEREIN SHALL BE REPRODUCED OR TRANSMITTED IN ANY FORM OR BY ANY MEANS, ELECTRONIC OR MECHANICAL, INCLUDING PHOTOCOPYING, RECORDING, OR BY ANY INFORMATION STORAGE AND RETRIEVAL SYSTEM, WITHOUT THE WRITTEN PERMISSION OF THE ENGINEER OR SURVEYOR. ANY VIOLATION OF THIS NOTICE SHALL BE SUBJECT TO THE DISCIPLINARY ACTION OF THE PROFESSIONAL ENGINEERING AND SURVEYING BOARD. NO PART OF THIS DRAWING OR INFORMATION HEREIN SHALL BE USED FOR ANY OTHER PROJECT WITHOUT THE WRITTEN PERMISSION OF THE ENGINEER OR SURVEYOR. ANY VIOLATION OF THIS NOTICE SHALL BE SUBJECT TO THE DISCIPLINARY ACTION OF THE PROFESSIONAL ENGINEERING AND SURVEYING BOARD.

B	100% SUBMISSION	A. KHAN	D. DULAN	12/13/2022
A	INTERIM SUBMISSION	N. MU	D. DULAN	08/13/2022
REV	DESCRIPTION	DRAWN BY	CHK BY	DATE

Kiewit 470 Chestnut Ridge Rd # 2,
Woodcliff Lake, NJ 07877

Hitachi Energy 901 Main Campus Drive
Raleigh, North Carolina 27606

PROJECT

CHPE
Champlain Hudson
Power Express

**Astoria HVDC
Converter Station**
31-45 20th Avenue, Astoria, Queens NY 11105
Block #850 - Lot #310 - BIN #4624437

**TRANSFORMER BAYS
GROUNDING PLAN**

STATE OF NEW YORK

DATE: 12/13/2022
PROJECT NO: 169121
DRAWING BY: A. KHAN/BSULLIVAN
CHECKED BY: D. DULAN
DRAWING NO: E-162.00

CHPE FILE NO: 169121-001
SIGNED AND SEALED BY ME: 12/13/2022

WARNING - IT IS A VIOLATION OF THE NEW YORK STATE EDUCATION LAW, SECTION 7209.2, FOR ANY PERSON, UNLESS SHE OR HE IS ACTING UNDER THE DIRECTION OF A LICENSED PROFESSIONAL ENGINEER OR REGISTERED ARCHITECT, TO ALTER THIS DOCUMENT IN ANY WAY. IF ALTERED, THE ALTERING PERSON SHALL COMPLY WITH THE REQUIREMENTS OF NEW YORK EDUCATION LAW, SECTION 7209.2.

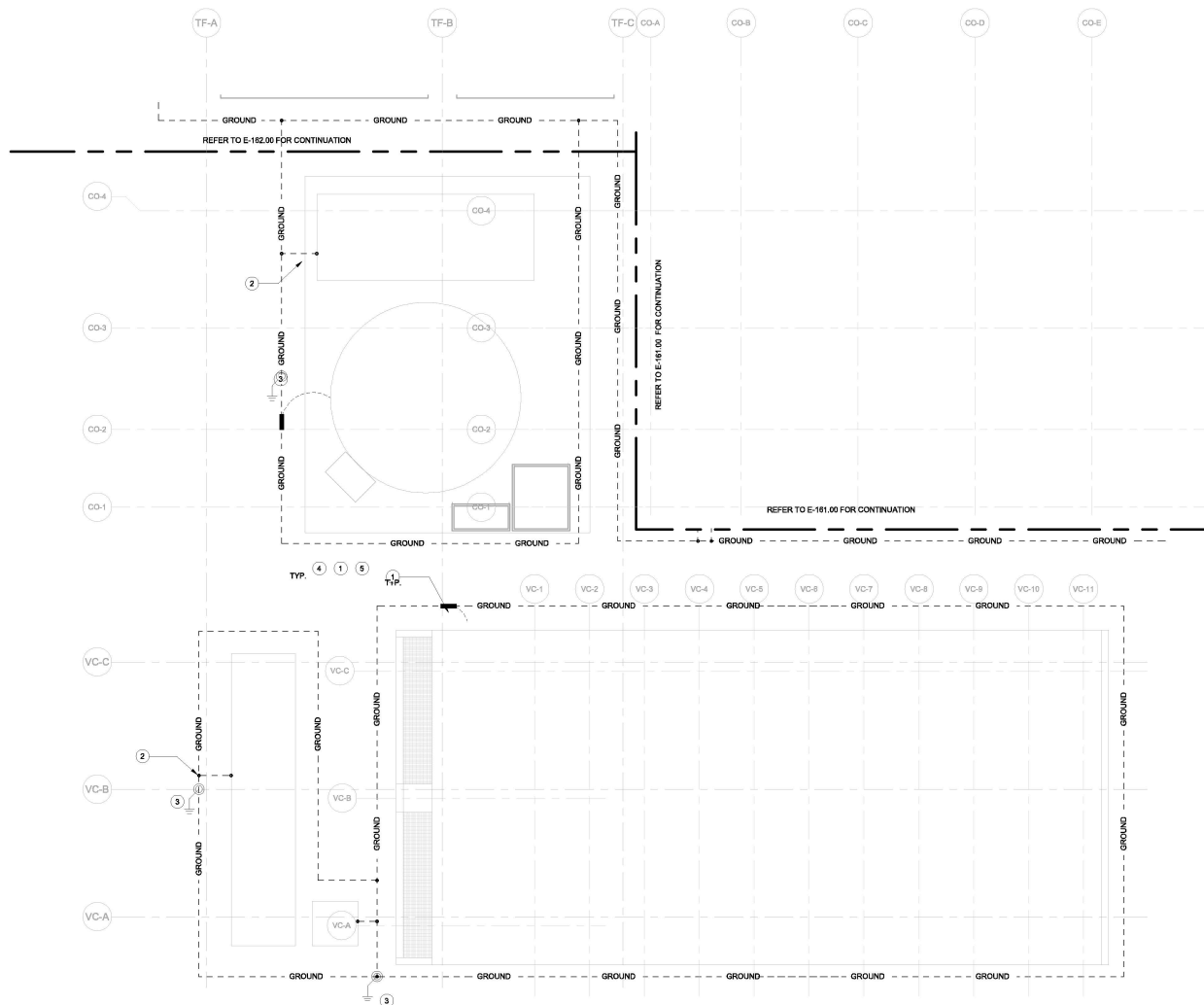

1 GROUNDING PLAN DRY COOLING AREA, FIRE WATER TANK, AND GENERATOR
E-163.00 1/8" = 1'-0"

ELECTRICAL GENERAL NOTES

1. REFER TO SHEET E-001.00 FOR GENERAL NOTES.
2. BOND ALL COLUMNS, DOORS, LIGHT FIXTURES, WALL PIPES, DUCT WORK OR ANY OTHER METALLIC COMPONENTS WITH A MINIMUM #2 AWG GROUND CONDUCTORS.
3. SEE ARCHITECTURAL PLANS FOR WALL AND DOOR DETAILS. DRAWINGS ARE FILED UNDER A SEPARATE APPLICATION.
4. SEE MECHANICAL PLANS FOR VENTILATION DUCT DETAILS. DRAWINGS ARE FILED UNDER A SEPARATE APPLICATION.

ELECTRICAL KEYNOTES

1. SEE DRAWING E-132.00 FOR OVERALL SITE GROUNDING PLAN.
2. BOND EXTERIOR WALL WITH A #2 AWG ROUND TO PERIMETER ELECTRODE EVERY 30'. SEE E-614.00.
3. GROUND RODS SHALL CONSIST OF 10" - 3/4" THICKNESS COPPER CLAD STEEL SECTIONAL RODS COUPLED TOGETHER BY EXOTHERMIC CONNECTIONS.
4. MAIN GROUND GRID AND ALL GROUND TAPS TO BE #4 AWG COPPER CONDUCTORS BURIED AT AN APPROXIMATE DEPTH OF 24" BELOW THE FINISHED GRADE.
5. METALLIC EQUIPMENT SUCH AS FENCE, HAND RAILS, GUARD RAIL, SUPPORT FRAMES OR ANY OTHER MISCELLANEOUS DEVICE LOCATED OUTDOORS SHALL BE BONDED TO GROUND. COORDINATE WITH ELECTRICAL PLANS AND CONTRACTOR FOR REQUIREMENTS.

ISSUED FOR PERMIT

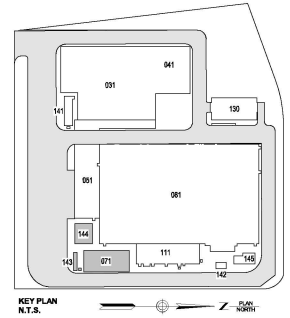

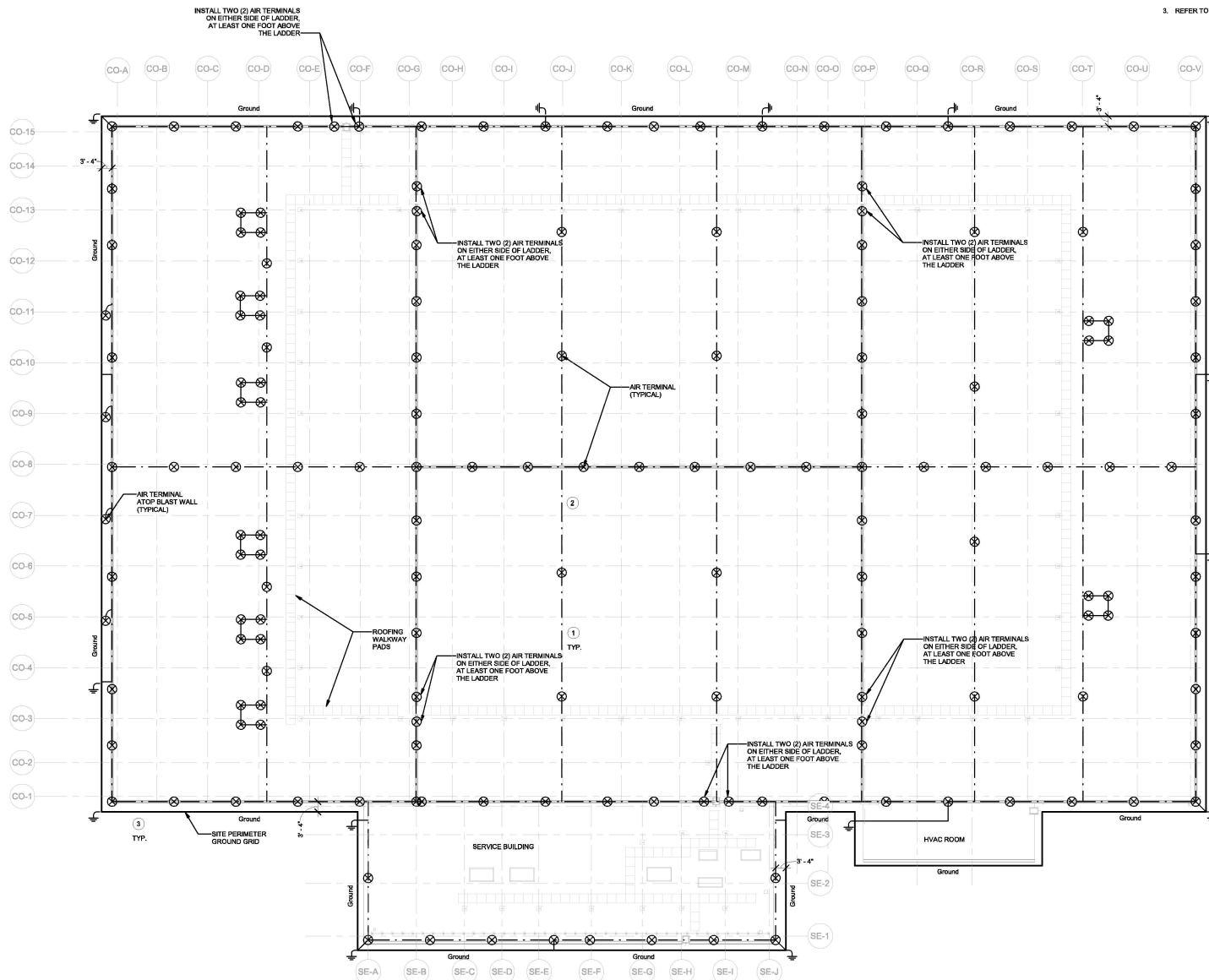

1
E-165.00
CONVERTER AND SERVICE BUILDING ROOF LIGHTNING PROTECTION PLAN
1/16" = 1'-0"

WARNING - IT IS A VIOLATION, OF THE NEW YORK STATE EDUCATION LAW, SECTION 7209.2 FOR ANY PERSON, UNLESS SHE OR HE IS ACTING UNDER THE DIRECTION OF A LICENSED PROFESSIONAL ENGINEER OR REGISTERED ARCHITECT, TO ALTER THIS DOCUMENT IN ANY WAY. IF ALTERED, THE ALTERING PERSON SHALL COMPLY WITH THE REQUIREMENTS OF NEW YORK EDUCATION LAW, SECTION 7209.2.

ELECTRICAL GENERAL NOTES

1. REFER TO SHEET E-001.00 FOR GENERAL NOTES.
2. REFER TO SHEET E-100.00 FOR OVERALL SITE LIGHTING PLAN.
3. REFER TO SHEET E-330.00 FOR LIGHT FIXTURE SCHEDULE.

ELECTRICAL KEYNOTES

1. FURNISH AND INSTALL AIR TERMINALS ON ROOF AS REQUIRED BY NFPA 780.
2. FURNISH AND INSTALL LIGHTNING PROTECTION SYSTEM FOR THE FACILITY THAT MEETS NFPA 780. THE LIGHTNING PROTECTIONS SHALL BE INSTALLED BY A U.L. MASTER LABELED CONTRACTOR.
3. FURNISH AND INSTALL GROUND RODS AROUND THE BUILDING BOND GROUND ROD TO ROOF LIGHTNING PROTECTION GRID AT EACH LOCATION.

ISSUED FOR PERMIT

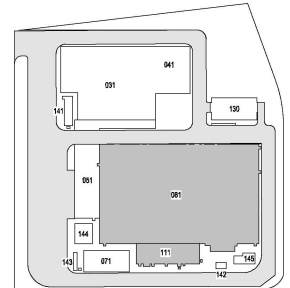

KEY PLAN
N.T.S.

Engineering and
Land Surveying, P.C.

370 7th Avenue
SUITE 1604
New York, NY 10001

SOWINSKI
SULLIVAN

25 Mechanics Avenue
Sparks, NJ 07871

CONFIDENTIAL

THIS DRAWING IS CONFIDENTIAL IN NATURE. ANY REUSE OR UNAUTHORIZED DISTRIBUTION OF THE DRAWING CONSTITUTE A VIOLATION OF THE CONFIDENTIALITY AGREEMENT. THE DRAWING IS NOT TO BE USED FOR ANY OTHER PROJECT WITHOUT THE WRITTEN PERMISSION OF SOWINSKI SULLIVAN. IF THE DRAWING IS NOT TO BE USED FOR ANY OTHER PROJECT, THE DRAWING SHALL BE DESTROYED. IF THE DRAWING IS TO BE USED FOR ANY OTHER PROJECT, THE DRAWING SHALL BE RE-DESIGNED BY THE ORIGINAL DESIGNER.

REV	DESCRIPTION	DATE	BY	CHK	DATE
B	100% SUBMISSION	12/13/2022	A.H.W.	D.S.D.	12/13/2022
A	INTERIM SUBMISSION	09/13/2022	N.W.	D.S.D.	09/13/2022

REV	DESCRIPTION	DATE	BY	CHK	DATE
B	100% SUBMISSION	12/13/2022	A.H.W.	D.S.D.	12/13/2022
A	INTERIM SUBMISSION	09/13/2022	N.W.	D.S.D.	09/13/2022

470 Chestnut Ridge Rd #2
Woodcliff Lake, NJ 07877

901 Main Campus Drive
Raleigh, North Carolina 27606

PROJECT

CHPE
Champlain Hudson
Power-Express

**Astoria HVDC
Converter Station**
31-45 20th Avenue, Astoria, Queens NY 11105
Block #850 - Lot #310 - BIN #4624437

CONVERTER AND SERVICE
BUILDING ROOF
LIGHTNING PROTECTION
PLAN

DATE: 12/13/2022
PROJECT NO: 159121
DRAWING BY: A.H.W./S.C.L.L.
CHECKED BY: D.S.D.
DRAWING NO: E-165.00
CADD FILE NO: E-165.00.dwg
PLOT FILE NO: E-165.00.dwg

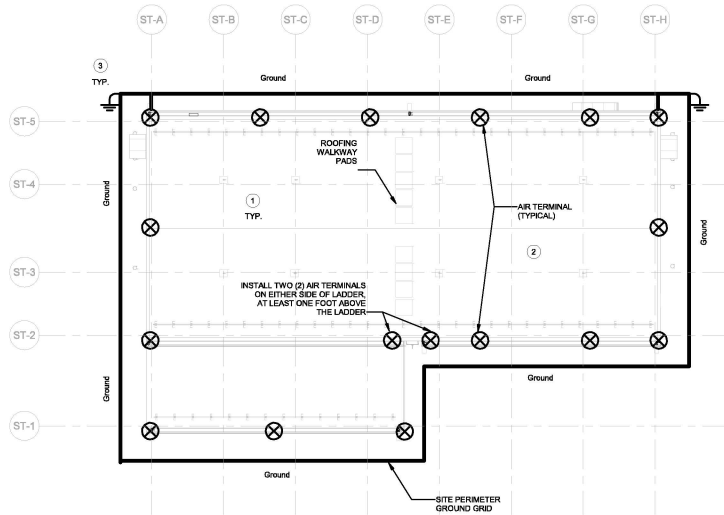

1
E-166.00 STORAGE ENCLOSURE LIGHTNING PROTECTION PLAN
3/32" = 1'-0"

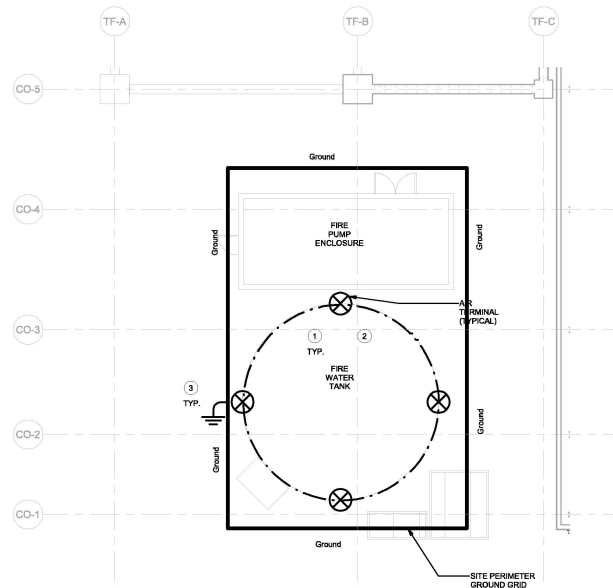

2
E-166.00 FIRE WATER TANK LIGHTNING PROTECTION PLAN
1/8" = 1'-0"

ELECTRICAL GENERAL NOTES

1. REFER TO SHEET E-001.00 FOR GENERAL NOTES.
2. REFER TO SHEET E-100.00 FOR OVERALL SITE LIGHTING PLAN.
3. REFER TO SHEET E-330.00 FOR LIGHT FIXTURE SCHEDULE.

ELECTRICAL KEYNOTES

1. FURNISH AND INSTALL AIR TERMINALS ON ROOF AS REQUIRED BY NFPA 780.
2. FURNISH AND INSTALL LIGHTNING PROTECTION SYSTEM FOR THE FACILITY THAT MEETS NFPA 780. THE LIGHTNING PROTECTIONS SHALL BE INSTALLED BY A U.L. MASTER LABELED CONTRACTOR.
3. FURNISH AND INSTALL GROUND RODS AROUND THE BUILDING. BOND GROUND RODS TO ROOF LIGHTNING PROTECTION GRID AT EACH LOCATION.

ISSUED FOR PERMIT

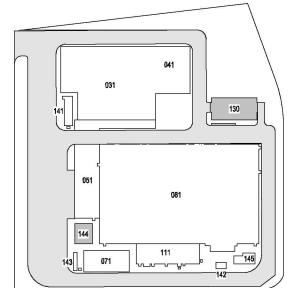

KEY PLAN
N.T.S.

Engineering and
Land Surveying, P.C.

370 7th Avenue
SUITE 1604
New York, NY 10001

SOWINSKI
SULLIVAN

25 Mechanics Avenue
Sparks, NJ 07871

CONFIDENTIAL

THIS DRAWING IS CONFIDENTIAL. NO PART OF THIS DRAWING IS TO BE REPRODUCED OR TRANSMITTED IN ANY FORM OR BY ANY MEANS, ELECTRONIC OR MECHANICAL, INCLUDING PHOTOCOPYING, RECORDING, OR BY ANY INFORMATION STORAGE AND RETRIEVAL SYSTEM, WITHOUT THE WRITTEN PERMISSION OF SOWINSKI SULLIVAN. ANY VIOLATION OF THIS AGREEMENT SHALL BE SUBJECT TO THE FULL AND EXCLUSIVE JURISDICTION OF THE COURTS OF THE STATE OF NEW YORK. NO PART OF THIS DRAWING IS TO BE REPRODUCED OR TRANSMITTED IN ANY FORM OR BY ANY MEANS, ELECTRONIC OR MECHANICAL, INCLUDING PHOTOCOPYING, RECORDING, OR BY ANY INFORMATION STORAGE AND RETRIEVAL SYSTEM, WITHOUT THE WRITTEN PERMISSION OF SOWINSKI SULLIVAN. ANY VIOLATION OF THIS AGREEMENT SHALL BE SUBJECT TO THE FULL AND EXCLUSIVE JURISDICTION OF THE COURTS OF THE STATE OF NEW YORK.

REV	DESCRIPTION	DATE
B	100% SUBMISSION	12/13/2022
A	INTERIM SUBMISSION	08/13/2022

Kiewit
478 Chestnut Ridge Rd # 2
Woodcliff Lake, NJ 07877

Hitachi Energy
901 Main Campus Drive
Raleigh, North Carolina 27606

PROJECT
CHPE
Champlain Hudson
Power-Express
**Astoria HVDC
Converter Station**
31-45 20th Avenue, Astoria, Queens NY 11105
Block #650 - Lot #310 - BIN #4624437

**SPARE PARTS BUILDING
AND WATER TOWER
LIGHTNING PROTECTION
PLAN**

DATE: 12/13/2022
INQUIRY NO: 169121
DRAWING BY: A.M. BIRCHALL, INC.
CHECKED BY: D. DUBOW
DRAWING NO: E-166.00
CADD FILE NO: E-166.00.dwg
PLOT FILE NO: E-166.00.dwg

WARNING - IT IS A VIOLATION, OF THE NEW YORK STATE EDUCATION LAW, SECTION 7209.2, FOR ANY PERSON, UNLESS SHE OR HE IS ACTING UNDER THE DIRECTION OF A LICENSED PROFESSIONAL ENGINEER OR REGISTERED ARCHITECT, TO ALTER THIS DOCUMENT IN ANY WAY. IF ALTERED, THE ALTERING PERSON SHALL COMPLY WITH THE REQUIREMENTS OF NEW YORK EDUCATION LAW, SECTION 7209.2.

[illegible]

ELECTRICAL GENERAL NOTES

1. REFER TO SHEET E-001.00 FOR ELECTRICAL GENERAL NOTES & SHEET E-004.00 FOR ELECTRICAL SYMBOLS.
2. ALL INTERIOR CIRCUITS SHALL BE MIN. 3/4" EMT OR EMBEDDED PVC CONDUIT IN SLAB UNLESS EXPOSED TO DAMAGE OR NOTED OTHERWISE. CONDUITS SUSCEPTABLE TO DAMAGE SHALL BE RMC.
3. EXTERIOR CIRCUITS SHALL BE 2W12+12G IN 3/4" RMC UNLESS NOTED OTHERWISE.

ELECTRICAL KEYNOTES

- 1 WEATHERPROOF EXTERIOR PHOTOCELL FOR CONTROL OF EXTERIOR BUILDING-MOUNTED LIGHTING. PROVIDE WEATHERPROOF JUNCTION BOX MOUNTED TO EXTERIOR FACADE APPROXIMATELY 12" BELOW EAVE HEIGHT. MOUNT PHOTOCELL TO JUNCTION BOX AND AIM NORTH. COORDINATE FINAL LOCATION WITH OTHER DISCIPLINES TO PREVENT OBSTRUCTIONS TO PHOTOCELL SENSOR LINE OF SIGHT IN THE IMMEDIATE VICINITY. REFER TO DETAIL 2 THIS SHEET FOR MORE INFORMATION.

ISSUED FOR PERMIT

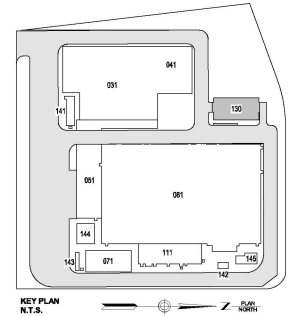

K Engineering and
Land Surveying, P.C.

370 7th Avenue
SUITE 1634
New York, NY 10001

**SOWINSKI
SULLIVAN**
ARCHITECTURE + ENGINEERING

25 Mohawk Avenue
Sparta, NJ 07871

CONFIDENTIAL

THESE DRAWINGS ARE CONFIDENTIAL IN NATURE. ANY MISUSE OR UNAUTHORIZED DISTRIBUTION OF THE DRAWINGS CONTAINED HEREIN WILL BE A VIOLATION OF THIS CONFIDENTIALITY REQUIREMENT AND SUBJECT THE VIOLATOR TO LIABILITY. REVIEW OF THESE MATERIALS BY RECIPIENT SHALL CONSTITUTE ACCEPTANCE OF THESE TERMS AND THE TERMS OF ANY UNDERLYING CONFIDENTIALITY AGREEMENT. NO PARTY SHALL BE EXCLUDED IN OBTAINING THIS INFORMATION FROM A THIRD PARTY IF THE RECIPIENT IS NOT IN AGREEMENT WITH THE OBLIGATION OF CONFIDENTIALITY THEN THE DRAWINGS SHALL BE RETURNED TO THE ORIGINATOR.

[illegible]

PROJECT



CHPE
Champlain Hudson
PowerExpress

**Astoria HVDC
Converter Station**

31-45 20th Avenue, Astoria, Queens NY 111
Block #850 - Lot #310 - BIN #A624437

STORAGE ENCLOSURE LIGHTING PLAN

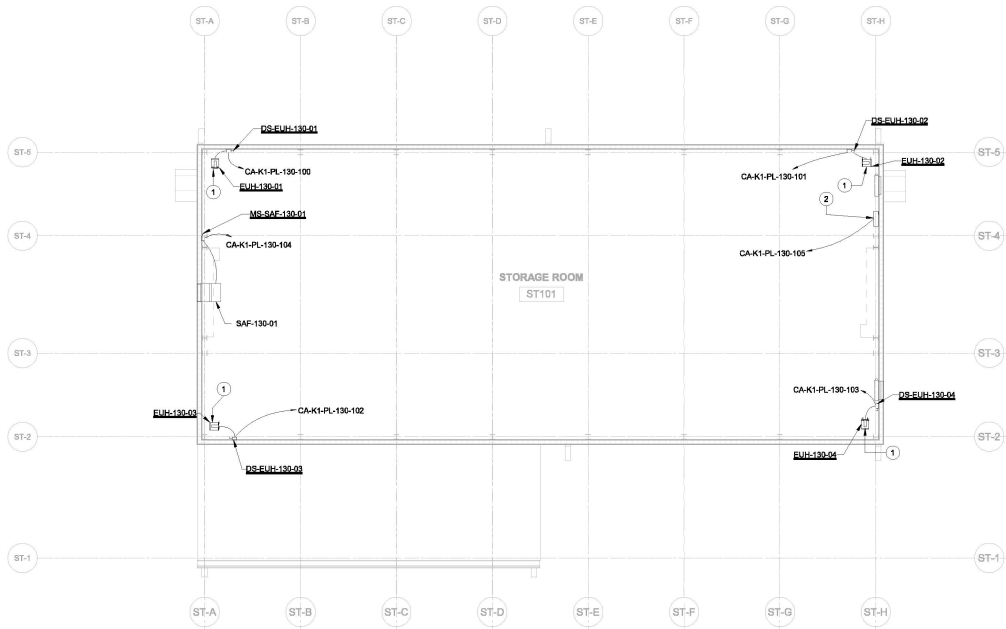



1 ELECTRICAL HVAC POWER PLAN
E-172.00 1/8" = 1'-0"

ELECTRICAL GENERAL NOTES

1. REFER TO SHEET E-001.00 FOR ELECTRICAL GENERAL NOTES & SHEET E-004.00 FOR ELECTRICAL SYMBOLS.
2. ALL INTERIOR CIRCUITS SHALL BE MIN. 3/4" EMT OR EMBEDDED PVC CONDUIT IN SLAB UNLESS EXPOSED TO DAMAGE OR NOTED OTHERWISE. CONDUITS SUSCEPTIBLE TO DAMAGE SHALL BE RMC.
3. EXTERIOR CIRCUITS SHALL BE 3/4" RIGID IN 3/4" RMC UNLESS NOTED OTHERWISE.

ELECTRICAL KEYNOTES

1. INSTALL ELECTRIC UNIT HEATERS WITH A LOCAL DISCONNECT. SEE MECHANICAL PLANS FOR SCHEDULE AND MOUNTING DETAILS.
2. INSTALL 120 VAC CIRCUIT FOR HVAC CONTROL PANEL. SEE MECHANICAL PLANS FOR DETAILS.

ISSUED FOR PERMIT

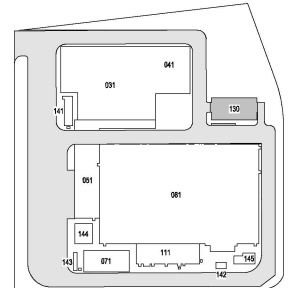

KEY PLAN
N.T.S.

Engineering and
Land Surveying, P.C. 370 7th Avenue
SUITE 1804
New York, NY 10001

SOWINSKI
SULLIVAN 25 Mechanic Avenue
Sparks, NJ 07871

CONFIDENTIAL

THIS DRAWING IS CONFIDENTIAL. IN WHOLE OR IN PART, ANY REUSE OR UNAUTHORIZED DISTRIBUTION OF THE DRAWING OR ANY PART THEREOF SHALL BE A VIOLATION OF THE PROFESSIONAL ARCHITECTURE ACT AND MAY BE SUBJECT TO PROSECUTION. THE USER OF THIS DRAWING SHALL BE RESPONSIBLE FOR OBTAINING ALL NECESSARY PERMITS AND FOR COMPLYING WITH ALL APPLICABLE CODES AND REGULATIONS. THE USER SHALL NOT BE RESPONSIBLE FOR ANY DAMAGE OR INJURY TO PERSONS OR PROPERTY ARISING FROM THE USE OF THIS DRAWING. THE USER SHALL NOT BE RESPONSIBLE FOR ANY DAMAGE OR INJURY TO PERSONS OR PROPERTY ARISING FROM THE USE OF THIS DRAWING.

REV	DESCRIPTION	DATE	BY	CHK	DATE
B	100% SUBMISSION	10/10/2022	J. WATTS	D. GILMAN	10/10/2022
A	INTERIM SUBMISSION	08/10/2022	J. WATTS	D. GILMAN	08/10/2022

470 Chestnut Ridge Rd # 2
Woodcliff Lake, NJ 07877

901 Main Campus Drive
Raleigh, North Carolina 27608

PROJECT

Astoria HVDC Converter Station
31-45 20th Avenue, Astoria, Queens NY 11105
Block #850 - Lot #310 - BIN #4624437

STORAGE ENCLOSURE
HVAC POWER PLAN

DATE: 08/29/2022
PROJECT NO: 100121
DRAWING BY: JMS
CHECKED BY: CND
DRAWING NO: E-172.00
CADD FILE NO: 100121-001
AUTOCAD: 2022 RELEASE 12.0.0

WARNING - IT IS A VIOLATION OF THE NEW YORK STATE EDUCATION LAW, SECTION 7209.2, FOR ANY PERSON, UNLESS SHE OR HE IS ACTING UNDER THE DIRECTION OF A LICENSED PROFESSIONAL ENGINEER OR REGISTERED ARCHITECT, TO ALTER THIS DOCUMENT IN ANY WAY. IF ALTERED, THE ALTERING PERSON SHALL COMPLY WITH THE REQUIREMENTS OF NEW YORK EDUCATION LAW, SECTION 7209.2.

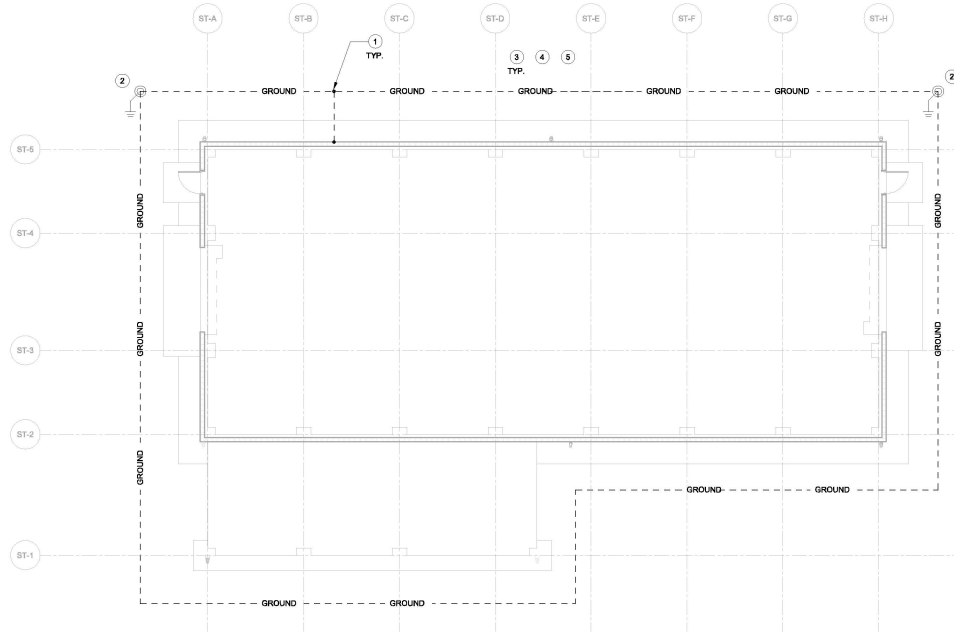

1
E-173.00 1/8" = 1'-0"

ELECTRICAL GENERAL NOTES

1. REFER TO SHEET E-001.00 FOR GENERAL NOTES.
2. BOND ALL COLUMNS, DOORS, LIGHT FIXTURES, WALL PIPES, DUCT WORK OR ANY OTHER METALLIC COMPONENTS WITH A MINIMUM #2 AWG GROUND CONDUCTOR.
3. SEE ARCHITECTURAL PLANS FOR WALL AND DOOR DETAILS. DRAWINGS ARE FILED UNDER A SEPARATE APPLICATION.
4. SEE MECHANICAL PLANS FOR VENTILATION DUCT DETAILS. DRAWINGS ARE FILED UNDER A SEPARATE APPLICATION.

ELECTRICAL KEYNOTES

1. BOND EXTERIOR WALL WITH A #2 AWG ROUND TO PERIMETER ELECTRODE EVERY 30'. SEE E-014.00.
2. GROUND RODS SHALL CONSIST OF 1/2" - 3/4" THICKNESS COPPER CLAD STEEL SECTIONAL RODS COUPLED TOGETHER BY EXOTHERMIC CONNECTIONS.
3. MAIN GROUND GRID AND ALL GROUND TAPS TO BE #10 AWG COPPER CONDUCTORS BURIED AT AN APPROXIMATE DEPTH OF 24" BELOW THE FINISHED GRADE.
4. SEE DRAWING E-132.00 FOR OVERALL SITE GROUNDING PLAN.
5. METALLIC EQUIPMENT SUCH AS FENCE, HAND RAILS, GUARD RAIL, SUPPORT FRAMES OR ANY OTHER MISCELLANEOUS DEVICE LOCATED OUTDOORS SHALL BE BONDED TO GROUND. COORDINATE WITH ELECTRICAL PLANS AND CONTRACTOR FOR REQUIREMENTS.

ISSUED FOR PERMIT

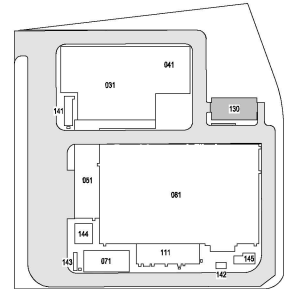

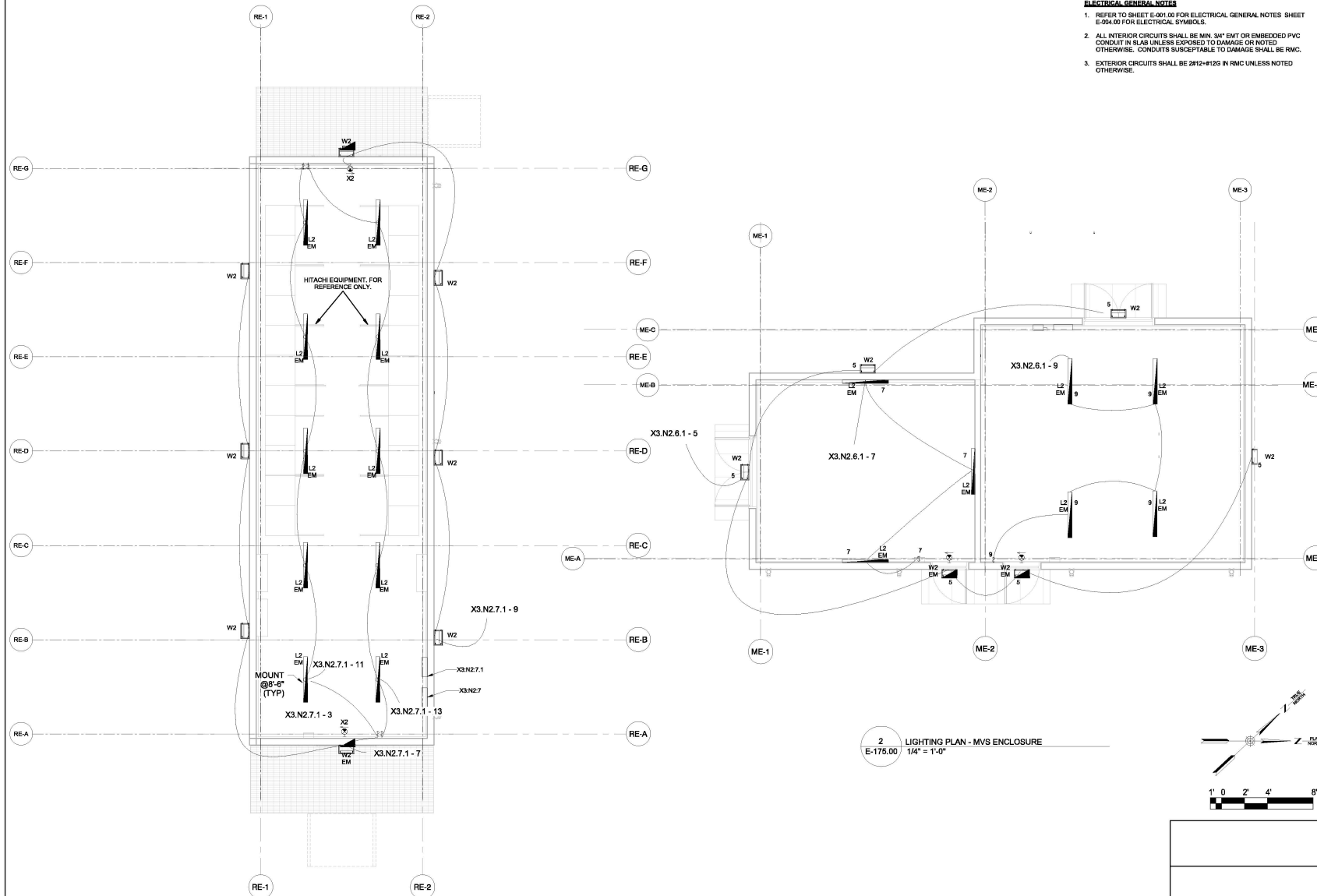

ELECTRICAL GENERAL NOTES

1. REFER TO SHEET E-001.00 FOR ELECTRICAL GENERAL NOTES SHEET E-004.00 FOR ELECTRICAL SYMBOLS.
2. ALL INTERIOR CIRCUITS SHALL BE MIN. 3/4" EMT OR EMBEDDED PVC CONDUIT IN SLAB UNLESS EXPOSED TO DAMAGE OR RMC. OTHERWISE, CONDUITS SUSCEPTIBLE TO DAMAGE SHALL BE RMC.
3. EXTERIOR CIRCUITS SHALL BE #12-1" IN RMC UNLESS NOTED OTHERWISE.

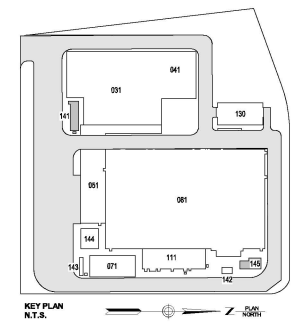

K_r Engineering and
Land Surveying, P.C.

370 7th Avenue
SUITE 1634
New York, NY 10001

**SOWINSKI
SULLIVAN**
ARCHITECTURE + ENGINEERING

**25 Mohawk Avenue
Sparta, NJ 07871**

CONFIDENTIAL

THESE DRAWINGS ARE CONFIDENTIAL IN NATURE, AND UNAUTHORIZED DISTRIBUTION OF THE DRAWINGS CONTAINED HEREIN WILL BE A VIOLATION OF THE CONFIDENTIALITY REQUIREMENT AND SUBJECT THE VIOLATOR TO LIABILITY. REVIEW OF THESE MATERIALS BY RECEIPTOR CONSTITUTE ACCEPTANCE OF THESE TERMS AND THE TERMS OF ANY UNDERSTANDING CONFIDENTIALITY AGREEMENT THEY MAY HAVE ENTERED IN OBTAINING THIS INFORMATION FROM A THIRD PARTY. IF THE RECEIPTOR IS NOT IN AGREEMENT WITH THE OBLIGATION OF CONFIDENTIALITY THEN THE DRAWINGS SHALL BE RETURNED TO THE ORIGINATOR.

B	10% SUBMISSION	XLIU	O.DJAN	12/12/2022
A	INTERIM SUBMISSION	J.GRFFIN	O.DJAN	09/13/2022
REV	DESCRIPTION	DRW BY	CHEK BY	DATE

 <p>Kiewit 470 Chestnut Ridge Rd # 2, Woodcliff Lake, NJ 07877</p>	 <p>Hitachi Energy 901 Main Campus Drive Raleigh, North Carolina 27606</p>
--	--

PROJECT

CHPE
Champlain Hudson
PowerExpress

**Astoria HVDC
Converter Station**

3145 20th Avenue, Astoria, Queens NY 11105
Block #850 - Lot #310 - BIN #4624437

**MVS & AC RELAY
ENCLOSURES LIGHTING
PLAN**

 <p>THE STATE OF NEW YORK JESSE B. GUNAWAN GOVERNOR JULIO A. GARCIA COMMISSIONER NEW YORK STATE DEPARTMENT OF TAXATION AND FINANCE</p>	DATE:	06/26/2022
	PRODUCT NO:	166121
	DRAWING BY:	JMC
	CHECKED BY:	DND
	DRAWING NO:	
	<h1>E-175.00</h1>	
CADD FILE NO. Annotations: 000, 001, 002 Plotting: 000, 001, 002, 003, 004, 005, 006, 007, 008, 009, 010, 011, 012, 013, 014, 015, 016, 017, 018, 019, 020, 021, 022, 023, 024, 025, 026, 027, 028, 029, 030, 031, 032, 033, 034, 035, 036, 037, 038, 039, 040, 041, 042, 043, 044, 045, 046, 047, 048, 049, 050, 051, 052, 053, 054, 055, 056, 057, 058, 059, 060, 061, 062, 063, 064, 065, 066, 067, 068, 069, 070, 071, 072, 073, 074, 075, 076, 077, 078, 079, 080, 081, 082, 083, 084, 085, 086, 087, 088, 089, 090, 091, 092, 093, 094, 095, 096, 097, 098, 099, 100, 101, 102, 103, 104, 105, 106, 107, 108, 109, 110, 111, 112, 113, 114, 115, 116, 117, 118, 119, 120, 121, 122, 123, 124, 125, 126, 127, 128, 129, 130, 131, 132, 133, 134, 135, 136, 137, 138, 139, 140, 141, 142, 143, 144, 145, 146, 147, 148, 149, 150, 151, 152, 153, 154, 155, 156, 157, 158, 159, 160, 161, 162, 163, 164, 165, 166, 167, 168, 169, 170, 171, 172, 173, 174, 175, 176, 177, 178, 179, 180, 181, 182, 183, 184, 185, 186, 187, 188, 189, 190, 191, 192, 193, 194, 195, 196, 197, 198, 199, 200, 201, 202, 203, 204, 205, 206, 207, 208, 209, 210, 211, 212, 213, 214, 215, 216, 217, 218, 219, 220, 221, 222, 223, 224, 225, 226, 227, 228, 229, 230, 231, 232, 233, 234, 235, 236, 237, 238, 239, 240, 241, 242, 243, 244, 245, 246, 247, 248, 249, 250, 251, 252, 253, 254, 255, 256, 257, 258, 259, 260, 261, 262, 263, 264, 265, 266, 267, 268, 269, 270, 271, 272, 273, 274, 275, 276, 277, 278, 279, 280, 281, 282, 283, 284, 285, 286, 287, 288, 289, 290, 291, 292, 293, 294, 295, 296, 297, 298, 299, 300, 301, 302, 303, 304, 305, 306, 307, 308, 309, 310, 311, 312, 313, 314, 315, 316, 317, 318, 319, 320, 321, 322, 323, 324, 325, 326, 327, 328, 329, 330, 331, 332, 333, 334, 335, 336, 337, 338, 339, 340, 341, 342, 343, 344, 345, 346, 347, 348, 349, 350, 351, 352, 353, 354, 355, 356, 357, 358, 359, 360, 361, 362, 363, 364, 365, 366, 367, 368, 369, 370, 371, 372, 373, 374, 375, 376, 377, 378, 379, 380, 381, 382, 383, 384, 385, 386, 387, 388, 389, 390, 391, 392, 393, 394, 395, 396, 397, 398, 399, 400, 401, 402, 403, 404, 405, 406, 407, 408, 409, 410, 411, 412, 413, 414, 415, 416, 417, 418, 419, 420, 421, 422, 423, 424, 425, 426, 427, 428, 429, 430, 431, 432, 433, 434, 435, 436, 437, 438, 439, 440, 441, 442, 443, 444, 445, 446, 447, 448, 449, 450, 451, 452, 453, 454, 455, 456, 457, 458, 459, 460, 461, 462, 463, 464, 465, 466, 467, 468, 469, 470, 471, 472, 473, 474, 475, 476, 477, 478, 479, 480, 481, 482, 483, 484, 485, 486, 487, 488, 489, 490, 491, 492, 493, 494, 495, 496, 497, 498, 499, 500, 501, 502, 503, 504, 505, 506, 507, 508, 509, 510, 511, 512, 513, 514, 515, 516, 517, 518, 519, 520, 521, 522, 523, 524, 525, 526, 527, 528, 529, 530, 531, 532, 533, 534, 535, 536, 537, 538, 539, 540, 541, 542, 543, 544, 545, 546, 547, 548, 549, 550, 551, 552, 553, 554, 555, 556, 557, 558, 559, 560, 561, 562, 563, 564, 565, 566, 567, 568, 569, 570, 571, 572, 573, 574, 575, 576, 577, 578, 579, 580, 581, 582, 583, 584, 585, 586, 587, 588, 589, 590, 591, 592, 593, 594, 595, 596, 597, 598, 599, 600, 601, 602, 603, 604, 605, 606, 607, 608, 609, 610, 611, 612, 613, 614, 615, 616, 617, 618, 619, 620, 621, 622, 623, 624, 625, 626, 627, 628, 629, 630, 631, 632, 633, 634, 635, 636, 637, 638, 639, 640, 641, 642, 643, 644, 645, 646, 647, 648, 649, 650, 651, 652, 653, 654, 655, 656, 657, 658, 659, 660, 661, 662, 663, 664, 665, 666, 667, 668, 669, 670, 671, 672, 673, 674, 675, 676, 677, 678, 679, 680, 681, 682, 683, 684, 685, 686, 687, 688, 689, 690, 691, 692, 693, 694, 695, 696, 697, 698, 699, 700, 701, 702, 703, 704, 705, 706, 707, 708, 709, 710, 711, 712, 713, 714, 715, 716, 717, 718, 719, 720, 721, 722, 723, 724, 725, 726, 727, 728, 729, 730, 731, 732, 733, 734, 735, 736, 737, 738, 739, 740, 741, 742, 743, 744, 745, 746, 747, 748, 749, 750, 751,		

WARNING - IT IS A VIOLATION, OF THE NEW YORK STATE EDUCATION LAW, SECTION 7209.2, FOR ANY PERSON, UNLESS SHE OR HE IS ACTING UNDER THE DIRECTION OF A LICENSED PROFESSIONAL ENGINEER OR REGISTERED ARCHITECT, TO ALTER THIS DOCUMENT IN ANY WAY. IF ALTERED, THE ALTERING PERSON SHALL COMPLY WITH THE REQUIREMENTS OF NEW YORK EDUCATION LAW, SECTION 7209.2.

12/21/2022 10:41:04 AM

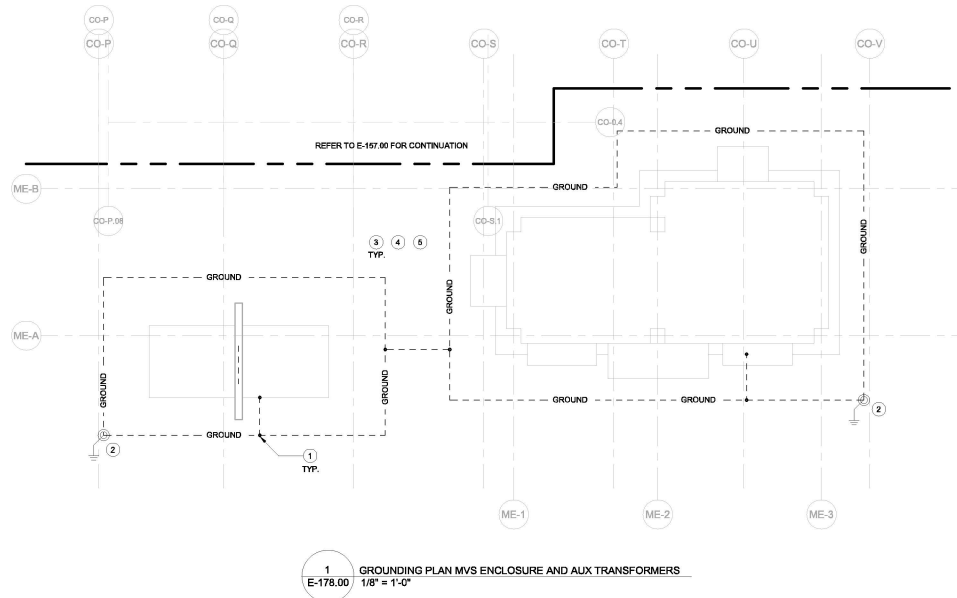

ELECTRICAL GENERAL NOTES

1. REFER TO SHEET E-001.00 FOR GENERAL NOTES.
2. BOND ALL COLUMNS, DOORS, LIGHT FIXTURES, WALL PIPES, DUCT WORK OR ANY OTHER METALLIC COMPONENTS WITH A MINIMUM #2 AWG GROUND CONDUCTOR.
3. SEE ARCHITECTURAL PLANS FOR WALL AND DOOR DETAILS. DRAWINGS ARE FILED UNDER A SEPARATE APPLICATION.
4. SEE MECHANICAL PLANS FOR VENTILATION DUCT DETAILS. DRAWINGS ARE FILED UNDER A SEPARATE APPLICATION.

ELECTRICAL KEYNOTES

1. BOND EXTERIOR WALL WITH A #2 AWG ROUND TO PERIMETER ELECTRODE EVERY 30'. SEE E-014.00.
2. GROUND RODS SHALL CONSIST OF 1/2\"/>

ISSUED FOR PERMIT

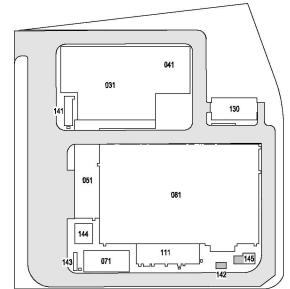

Engineering and
Land Surveying, P.C.

370 7th Avenue
SUITE 1804
New York, NY 10001

SOWINSKI
SULLIVAN

25 Mechanic Avenue
Sparta, NJ 07871

CONFIDENTIAL

THESE DRAWINGS ARE CONFIDENTIAL. IN WHOLE OR IN PART, ANY REUSE OR UNAUTHORIZED DISTRIBUTION OF THE DRAWINGS CONTAINED HEREIN WILL BE A VIOLATION OF THE PROFESSIONAL ENGINEERING AND SURVEYING ACT. NO PART OF THESE DRAWINGS SHALL BE REPRODUCED OR TRANSMITTED IN ANY FORM OR BY ANY MEANS, ELECTRONIC OR MECHANICAL, INCLUDING PHOTOCOPYING, RECORDING, OR BY ANY INFORMATION STORAGE AND RETRIEVAL SYSTEM, WITHOUT THE WRITTEN PERMISSION OF SOWINSKI SULLIVAN. ANY VIOLATION OF THIS AGREEMENT SHALL BE SUBJECT TO THE JURISDICTION OF THE COURT OF THE STATE OF NEW YORK.

B	100% SUBMISSION	A. KHAN	D. DUDAN	12/13/2022
A	INTERIM SUBMISSION	N. MU	D. DUDAN	09/13/2022

REV	DESCRIPTION	CHK	BY	DATE
-----	-------------	-----	----	------

478 Chestnut Ridge Rd # 2, Woodcliff Lake, NJ 07877	901 Main Campus Drive Raleigh, North Carolina 27608

PROJECT

CHPE
Chempaint Hydropower Express

Astoria HVDC Converter Station
31-45 20th Avenue, Astoria, Queens NY 11105
Block #850 - Lot #310 - BIN #4624437

MVS ENCLOSURE &
AUXILIARY
TRANSFORMERS
GROUNDING PLAN

	DATE: 12/13/2022 INQUIRY NO: 109121 DRAWING BY: A. KHAN/RECEIVED: N.E. CHECKED BY: D. DUDAN DRAWING NO: E-178.00 CADD FILE NO: AUTOCAD VERSION: 2014
--	--

WARNING - IT IS A VIOLATION OF THE NEW YORK STATE EDUCATION LAW, SECTION 2208.2, FOR ANY PERSON, UNLESS SHE OR HE IS ACTING UNDER THE DIRECTION OF A LICENSED PROFESSIONAL ENGINEER OR REGISTERED ARCHITECT, TO ALTER THIS DOCUMENT IN ANY WAY. IF ALTERED, THE ALTERING PERSON SHALL COMPLY WITH THE REQUIREMENTS OF NEW YORK EDUCATION LAW, SECTION 2208.2.

ISSUED FOR PERMIT

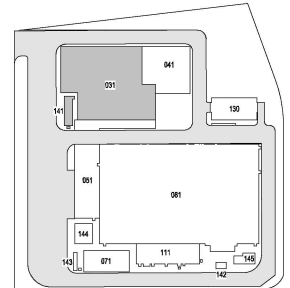
KEY PLAN
N.T.S.

**Engineering and
Land Surveying, P.C.** 370 7th Avenue
SUITE 1804
New York, NY 10001

**SOWINSKI
SULLIVAN** 25 Mechanic Avenue
Sparks, NJ 07871

CONFIDENTIAL

THIS DRAWING IS CONFIDENTIAL. IN WHOLE OR IN PART, ANY REUSE OR UNAUTHORIZED DISTRIBUTION OF THE DRAWING OR ANY PART THEREOF SHALL BE A VIOLATION OF THE PROFESSIONAL ENGINEERING AND SURVEYING ACT. THE USER OF THIS DRAWING SHALL BE RESPONSIBLE FOR OBTAINING THE NECESSARY PERMISSIONS FROM THE ORIGINAL OWNER OF THE DRAWING. ANY REUSE OR UNAUTHORIZED DISTRIBUTION OF THE DRAWING SHALL BE AT THE USER'S SOLE RISK AND WITHOUT LIABILITY TO THE ENGINEER OR SURVEYOR. THE USER SHALL BE RESPONSIBLE FOR OBTAINING THE NECESSARY PERMISSIONS FROM THE ORIGINAL OWNER OF THE DRAWING. ANY REUSE OR UNAUTHORIZED DISTRIBUTION OF THE DRAWING SHALL BE AT THE USER'S SOLE RISK AND WITHOUT LIABILITY TO THE ENGINEER OR SURVEYOR.

B	100% SUBMISSION	A.KHAB	D.SALAN	12/13/2022
A	INTERIM SUBMISSION	N.WU	D.SALAN	09/13/2022
REV	DESCRIPTION	DRW BY	CHK BY	DATE

Kiewit
478 Chestnut Ridge Rd # 2
Woodcliff Lake, NJ 07877

Hitachi Energy
901 Main Campus Drive
Raleigh, North Carolina 27606

PROJECT

CHPE
Champion Power
PowerExpress

**Astoria HVDC
Converter Station**
31-45 20th Avenue, Astoria, Queens NY 11105
Block #850 - Lot #310 - BIN #4624437

AC YARD GROUNDING
PLAN (1 OF 3)

DATE: 12/13/2022
INQUIRY NO: 109121
DRAWING BY: A.KHAB
CHECKED BY: A.KHAB
DRAWING NO: E-179.00
CADD FILE NO: E-179.00
AUTOCAD VERSION: 2013

ELECTRICAL GENERAL NOTES

1. REFER TO SHEET E-001.00 FOR GENERAL NOTES.
2. BOND ALL COLUMNS, DOORS, LIGHT FIXTURES, WALL PIPES, DUCT WORK OR ANY OTHER METALLIC COMPONENTS WITH A MINIMUM #2 AWG GROUND CONDUCTOR.
3. SEE ARCHITECTURAL PLANS FOR WALL AND DOOR DETAILS. DRAWINGS ARE FILED UNDER A SEPARATE APPLICATION.
4. SEE MECHANICAL PLANS FOR VENTILATION DUCT DETAILS. DRAWINGS ARE FILED UNDER A SEPARATE APPLICATION.

ELECTRICAL KEYNOTES

1. BOND THE FOUNDATION EQUIPMENT TO THE GROUND GRID.
2. GROUND RODS SHALL CONSIST OF 10' - 3/4" THICKNESS COPPER CLAD STEEL SECTIONAL RODS COUPLED TOGETHER BY EXOTHERMIC CONNECTIONS.
3. MAIN GROUND GRID AND ALL GROUND TAPS TO BE #4 AWG COPPER CONDUCTORS BURIED AT AN APPROXIMATE DEPTH OF 24" BELOW THE FINISHED GRADE.
4. SEE DRAWING E-132.00 FOR OVERALL SITE GROUNDING PLAN.
5. CONNECTIONS FROM MAIN GROUND GRID TO BE CONNECTED TO COPPER BAR LOCATED ON THE FOUNDATION.
6. METALLIC EQUIPMENT SUCH AS FENCE, HAND RAILS GUARD RAIL, SUPPORT FRAMES OR ANY OTHER MISCELLANEOUS DEVICE LOCATED OUTDOORS SHALL BE BONDED TO GROUND. COORDINATE WITH ELECTRICAL PLANS AND CONTRACTOR FOR REQUIREMENTS.

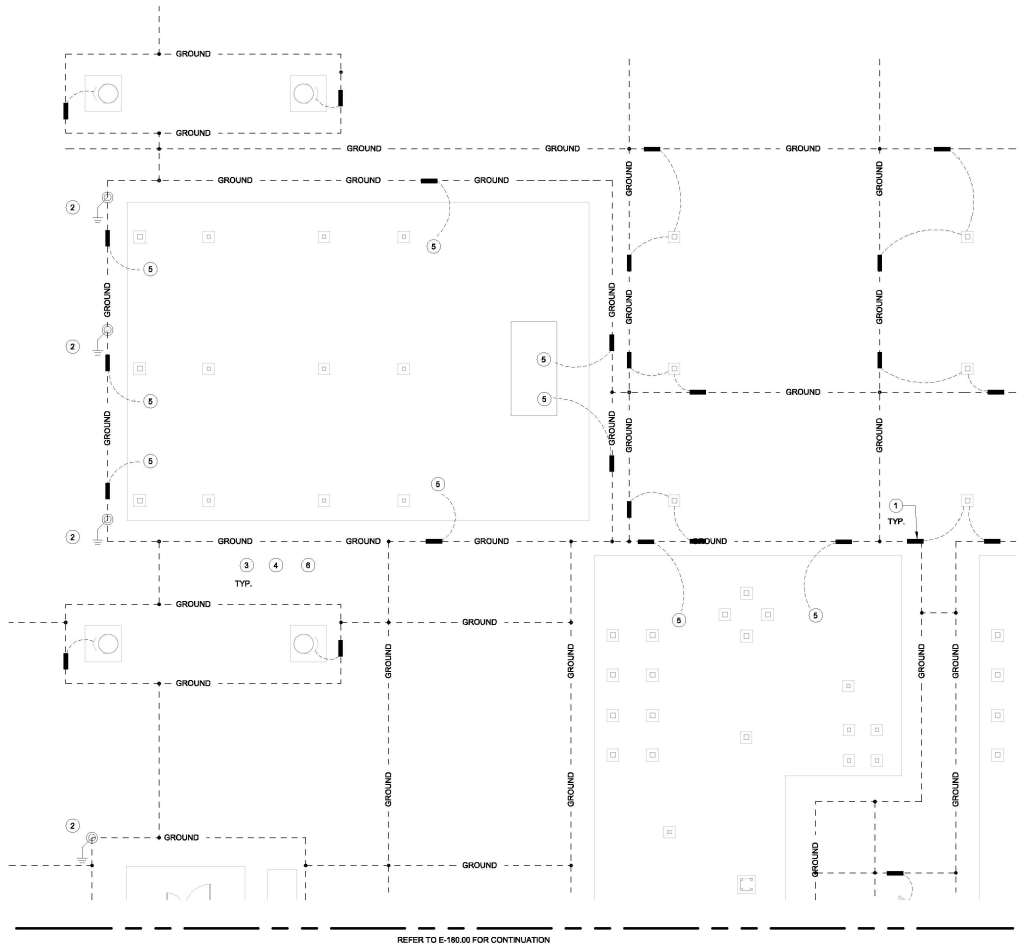

1 GROUNDING PLAN AC YARD - 1 OF 3
E-179.00 1/8" = 1'-0"

WARNING - IT IS A VIOLATION OF THE NEW YORK STATE EDUCATION LAW, SECTION 2209.2, FOR ANY PERSON, UNLESS SHE OR HE IS ACTING UNDER THE DIRECTION OF A LICENSED PROFESSIONAL ENGINEER OR REGISTERED ARCHITECT, TO ALTER THIS DOCUMENT IN ANY WAY. IF ALTERED, THE ALTERING PERSON SHALL COMPLY WITH THE REQUIREMENTS OF NEW YORK EDUCATION LAW, SECTION 2209.2.

ELECTRICAL KEYNOTES

1. BOND EXTERIOR WALL WITH A #2 AWG ROUND TO PERMETER ELECTRODE EVERY 33'. SEE E-614.00.
2. GROUND RODS SHALL CONSIST OF 1/2" - 3/4" THICKNESS COPPER CLAD STEEL SECTIONAL RODS COUPLED TOGETHER BY EXOTHERMIC CONNECTIONS.
3. BOND THE FOUNDATION EQUIPMENT TO THE GROUND GRID.
4. MAIN GROUND GRID AND ALL GROUND TAPS TO BE #6 AWG COPPER CONDUCTORS BURIED AT AN APPROXIMATE DEPTH OF 24" BELOW THE FINISHED GRADE.
5. SEE DRAWING E-132.00 FOR OVERALL SITE GROUNDING PLAN.
6. CONNECTIONS FROM MAIN GROUND GRID TO BE CONNECTED TO COPPER BAR LOCATED ON THE FOUNDATION.
7. INSTALL A MINIMUM 8' X 8' GROUND MAT FOR THE DISCONNECTOR WITH GROUND SWITCH. SEE E-669.00.
8. METALLIC EQUIPMENT SUCH AS FENCE, HAND RAILS GUARD RAIL, SUPPORT FRAMES OR ANY OTHER MISCELLANEOUS DEVICE LOCATED OUTDOORS SHALL BE BONDED TO GROUND. COORDINATE WITH ELECTRICAL PLANS AND CONTRACTOR FOR REQUIREMENTS.

ELECTRICAL GENERAL NOTES

1. REFER TO SHEET E-001.00 FOR GENERAL NOTES.
2. BOND ALL COLUMNS, DOORS, LIGHT FIXTURES, WALL PIPES, DUCT WORK OR ANY OTHER METALLIC COMPONENTS WITH A MINIMUM #2 AWG GROUND CONDUCTOR.
3. SEE ARCHITECTURAL PLANS FOR WALL AND DOOR DETAILS. DRAWINGS ARE FILED UNDER A SEPARATE APPLICATION.
4. SEE MECHANICAL PLANS FOR VENTILATION DUCT DETAILS. DRAWINGS ARE FILED UNDER A SEPARATE APPLICATION.

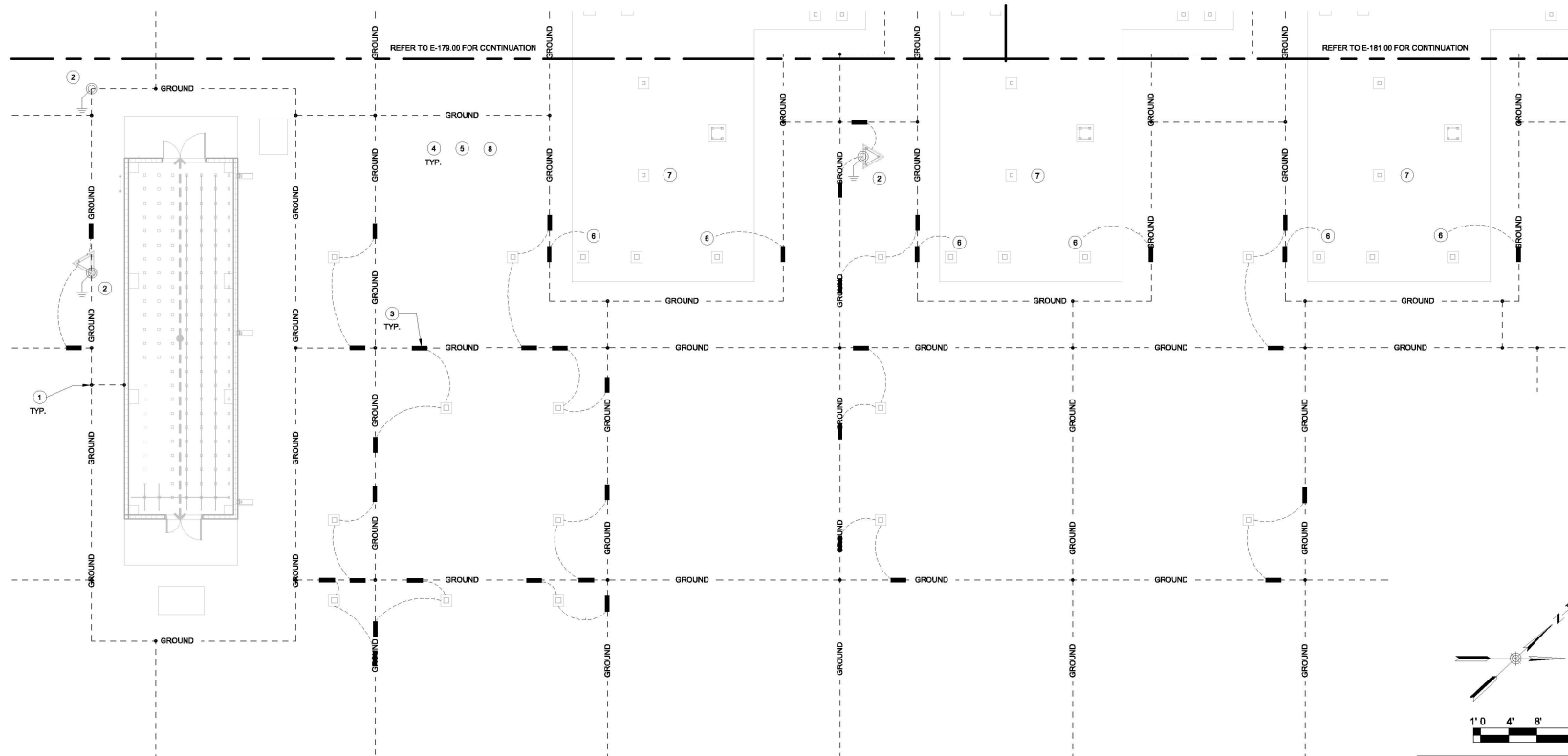

1
E-180.00
GROUNDING PLAN AC YARD - 2 OF 3
1/8" = 1'-0"

WARNING - IT IS A VIOLATION, OF THE NEW YORK STATE EDUCATION LAW, SECTION 7209.2, FOR ANY PERSON, UNLESS SHE OR HE IS ACTING UNDER THE DIRECTION OF A LICENSED PROFESSIONAL ENGINEER OR REGISTERED ARCHITECT, TO ALTER THIS DOCUMENT IN ANY WAY. IF ALTERED, THE ALTERING PERSON SHALL COMPLY WITH THE REQUIREMENTS OF NEW YORK EDUCATION LAW, SECTION 7209.2.

ISSUED FOR PERMIT

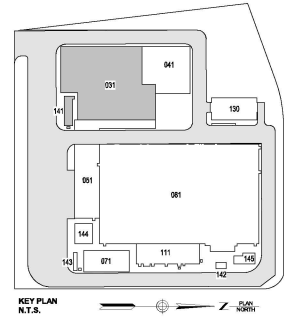

Engineering and
Land Surveying, P.C.

370 7th Avenue
SUITE 1804
New York, NY 10001

SOWINSKI
SULLIVAN

25 Mechanic Avenue
Sparks, NJ 07871

CONFIDENTIAL

THIS DRAWING IS CONFIDENTIAL. IN WHOLE OR IN PART, ANY REUSE OR UNAUTHORIZED DISTRIBUTION OF THE DRAWING OR ANY PART THEREOF SHALL BE A VIOLATION OF THE PROFESSIONAL ENGINEER'S OATH AND SHALL BE SUBJECT TO THE PENALTIES OF THE PROFESSIONAL ENGINEER'S OATH. ANY REUSE OR UNAUTHORIZED DISTRIBUTION OF THE DRAWING OR ANY PART THEREOF SHALL BE SUBJECT TO THE PENALTIES OF THE PROFESSIONAL ENGINEER'S OATH. ANY REUSE OR UNAUTHORIZED DISTRIBUTION OF THE DRAWING OR ANY PART THEREOF SHALL BE SUBJECT TO THE PENALTIES OF THE PROFESSIONAL ENGINEER'S OATH.

B	100% SUBMISSION	A. KHAN	D. DUDAN	12/13/2022
A	INTERIM SUBMISSION	N. MU	D. DUDAN	08/13/2022
REV	DESCRIPTION	DRW BY	CHK BY	DATE

Kiewit
478 Chestnut Ridge Rd # 2
Woodcliff Lake, NJ 07877

Hitachi Energy
901 Main Campus Drive
Raleigh, North Carolina 27606

PROJECT
CHPE
Chenault Hydropower Express
Astoria HVDC Converter Station
31-45 20th Avenue, Astoria, Queens NY 11105
Block #850 - Lot #310 - BIN #4624437

AC YARD GROUNDING
PLAN (2 OF 3)

DATE: 12/13/2022
INQUIRY NO: 100121
DRAWING BY: A. KHAN/SULLIVAN
CHECKED BY: D. DUDAN
DRAWING NO:
E-180.00
CADD FILE NO:
AUTOCAD PROJECT FILE NO: E-180.00

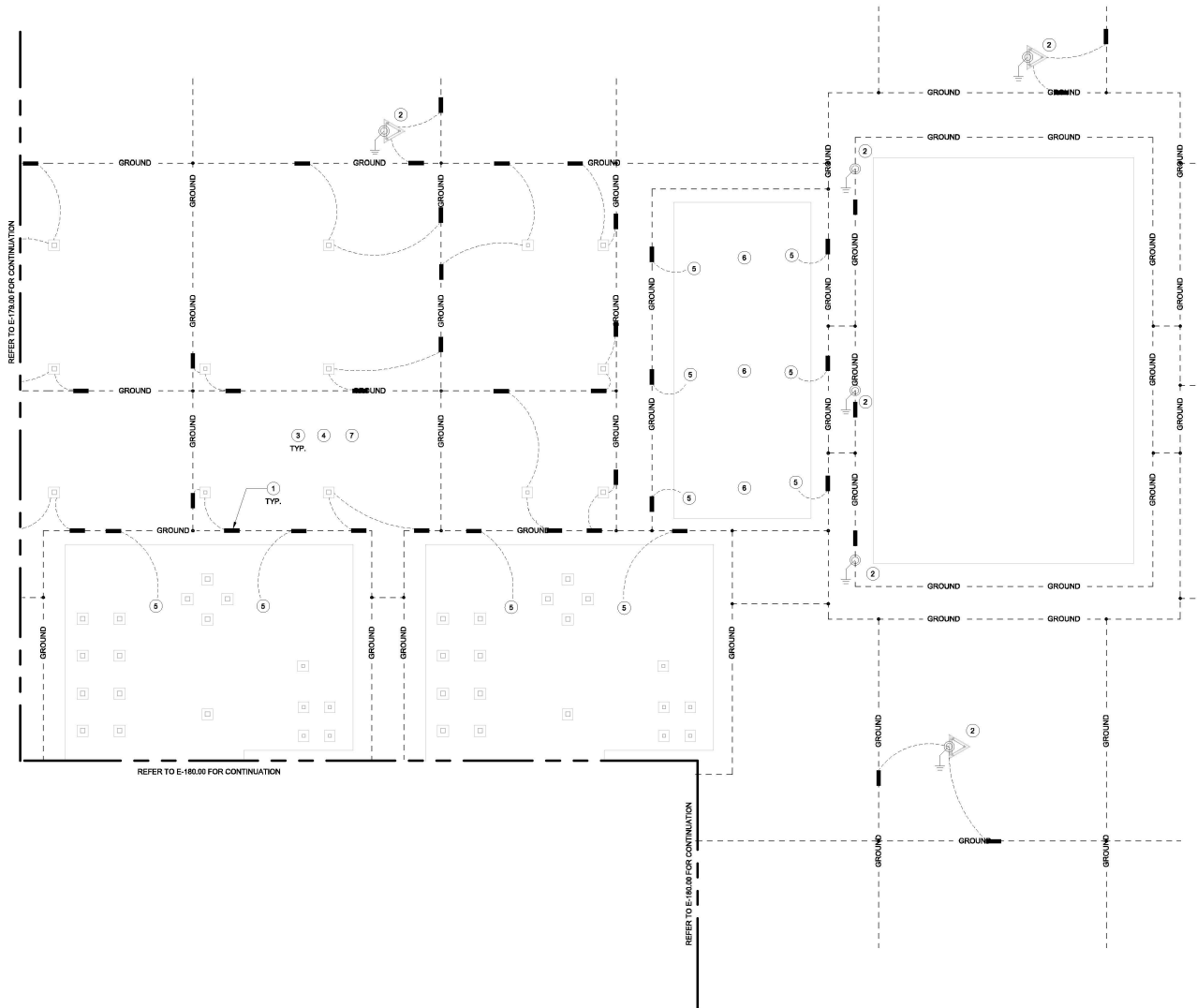

1
E-181.00 1/8" = 1'-0"

WARNING - IT IS A VIOLATION OF THE NEW YORK STATE EDUCATION LAW, SECTION 2209.2, FOR ANY PERSON, UNLESS SHE OR HE IS ACTING UNDER THE DIRECTION OF A LICENSED PROFESSIONAL ENGINEER OR REGISTERED ARCHITECT, TO ALTER THIS DOCUMENT IN ANY WAY. IF ALTERED, THE ALTERING PERSON SHALL COMPLY WITH THE REQUIREMENTS OF NEW YORK EDUCATION LAW, SECTION 2209.2.

ELECTRICAL GENERAL NOTES

1. REFER TO SHEET E-001.00 FOR GENERAL NOTES.
2. BOND ALL COLUMNS, DOORS, LIGHT FIXTURES, WALL PIPES, DUCT WORK OR ANY OTHER METALLIC COMPONENTS WITH A MINIMUM #2 AWG GROUND CONDUCTOR.
3. SEE ARCHITECTURAL PLANS FOR WALL AND DOOR DETAILS. DRAWINGS ARE FILED UNDER A SEPARATE APPLICATION.
4. SEE MECHANICAL PLANS FOR VENTILATION DUCT DETAILS. DRAWINGS ARE FILED UNDER A SEPARATE APPLICATION.

ELECTRICAL KEYNOTES

1. BOND THE FOUNDATION EQUIPMENT TO THE GROUND GRID.
2. GROUND RODS SHALL CONSIST OF 1/2" - 3/4" THICKNESS COPPER CLAD STEEL SECTIONAL RODS COUPLED TOGETHER BY EXOTHERMIC CONNECTIONS.
3. MAIN GROUND GRID AND ALL GROUND TAPS TO BE #4 AWG COPPER CONDUCTORS BURIED AT AN APPROXIMATE DEPTH OF 24" BELOW THE FINISHED GRADE.
4. SEE DRAWING E-132.00 FOR OVERALL SITE GROUNDING PLAN.
5. CONNECTIONS FROM MAIN GROUND GRID TO BE CONNECTED TO COPPER BAR LOCATED ON THE FOUNDATION.
6. INSTALL A MINIMUM 8" X 8" GROUND MAT FOR THE DISCONNECTOR WITH GROUND SWITCH. SEE E-489.00.
7. METALLIC EQUIPMENT SUCH AS FENCE, HAND RAILS GUARD RAIL, SUPPORT FRAMES OR ANY OTHER MISCELLANEOUS DEVICE LOCATED OUTDOORS SHALL BE BONDED TO GROUND. COORDINATE WITH ELECTRICAL PLANS AND CONTRACTOR FOR REQUIREMENTS.

ISSUED FOR PERMIT

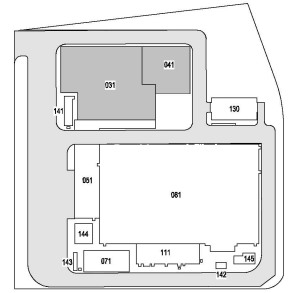

KEY PLAN
N.T.S.

**Engineering and
Land Surveying, P.C.** 370 7th Avenue
SUITE 1804
New York, NY 10001

**SOWINSKI
SULLIVAN** 25 Mechanics Avenue
Sparks, NJ 07871

CONFIDENTIAL

THIS DRAWING IS CONFIDENTIAL. IN THE EVENT OF ANY DISSEMINATION OF THE DRAWING OR ANY INFORMATION CONTAINED THEREIN, THE DRAWING OR ANY INFORMATION CONTAINED THEREIN SHALL BE THE PROPERTY OF THE ENGINEER OR ARCHITECT. NO PART OF THIS DRAWING OR ANY INFORMATION CONTAINED THEREIN SHALL BE REPRODUCED OR TRANSMITTED IN ANY FORM OR BY ANY MEANS, ELECTRONIC OR MECHANICAL, INCLUDING PHOTOCOPYING, RECORDING, OR BY ANY INFORMATION STORAGE AND RETRIEVAL SYSTEM, WITHOUT THE WRITTEN PERMISSION OF THE ENGINEER OR ARCHITECT. ANY VIOLATION OF THIS NOTICE SHALL BE SUBJECT TO LEGAL ACTION.

REV	DESCRIPTION	CHK	BY	DATE
B	100% SUBMISSION	A.PHAB	D.DJAN	12/13/2022
A	INTERIM SUBMISSION	N.WJ	D.DJAN	09/13/2022

Kiewit 478 Chestnut Ridge Rd # 2,
Woodcliff Lake, NJ 07877

Hitachi Energy 901 Main Campus Drive
Raleigh, North Carolina 27606

PROJECT

CHPE
Champlain Hudson
Power Express

**Astoria HVDC
Converter Station**
31-45 20th Avenue, Astoria, Queens NY 11105
Block #850 - Lot #310 - B/N #4624437

**AC YARD GROUNDING
PLAN (3 OF 3)**

STATE OF NEW YORK
SEAL OF THE STATE ENGINEER
OFFICE OF THE STATE ENGINEER
DIVISION OF PROFESSIONAL ENGINEERING

DATE: 12/13/2022
INQUIRY NO: 169121
DRAWING BY: A.M. HERRICK
CHECKED BY: D.DJAN
DRAWING NO: E-181.00
CADD FILE NO: E-181.00
AUTOCAD FILE NO: E-181.00