

12/8/2022 2:36:21 PM

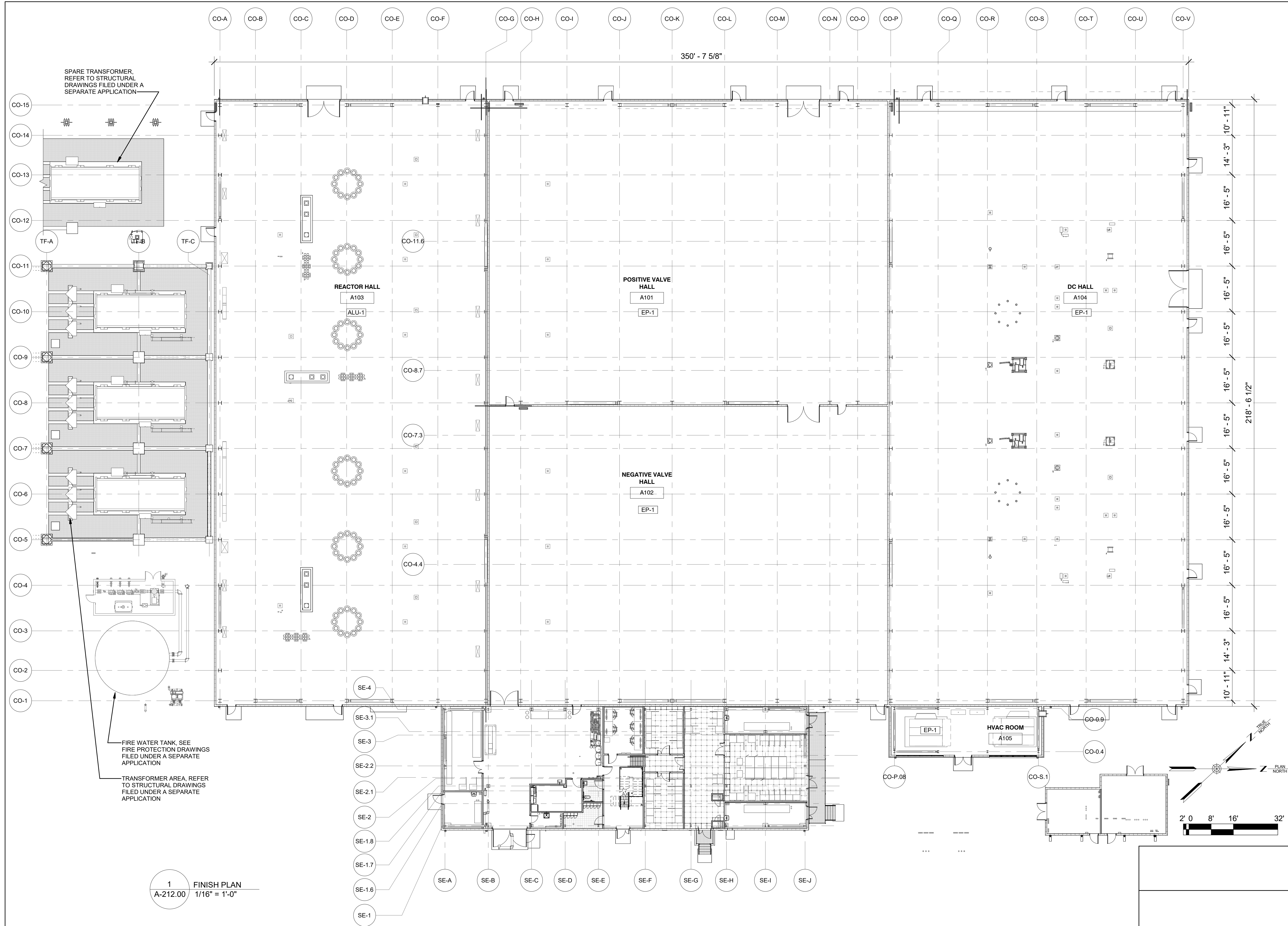

NOTE:
REFER TO A704 FOR FINISH SCHEDULE

ISSUED FOR PERMIT

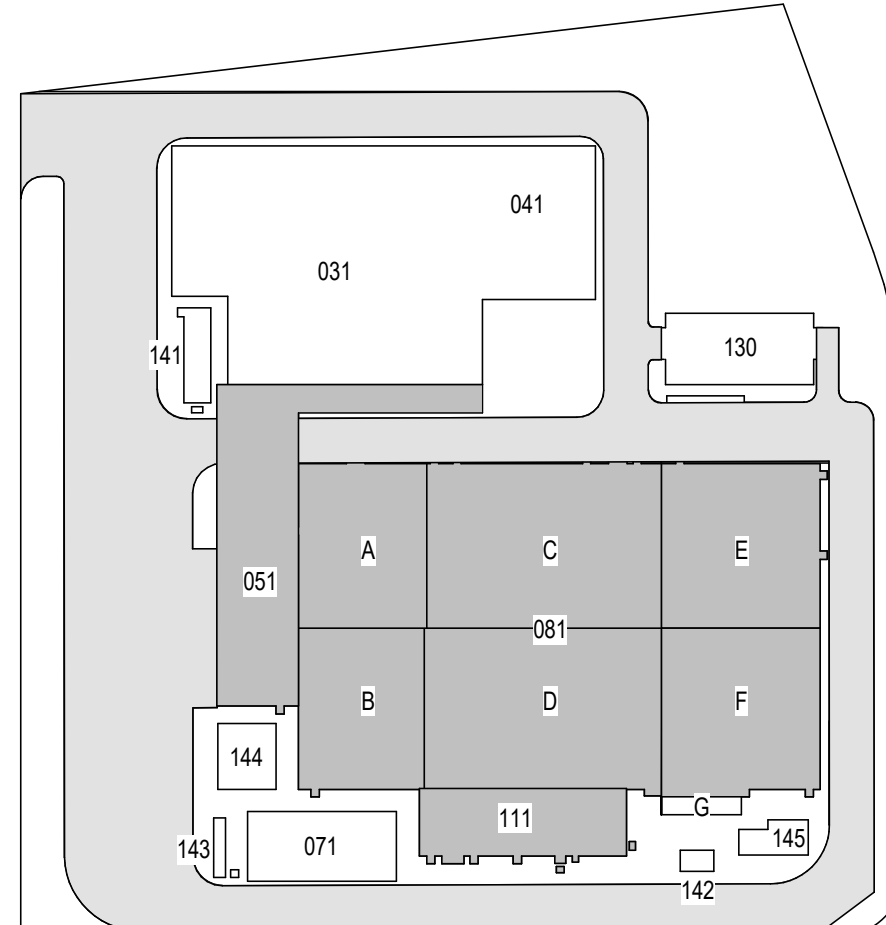

KEY PLAN
N.T.S.

Engineering and
Land Surveying, P.C.

370 7th Avenue
SUITE 1604
New York, NY 10001

SOWINSKI
SULLIVAN
ARCHITECTS & ENGINEERS

25 Mohawk Avenue
Sparta, NJ 07871

CONFIDENTIAL

THESE DRAWINGS ARE CONFIDENTIAL IN NATURE. ANY MISUSE OR UNAUTHORIZED DISTRIBUTION OF THE DRAWINGS CONTAINED HEREIN WILL BE A VIOLATION OF THIS CONFIDENTIALITY REQUIREMENT AND SUBJECT THE VIOLATOR TO LIABILITY. REVIEW OF THESE MATERIALS BY RECEIPT SHALL CONSTITUTE ACCEPTANCE OF THESE TERMS AND THE TERMS OF ANY UNDERLYING CONFIDENTIALITY AGREEMENT WE MAY HAVE. EXCLUDED IN OBTAINING THIS INFORMATION FROM A THIRD PARTY. IF THE RECIPIENT IS NOT IN AGREEMENT WITH THE OBLIGATION OF CONFIDENTIALITY THEN THE DRAWINGS SHALL BE RETURNED TO THE ORIGINATOR.

REV	DESCRIPTION	DRW BY	CHK BY	DATE
0	FINAL SUBMISSION	RAC	ZH	12/12/2022

Kiewit
470 Chestnut Ridge Rd # 2,
Woodcliff Lake, NJ 07677

Hitachi Energy
901 Main Campus Drive
Raleigh, North Carolina 27606

PROJECT

CHPE
Champlain Hudson
Power Express

**Astoria HVDC
Converter Station**

31-45 20th Avenue, Astoria, Queens NY 11105
Block #850 - Lot #310 - BIN #4624437

**CONVERTER AND SERVICE
BUILDING OVERALL
FINISH PLAN**



DATE 12/12/22
PROJECT NO 105121
DRAWING BY R. COLES
CHECKED BY Z. HARR
DRAWING NO

A-163.00

CADD FILE NO
Astoria-HVDC-CHPE
Astoria-CHPE-111-ZZ-M3-A-001.rvt

1 SERVICE BUILDING FIRST FLOOR FINISH PLAN
A-212.00 1/8" = 1'-0"

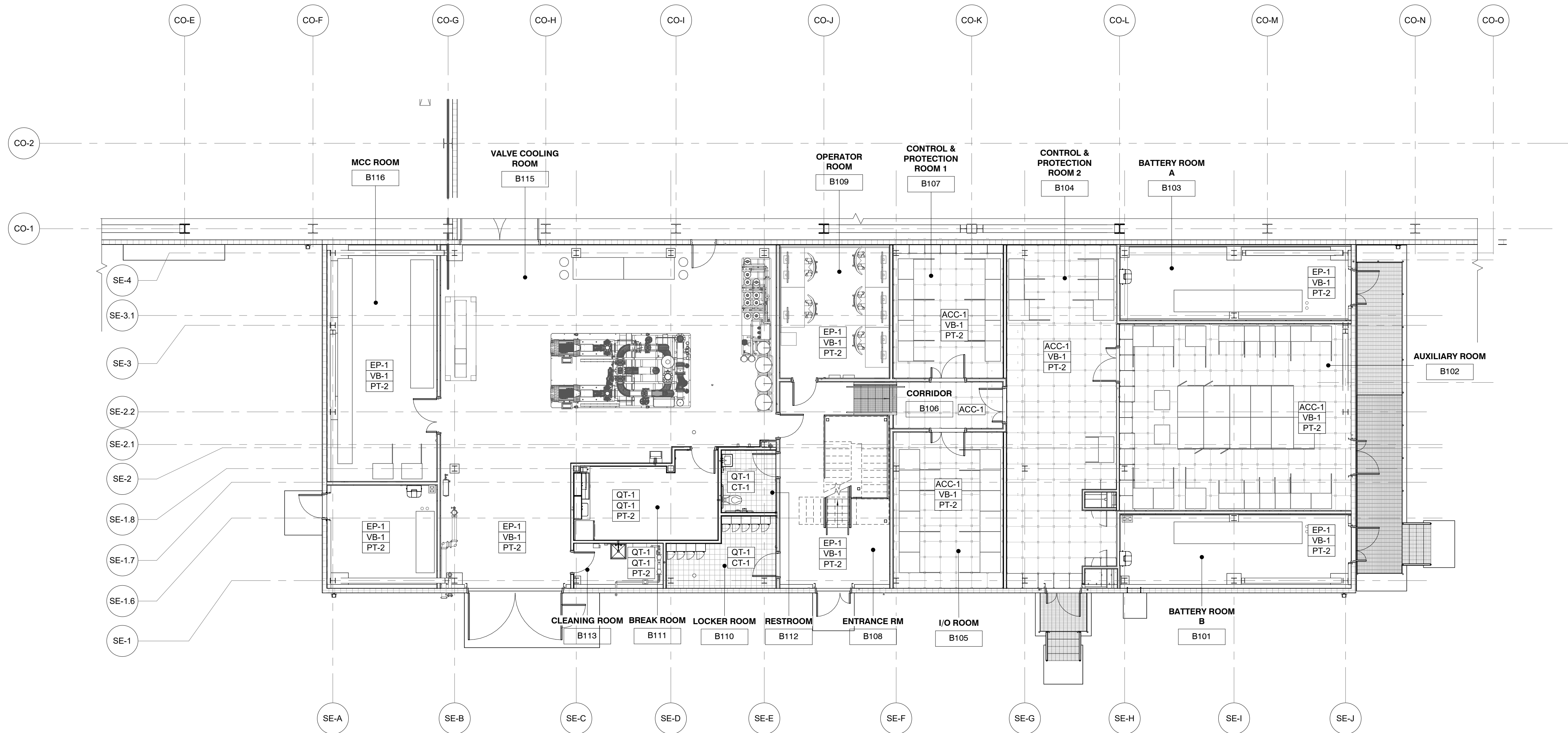

NOTE:
REFER TO A704 FOR FINISH SCHEDULE

ISSUED FOR PERMIT

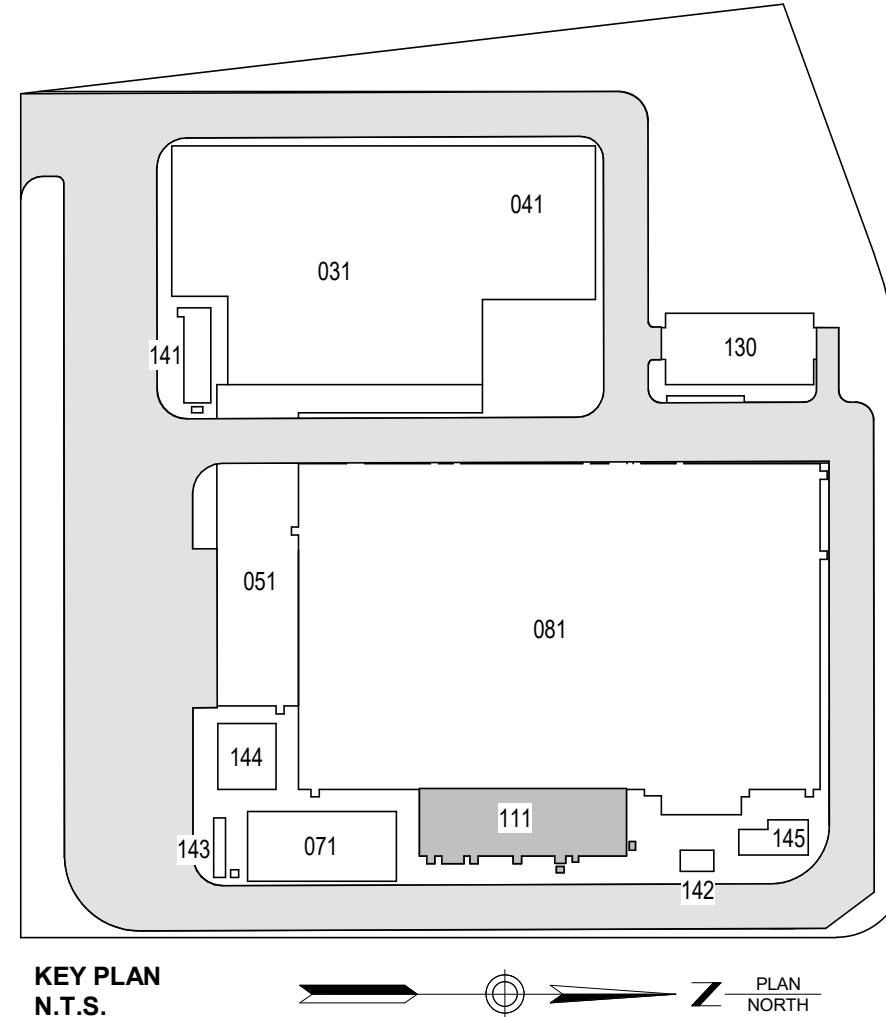

Engineering and
Land Surveying, P.C.

370 7th Avenue
SUITE 1604
New York, NY 10001

SOWINSKI
SULLIVAN

25 Mohawk Avenue
Sparta, NJ 07871

CONFIDENTIAL

THESE DRAWINGS ARE CONFIDENTIAL IN NATURE. ANY MISUSE OR UNAUTHORIZED DISTRIBUTION OF THE DRAWINGS CONTAINED HEREIN WILL BE A VIOLATION OF THIS CONFIDENTIALITY REQUIREMENT AND SUBJECT THE VIOLATOR TO LIABILITY. REVIEW OF THESE MATERIALS BY RECIPIENT SHALL CONSTITUTE ACCEPTANCE OF THESE TERMS AND THE TERMS OF ANY UNDERLYING CONFIDENTIALITY AGREEMENT WE MAY HAVE. EXCLUDED IN OBTAINING THIS INFORMATION FROM A THIRD PARTY. IF THE RECIPIENT IS NOT IN AGREEMENT WITH THE OBLIGATION OF CONFIDENTIALITY THEN THE DRAWINGS SHALL BE RETURNED TO THE ORIGINATOR.

REV	DESCRIPTION	DRW BY	CHK BY	DATE
B	FINAL SUBMISSION	RAC	ZH	12/12/2022
A	INTERIM SUBMISSION	RAC	ZH	09/13/2022

Kiewit
470 Chestnut Ridge Rd # 2,
Woodcliff Lake, NJ 07677

Hitachi Energy
901 Main Campus Drive
Raleigh, North Carolina 27606

PROJECT

CHPE
Champlain Hudson
Power Express

**Astoria HVDC
Converter Station**

31-45 20th Avenue, Astoria, Queens NY 11105
Block #850 - Lot #310 - BIN #4624437

**SERVICE BUILDING FIRST
FLOOR FINISH PLAN**



DATE 12/12/22
PROJECT NO 105121
DRAWING BY R. COLES
CHECKED BY Z. HARR
DRAWING NO
A-164.00
CADD FILE NO
AstoriaHVDC-CHPE
AstoriaCHPE-111-22-M3-A-001.rvt

12/12/2022 1:29:24 PM

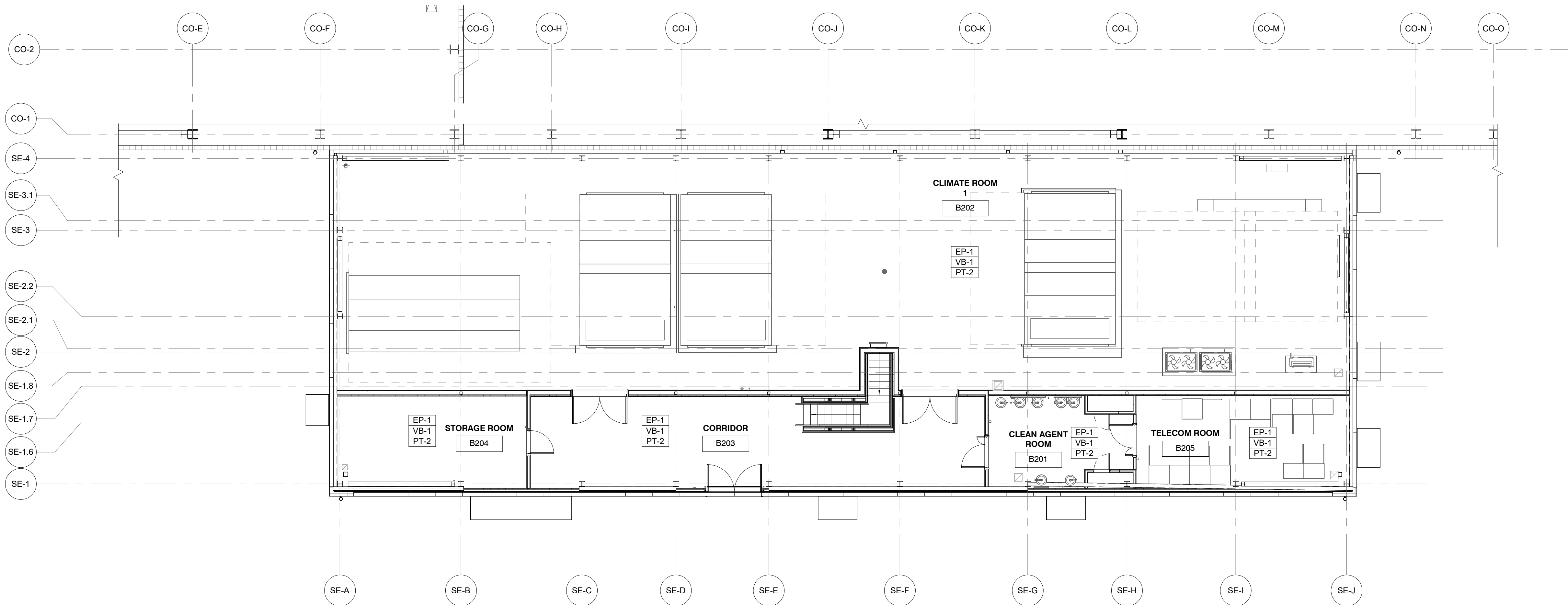

1 SERVICE BUILDING SECOND FLOOR FINISH PLAN
A-212.00 1/8" = 1'-0"

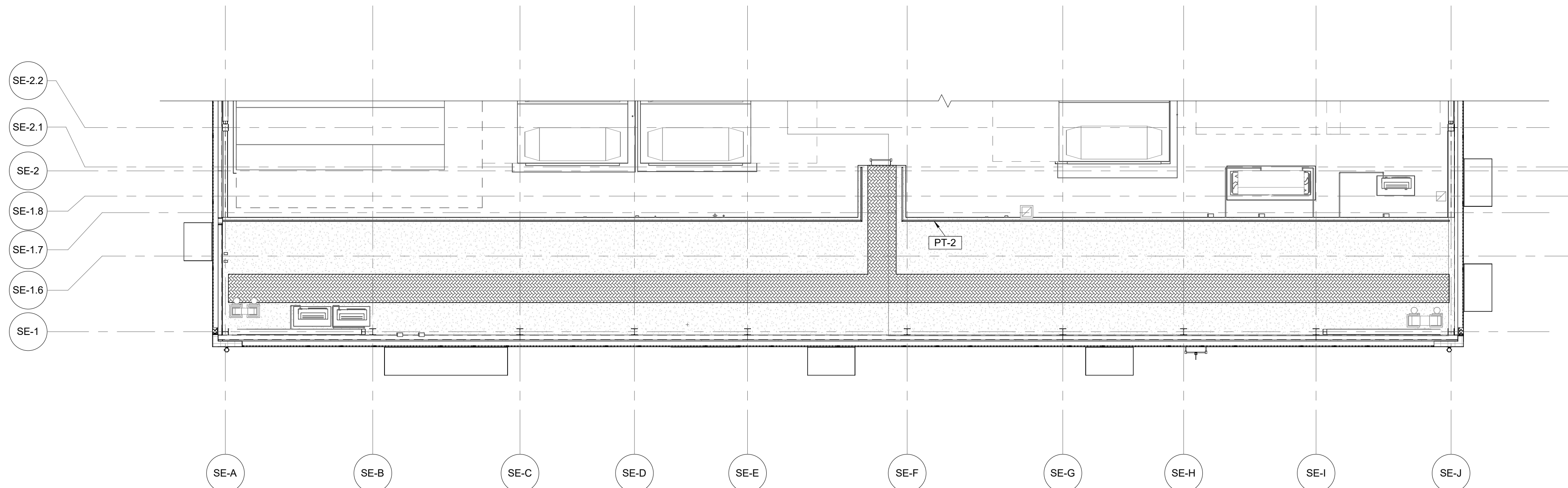

3 BUILDING PLATFORM FINISH PLAN
A-212.00 1/8" = 1'-0"

NOTE:
REFER TO A704 FOR FINISH SCHEDULE

ISSUED FOR PERMIT

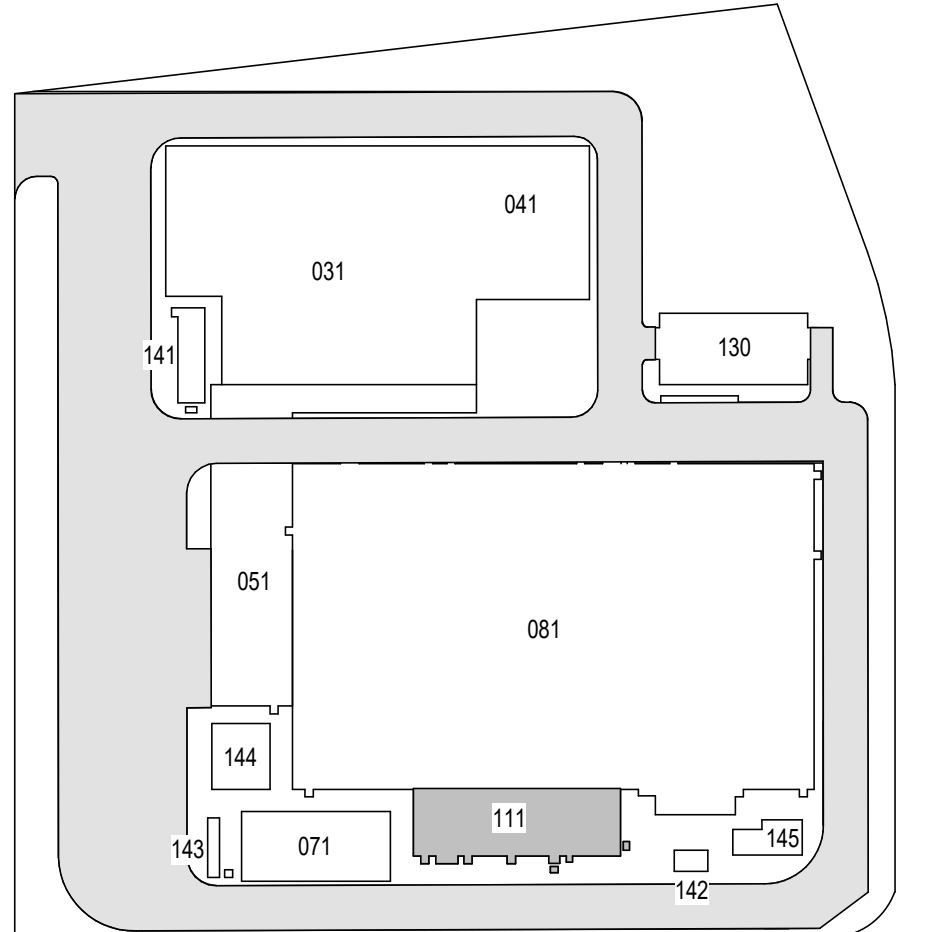

KEY PLAN
N.T.S.

**Engineering and
Land Surveying, P.C.** 370 7th Avenue
SUITE 1604
New York, NY 10001

**SOWINSKI
SULLIVAN** 25 Mohawk Avenue
Sparta, NJ 07871

CONFIDENTIAL
THESE DRAWINGS ARE CONFIDENTIAL IN NATURE. ANY MISUSE OR UNAUTHORIZED DISTRIBUTION OF THE DRAWINGS CONTAINED HEREIN WILL BE A VIOLATION OF THIS CONFIDENTIALITY REQUIREMENT AND SUBJECT THE VIOLATOR TO LIABILITY. REVIEW OF THESE MATERIALS BY RECIPIENT SHALL CONSTITUTE ACCEPTANCE OF THESE TERMS AND THE TERMS OF ANY UNDERLYING CONFIDENTIALITY AGREEMENT WE MAY HAVE. EXCLUDED IN OBTAINING THIS INFORMATION FROM A THIRD PARTY. IF THE RECIPIENT IS NOT IN AGREEMENT WITH THE OBLIGATION OF CONFIDENTIALITY THEN THE DRAWINGS SHALL BE RETURNED TO THE ORIGINATOR.

REV	DESCRIPTION	DRW BY	CHK BY	DATE
B	FINAL SUBMISSION	RAC	ZH	12/12/2022
A	INTERIM SUBMISSION	RAC	ZH	09/13/2022

Kiewit
470 Chestnut Ridge Rd # 2,
Woodcliff Lake, NJ 07677

Hitachi Energy
901 Main Campus Drive
Raleigh, North Carolina 27606

PROJECT
CHPE
Champlain Hudson
Power Express
**Astoria HVDC
Converter Station**
31-45 20th Avenue, Astoria, Queens NY 11105
Block #850 - Lot #310 - BIN #4624437

**SERVICE BUILDING
SECOND FLOOR &
PLATFORM FINISH PLAN**



DATE 12/12/22
PROJECT NO 105121
DRAWING BY R. COLES
CHECKED BY Z. HARR
DRAWING NO
A-165.00
CADD FILE NO
Astoria-HVDC-CHPE
Astoria-CHPE-111-ZZ-M3-A-001.rvt

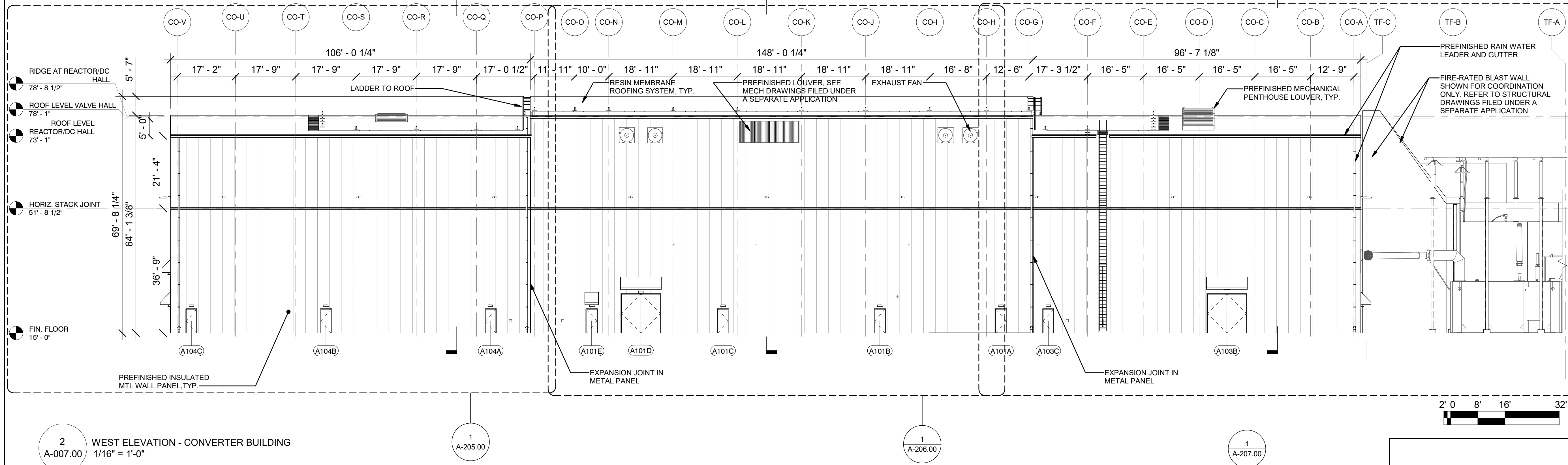
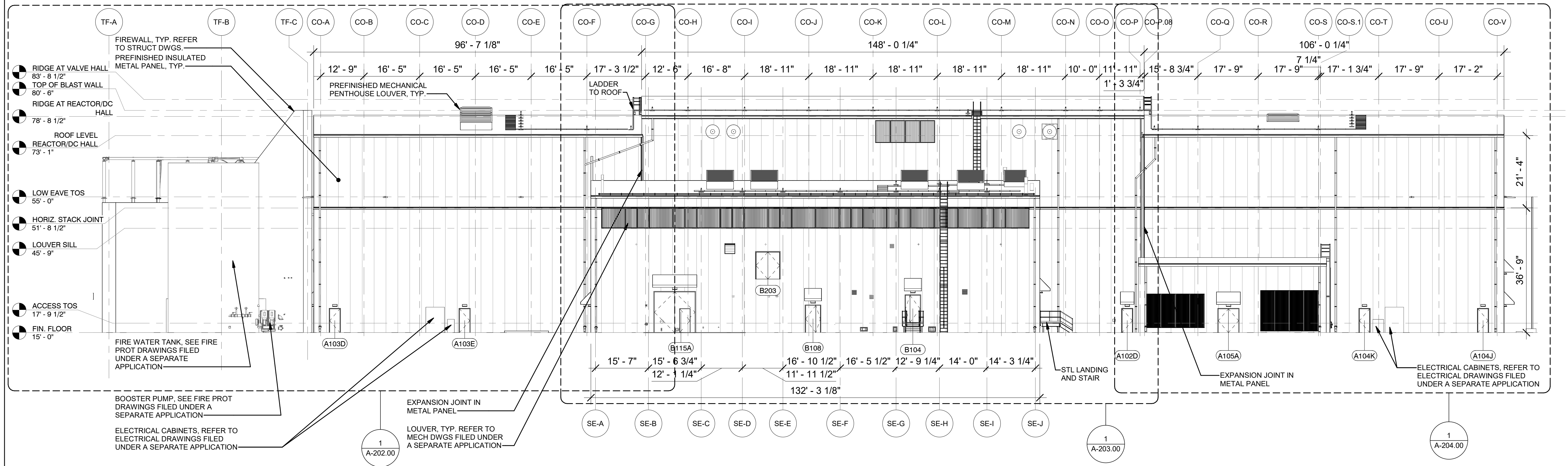

ISSUED FOR PERMIT

Engineering and Land Surveying, P.C.
370 7th Avenue
SUITE 1604
New York, NY 10001

SOWINSKI SULLIVAN
ARCHITECTURE + ENGINEERING
25 Mohawk Avenue
Sparta, NJ 07871

REV	DESCRIPTION	DRW BY	CHK BY	DATE
0	FINAL SUBMISSION	RAC	ZH	12/12/2022

Kiewit
470 Chestnut Ridge Rd # 2,
Woodcliff Lake, NJ 07677

Hitachi Energy
901 Main Campus Drive
Raleigh, North Carolina 27606

PROJECT

CHPE
Champlain Hudson
Power Express

Astoria HVDC Converter Station
31-45 20th Avenue, Astoria, Queens NY 11105
Block #850 - Lot #310 - BIN #4624437

CONVERTER BLDG.
OVERALL ELEVATIONS 1

REGISTERED ARCHITECT
SUZANNE SOWINSKI
STATE OF NEW YORK
026049

DATE: 12/12/22
PROJECT NO: 105121
DRAWING BY: Author
CHECKED BY: Designer
DRAWING NO: **A-200.00**
CADD FILE NO:
Astoria CHA-KE-111-ZZ-M3-A-001.rvt

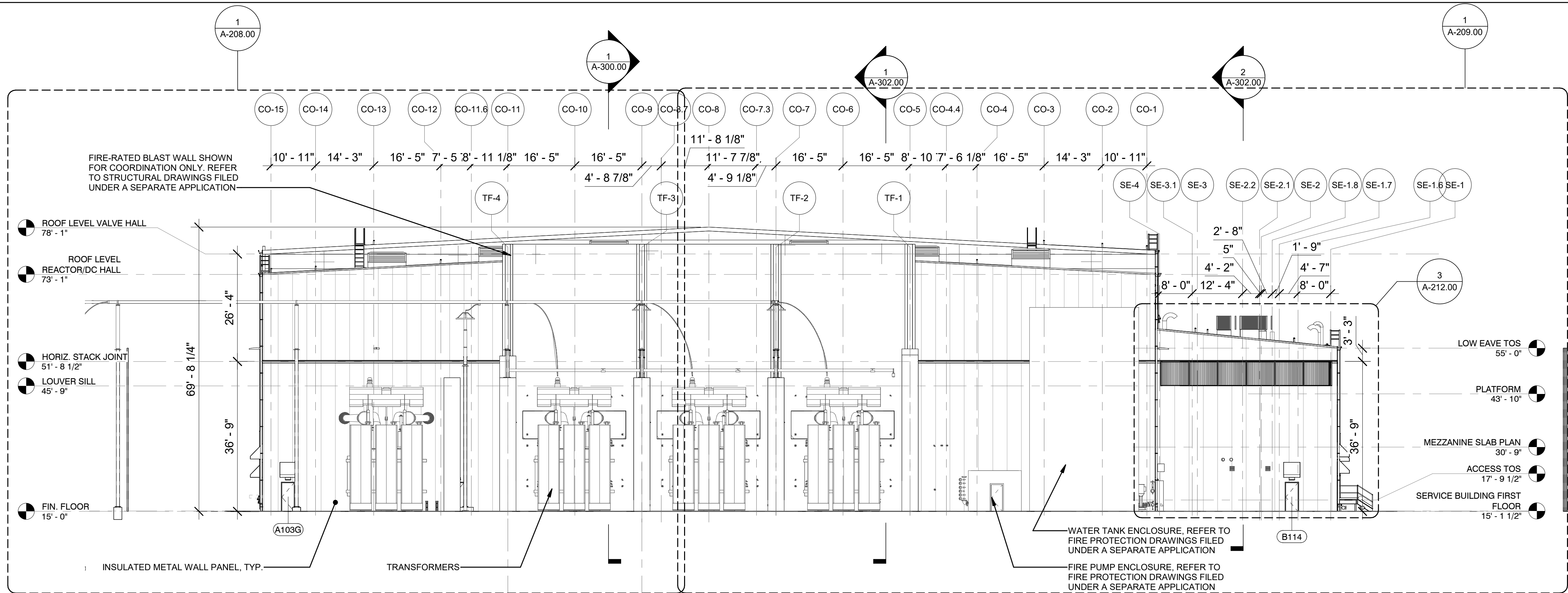

1 SOUTH ELEVATION - CONVERTER BUILDING
1/16" = 1'-0"

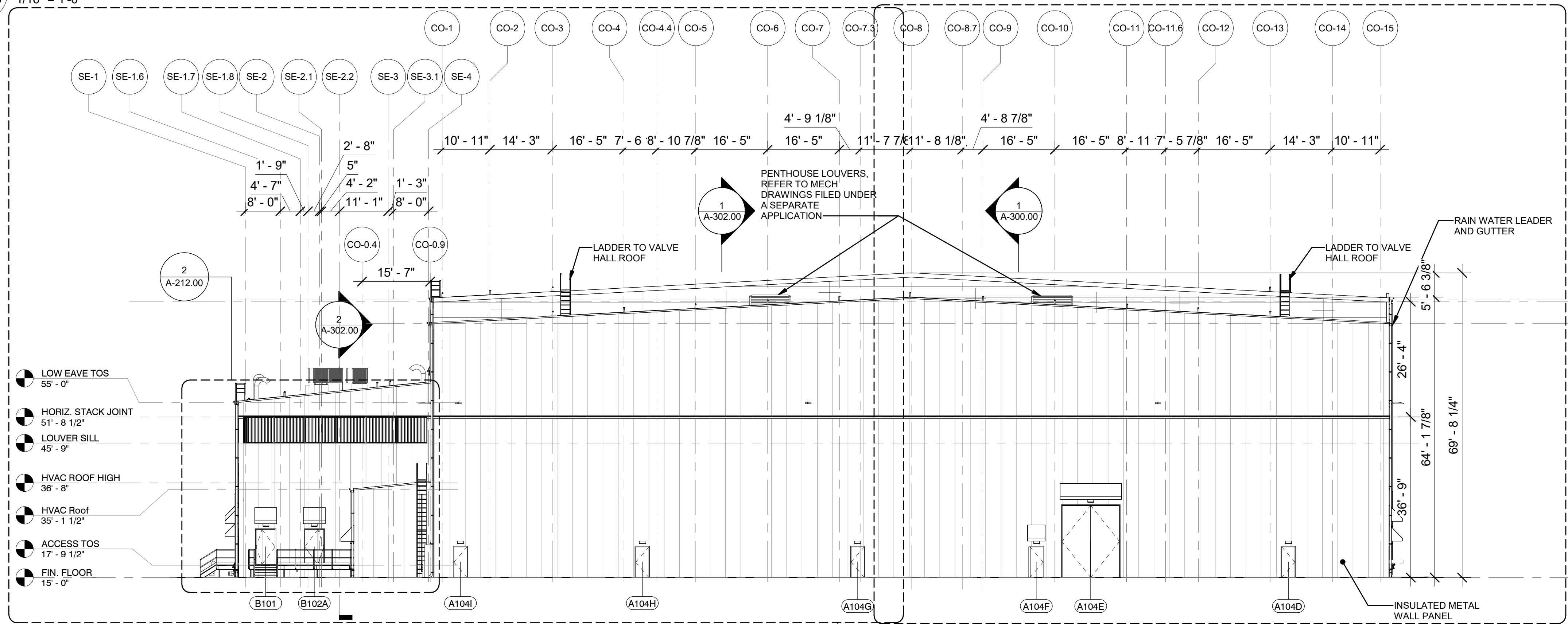

2 NORTH ELEVATION - CONVERTER BUILDING
1/16" = 1'-0"

ISSUED FOR PERMIT

Engineering and Land Surveying, P.C.
370 7th Avenue
SUITE 1604
New York, NY 10001

SOWINSKI SULLIVAN
ARCHITECTURE+ENGINEERING
25 Mohawk Avenue
Sparta, NJ 07871

REV	DESCRIPTION	RAC	ZH	DATE
0	FINAL SUBMISSION			12/12/2022

Kiewit
470 Chestnut Ridge Rd # 2,
Woodcliff Lake, NJ 07677

Hitachi Energy
901 Main Campus Drive
Raleigh, North Carolina 27606

PROJECT
CHPE
Champlain Hudson
Power Express
**Astoria HVDC
Converter Station**
31-45 20th Avenue, Astoria, Queens NY 11105
Block #850 - Lot #310 - BIN #4624437

CONVERTER BLDG.
OVERALL ELEVATIONS 2

REGISTERED ARCHITECT
STATE OF NEW YORK
DATE 12/12/22
PROJECT NO 105121
DRAWING BY Author
CHECKED BY Designer
DRAWING NO
A-201.00
CADD FILE NO
Astoria CHA-KE-111-ZZ-M3-A-001.rvt

12/8/2022 10:57:06 AM

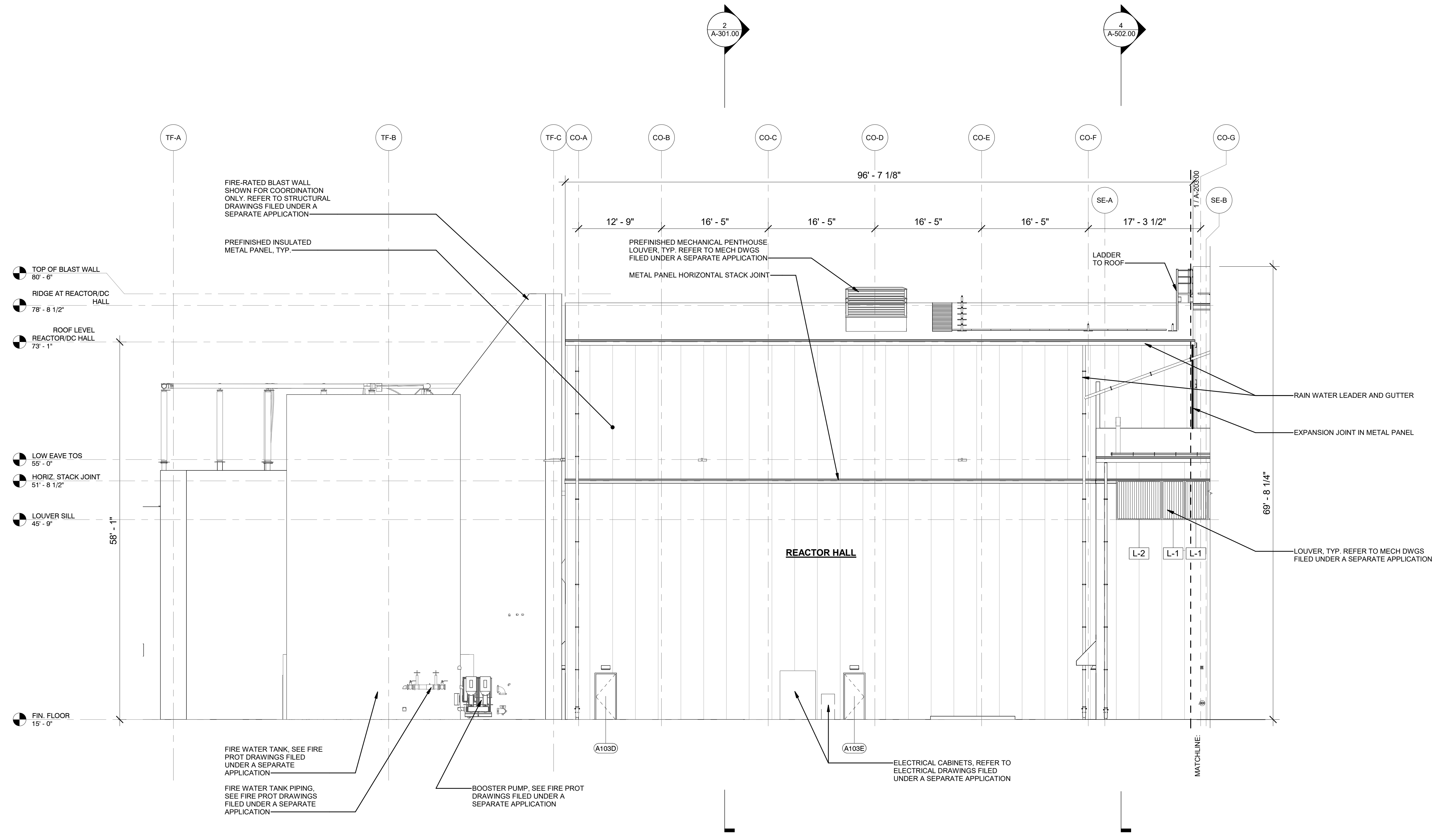

ISSUED FOR PERMIT

Engineering and
Land Surveying, P.C.

370 7th Avenue
SUITE 1604
New York, NY 10001

SOWINSKI
SULLIVAN
ARCHITECTURE+ENGINEERING

25 Mohawk Avenue
Sparta, NJ 07871

REV	DESCRIPTION	DRW BY	CHK BY	DATE
0	FINAL SUBMISSION	RAC	ZH	12/12/2022

Kiewit

470 Chestnut Ridge Rd # 2,
Woodcliff Lake, NJ 07677

Hitachi Energy

901 Main Campus Drive
Raleigh, North Carolina 27606

PROJECT

CHPE
Champlain Hudson
Power Express

Astoria HVDC
Converter Station

31-45 20th Avenue, Astoria, Queens NY 11105
Block #850 - Lot #310 - BIN #4624437

CONVERTER BLDG.
ENLARGED ELEVATIONS 1



DATE	12/12/22
PROJECT NO	105121
DRAWING BY	R. COLES
CHECKED BY	Z. HARR
DRAWING NO	A-202.00
CADD FILE NO	AstoriaHVDC-CHPE
AstoriaHVDC-CHPE	AstoriaHVDC-CHPE

ISSUED FOR PERMIT

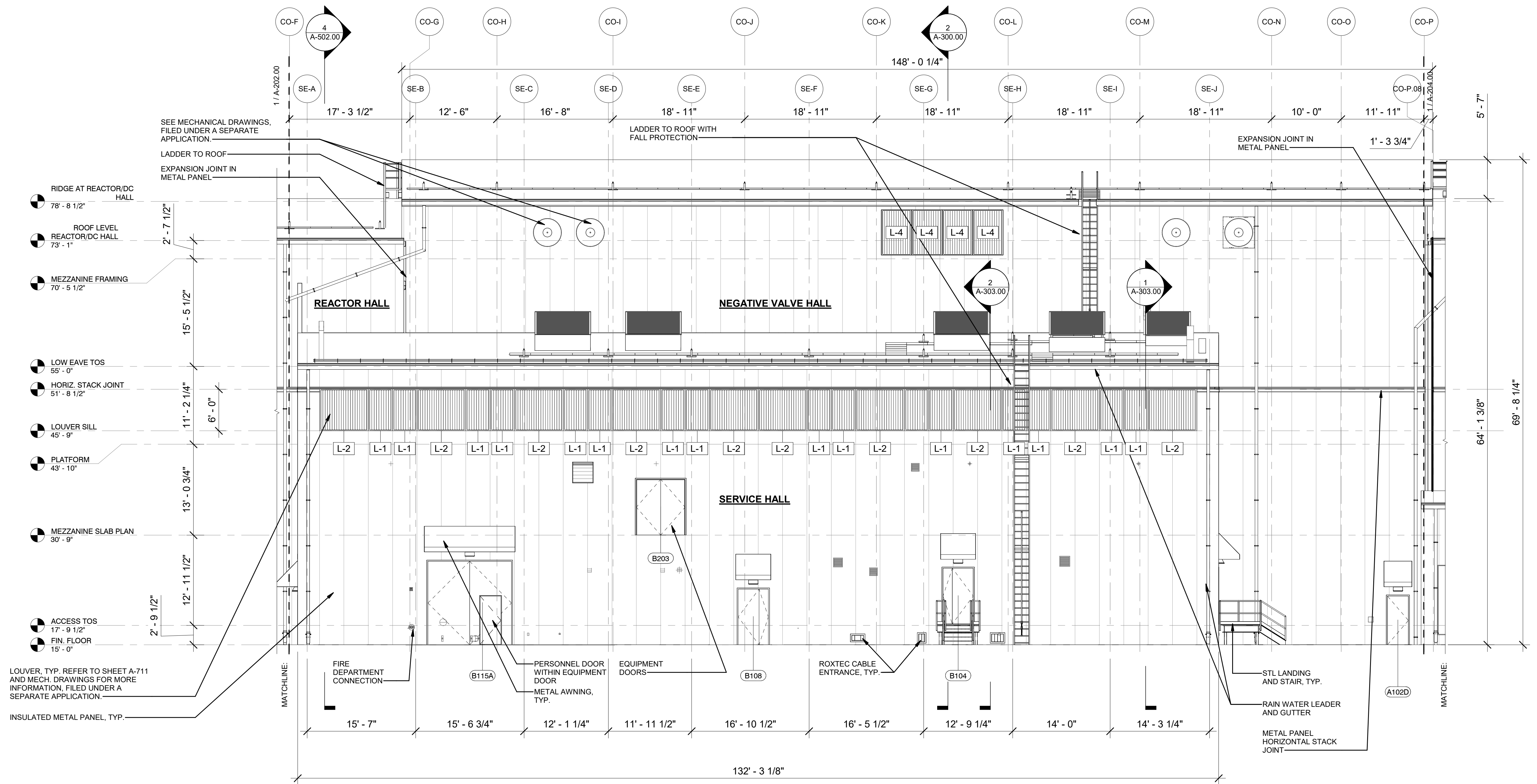

1	EAST ELEVATION 2 - CONVERTER BUILDING
A-200.00	1/8" = 1'-0"

KE Engineering and
Land Surveying, P.C.

370 7th Avenue
SUITE 1604
New York, NY 10001



**SOWINSKI
SULLIVAN**
—ARCHITECTURE+ENGINEERING—

25 Mohawk Avenue
Sparta, NJ 07871

CONFIDENTIAL

THESE DRAWINGS ARE CONFIDENTIAL IN NATURE. ANY MISUSE OR UNAUTHORIZED DISTRIBUTION OF THE DRAWINGS CONTAINED HEREIN WILL BE A VIOLATION OF THIS CONFIDENTIALITY REQUIREMENT AND SUBJECT THE VIOLATOR TO LIABILITY. REVIEW OF THESE MATERIALS BY RECIPIENT SHALL CONSTITUTE ACCEPTANCE OF THESE TERMS AND THE TERMS OF ANY UNDERLYING CONFIDENTIALITY AGREEMENT WE MAY HAVE EXCLUDED IN OBTAINING THIS INFORMATION FROM A THIRD PARTY. IF THE RECIPIENT IS NOT IN AGREEMENT WITH THE OBLIGATION OF CONFIDENTIALITY THEN THE DRAWINGS SHALL BE RETURNED TO THE ORIGINATOR.

0	FINAL SUBMISSION	RAC	ZH	12/12/2022	
REV	DESCRIPTION	DRW BY	CHK BY	DATE	

 <p>Kiewit</p> <p>470 Chestnut Ridge Rd # 2, Woodcliff Lake, NJ 07677</p>	 <p>Hitachi Energy</p> <p>901 Main Campus Drive Raleigh, North Carolina 27606</p>
---	---

PROJECT 

Astoria HVDC Converter Station

31-45 20th Avenue, Astoria, Queens NY 11105
Block #850 - Lot #310 - BIN #4624437

**CONVERTER BLDG.
ENLARGED ELEVATIONS 2**

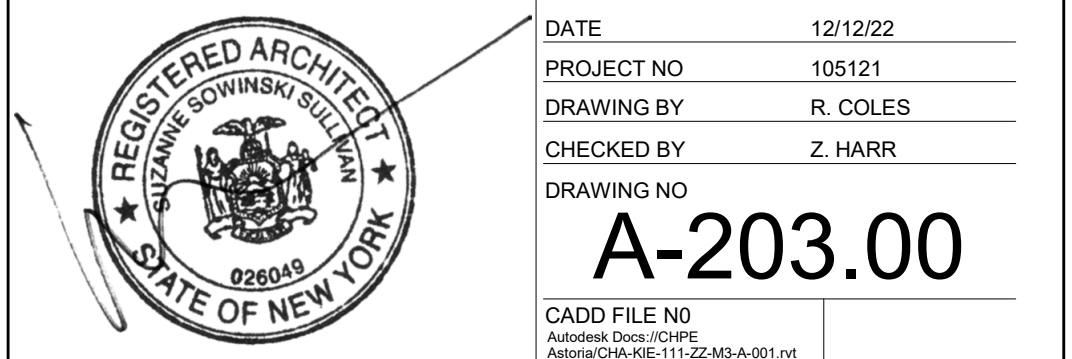

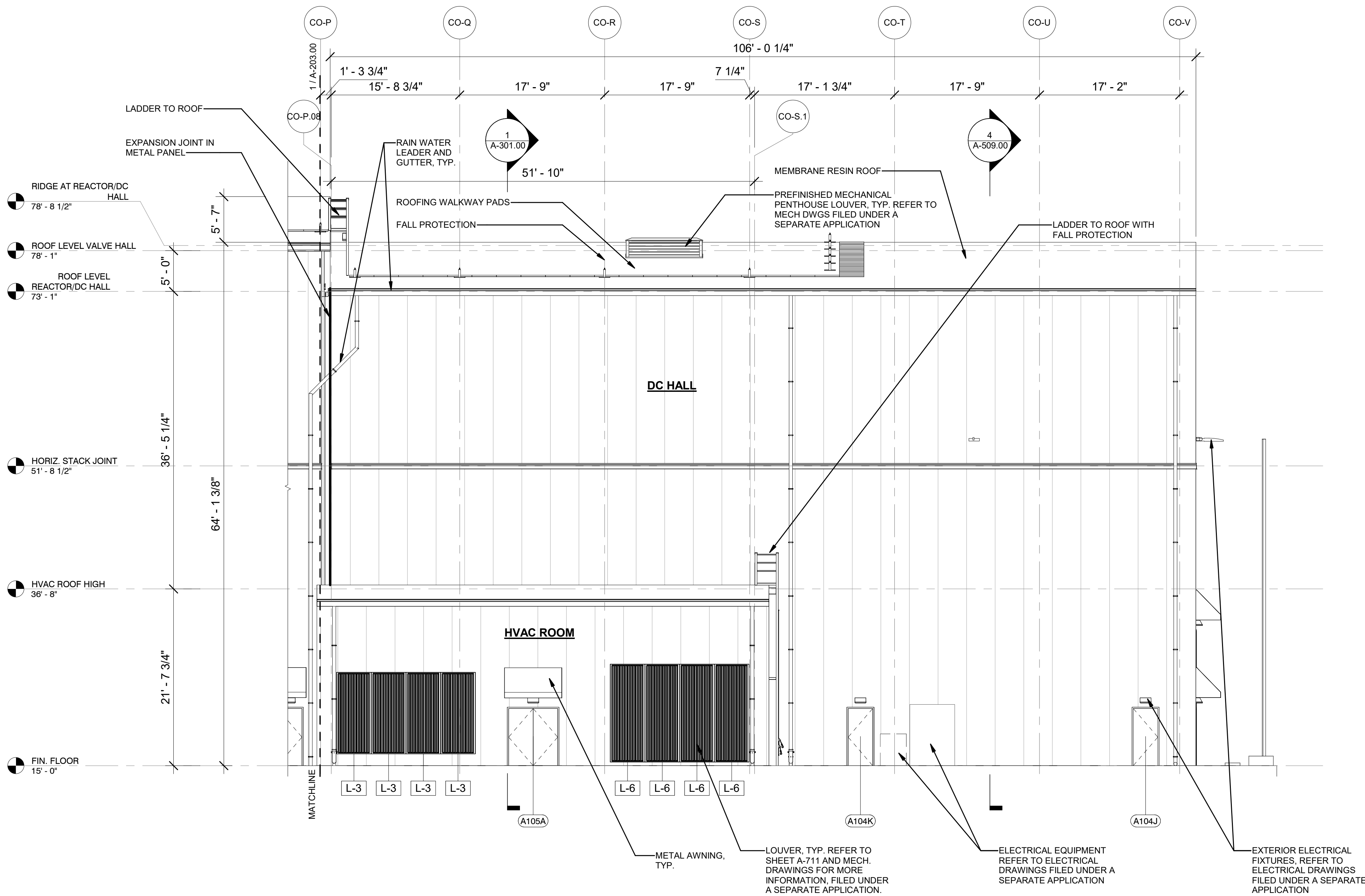

1 EAST ELEVATION 3 - CONVERTER BUILDING
A-200.00 1/8" = 1'-0"



ISSUED FOR PERMIT

Engineering and
Land Surveying, P.C.

370 7th Avenue
SUITE 1604
New York, NY 10001

SOWINSKI
SULLIVAN
ARCHITECTURE+ENGINEERING

25 Mohawk Avenue
Sparta, NJ 07871

REV	DESCRIPTION	RAC DRW BY	ZH CHK BY	DATE
0	FINAL SUBMISSION			12/12/2022

Kiewit
470 Chestnut Ridge Rd # 2,
Woodcliff Lake, NJ 07677

Hitachi Energy
901 Main Campus Drive
Raleigh, North Carolina 27606

PROJECT

CHPE
Champlain Hudson
Power Express

Astoria HVDC
Converter Station

31-45 20th Avenue, Astoria, Queens NY 11105
Block #850 - Lot #310 - BIN #4624437

CONVERTER BLDG.
ENLARGED ELEVATIONS 3



DATE 12/12/22
PROJECT NO 105121
DRAWING BY R. COLES
CHECKED BY Z. HARR
DRAWING NO
A-204.00
CADD FILE NO
Astoria-HVDC-CHPE
Astoria-CHPE-111-ZZ-M3-A-001.rvt

12/8/2022 10:58:35 AM

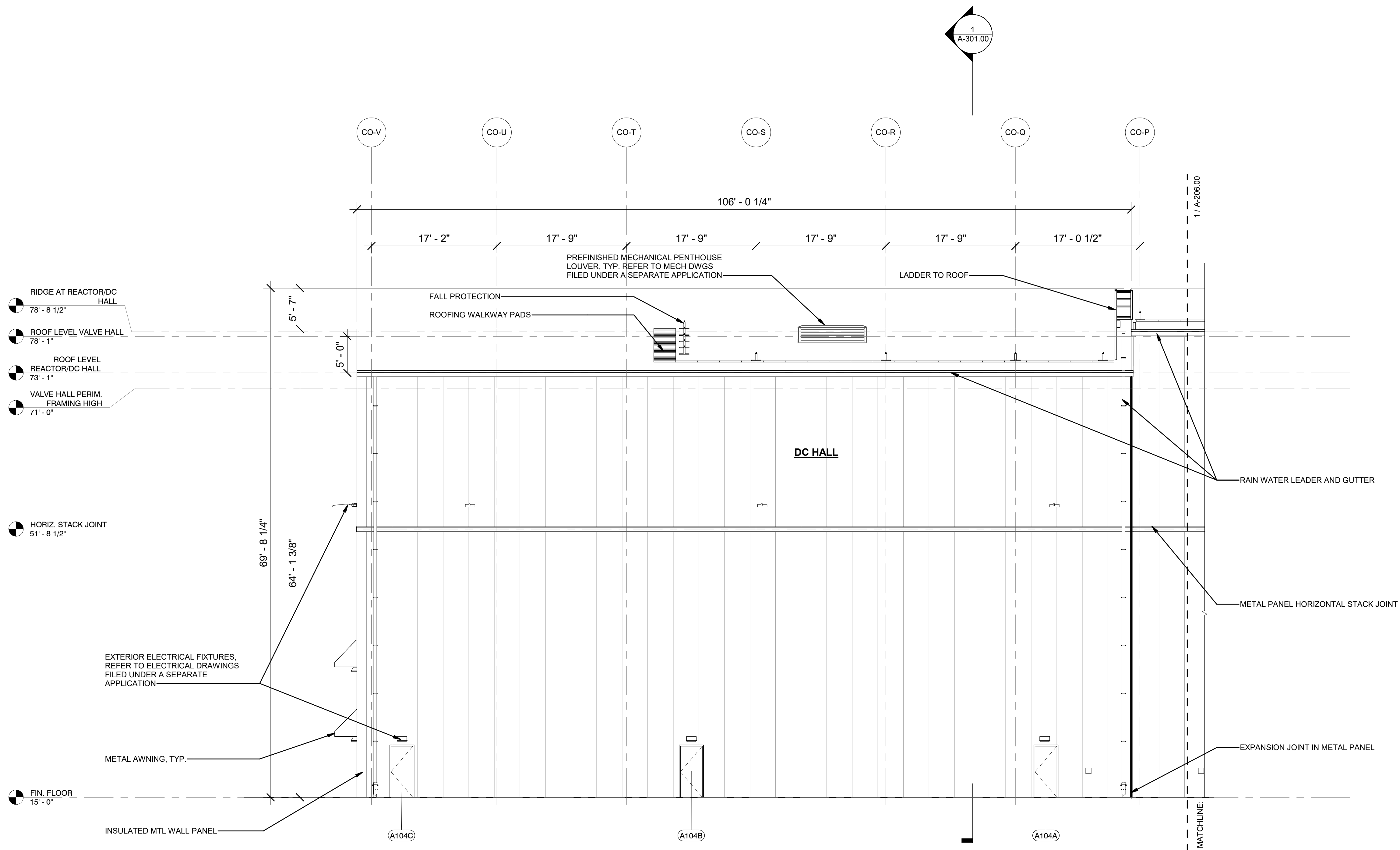

1
A-103.00 WEST 1 ELEVATION 1 - CONVERTER BUILDING
1/8" = 1'-0"



ISSUED FOR PERMIT

Engineering and
Land Surveying, P.C.

370 7th Avenue
SUITE 1604
New York, NY 10001

SOWINSKI
SULLIVAN
ARCHITECTURE+ENGINEERING

25 Mohawk Avenue
Sparta, NJ 07871

REV	DESCRIPTION	RAC DRW BY	ZH CHK BY	12/12/2022 DATE
0	FINAL SUBMISSION			

Kiewit
470 Chestnut Ridge Rd # 2,
Woodcliff Lake, NJ 07677

Hitachi Energy
901 Main Campus Drive
Raleigh, North Carolina 27606

PROJECT

CHPE
Champlain Hudson
Power Express

Astoria HVDC
Converter Station

31-45 20th Avenue, Astoria, Queens NY 11105
Block #850 - Lot #310 - BIN #4624437

CONVERTER BLDG.
ENLARGED ELEVATIONS 4



DATE 12/12/22
PROJECT NO 105121
DRAWING BY R. COLES
CHECKED BY Z. HARR
DRAWING NO
A-205.00
CADD FILE NO
AstoriaHVDC-CPPE
AstoriaCHPE-111-ZZ-M3-A-001.rvt

ISSUED FOR PERMIT

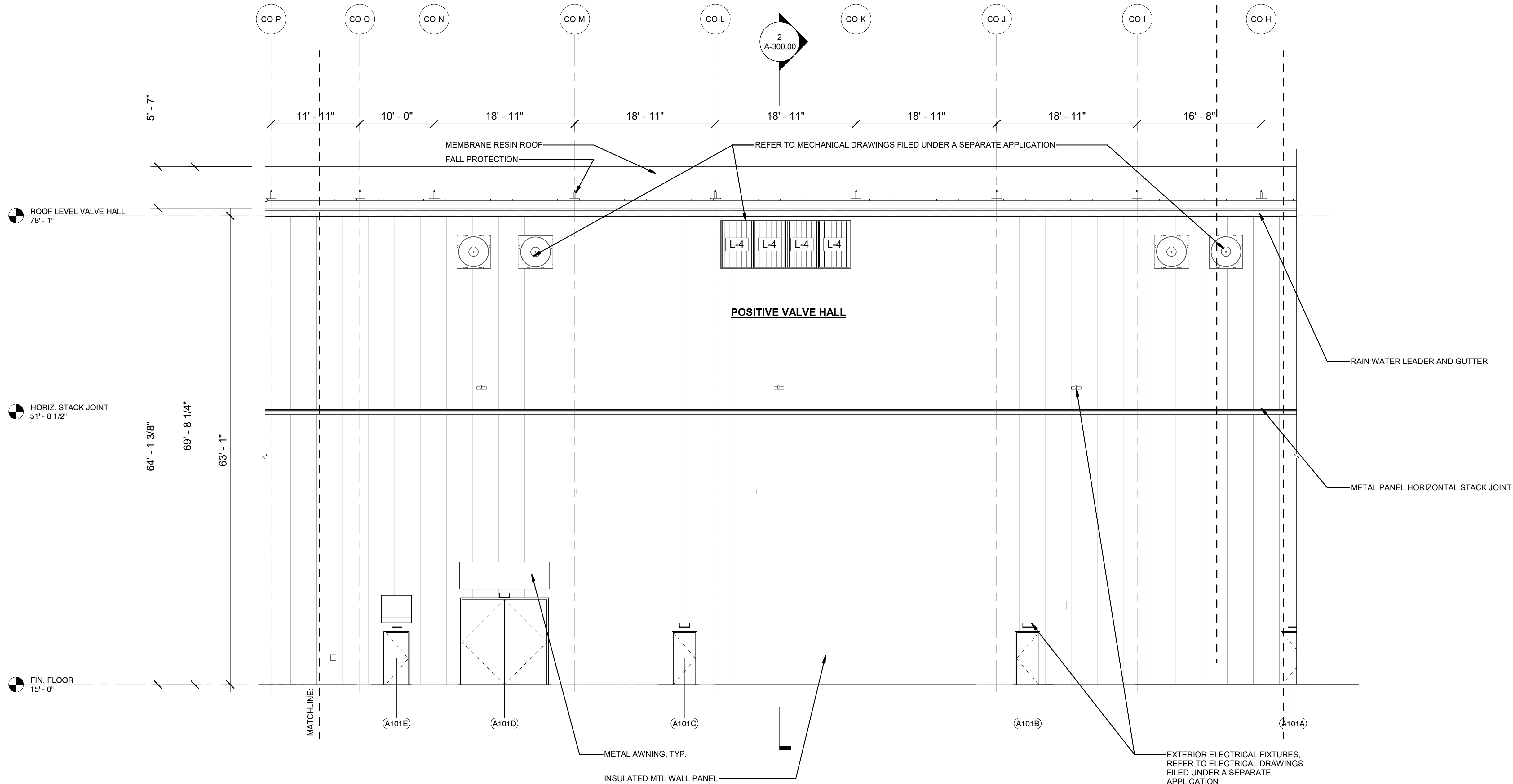

1	WEST 2 ELEVATION 2 - CONVERTER BUILDING
A-103.00	1/8" = 1'-0"



70 7th Avenue
SUITE 1604
New York, NY 10001



5 Mohawk Avenue
parta, NJ 07871

0	FINAL SUBMISSION					RAC	ZH	12/12/2022	
REV	DESCRIPTION					DRW BY	CHK BY	DATE	



901 Main Campus Drive
Raleigh, North Carolina 27606

PROJECT

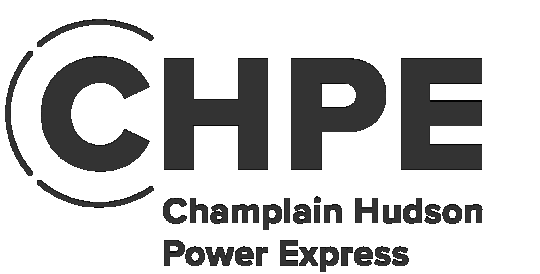

Astoria HVDC Converter Station

31-45 20th Avenue, Astoria, Queens NY 11105
Block #850 - Lot #310 - BIN #4624437

**CONVERTER BLDG.
ENLARGED ELEVATIONS 5**



DATE	12/12/22
PROJECT NO	105121
DRAWING BY	R. COLES
CHECKED BY	Z. HARR
DRAWING NO	
A-206.00	
CADD FILE NO	
Autodesk Civil 3D Aerial/C&A-XIE-111-ZZ-M3-A-001.rvt	

ISSUED FOR PERMIT

Engineering and
Land Surveying, P.C.

370 7th Avenue
SUITE 1604
New York, NY 10001

SOWINSKI
SULLIVAN
ARCHITECTURE+ENGINEERING

25 Mohawk Avenue
Sparta, NJ 07871

0	FINAL SUBMISSION	RAC	ZH	12/12/2022
REV	DESCRIPTION	DRW BY	CHK BY	DATE

Kiewit
470 Chestnut Ridge Rd # 2,
Woodcliff Lake, NJ 07677

Hitachi Energy
901 Main Campus Drive
Raleigh, North Carolina 27606

PROJECT

CHPE
Champlain Hudson
Power Express

Astoria HVDC
Converter Station

31-45 20th Avenue, Astoria, Queens NY 11105
Block #850 - Lot #310 - BIN #4624437

CONVERTER BLDG.
ENLARGED ELEVATIONS 6



DATE 12/12/22
PROJECT NO 105121
DRAWING BY R. COLES
CHECKED BY Z. HARR
DRAWING NO
A-207.00
CADD FILE NO
Astoria Converter Station
Astoria Converter Station

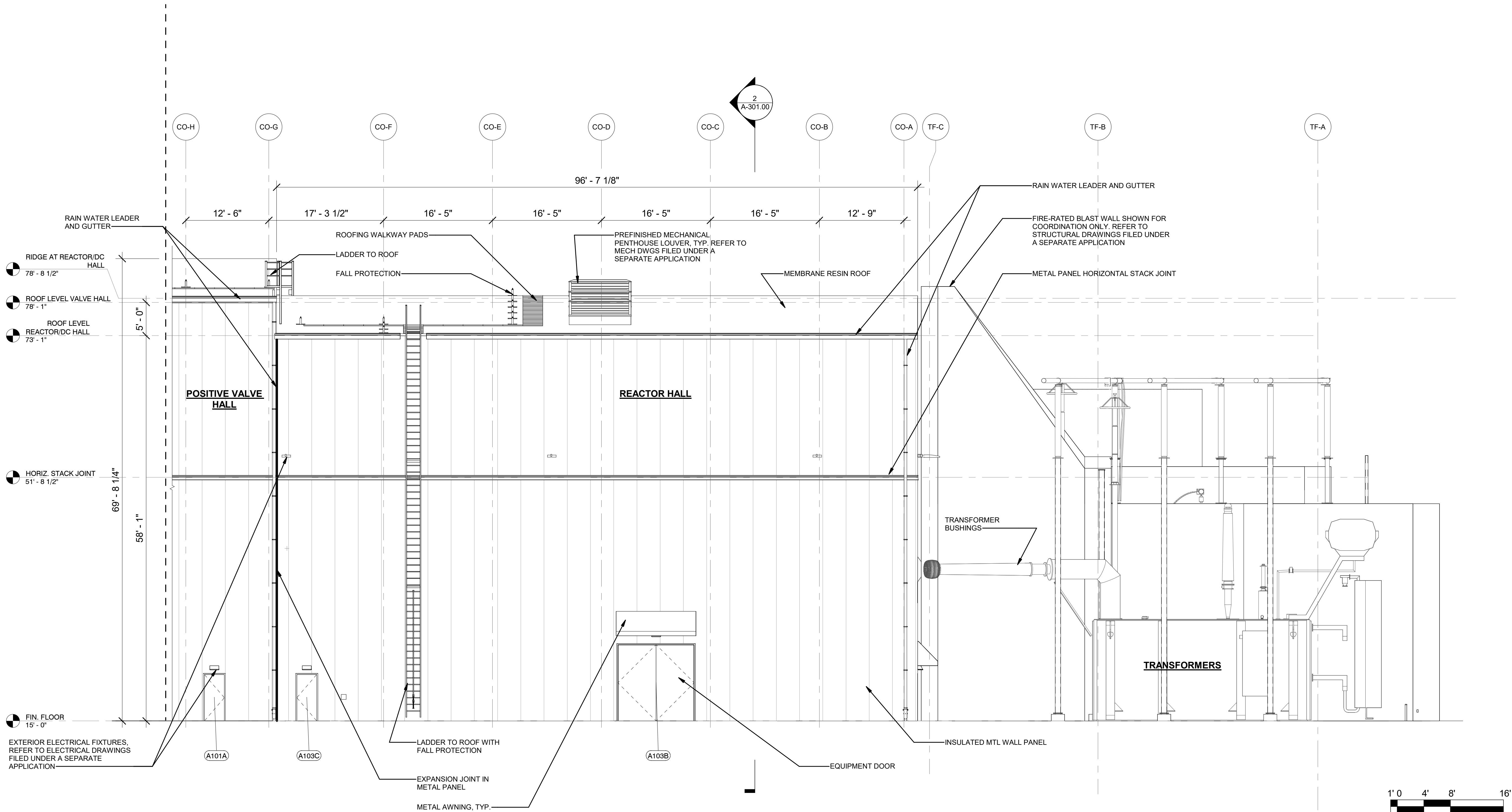

1 WEST ELEVATION 3 - CONVERTER BUILDING
A-103.00 1/8" = 1'-0"

ISSUED FOR PERMIT

Engineering and
Land Surveying, P.C.

370 7th Avenue
SUITE 1604
New York, NY 10001

SOWINSKI
SULLIVAN
ARCHITECTURE+ENGINEERING

25 Mohawk Avenue
Sparta, NJ 07871

0	FINAL SUBMISSION	RAC	ZH	12/12/2022
REV	DESCRIPTION	DRW BY	CHK BY	DATE

Kiewit
470 Chestnut Ridge Rd # 2,
Woodcliff Lake, NJ 07677

Hitachi Energy
901 Main Campus Drive
Raleigh, North Carolina 27606

PROJECT

CHPE
Champlain Hudson
Power Express

**Astoria HVDC
Converter Station**

31-45 20th Avenue, Astoria, Queens NY 11105
Block #850 - Lot #310 - BIN #4624437

**CONVERTER BLDG.
ENLARGED ELEVATIONS 7**



DATE 12/12/22
PROJECT NO 105121
DRAWING BY R. COLES
CHECKED BY Z. HARR
DRAWING NO
A-208.00
CADD FILE NO
AstoriaHVDC-CHPE
AstoriaCHV-KIE-111-ZZ-M3-A-001.rvt

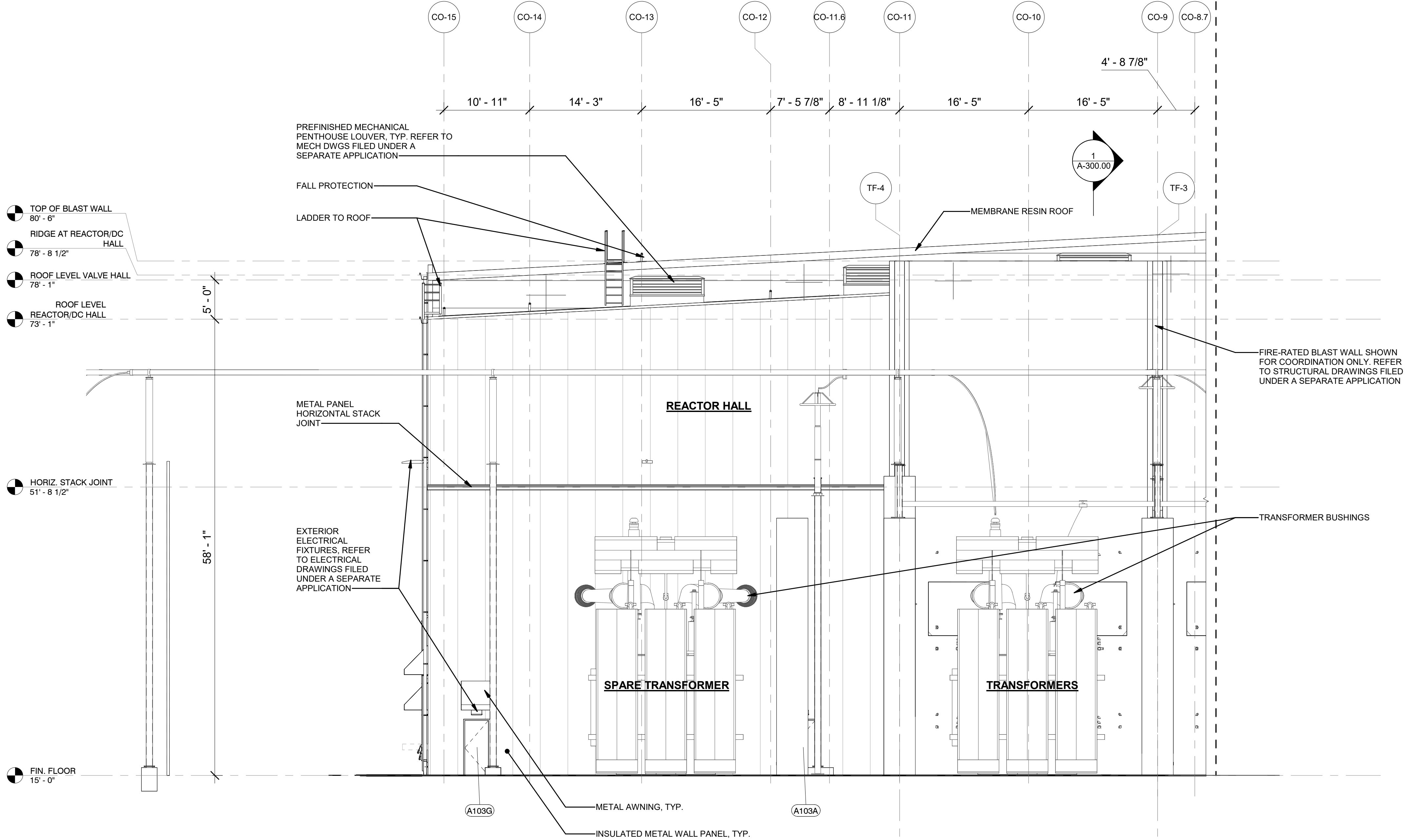

1 SOUTH ELEVATION 1 - CONVERTER BUILDING
A-007.00 1/8" = 1'-0"

1' 0 4' 8' 16'

ISSUED FOR PERMIT

Engineering and
Land Surveying, P.C.

370 7th Avenue
SUITE 1604
New York, NY 10001

SOWINSKI
SULLIVAN
ARCHITECTURE+ENGINEERING

25 Mohawk Avenue
Sparta, NJ 07871

REV	DESCRIPTION	DRW BY	CHK BY	DATE
B	FINAL SUBMISSION	RAC	ZH	12/12/2022
A	INTERIM SUBMISSION	RAC	ZH	09/13/2022

Kiewit
470 Chestnut Ridge Rd # 2,
Woodcliff Lake, NJ 07677

Hitachi Energy
901 Main Campus Drive
Raleigh, North Carolina 27606

PROJECT

CHPE
Champlain Hudson
Power Express

Astoria HVDC
Converter Station

31-45 20th Avenue, Astoria, Queens NY 11105
Block #850 - Lot #310 - BIN #4624437

CONVERTER BLDG.
ENLARGED ELEVATIONS 8



DATE 12/12/22
PROJECT NO 105121
DRAWING BY R. COLES
CHECKED BY Z. HARR
DRAWING NO
A-209.00
CADD FILE NO
Astoria Converter Station
Astoria Converter Station

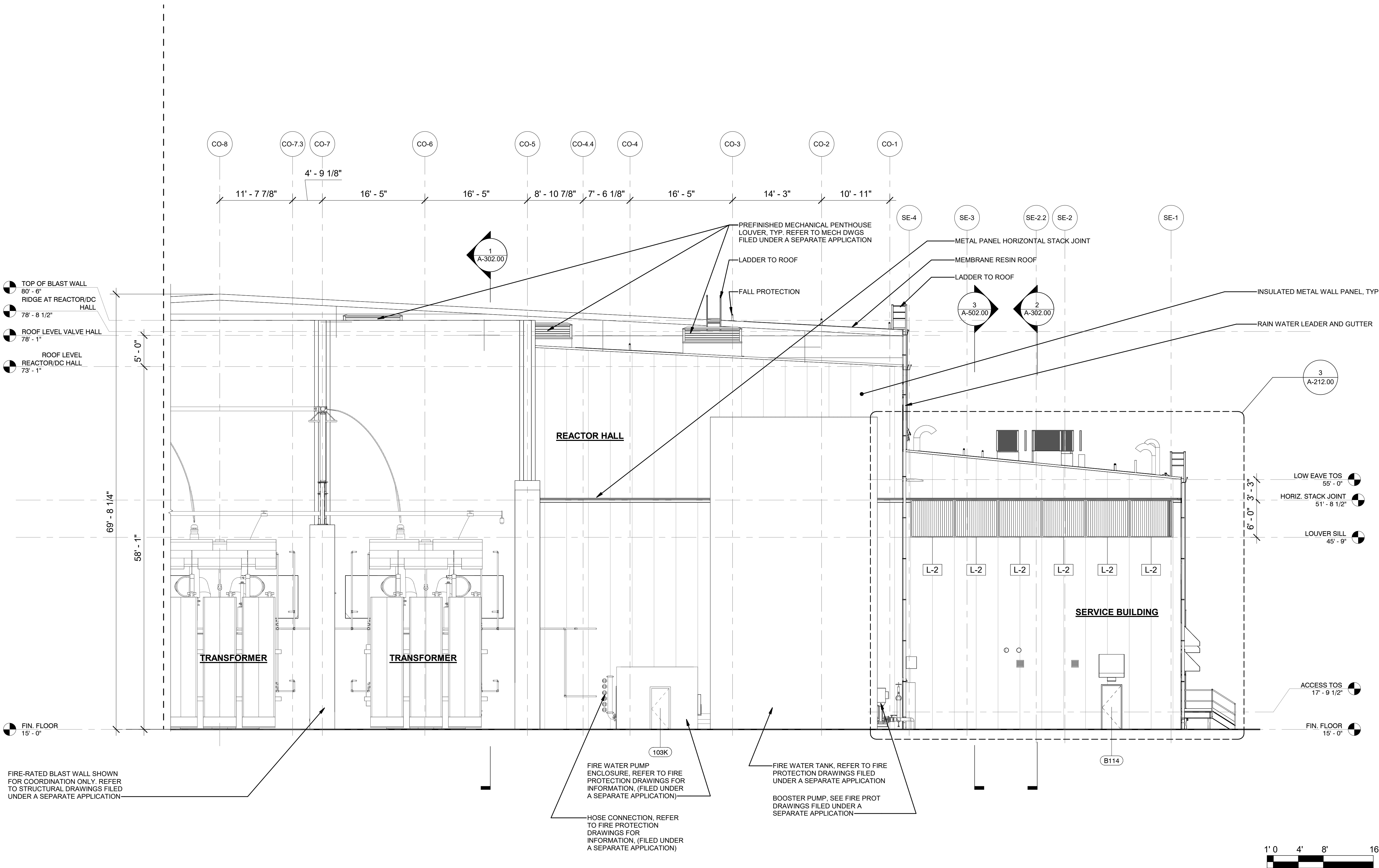

1 SOUTH ELEVATION 2 - CONVERTER BUILDING
A-201.00 1/8" = 1'-0"

ISSUED FOR PERMIT

Engineering and
Land Surveying, P.C.

370 7th Avenue
SUITE 1604
New York, NY 10001

SOWINSKI
SULLIVAN
ARCHITECTURE+ENGINEERING

25 Mohawk Avenue
Sparta, NJ 07871

REV	DESCRIPTION	RAC DRW BY	ZH CHK BY	12/12/2022 DATE
0	FINAL SUBMISSION			

Kiewit
470 Chestnut Ridge Rd # 2,
Woodcliff Lake, NJ 07677

Hitachi Energy
901 Main Campus Drive
Raleigh, North Carolina 27606

PROJECT

CHPE
Champlain Hudson
Power Express

Astoria HVDC
Converter Station

31-45 20th Avenue, Astoria, Queens NY 11105
Block #850 - Lot #310 - BIN #4624437

CONVERTER BLDG.
ENLARGED ELEVATIONS 9



DATE 12/12/22
PROJECT NO 105121
DRAWING BY R. COLES
CHECKED BY Z. HARR
DRAWING NO
A-210.00
CADD FILE NO
Astoria/CHA-KIE-111-ZZ-M3-A-001.rvt

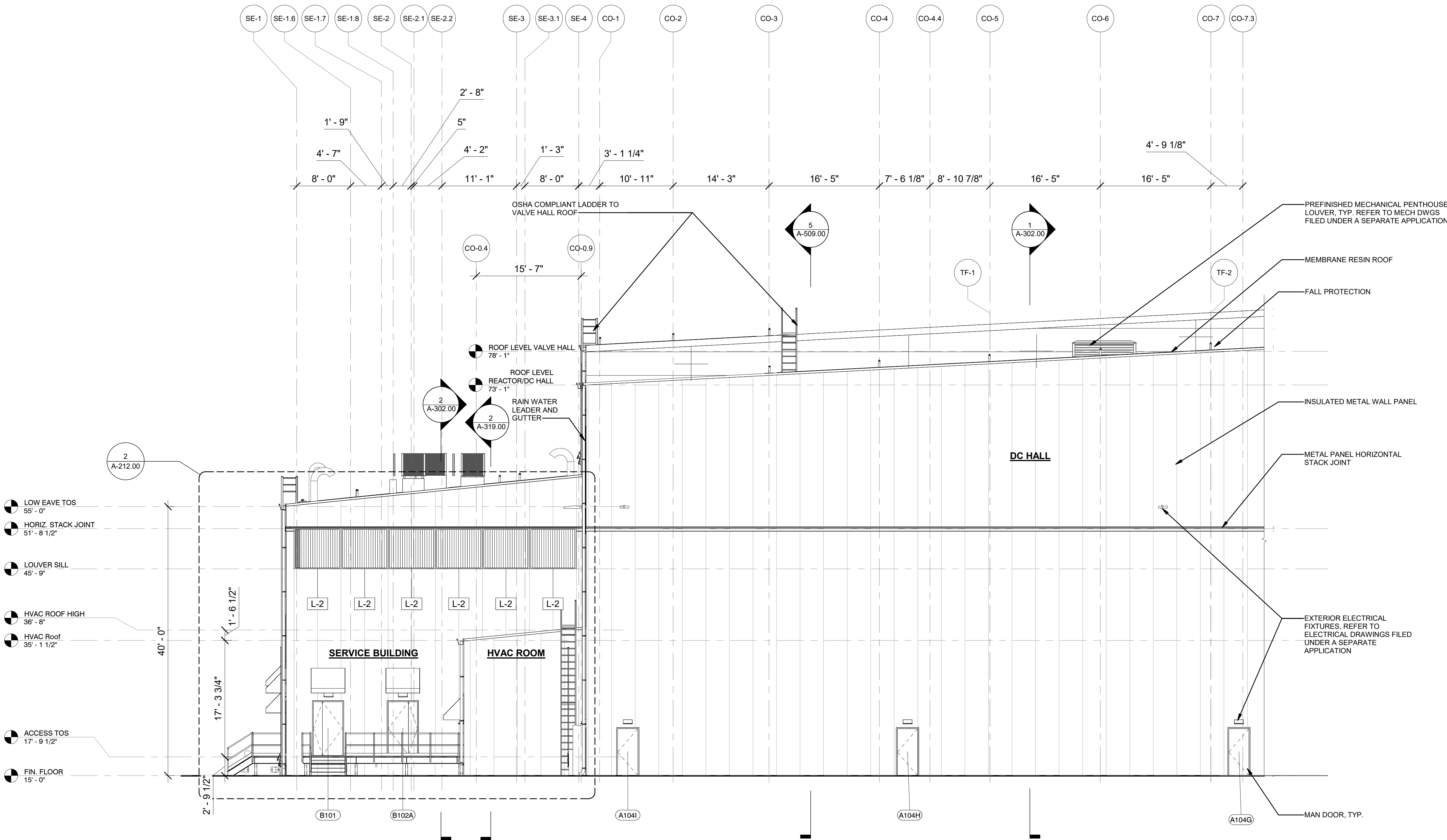

2 NORTH ELEVATION 1 - CONVERTER BUILDING
A-201.00 1/8" = 1'-0"

1' 0 4' 8' 16'

12/8/2022 11:02:15 AM

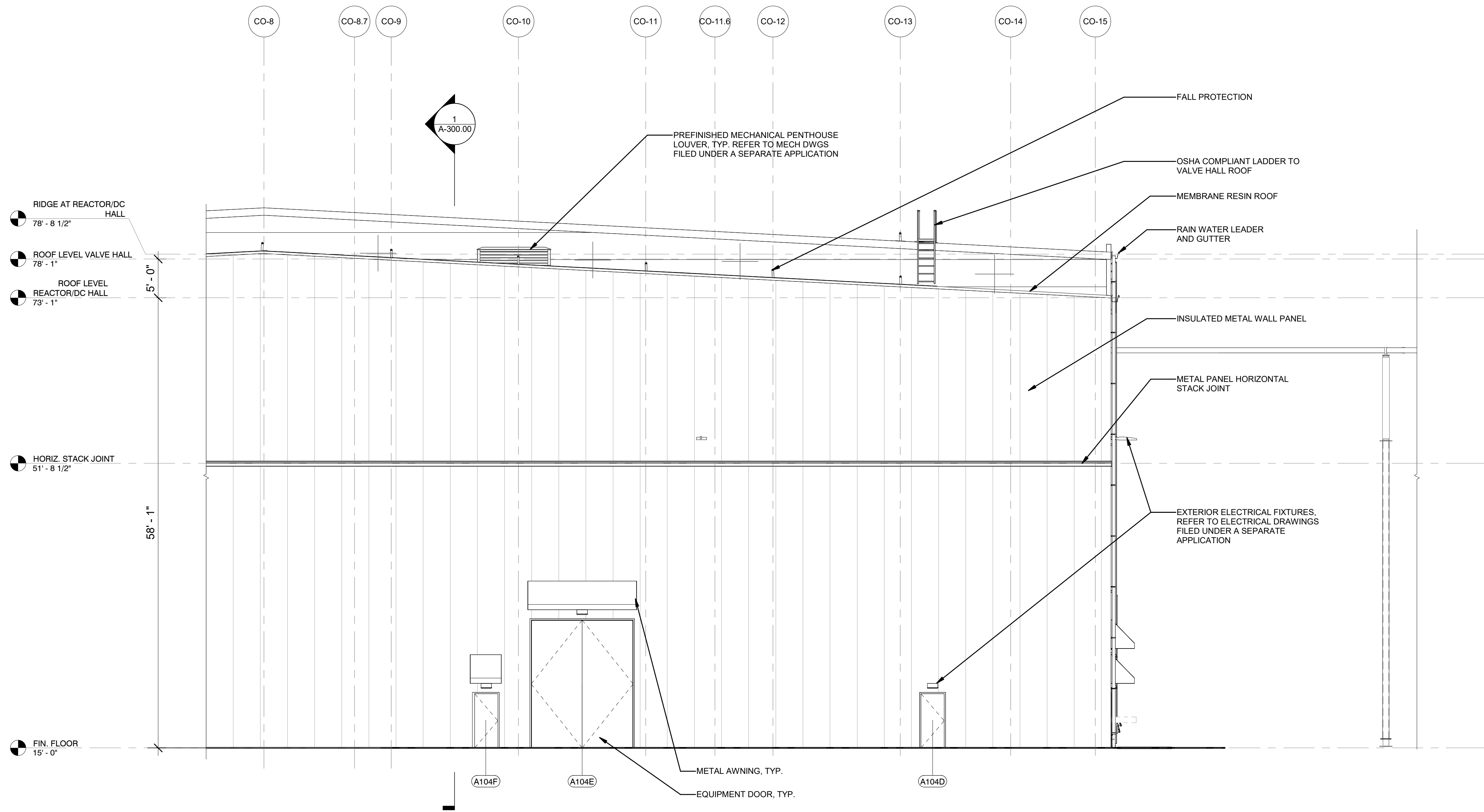

1 NORTH ELEVATION 2 - CONVERTER BUILDING
A-201.00 1/8" = 1'-0"

ISSUED FOR PERMIT

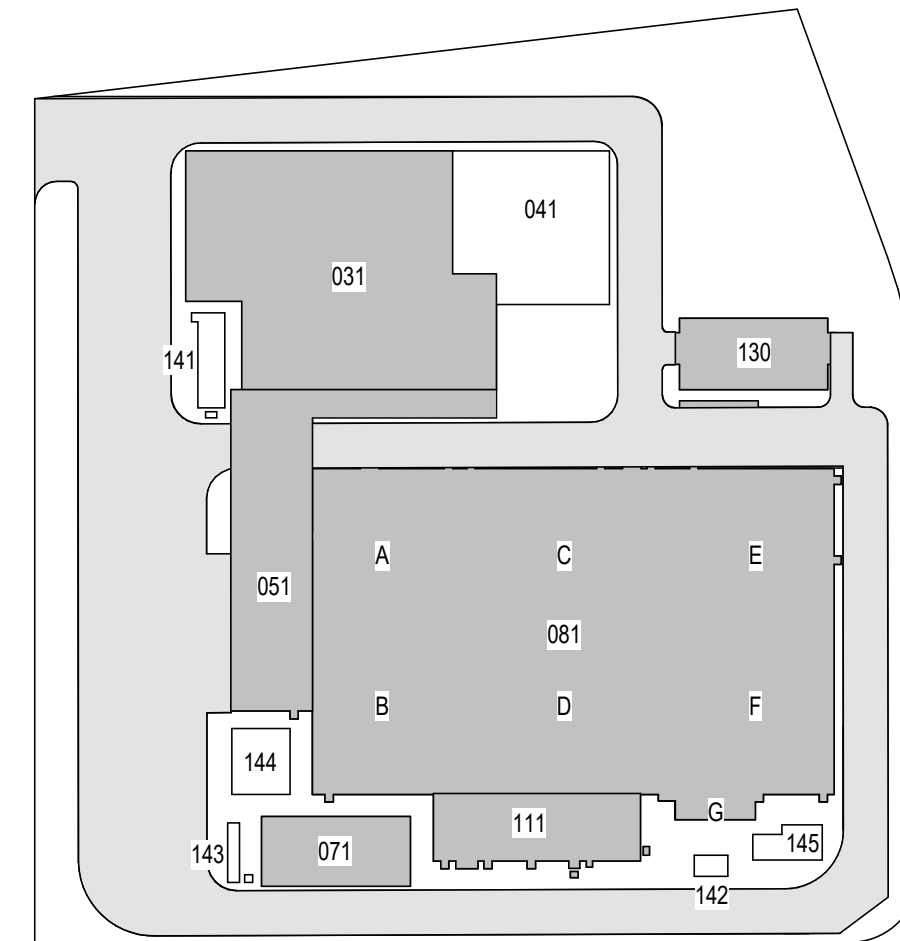

KEY PLAN
N.T.S.

Engineering and
Land Surveying, P.C.

370 7th Avenue
SUITE 1604
New York, NY 10001

SOWINSKI
SULLIVAN
ARCHITECTURE+ENGINEERING

25 Mohawk Avenue
Sparta, NJ 07871

CONFIDENTIAL

THESE DRAWINGS ARE CONFIDENTIAL IN NATURE. ANY MISUSE OR UNAUTHORIZED DISTRIBUTION OF THE DRAWINGS CONTAINED HEREIN WILL BE A VIOLATION OF THIS CONFIDENTIALITY REQUIREMENT AND SUBJECT THE VIOLATOR TO LIABILITY. REVIEW OF THESE MATERIALS BY RECEPTOR SHALL CONSTITUTE ACCEPTANCE OF THESE TERMS AND THE TERMS OF ANY UNDERLYING CONFIDENTIALITY AGREEMENT WE MAY HAVE. EXCLUDED IN OBTAINING THIS INFORMATION FROM A THIRD PARTY. IF THE RECIPIENT IS NOT IN AGREEMENT WITH THE OBLIGATION OF CONFIDENTIALITY THEN THE DRAWINGS SHALL BE RETURNED TO THE ORIGINATOR.

REV	DESCRIPTION	DRW BY	CHK BY	DATE
0	FINAL SUBMISSION	RAC	ZH	12/12/2022

Kiewit
470 Chestnut Ridge Rd # 2,
Woodcliff Lake, NJ 07677

Hitachi Energy
901 Main Campus Drive
Raleigh, North Carolina 27606

PROJECT

CHPE
Champlain Hudson
Power Express

**Astoria HVDC
Converter Station**

31-45 20th Avenue, Astoria, Queens NY 11105
Block #850 - Lot #310 - BIN #4624437

**CONVERTER BLDG.
ENLARGED ELEVATIONS
10**



DATE 12/12/22
PROJECT NO 105121
DRAWING BY Author
CHECKED BY Designer
DRAWING NO
A-211.00
CADD FILE NO
Astoria Converter Station
Astoria Converter Station 11-22-M3-A-001.rvt

12/8/2022 11:04:45 AM

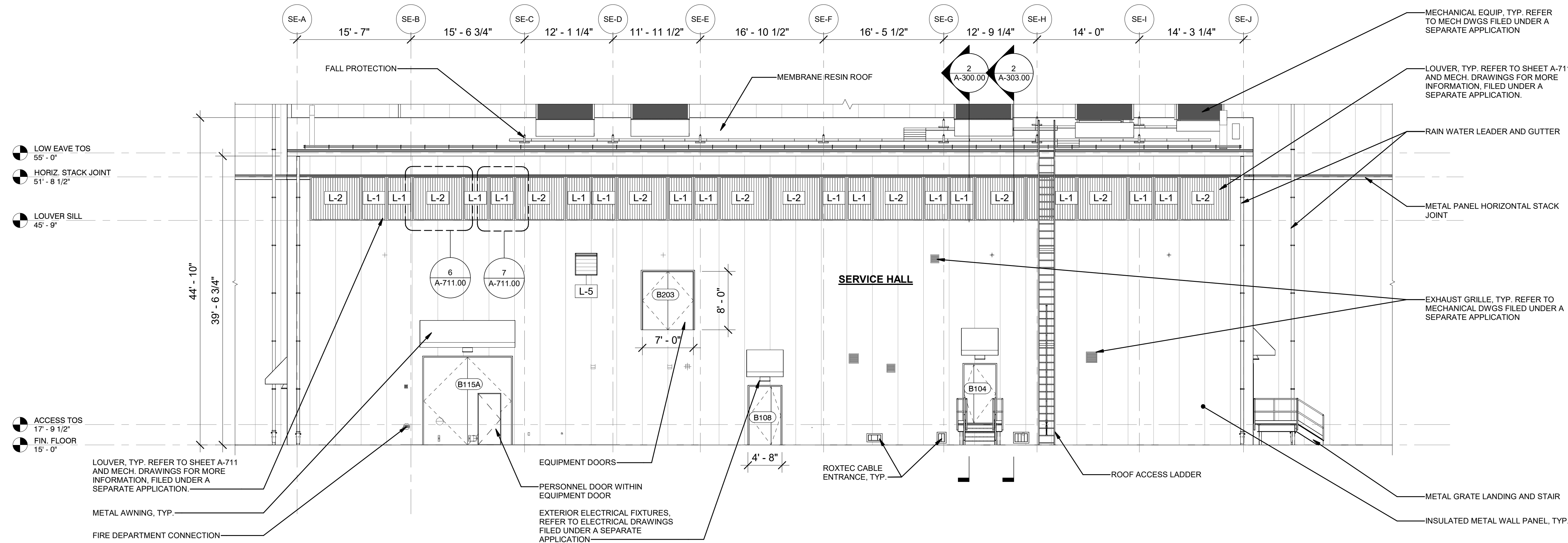

1 EAST ELEVATION - SERVICE BUILDING
1/8" = 1'-0"

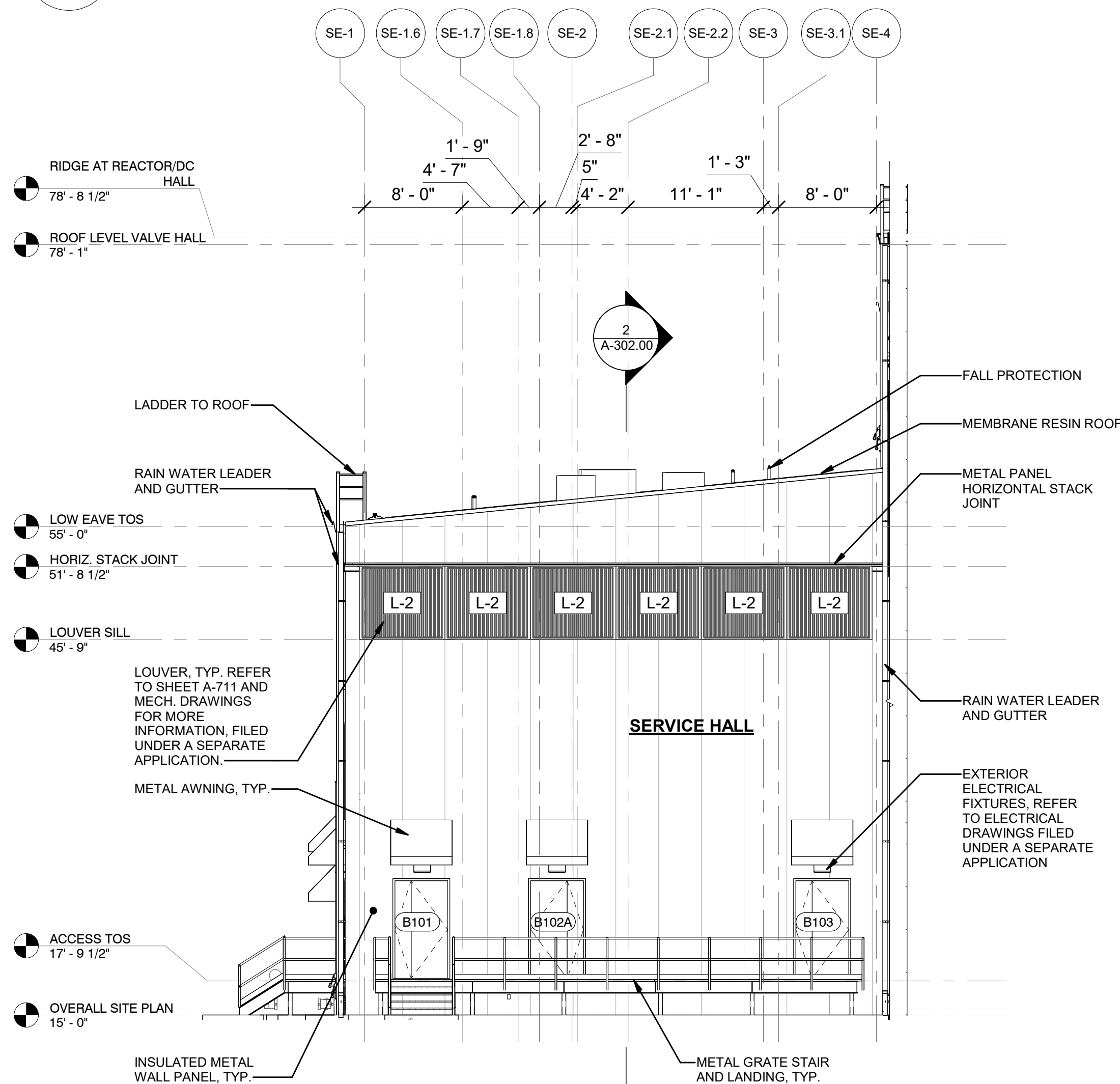

2 NORTH ELEVATION - SERVICE BUILDING
1/8" = 1'-0"

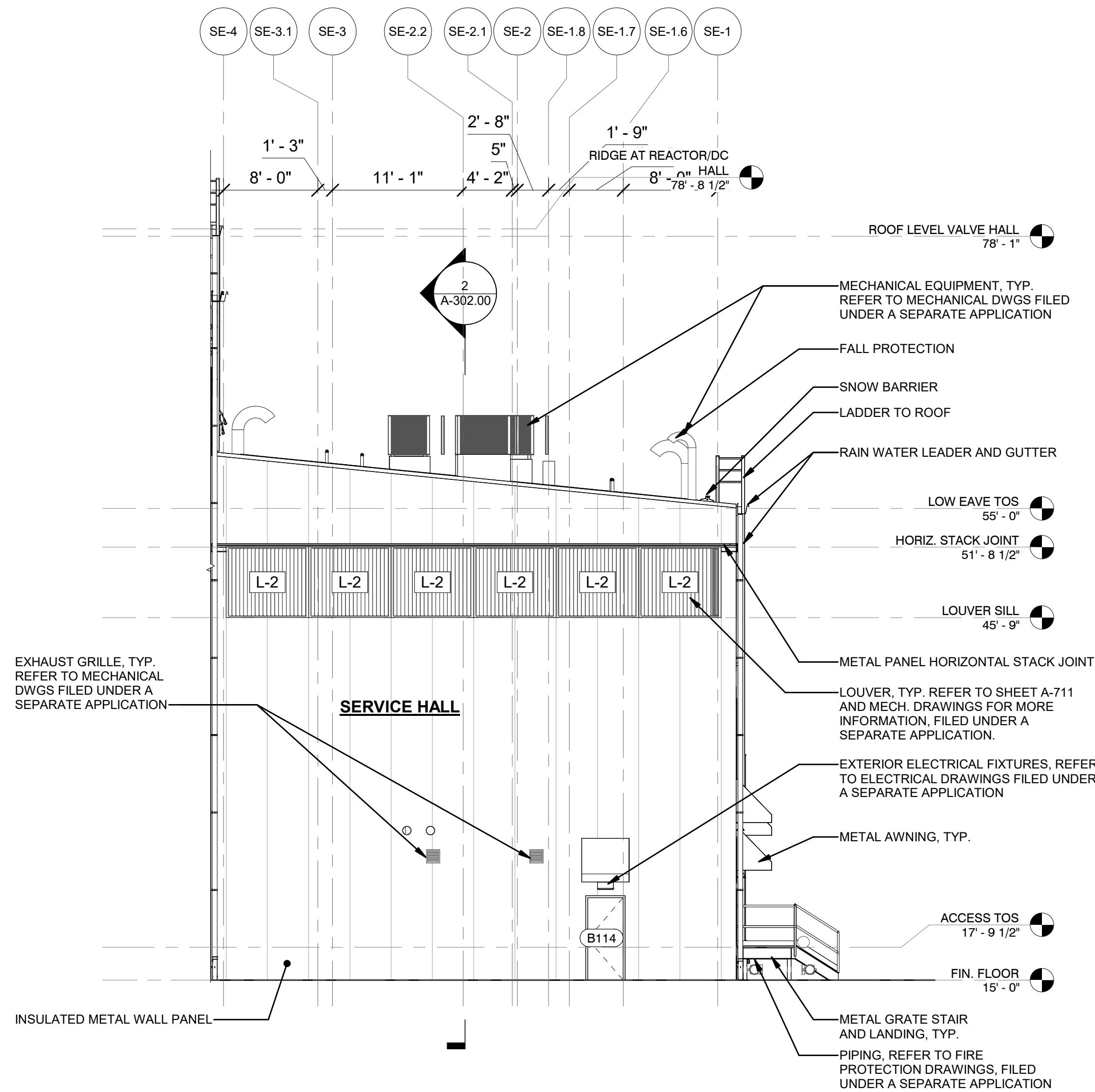

3 SOUTH ELEVATION - SERVICE BUILDING
1/8" = 1'-0"



ISSUED FOR PERMIT

Engineering and Land Surveying, P.C.
370 7th Avenue
SUITE 1604
New York, NY 10001

SOWINSKI SULLIVAN
ARCHITECTURE + ENGINEERING
25 Mohawk Avenue
Sparta, NJ 07871

REV	DESCRIPTION	RAC	ZH	DATE
0	FINAL SUBMISSION			12/12/2022

Kiewit
470 Chestnut Ridge Rd # 2,
Woodcliff Lake, NJ 07677

Hitachi Energy
901 Main Campus Drive
Raleigh, North Carolina 27606

PROJECT
CHPE
Champlain Hudson
Power Express
Astoria HVDC Converter Station
31-45 20th Avenue, Astoria, Queens NY 11105
Block #850 - Lot #310 - BIN #4624437

SERVICE BLDG.
ELEVATIONS 1

REGISTERED ARCHITECT
STATE OF NEW YORK
DATE 12/12/22
PROJECT NO 105121
DRAWING BY R. COLES
CHECKED BY Z. HARR
DRAWING NO
A-212.00
CADD FILE NO
Astoria-HVDC-CHPE
Astoria-CHPE-111-22-M3-A-001.rvt

ISSUED FOR PERMIT

Engineering and
Land Surveying, P.C.

370 7th Avenue
SUITE 1604
New York, NY 10001

SOWINSKI
SULLIVAN
ARCHITECTS & ENGINEERS

25 Mohawk Avenue
Sparta, NJ 07871

CONFIDENTIAL

THESE DRAWINGS ARE CONFIDENTIAL IN NATURE. ANY MISUSE OR UNAUTHORIZED DISTRIBUTION OF THE DRAWINGS CONTAINED HEREIN WILL BE A VIOLATION OF THIS CONFIDENTIALITY REQUIREMENT AND SUBJECT THE VIOLATOR TO LIABILITY. REVIEW OF THESE MATERIALS BY RECEPTOR SHALL CONSTITUTE ACCEPTANCE OF THESE TERMS AND THE TERMS OF ANY UNDERLYING CONFIDENTIALITY AGREEMENT WE MAY HAVE. EXCLUDED IN OBTAINING THIS INFORMATION FROM A THIRD PARTY. IF THE RECIPIENT IS NOT IN AGREEMENT WITH THE OBLIGATION OF CONFIDENTIALITY THEN THE DRAWINGS SHALL BE RETURNED TO THE ORIGINATOR.

0	FINAL SUBMISSION	RAC	ZH	12/12/2022
REV	DESCRIPTION	DRW BY	CHK BY	DATE

Kiewit

470 Chestnut Ridge Rd # 2,
Woodcliff Lake, NJ 07677

Hitachi Energy

901 Main Campus Drive
Raleigh, North Carolina 27606

PROJECT

CHPE
Champlain Hudson
Power Express

**Astoria HVDC
Converter Station**

31-45 20th Avenue, Astoria, Queens NY 11105
Block #850 - Lot #310 - BIN #4624437

**CONVERTER BUILDING
SECTIONS 1**



DATE 12/12/22
PROJECT NO 105121
DRAWING BY R. COLES
CHECKED BY Z. HARR
DRAWING NO
A-300.00
CADD FILE NO
Astoria CHA-KE-111-ZZ-M3-A-001.rvt

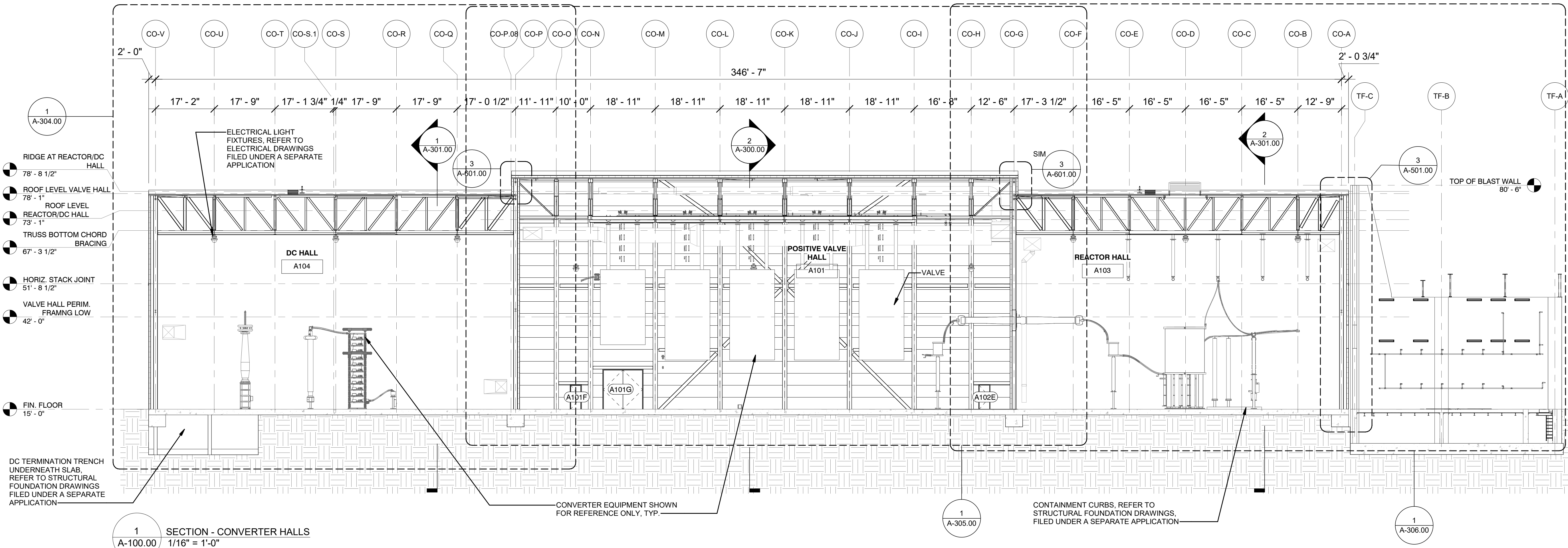

1 SECTION - CONVERTER HALLS
A-100.00 1/16" = 1'-0"

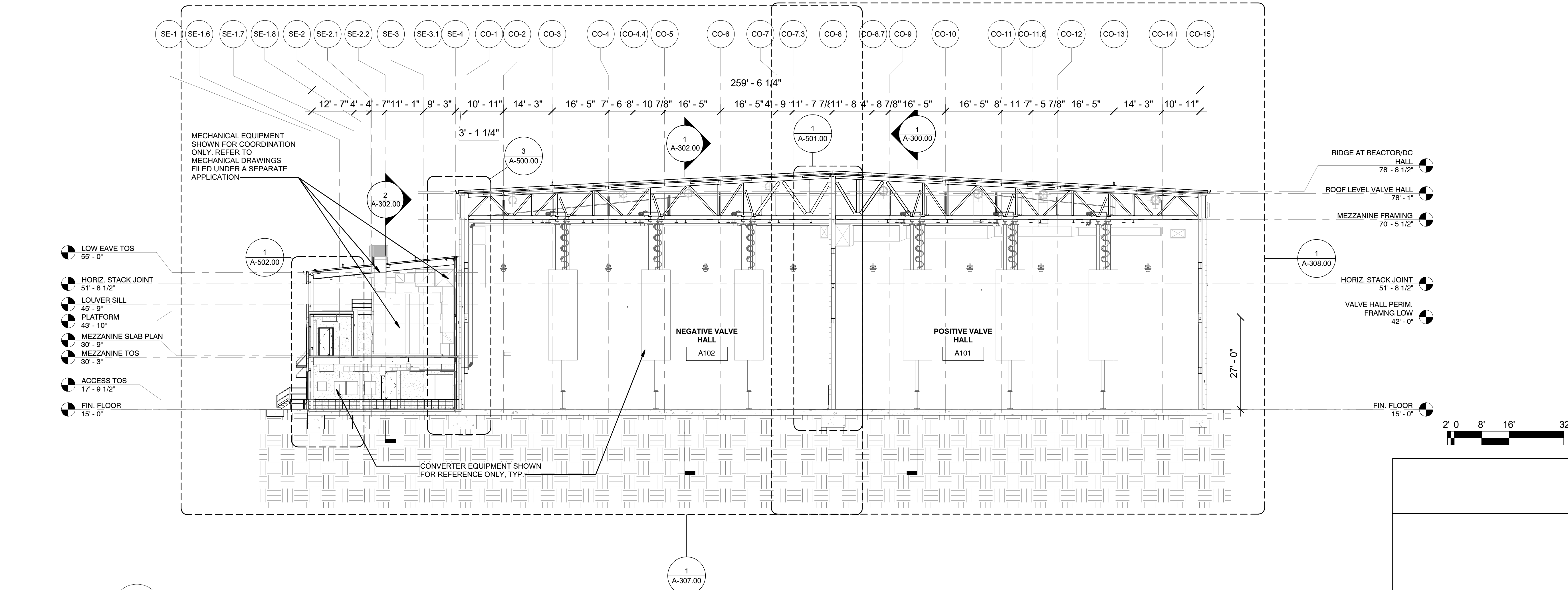

2 SECTION - VALVE HALLS & SERVICE BLDG
A-100.00 1/16" = 1'-0"

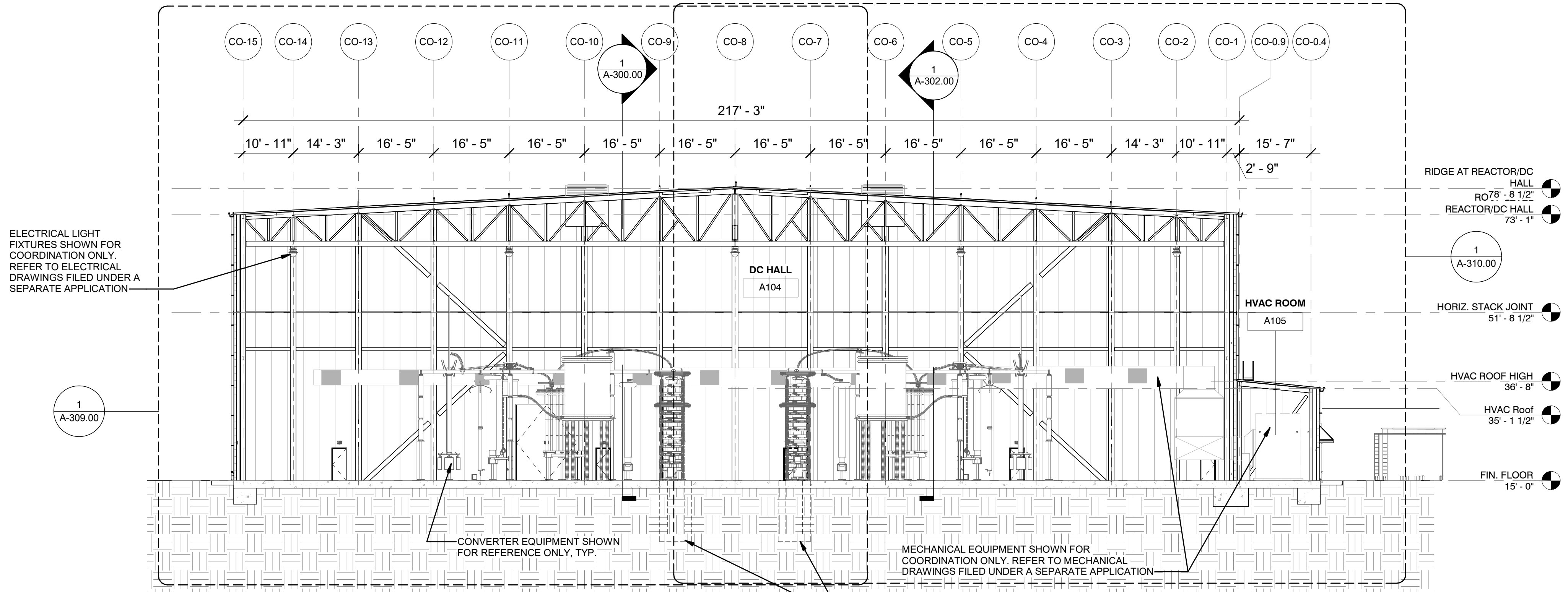

1 SECTION - DC HALL
1/16" = 1'-0"

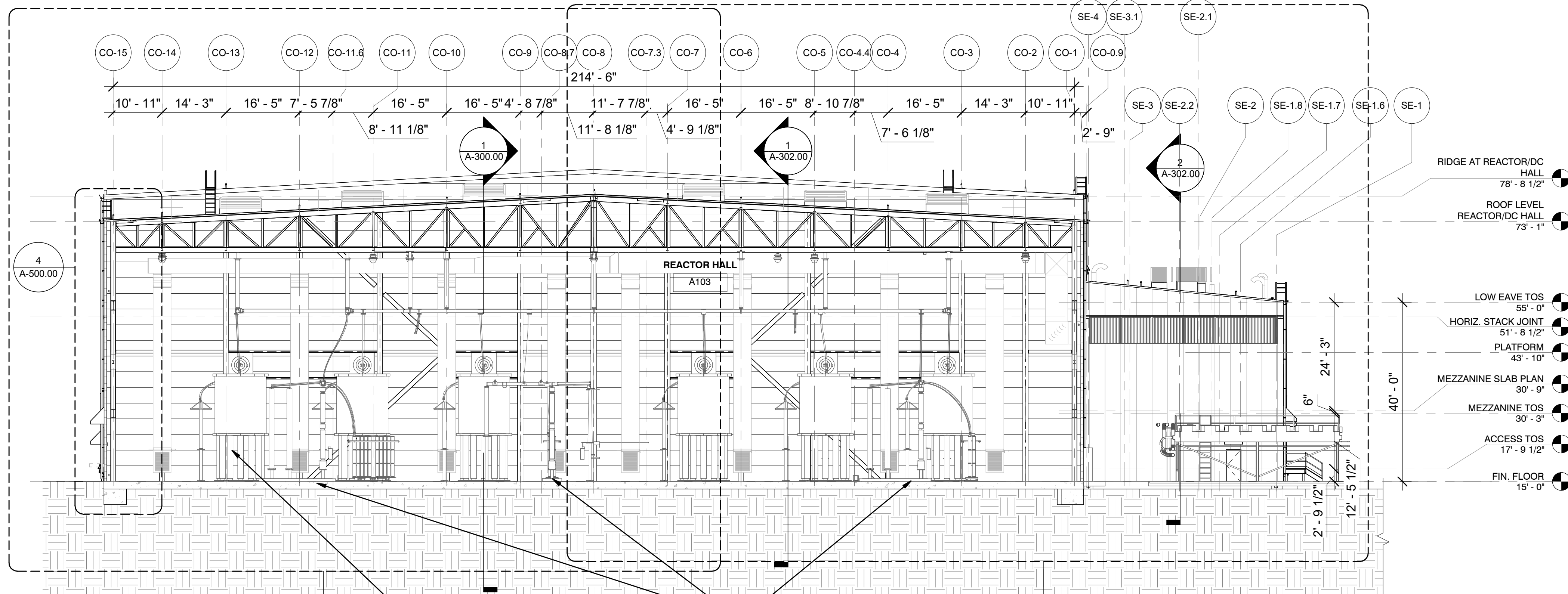

2 SECTION - REACTOR HALL
1/16" = 1'-0"

1 A-311.00

1 A-312.00

ISSUED FOR PERMIT

Engineering and
Land Surveying, P.C. 370 7th Avenue
SUITE 1604
New York, NY 10001

SOWINSKI
SULLIVAN
ARCHITECTURE+ENGINEERING 25 Mohawk Avenue
Sparta, NJ 07871

CONFIDENTIAL
THESE DRAWINGS ARE CONFIDENTIAL IN NATURE. ANY MISUSE OR UNAUTHORIZED DISTRIBUTION OF THE DRAWINGS CONTAINED HEREIN WILL BE A VIOLATION OF THIS CONFIDENTIALITY REQUIREMENT AND SUBJECT THE VIOLATOR TO LIABILITY. REVIEW OF THESE MATERIALS BY RECEIPT SHALL CONSTITUTE ACCEPTANCE OF THESE TERMS AND THE TERMS OF ANY UNDERLYING CONFIDENTIALITY AGREEMENT WE MAY HAVE. EXCLUDED IN OBTAINING THIS INFORMATION FROM A THIRD PARTY. IF THE RECIPIENT IS NOT IN AGREEMENT WITH THE OBLIGATION OF CONFIDENTIALITY THEN THE DRAWINGS SHALL BE RETURNED TO THE ORIGINATOR.

REV	DESCRIPTION	DRW BY	CHK BY	DATE
B	FINAL SUBMISSION	RAC	ZH	12/12/2022
A	INTERIM SUBMISSION	RAC	ZH	09/13/2022

Kiewit 470 Chestnut Ridge Rd # 2,
Woodcliff Lake, NJ 07677

Hitachi Energy 901 Main Campus Drive
Raleigh, North Carolina 27606

PROJECT

CHPE
Champlain Hudson
Power Express

Astoria HVDC
Converter Station
31-45 20th Avenue, Astoria, Queens NY 11105
Block #850 - Lot #310 - BIN #4624437

CONVERTER BUILDING
SECTIONS 2

REGISTERED ARCHITECT
SOWINSKI SULLIVAN
STATE OF NEW YORK
026049

DATE 12/12/22
PROJECT NO 105121
DRAWING BY R. COLES
CHECKED BY Z. HARR
DRAWING NO
A-301.00
CADD FILE NO
Astoria CHA-KE-111-ZZ-M3-A-001.rvt

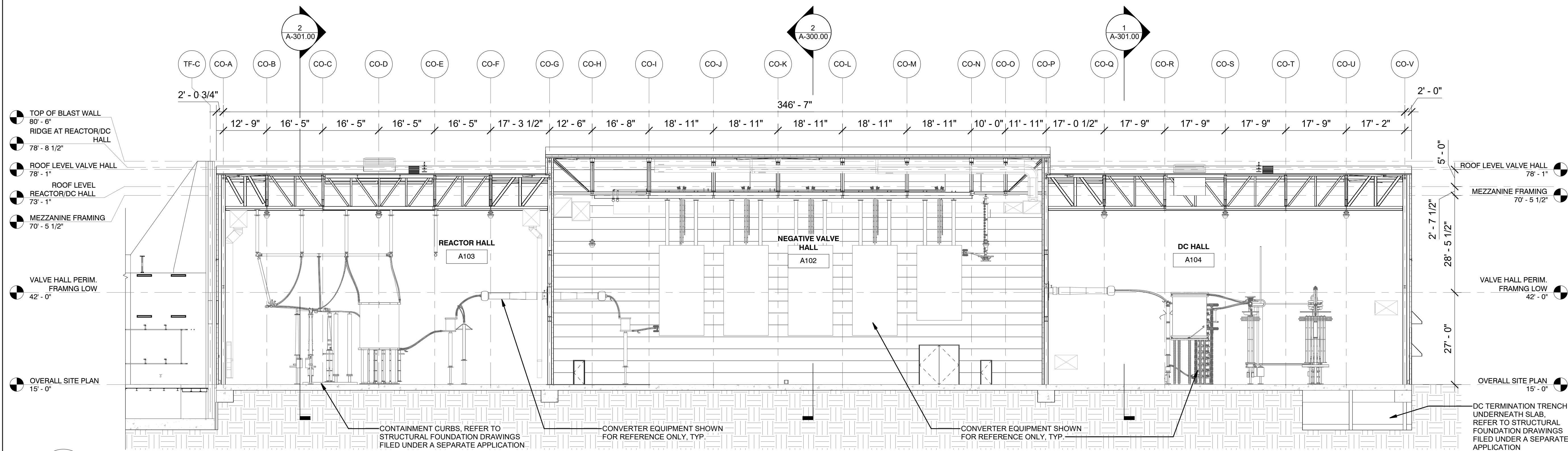

1 SECTION - ALL HALLS 2
A-100.00 1/16" = 1'-0"

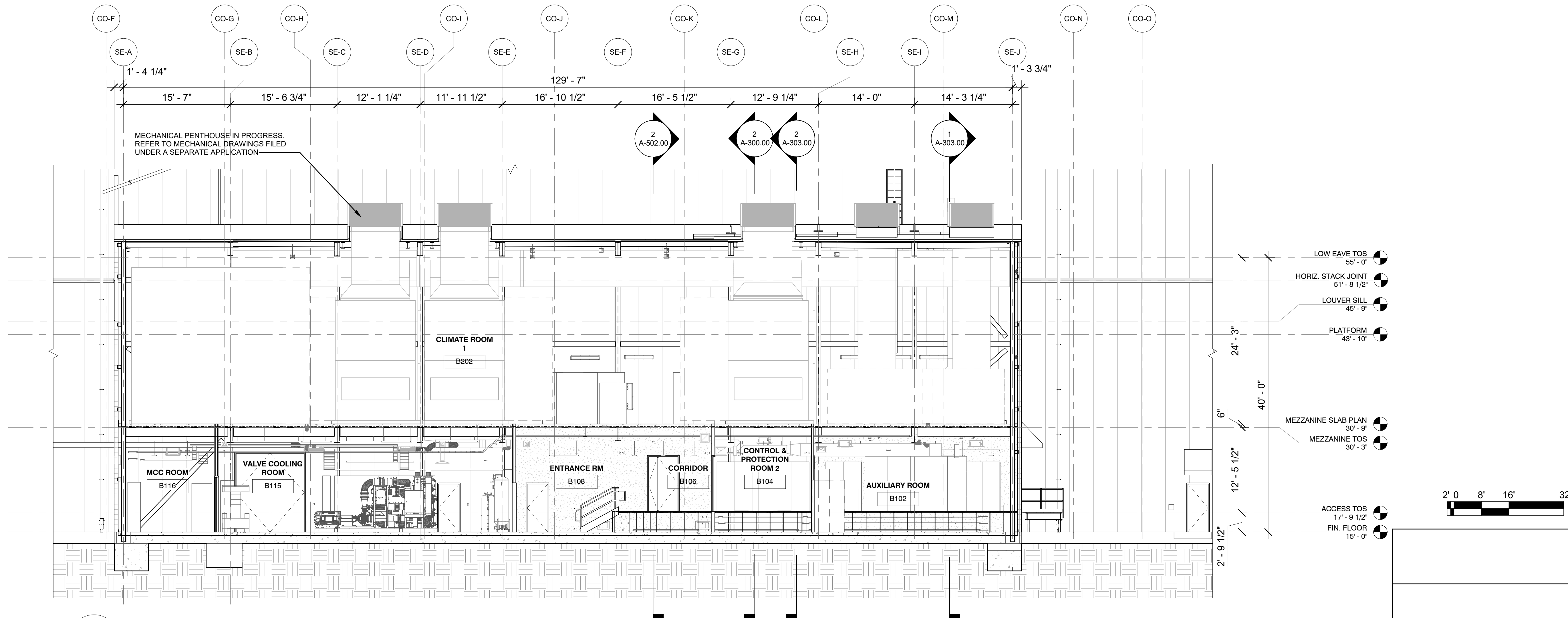

2 SECTION - SERVICE BUILDING 2
A-100.00 1/8" = 1'-0"

ISSUED FOR PERMIT

Engineering and
Land Surveying, P.C.

370 7th Avenue
SUITE 1604
New York, NY 10001

SOWINSKI
SULLIVAN
ARCHITECTURE+ENGINEERING

25 Mohawk Avenue
Sparta, NJ 07871

CONFIDENTIAL

THESE DRAWINGS ARE CONFIDENTIAL IN NATURE. ANY MISUSE OR UNAUTHORIZED DISTRIBUTION OF THE DRAWINGS CONTAINED HEREIN WILL BE A VIOLATION OF THIS CONFIDENTIALITY REQUIREMENT AND SUBJECT THE VIOLATOR TO LIABILITY. REVIEW OF THESE MATERIALS BY RECEIPT SHALL CONSTITUTE ACCEPTANCE OF THESE TERMS AND THE TERMS OF ANY UNDERLYING CONFIDENTIALITY AGREEMENT WE MAY HAVE. EXCLUDED IN OBTAINING THIS INFORMATION FROM A THIRD PARTY. IF THE RECIPIENT IS NOT IN AGREEMENT WITH THE OBLIGATION OF CONFIDENTIALITY THEN THE DRAWINGS SHALL BE RETURNED TO THE ORIGINATOR.

REV	DESCRIPTION	DRW BY	CHK BY	DATE
0	FINAL SUBMISSION	RAC	ZH	12/12/2022

Kiewit
470 Chestnut Ridge Rd # 2,
Woodcliff Lake, NJ 07677

Hitachi Energy
901 Main Campus Drive
Raleigh, North Carolina 27606

PROJECT

CHPE
Champlain Hudson
Power Express

Astoria HVDC Converter Station

31-45 20th Avenue, Astoria, Queens NY 11105
Block #850 - Lot #310 - BIN #4624437

CONVERTER BUILDING SECTIONS 3



DATE 12/12/22
PROJECT NO 105121
DRAWING BY R. COLES
CHECKED BY Z. HARR
DRAWING NO
A-302.00
CADD FILE NO
Astoria-HVDC-CHPE
Astoria-CHV-KIE-111-ZZ-M3-A-001.rvt

ISSUED FOR PERMIT

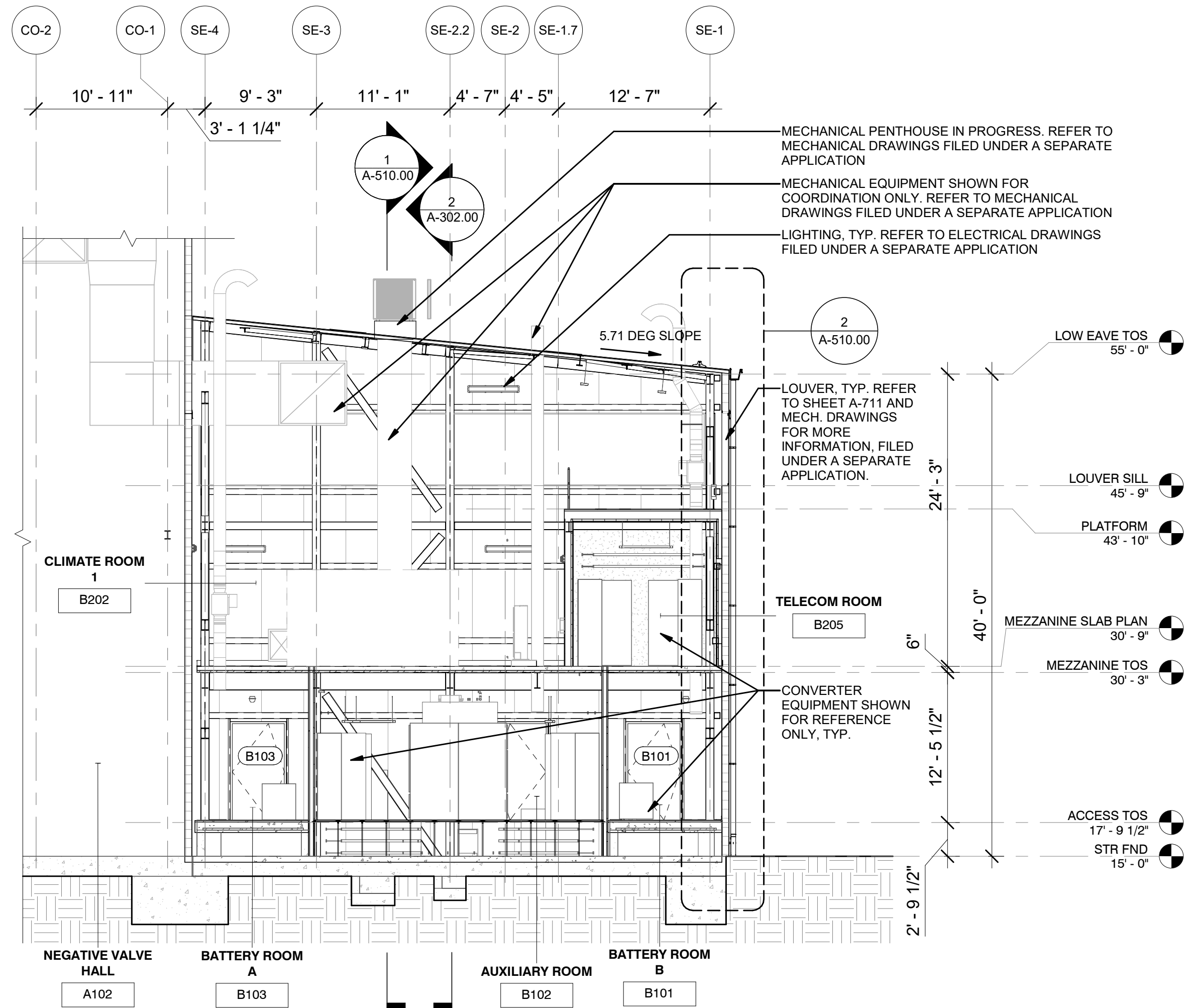

1 SECTION - SERVICE BUILDING 1
A-100.00 1/8" = 1'-0"

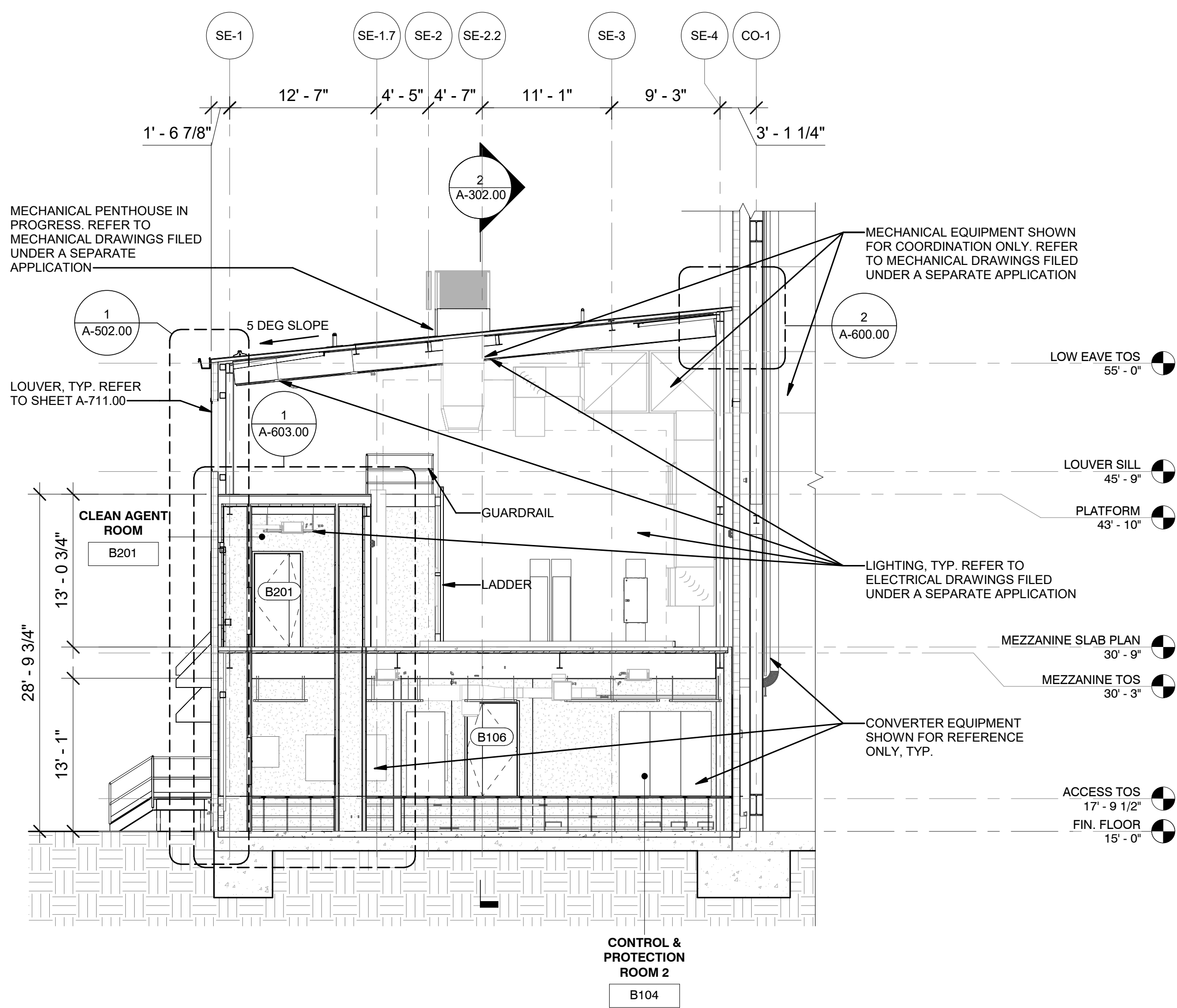

2 SECTION - SERVICE BUILDING 3
A-100.00 1/8" = 1'-0"



Engineering and
Land Surveying, P.C.

370 7th Avenue
SUITE 1604
New York, NY 10001

SOWINSKI
SULLIVAN

25 Mohawk Avenue
Sparta, NJ 07871

CONFIDENTIAL

THESE DRAWINGS ARE CONFIDENTIAL IN NATURE. ANY MISUSE OR UNAUTHORIZED DISTRIBUTION OF THE DRAWINGS CONTAINED HEREIN WILL BE A VIOLATION OF THIS CONFIDENTIALITY REQUIREMENT AND SUBJECT THE VIOLATOR TO LIABILITY. REVIEW OF THESE MATERIALS BY RECEPTOR SHALL CONSTITUTE ACCEPTANCE OF THESE TERMS AND THE TERMS OF ANY UNDERLYING CONFIDENTIALITY AGREEMENT WE MAY HAVE. EXCLUDED IN OBTAINING THIS INFORMATION FROM A THIRD PARTY. IF THE RECIPIENT IS NOT IN AGREEMENT WITH THE OBLIGATION OF CONFIDENTIALITY THEN THE DRAWINGS SHALL BE RETURNED TO THE ORIGINATOR.

0	FINAL SUBMISSION	RAC	ZH	12/12/2022
REV	DESCRIPTION	DRW BY	CHK BY	DATE

Kiewit
470 Chestnut Ridge Rd # 2,
Woodcliff Lake, NJ 07677

Hitachi Energy
901 Main Campus Drive
Raleigh, North Carolina 27606

PROJECT

CHPE
Champlain Hudson
Power Express

**Astoria HVDC
Converter Station**

31-45 20th Avenue, Astoria, Queens NY 11105
Block #850 - Lot #310 - BIN #4624437

**SERVICE BUILDING
SECTIONS**



DATE 12/12/22
PROJECT NO 105121
DRAWING BY R. COLES
CHECKED BY Z. HARR
DRAWING NO
A-303.00
CADD FILE NO
Astoria-HVDC-CHPE
Astoria-CHPE-111-22-M3-A-001.rvt

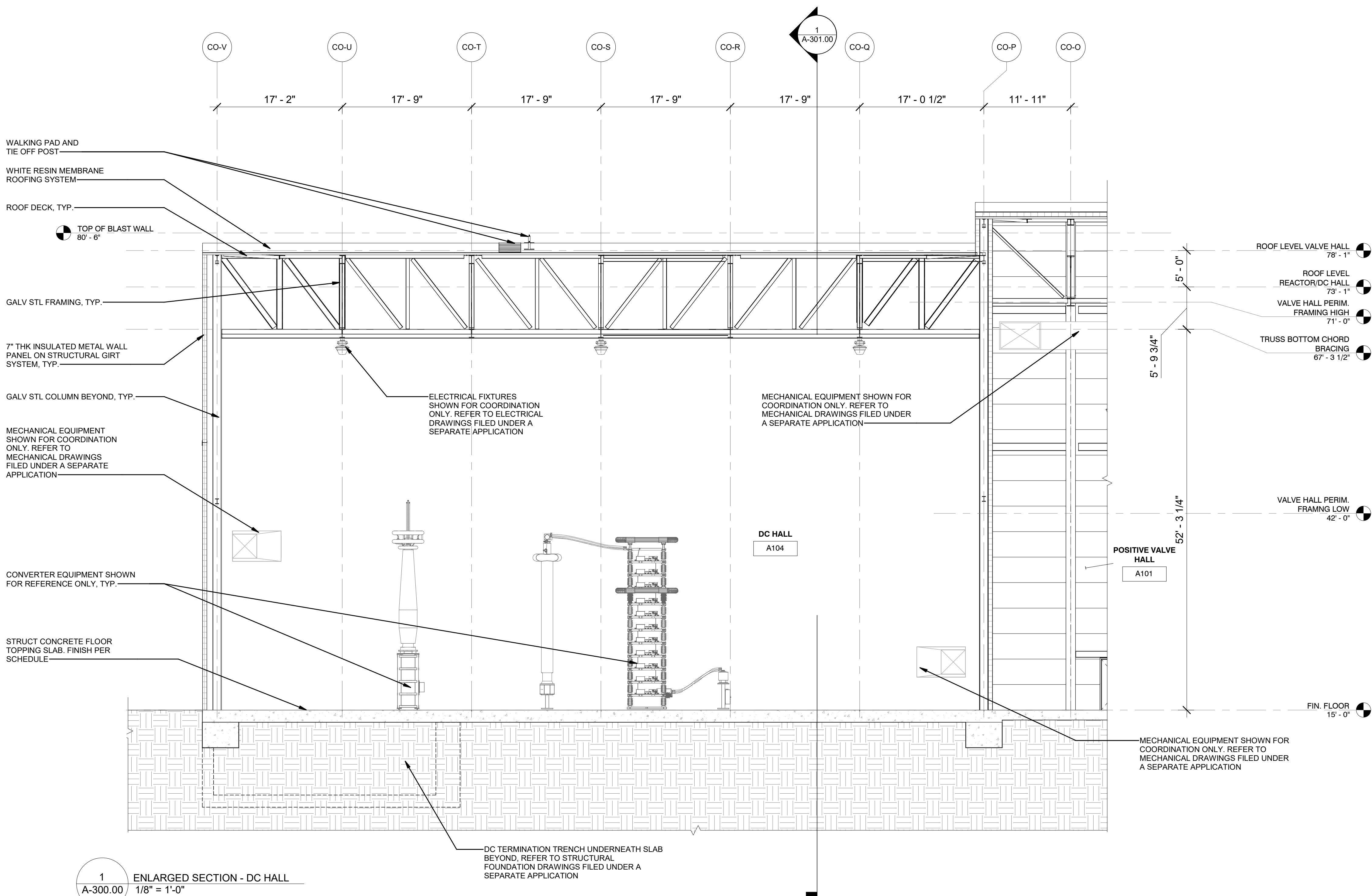

1
A-300.00
ENLARGED SECTION - DC HALL
1/8" = 1'-0"

ISSUED FOR PERMIT

K Engineering and
Land Surveying, P.C.
370 7th Avenue
SUITE 1604
New York, NY 10001

**SOWINSKI
SULLIVAN**
ARCHITECTURE+ENGINEERING
25 Mohawk Avenue
Sparta, NJ 07871

0	FINAL SUBMISSION	RAC	ZH	12/12/2022
REV	DESCRIPTION	DRW BY	CHK BY	DATE

Kiewit
470 Chestnut Ridge Rd # 2,
Woodcliff Lake, NJ 07677

Hitachi Energy
901 Main Campus Drive
Raleigh, North Carolina 27606

PROJECT
CHPE
Champlain Hudson
Power Express

**Astoria HVDC
Converter Station**

31-45 20th Avenue, Astoria, Queens NY 11105
Block #850 - Lot #310 - BIN #4624437

**CONVERTER BLDG. DC
HALL ENLARGED SECTION**



DATE 12/12/22
PROJECT NO 105121
DRAWING BY Author
CHECKED BY Designer
DRAWING NO
A-304.00
CADD FILE NO
Astoria HVDC - CHPE
Astoria CHA-KIE-111-ZZ-M3-A-001.rvt

ISSUED FOR PERMIT

Engineering and
Land Surveying, P.C.

370 7th Avenue
SUITE 1604
New York, NY 10001

SOWINSKI
SULLIVAN

25 Mohawk Avenue
Sparta, NJ 07871

REV	DESCRIPTION	RAC	ZH	DATE
0	FINAL SUBMISSION			12/12/2022

Kiewit

470 Chestnut Ridge Rd # 2,
Woodcliff Lake, NJ 07677

Hitachi Energy

901 Main Campus Drive
Raleigh, North Carolina 27606

PROJECT

CHPE
Champlain Hudson
Power Express

Astoria HVDC
Converter Station

31-45 20th Avenue, Astoria, Queens NY 11105
Block #850 - Lot #310 - BIN #4624437

CONVERTER BLDG. VALVE
HALL ENLARGED SECTION



DATE 12/12/22
PROJECT NO 105121
DRAWING BY Author
CHECKED BY Designer
DRAWING NO
A-305.00
CADD FILE NO
Astoria-HVDC-CHPE
Astoria/CHA-KIE-111-ZZ-M3-A-001.rvt

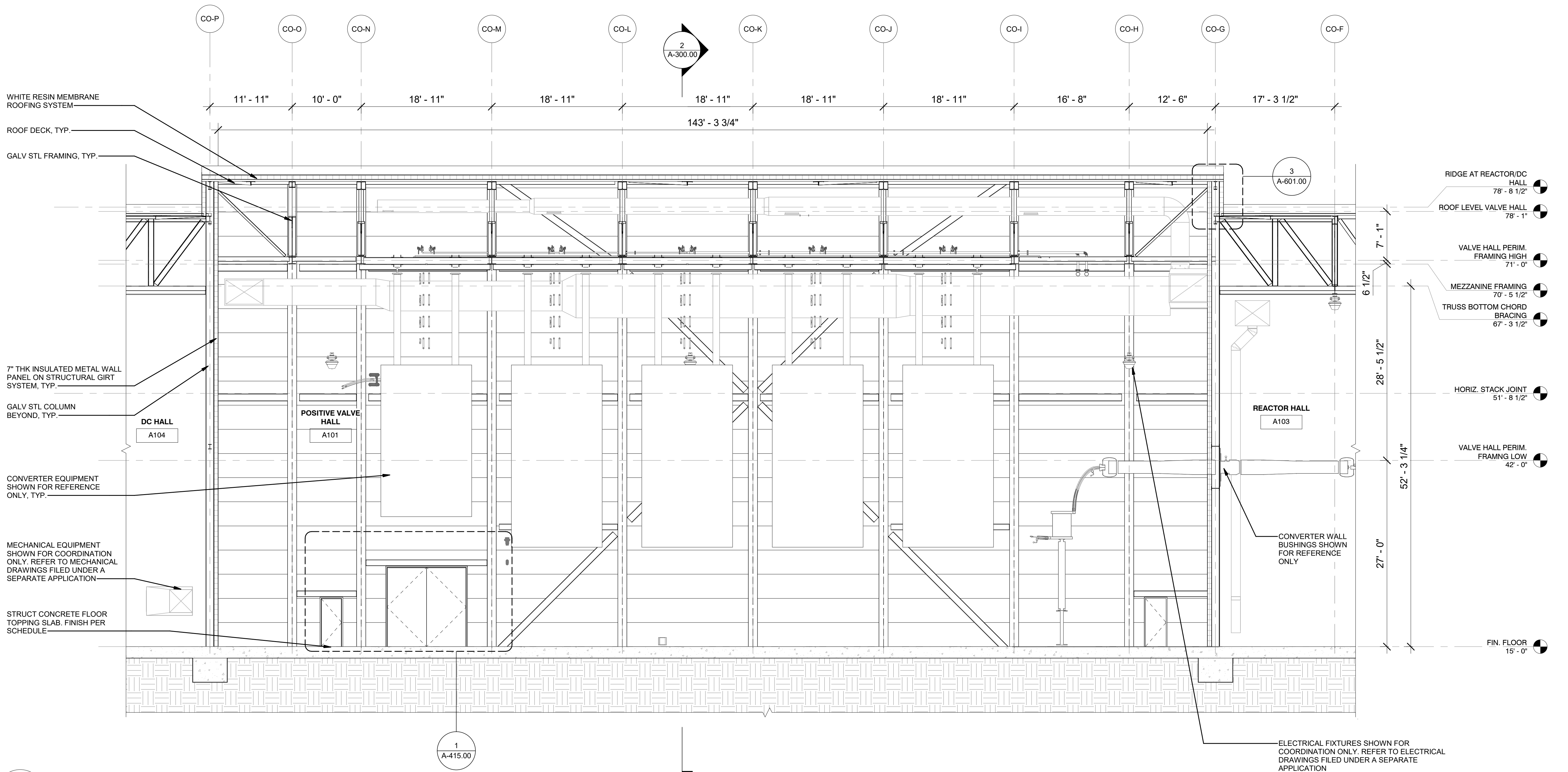

ISSUED FOR PERMIT

Engineering and
Land Surveying, P.C.

370 7th Avenue
SUITE 1604
New York, NY 10001

SOWINSKI
SULLIVAN
ARCHITECTURE+ENGINEERING

25 Mohawk Avenue
Sparta, NJ 07871

B	FINAL SUBMISSION	RAC	ZH	12/12/2022
A	INTERIM SUBMISSION	RAC	ZH	09/13/2022
REV	DESCRIPTION	DRW BY	CHK BY	DATE

Kiewit
470 Chestnut Ridge Rd # 2,
Woodcliff Lake, NJ 07677

Hitachi Energy
901 Main Campus Drive
Raleigh, North Carolina 27606

PROJECT

CHPE
Champlain Hudson
Power Express

Astoria HVDC
Converter Station

31-45 20th Avenue, Astoria, Queens NY 11105
Block #850 - Lot #310 - BIN #4624437

CONVERTER BLDG.
REACTOR HALL
ENLARGED SECTION



DATE 12/12/22
PROJECT NO 105121
DRAWING BY Author
CHECKED BY Designer
DRAWING NO
A-306.00
CADD FILE NO
Astoria-HVDC-CHPE
Astoria-CHPE-111-ZZ-M3-A-001.rvt

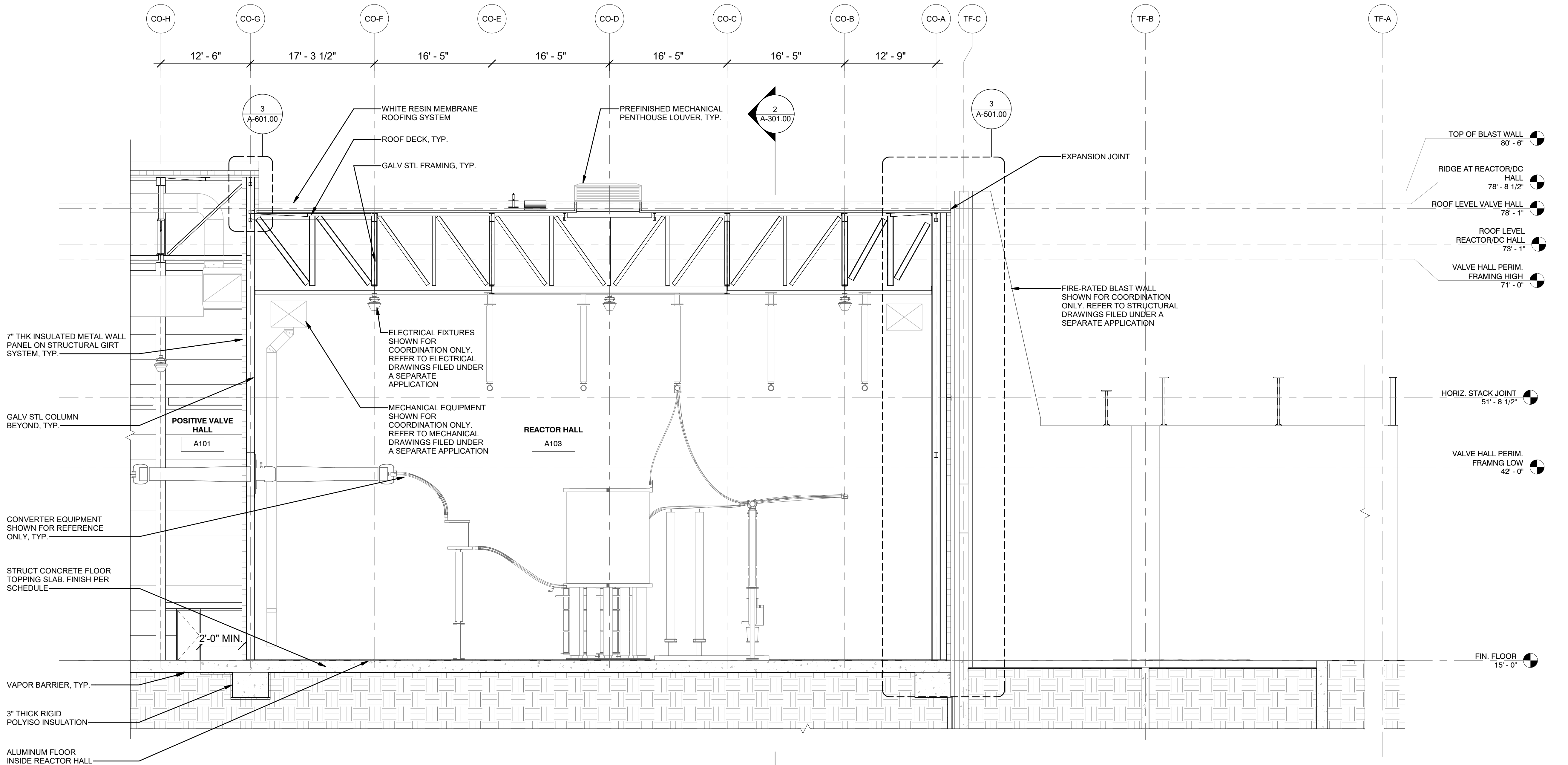

1 SECTION - REACTOR HALL.
1/8" = 1'-0"

1' 0 4' 8' 16'

ISSUED FOR PERMIT

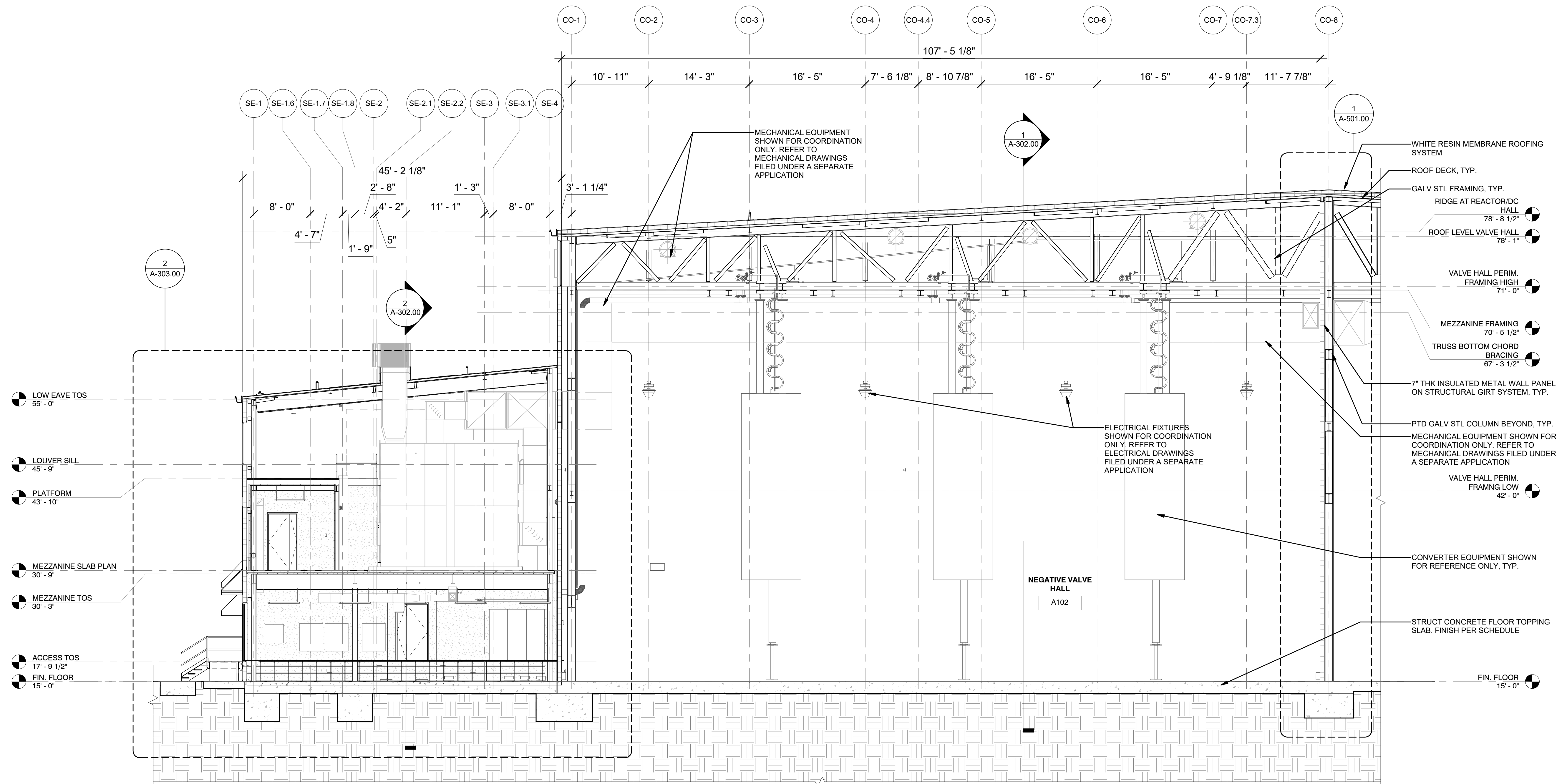

KE Engineering and
Land Surveying, P.C.

370 7th Avenue
SUITE 1604
New York, NY 10001

**SOWINSKI
SULLIVAN**
—ARCHITECTURE+ENGINEERING—

25 Mohawk Avenue
Sparta, NJ 07871

ELECTRICAL
SHOWN FOR
COORDINATION ONLY.
REFER TO ELECTRICAL
DRAWINGS FOR MORE
INFORMATION, TYP.

0	FINAL SUBMISSION	RAC	ZH	12/12/2022
REV	DESCRIPTION	DRW BY	CHK BY	DATE



PROJECT



Astoria HVDC Converter Station

31-45 20th Avenue, Astoria, Queens NY 11105
Block #850 - Lot #310 - BIN #4624437

CONVERTER BLDG. VALVE HALL AND SERVICE BLDG. ENLARGED SECTION



DATE	12/12/22
PROJECT NO	105121
DRAWING BY	Author
CHECKED BY	Designer
DRAWING NO A-307.00	
CADD FILE N° Autoria/Diseño: H-P-E Astoriza/CMA-CXE: 111-ZZ-M3-A-001-rt	

ISSUED FOR PERMIT

Engineering and
Land Surveying, P.C.

370 7th Avenue
SUITE 1604
New York, NY 10001

SOWINSKI
SULLIVAN
ARCHITECTURE+ENGINEERING

25 Mohawk Avenue
Sparta, NJ 07871

REV	DESCRIPTION	DRW BY	CHK BY	DATE
0	FINAL SUBMISSION	RAC	ZH	12/12/2022

Kiewit
470 Chestnut Ridge Rd # 2,
Woodcliff Lake, NJ 07677

Hitachi Energy
901 Main Campus Drive
Raleigh, North Carolina 27606

PROJECT

CHPE
Champlain Hudson
Power Express

**Astoria HVDC
Converter Station**

31-45 20th Avenue, Astoria, Queens NY 11105
Block #850 - Lot #310 - BIN #4624437

**CONVERTER BLDG. VALVE
HALL 1 ENLARGED
SECTION**



DATE 12/12/22
PROJECT NO 105121
DRAWING BY Author
CHECKED BY Designer
DRAWING NO
A-308.00
CADD FILE NO
AstoriaHVDC-CHPE
AstoriaCHPE-111-22-M3-A-001.rvt

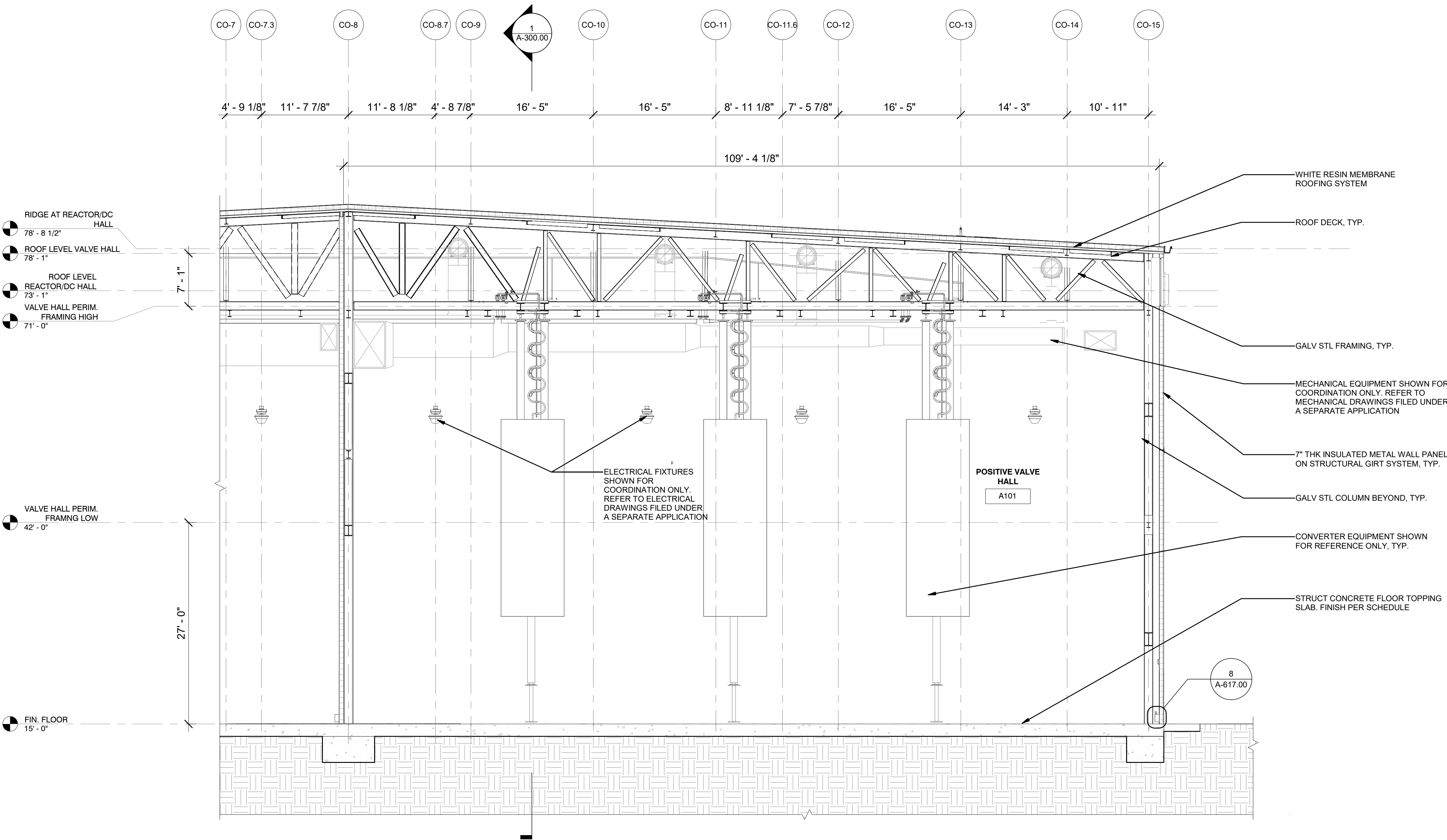

1' 0 4' 8' 16'

1 ENLARGED SECTION - VALVE HALL 1
A-300.00 1/8" = 1'-0"

ISSUED FOR PERMIT

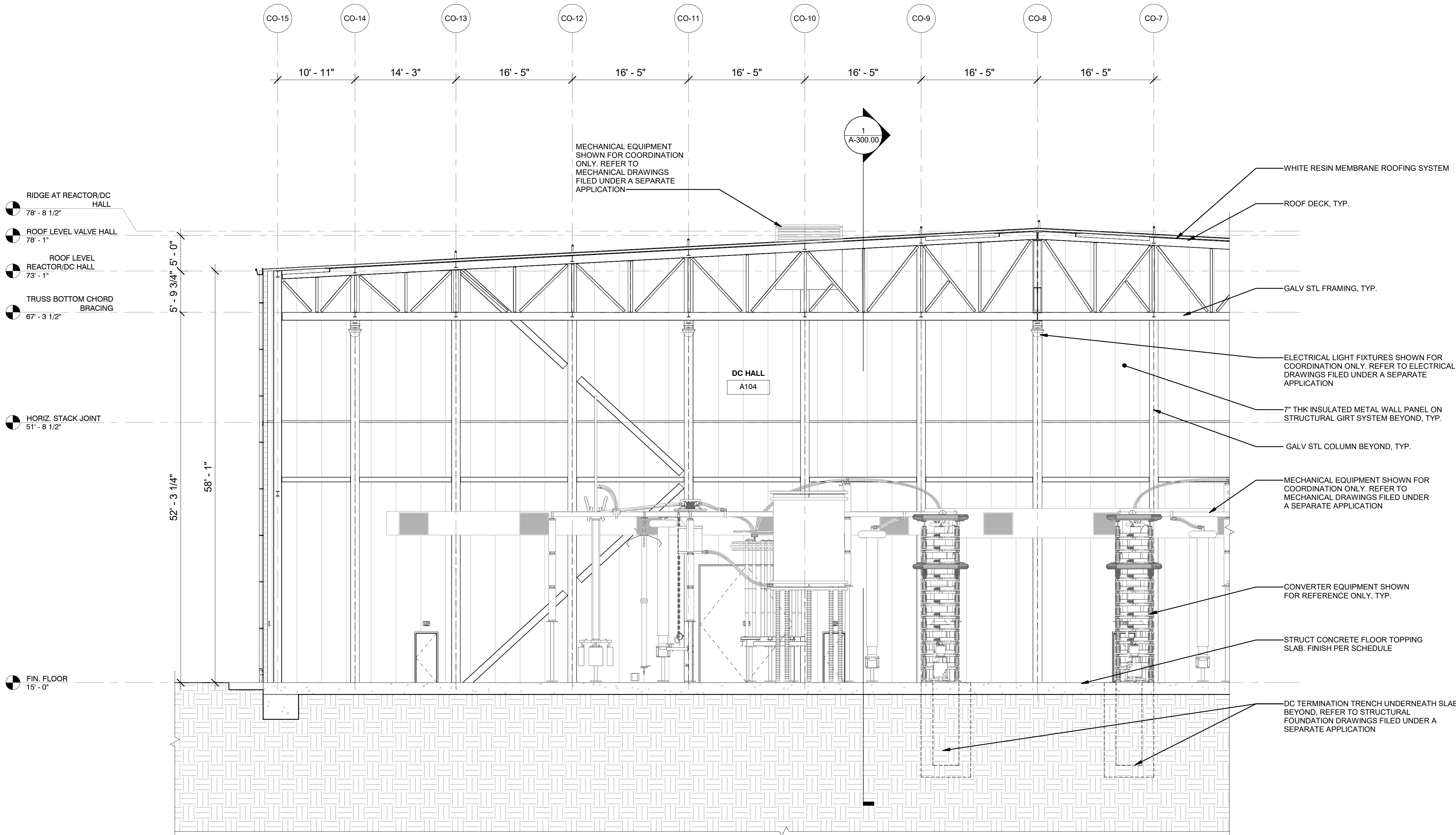

1
A-301.00

ENLARGED SECTION - DC HALL 3
1/8" = 1'-0"

1' 0 4' 8' 16'

K Engineering and
Land Surveying, P.C.

370 7th Avenue
SUITE 1604
New York, NY 10001

**SOWINSKI
SULLIVAN**
ARCHITECTURE+ENGINEERING

25 Mohawk Avenue
Sparta, NJ 07871

0	FINAL SUBMISSION	RAC	ZH	12/12/2022
REV	DESCRIPTION	DRW BY	CHK BY	DATE

Kiewit
470 Chestnut Ridge Rd # 2,
Woodcliff Lake, NJ 07677

Hitachi Energy
901 Main Campus Drive
Raleigh, North Carolina 27606

PROJECT

CHPE
Champlain Hudson
Power Express

**Astoria HVDC
Converter Station**

31-45 20th Avenue, Astoria, Queens NY 11105
Block #850 - Lot #310 - BIN #4624437

**CONVERTER BUILDING
ENLARGED SECTIONS DC
HALL**



DATE 12/12/22
PROJECT NO 105121
DRAWING BY Author
CHECKED BY Designer
DRAWING NO
A-309.00
CADD FILE NO
Astoria-HVDC-CHPE
Astoria-CHA-KIE-111-ZZ-M3-A-001.rvt