

- NOTES:**
- PANEL END - HILTI X-HSN 24 - PATTERN 36/4 AT SLABS, 32/5 AT ROOF DECK
 - ABUTTING PANELS - HILTI X-HSN 24 - PATTERN 36/4 AT SLABS, 32/5 AT ROOF DECK
 - PANEL INTERMEDIATE SUPPORT - HILTI X-HSN 24 - PATTERN 36/4 AT SLABS, 32/5 AT ROOF DECK
 - PANEL SIDE WITH FILLER PIECE - HILTI X-HSN 24 AT 12" ON CENTER FILLER-TO-PANEL AND FILLER-TO-SUPPORTING STEEL
 - PANEL SIDE LAP - HILTI SLC-01 M HWH - SPACING 12" O.C. SLABS, 12" O.C. ROOF DECKS.
 - WHERE THE SUPPORT THICKNESS EXCEEDS 3/8" USE HILTI X-ENP 19 PAF

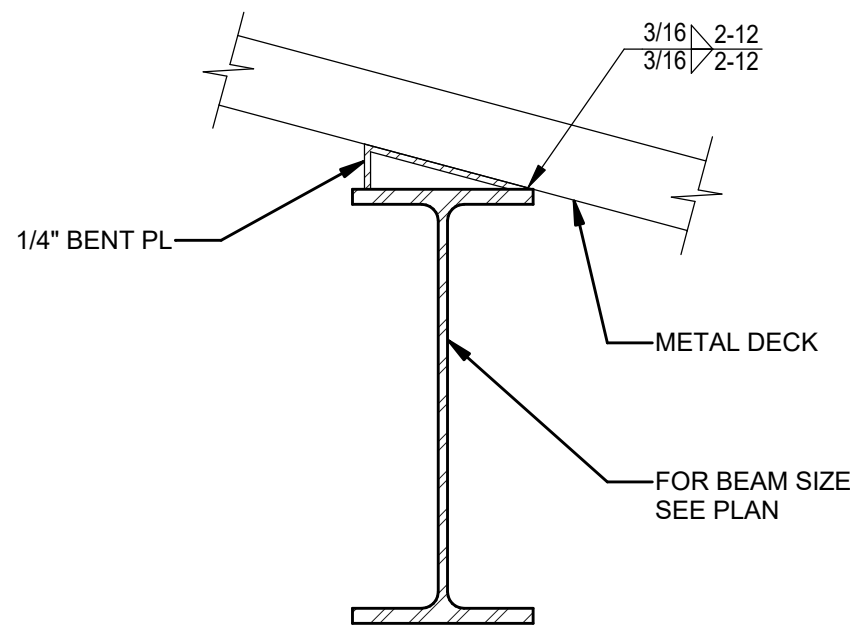

NOTE:
MODIFY BENT PL CONFIGURATION TO PROVIDE CONTINUOUS CONTACT SUPPORT FOR METAL DECK TO SUPPORTING BEAMS.

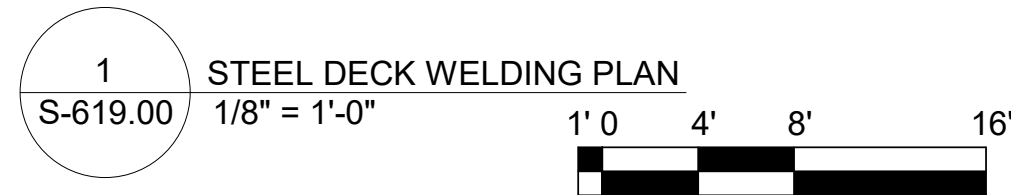
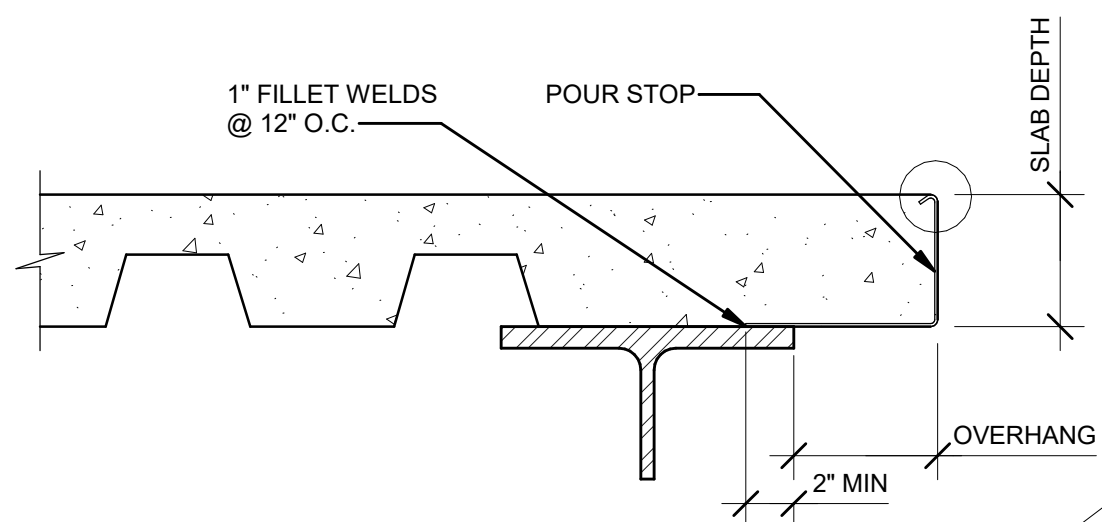

OVERHANG	POUR STOP GAGE
6" OR LESS	12 GA
7" - 10"	10 GA
12"	3/16"

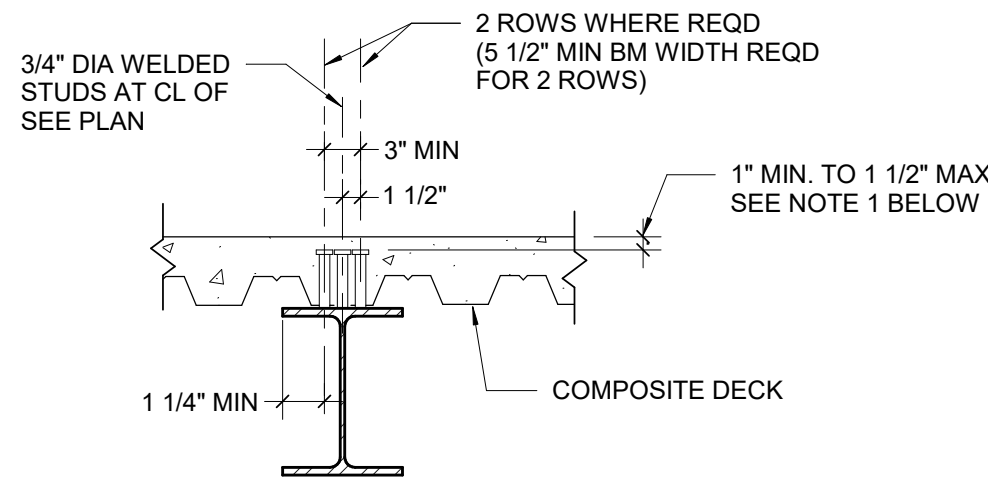
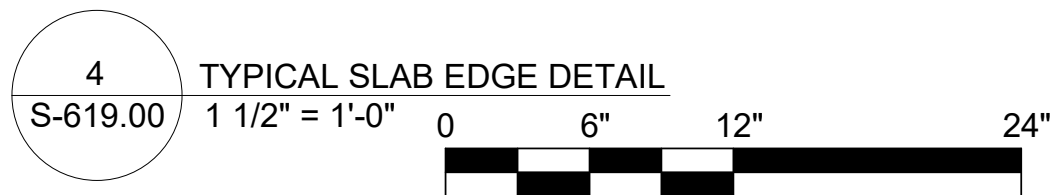

**TYP SECTION
DECK PARALLEL TO BEAM**

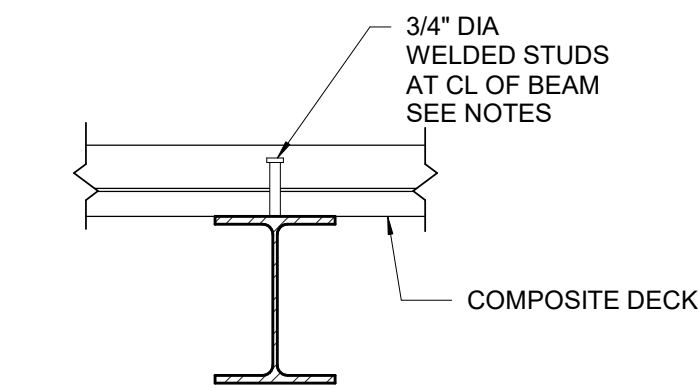

**TYP SECTION
DECK PERPENDICULAR TO BEAM**

- NOTES:**
- ALL WELDED STUDS SHALL BE 3/4" DIA. HEADED STUDS. STUDS SHALL EXTEND 1 1/2" MINIMUM ABOVE TOP OF STEEL DECK.
 - WHERE THE NUMBER OF STUDS EXCEEDS THE NUMBER OF DECK FLUTES, PROVIDE MIN. ONE STUD PER FLUTE & DOUBLE STUDS AT EACH FLUTE STARTING AT EACH SUPPORT WORKING TOWARD CENTER OF THE BEAM UNTIL THE REQ'D NUMBER OF STUDS ARE PROVIDED. PROVIDE AN EQUAL NUMBER OF STUDS AT EACH SIDE OF BEAM SPAN CENTER LINE.
 - STUDS WELDED THROUGH STEEL DECKING MAY BE SUBSTITUTED FOR A PUDDLE WELD, TYPICAL.
 - PROVIDE STUDS @ 12" O.C. MIN. AT ALL FRAMED BEAMS WHERE NO. OF STUDS IS NOT INDICATED.
 - MAINTAIN 1" CLEARANCE AROUND ALL STUDS.

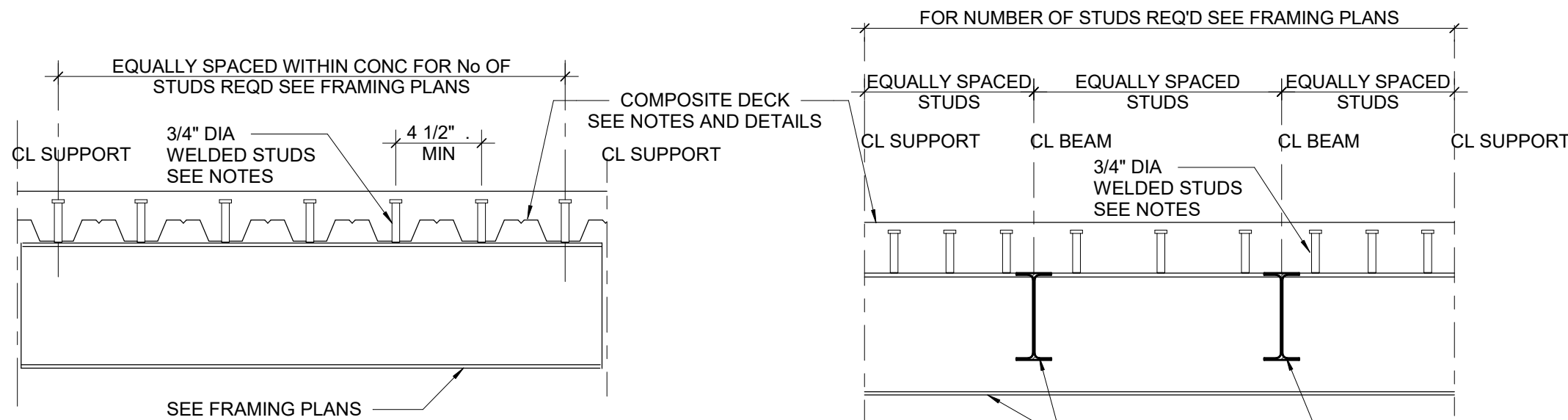

BEAM ELEVATION

GIRDER ELEVATION

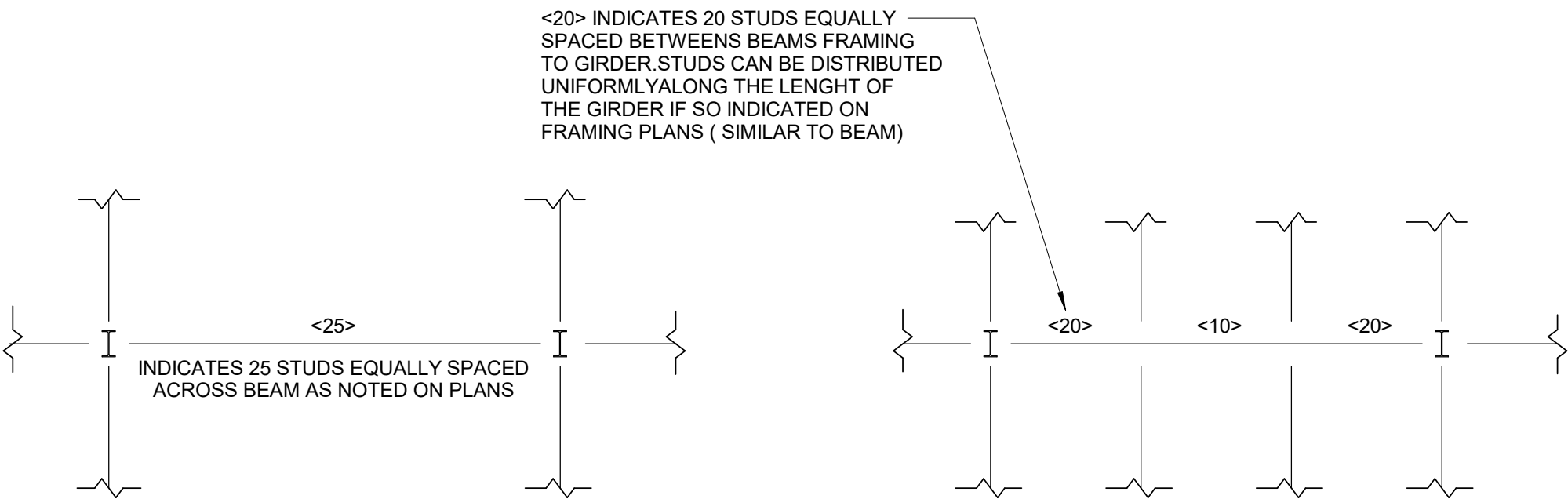

BEAM PLAN

GIRDER PLAN

TYP. WELDED STUD DETAIL

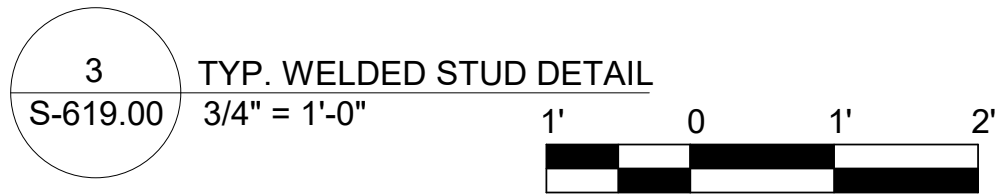

ISSUED FOR PERMIT

**Engineering and
Land Surveying, P.C.**

370 7th Avenue
SUITE 1604
New York, NY 10001

**SOWINSKI
SULLIVAN**
ARCHITECTURE+ENGINEERING

25 Mohawk Avenue
Sparta, NJ 07871

CONFIDENTIAL

THESE DRAWINGS ARE CONFIDENTIAL IN NATURE. ANY MISUSE OR UNAUTHORIZED DISTRIBUTION OF THE DRAWINGS CONTAINED HEREIN WILL BE A VIOLATION OF THIS CONFIDENTIALITY REQUIREMENT AND SUBJECT THE VIOLATOR TO LIABILITY. REVIEW OF THESE MATERIALS BY RECEIPT SHALL CONSTITUTE ACCEPTANCE OF THESE TERMS AND THE TERMS OF ANY UNDERLYING CONFIDENTIALITY AGREEMENT WE MAY HAVE. EXCLUDED IN OBTAINING THIS INFORMATION FROM A THIRD PARTY. IF THE RECIPIENT IS NOT IN AGREEMENT WITH THE OBLIGATION OF CONFIDENTIALITY THEN THE DRAWINGS SHALL BE RETURNED TO THE ORIGINATOR.

REV	DESCRIPTION	DRW BY	CHK BY	DATE
A	FINAL SUBMISSION	DJF	WA	12/12/2022

Kiewit
470 Chestnut Ridge Rd # 2,
Woodcliff Lake, NJ 07677

Hitachi Energy
901 Main Campus Drive
Raleigh, North Carolina 27606

PROJECT

CHPE
Champlain Hudson
Power Express

**Astoria HVDC
Converter Station**

31-45 20th Avenue, Astoria, Queens NY 11105
Block #850 - Lot #310 - BIN #4624437

**TYPICAL METAL DECK
ATTACHMENT DETAILS**



DATE 12/12/2022
PROJECT NO 105121
DRAWING BY D. FLYNN
CHECKED BY W. ABBASSI

DRAWING NO

S-619.00

CADD FILE NO
Astoria-CHA-KIE-000-XX-A02-S-001.rvt

69 of 74

K Engineering and
Land Surveying, P.C.

370 7th Avenue
SUITE 1604
New York, NY 10001

SOWINSKI
SULLIVAN
ARCHITECTURE+ENGINEERING

25 Mohawk Avenue
Sparta, NJ 07871

CONFIDENTIAL

THESE DRAWINGS ARE CONFIDENTIAL IN NATURE. ANY MISUSE OR UNAUTHORIZED DISTRIBUTION OF THE DRAWINGS CONTAINED HEREIN WILL BE A VIOLATION OF THIS CONFIDENTIALITY REQUIREMENT AND SUBJECT THE VIOLATOR TO LIABILITY. REVIEW OF THESE MATERIALS BY RECIPIENT SHALL CONSTITUTE ACCEPTANCE OF THESE TERMS AND THE TERMS OF ANY UNDERLYING CONFIDENTIALITY AGREEMENT WE MAY HAVE. EXCLUDED IN OBTAINING THIS INFORMATION FROM A THIRD PARTY. IF THE RECIPIENT IS NOT IN AGREEMENT WITH THE OBLIGATION OF CONFIDENTIALITY THEN THE DRAWINGS SHALL BE RETURNED TO THE ORIGINATOR.

A	FINAL SUBMISSION	JB	WA	12/12/2022
REV	DESCRIPTION	DRW BY	CHK BY	DATE



Kiewit

470 Chestnut Ridge Rd # 2
Woodcliff Lake, NJ 07677



901 Main Campus Drive
Raleigh, North Carolina 27606

PROJECT



Astoria HVDC Converter Station

31-45 20th Avenue, Astoria, Queens NY 11105
Block #850 - Lot #310 - BIN #4624437

CONVERTER BUILDING - REACTOR HALL COLUMN SCHEDULE



DATE	12/12/2022
PROJECT NO	105121
DRAWING BY	D. FLYNN
CHECKED BY	W. ABBASSI

S-701.00

CADD FILE N0
Autodesk Docs\CHPE
Astoria\CHA-KIE-081-ZZ-M3-S-001.rvt

70 of 71

 <p>Engineering and Land Surveying, P.C.</p>	<p>370 7th Avenue SUITE 1604 New York, NY 10001</p>
--	--

CONFIDENTIAL

THESE DRAWINGS ARE CONFIDENTIAL IN NATURE. ANY MISUSE OR UNAUTHORIZED DISTRIBUTION OF THE DRAWINGS CONTAINED HEREIN WILL BE A VIOLATION OF THIS CONFIDENTIALITY REQUIREMENT AND SUBJECT THE VIOLATOR TO LIABILITY. REVIEW OF THESE MATERIALS BY RECIPIENT SHALL CONSTITUTE ACCEPTANCE OF THESE TERMS AND THE TERMS OF ANY UNDERLYING CONFIDENTIALITY AGREEMENT WE MAY HAVE EXCLUDED IN OBTAINING THIS INFORMATION FROM A THIRD PARTY. IF THE RECIPIENT IS NOT IN AGREEMENT WITH THE OBLIGATION OF CONFIDENTIALITY THEN THE DRAWINGS SHALL BE RETURNED TO THE ORIGINATOR.

A	FINAL SUBMISSION			JB	WA	12/12/2022	
REV	DESCRIPTION			DRW BY	CHK BY	DATE	

 <p>Kiewit</p> <p>470 Chestnut Ridge Rd # 2, Woodcliff Lake, NJ 07677</p>	 <p>Hitachi Energy</p> <p>901 Main Campus Drive Raleigh, North Carolina 27606</p>
---	---

PROJECT

CHPE
Champlain Hudson
Power Express

**Astoria HVDC
Converter Station**

31-45 20th Avenue, Astoria, Queens NY 11105
Block #850 - Lot #310 - BIN #4624437

CONVERTER BUILDING - VALVE HALL AREA D COLUMN SCHEDULE

	DATE	12/19/2022
	PROJECT NO	105121
	DRAWING BY	D. FLYNN
	CHECKED BY	W. ABBASSI
	DRAWING NO	
<p>S-703.00</p> <p>CADD FILE NO</p> <p>Autodesk DrawCADPE Autodesk DrawCADPE-2012-M3-S-001.rvt</p>		72 of 74

	DATE	12/12/2022
	PROJECT NO	105621
	DRAWING BY	D. FLYNN
	CHECKED BY	W. ABBASSI
	DRAWING NO	
<p>S-704.00</p>		
<p>CADD FILE NO Autodesk Docx (C)P/E Abbassi Wael M. 22-AES-S-001.rvt</p>		73 of 74

12/7/2022 11:35:07 AM

SHEET NOTES:
1. SEE DRAWING S-030.00 FOR STRUCTURE NOTES.

LOW EAVE TOS																	LOW EAVE TOS
55'-0"																	55'-0"
THIRD FLOOR TOS																	THIRD FLOOR TOS
42'-9"																	42'-9"
MEZZANINE SLAB PLAN																	MEZZANINE SLAB PLAN
30'-9"																	30'-9"
STR FND																	STR FND
15'-0"																	15'-0"
Column Locations	SE-1-SE-A	SE-1-SE-B	SE-1-SE-C	SE-1-SE-D	SE-1-SE-E	SE-1-SE-F	SE-1-SE-G	SE-1-SE-H	SE-1-SE-I	SE-1-SE-J	SE-1.6-SE-I	SE-1.7-(10 1/2")-SE-B	SE-1.7-(10 1/2")-SE-C	SE-1.7-(10 1/2")-SE-D	SE-1.7-(10 1/2")-SE-E	SE-1.7-(10")-SE-F-(4'-9 1/2")	

LOW EAVE TOS 55'-0"																		LOW EAVE TOS 55'-0"
THIRD FLOOR TOS 42'-9"																		THIRD FLOOR TOS 42'-9"
MEZZANINE SLAB PLAN 30'-9"																		MEZZANINE SLAB PLAN 30'-9"
STR FND 15'-0"																		STR FND 15'-0"
Column Locations	SE-1.7(-10 1/2")-SE-F	SE-1.7(-10 1/2")-SE-G	SE-1.7(-10 1/2")-SE-H	SE-1.7(-10 1/2")-SE-I	SE-1.8-SE-B	SE-1.8-SE-C	SE-1.8-SE-F	SE-1.8-SE-G	SE-1.8-SE-H	SE-2.1-SE-E	SE-2.2-SE-A	SE-2.2-SE-J	SE-3-SE-A	SE-3-SE-J	SE-3.1-SE-I	SE-4-SE-A		

LOW EAVE TOS 55'-0"	4'-5"															LOW EAVE TOS 55'-0"
THIRD FLOOR TOS 42'-9"																THIRD FLOOR TOS 42'-9"
MEZZANINE SLAB PLAN 30'-9"																MEZZANINE SLAB PLAN 30'-9"
STR FND 15'-0"	1'-6 1/2"								2'-3 1/2"							STR FND 15'-0"
Column Locations	SE-4-SE-B	SE-4-SE-C	SE-4-SE-D	SE-4-SE-E	SE-4-SE-F	SE-4-SE-G	SE-4-SE-H	SE-4-SE-I	SE-4-SE-J							

ISSUED FOR PERMIT

 Engineering and
Land Surveying, P.C.
370 7th Avenue
SUITE 1604
New York, NY 10001

 SOWINSKI
SULLIVAN
ARCHITECTURE+ENGINEERING
25 Mohawk Avenue
Sparta, NJ 07871

CONFIDENTIAL
THESE DRAWINGS ARE CONFIDENTIAL IN NATURE. ANY MISUSE OR UNAUTHORIZED DISTRIBUTION OF THE DRAWINGS CONTAINED HEREIN WILL BE A VIOLATION OF THIS CONFIDENTIALITY REQUIREMENT AND SUBJECT THE VIOLATOR TO LIABILITY. REVIEW OF THESE MATERIALS BY RECEPTOR SHALL CONSTITUTE ACCEPTANCE OF THESE TERMS AND THE TERMS OF ANY UNDERLYING CONFIDENTIALITY AGREEMENT WE MAY HAVE. EXCLUDED IN OBTAINING THIS INFORMATION FROM A THIRD PARTY. IF THE RECIPIENT IS NOT IN AGREEMENT WITH THE OBLIGATION OF CONFIDENTIALITY THEN THE DRAWINGS SHALL BE RETURNED TO THE ORIGINATOR.

B	FINAL SUBMISSION	DJF	WA	12/12/2022
REV	DESCRIPTION	DRW BY	CHK BY	DATE

 Kiewit
470 Chestnut Ridge Rd # 2,
Woodcliff Lake, NJ 07677
 Hitachi Energy
901 Main Campus Drive
Raleigh, North Carolina 27606

PROJECT
 CHPE
Champlain Hudson
Power Express

Astoria HVDC
Converter Station

31-45 20th Avenue, Astoria, Queens NY 11105
Block #850 - Lot #310 - BIN #4624437

SERVICE BUILDING
COLUMN SCHEDULE

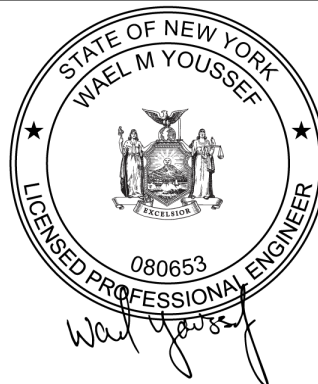

DATE 12/12/2022
PROJECT NO 105121
DRAWING BY D. FLYNN
CHECKED BY W. ABBASSI
DRAWING NO
S-711.00
CADD FILE NO
Astoria/CHA-KIE-11-22-M3-S-001.rvt
74 of 74