

ISSUED FOR PERMIT

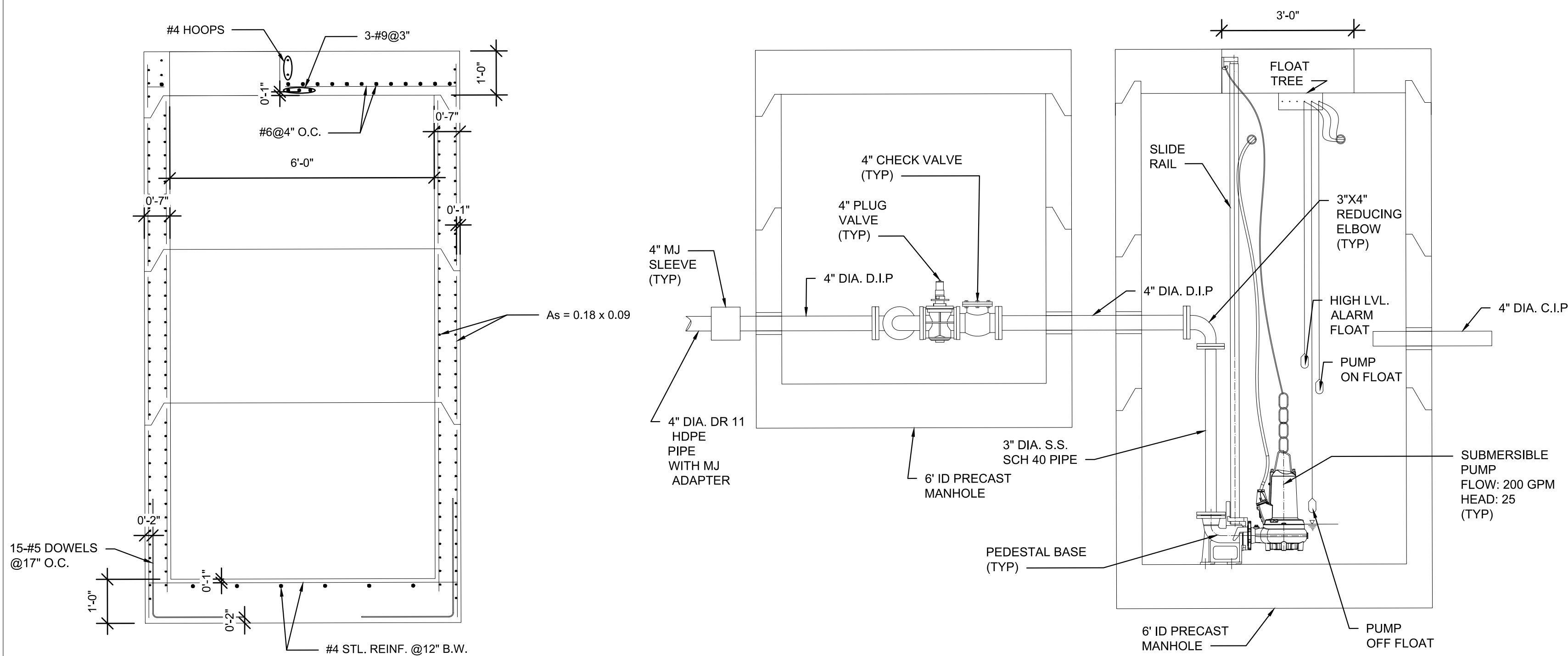

1 STANDARD FOR 6'-0" DIAMETER PRECAST MANHOLE (MONOLITHIC TOP SECTION AND BOTTOM SLAB)
C-217.00 SCALE: NTS

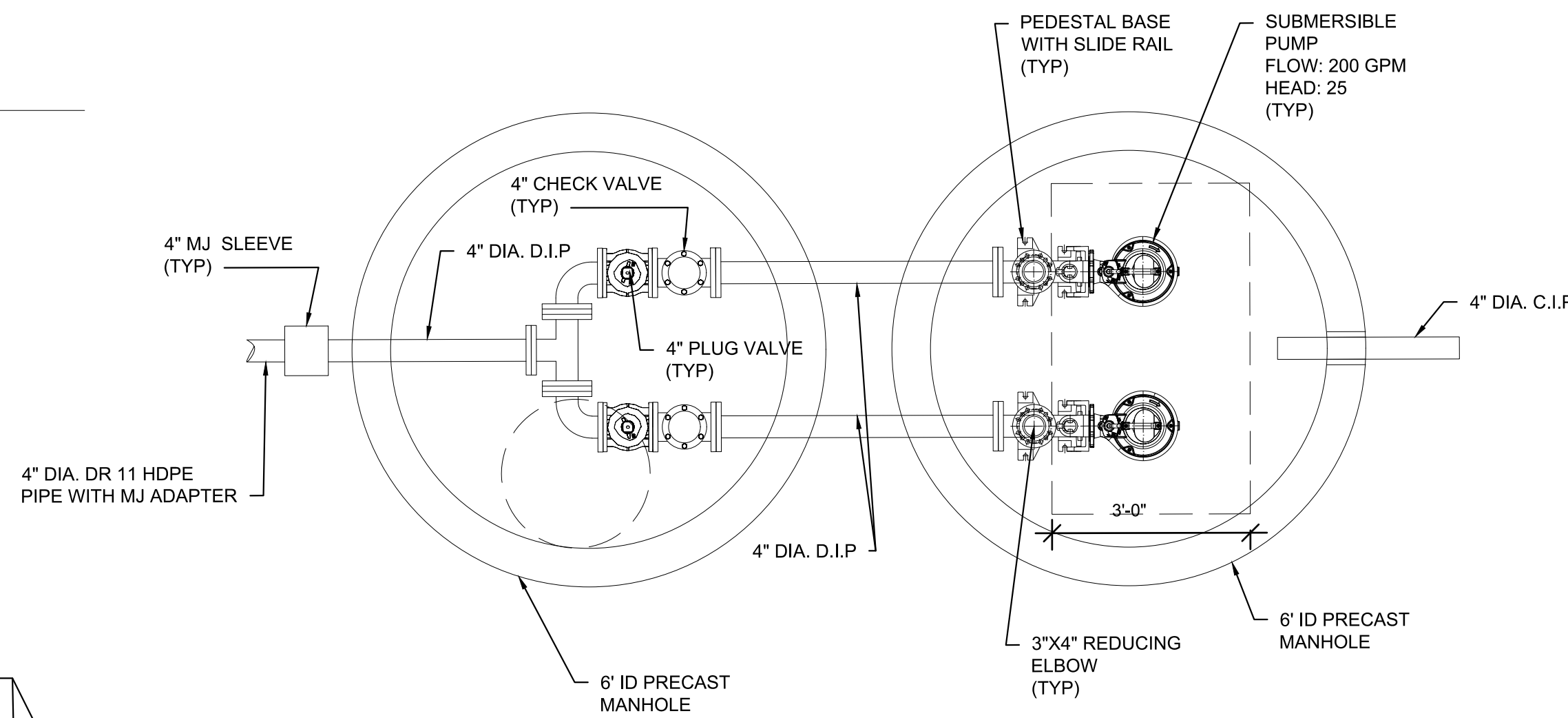

2 VALVE PIT
C-217.00 SCALE: NTS

3 PUMP WET WELL
C-217.00 SCALE: NTS

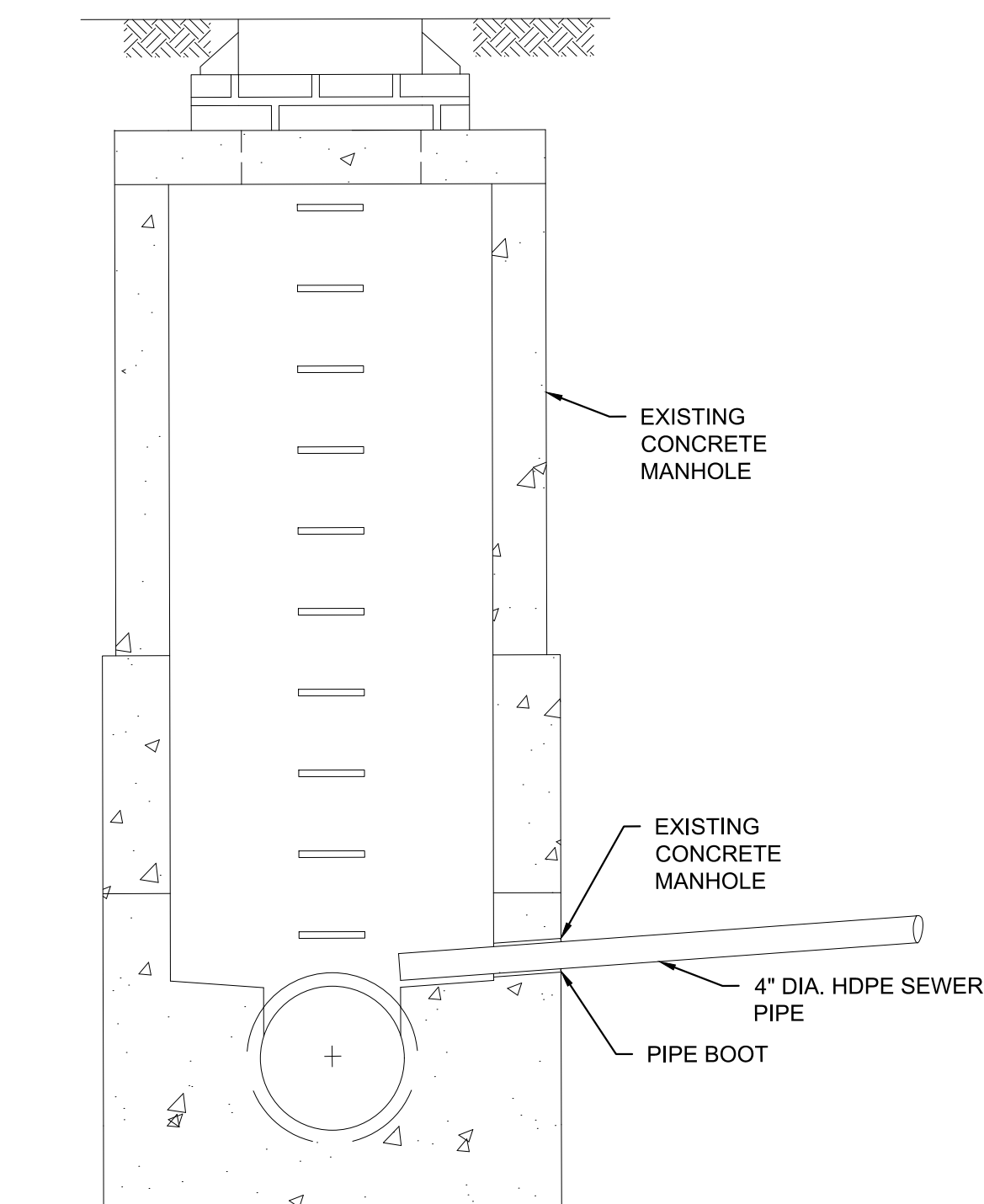
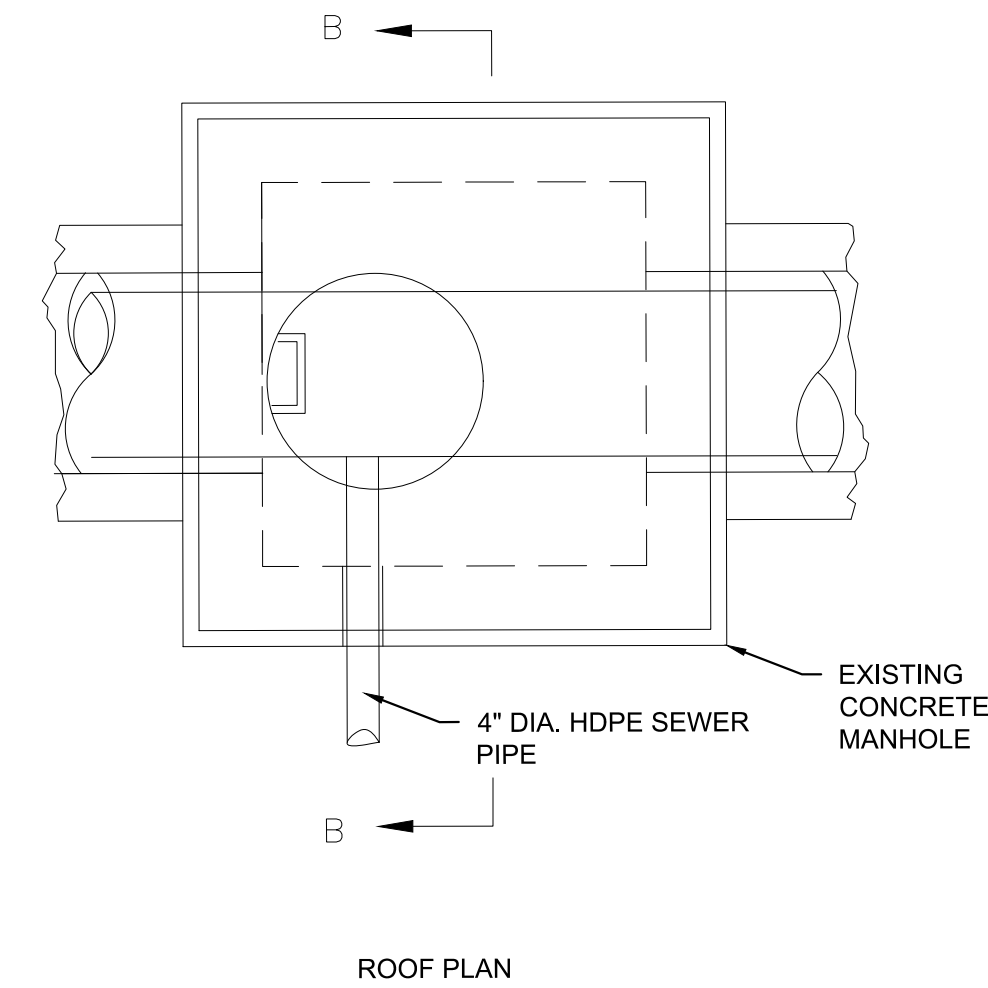

4 SEWER CONNECTION TO EXISTING MANHOLE
C-217.00 SCALE: NTS

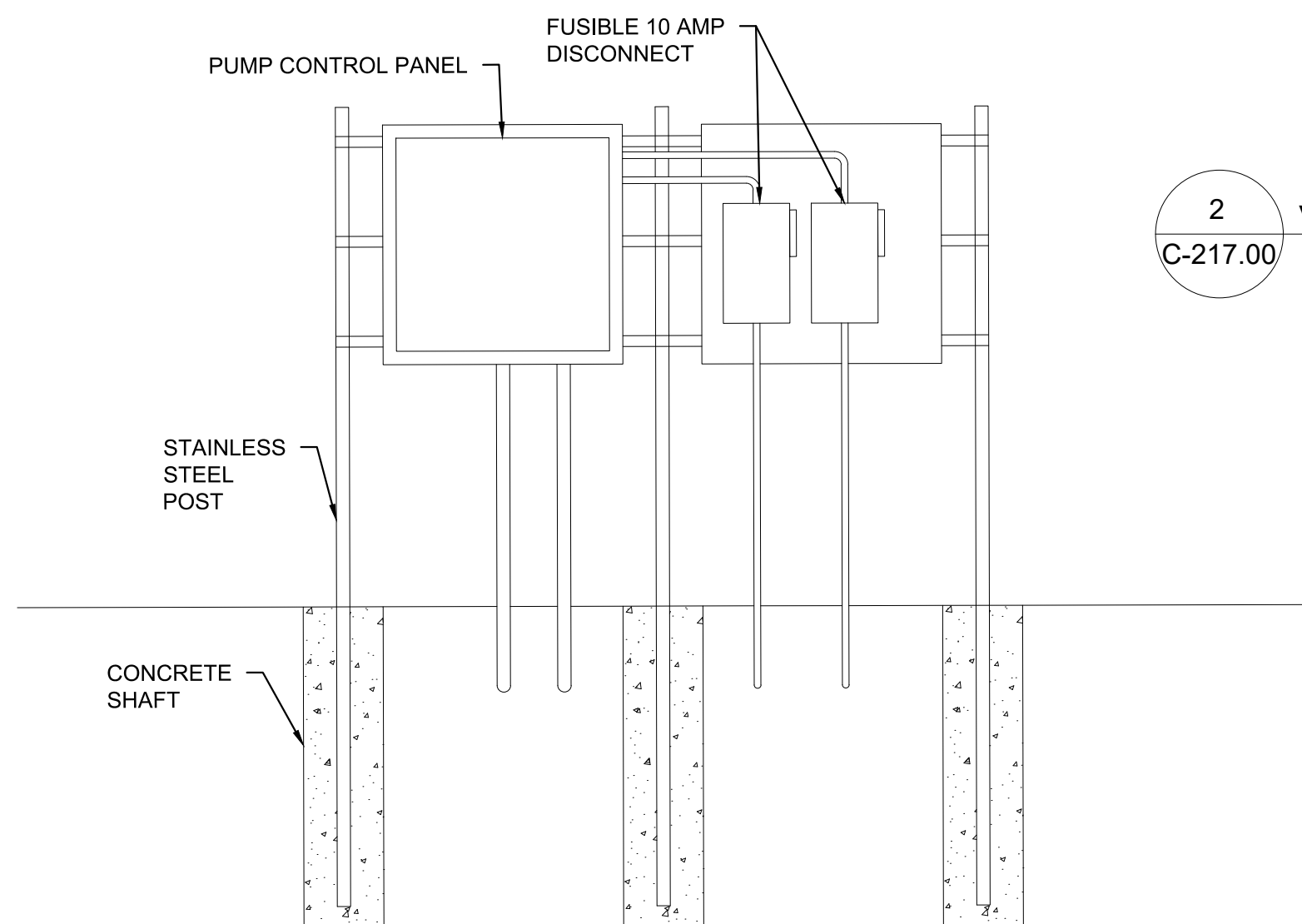

5 CONTROL PANEL DETAIL
C-217.00 SCALE: NTS

Engineering and
Land Surveying, P.C.

370 7th Avenue
SUITE 1604
New York, NY 10001

SOWINSKI
SULLIVAN
ARCHITECTURE+ENGINEERING

25 Mohawk Avenue
Sparta, NJ 07871

CONFIDENTIAL
THESE DRAWINGS ARE CONFIDENTIAL IN NATURE. ANY MISUSE OR UNAUTHORIZED DISTRIBUTION OF THE DRAWINGS CONTAINED HEREIN WILL BE A VIOLATION OF THIS CONFIDENTIALITY REQUIREMENT AND SUBJECT THE VIOLATOR TO LIABILITY. REVIEW OF THESE MATERIALS BY RECEIPT SHALL CONSTITUTE ACCEPTANCE OF THESE TERMS AND THE TERMS OF ANY UNDERLYING CONFIDENTIALITY AGREEMENT WE MAY HAVE. EXCLUDED IN OBTAINING THIS INFORMATION FROM A THIRD PARTY. IF THE RECIPIENT IS NOT IN AGREEMENT WITH THE OBLIGATION OF CONFIDENTIALITY THEN THE DRAWINGS SHALL BE RETURNED TO THE ORIGINATOR.

REV	DESCRIPTION	DRW BY	CHK BY	DATE
B	FINAL SUBMISSION	SC	CV	11/8/22
A	INTERIM SUBMISSION	SC	CV	8/29/22

Kiewit
470 Chestnut Ridge Rd # 2,
Woodcliff Lake, NJ 07677

Hitachi Energy
901 Main Campus Drive
Raleigh, North Carolina 27606

PROJECT

CHPE
Champlain Hudson
Power Express

Astoria HVDC
Converter Station

31-45 20th Avenue, Astoria, Queens NY 11105
Block #850 - Lot #310 - BIN #4624437

UTILITY DETAILS 6
SANITARY SEWER DETAILS



DATE November 8, 2022
PROJECT NO 105121
DRAWING BY S. CASH
CHECKED BY C. VALLABH
DRAWING NO
C-217.00
CADD FILE NO
21 of 25

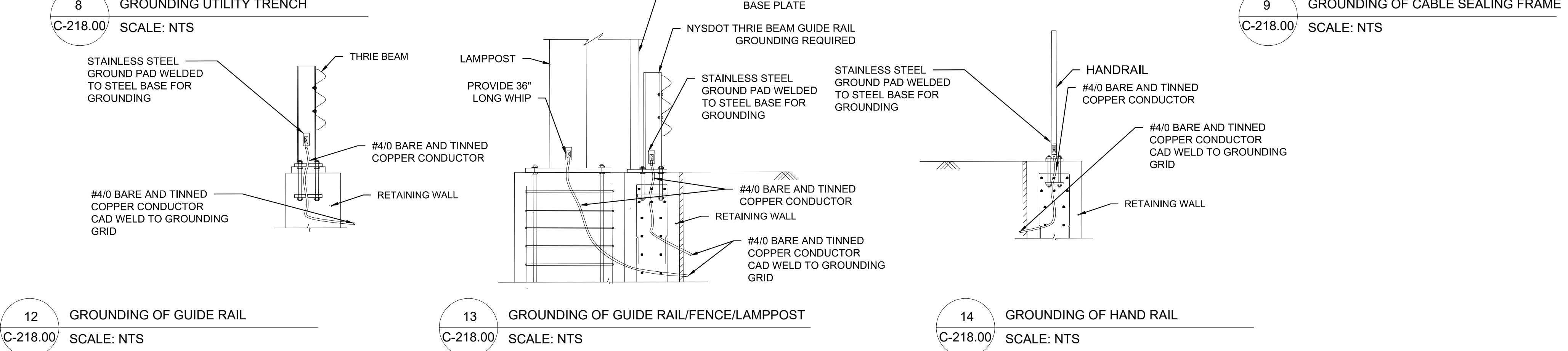
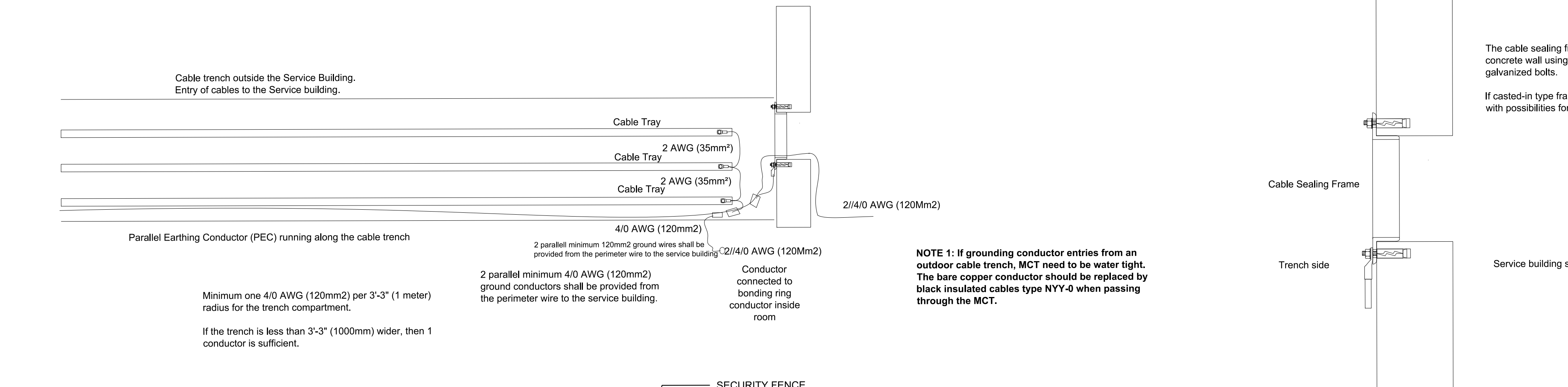
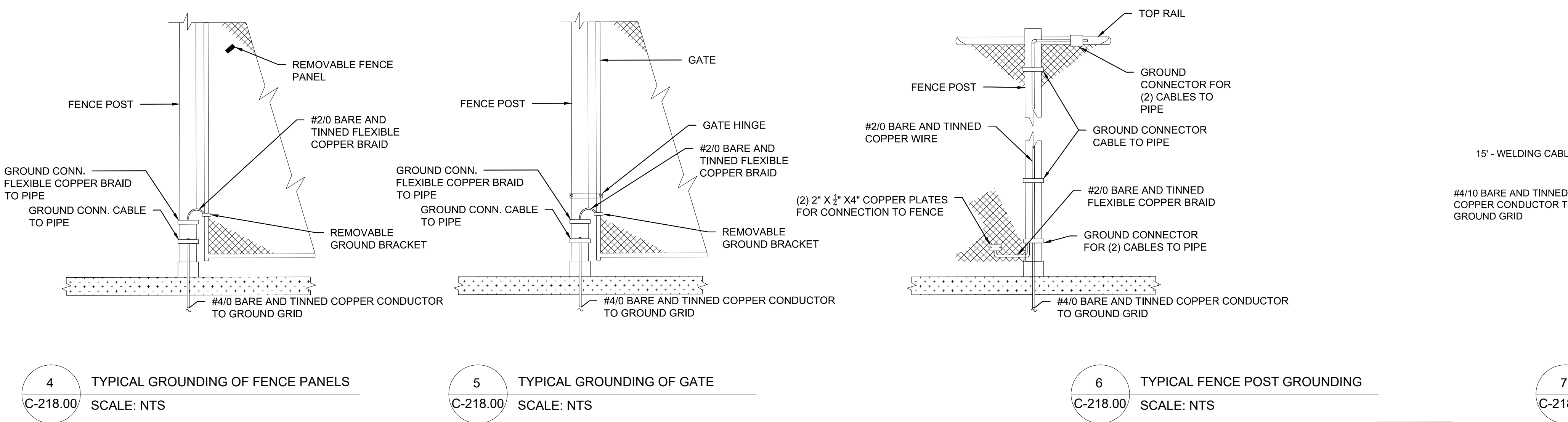
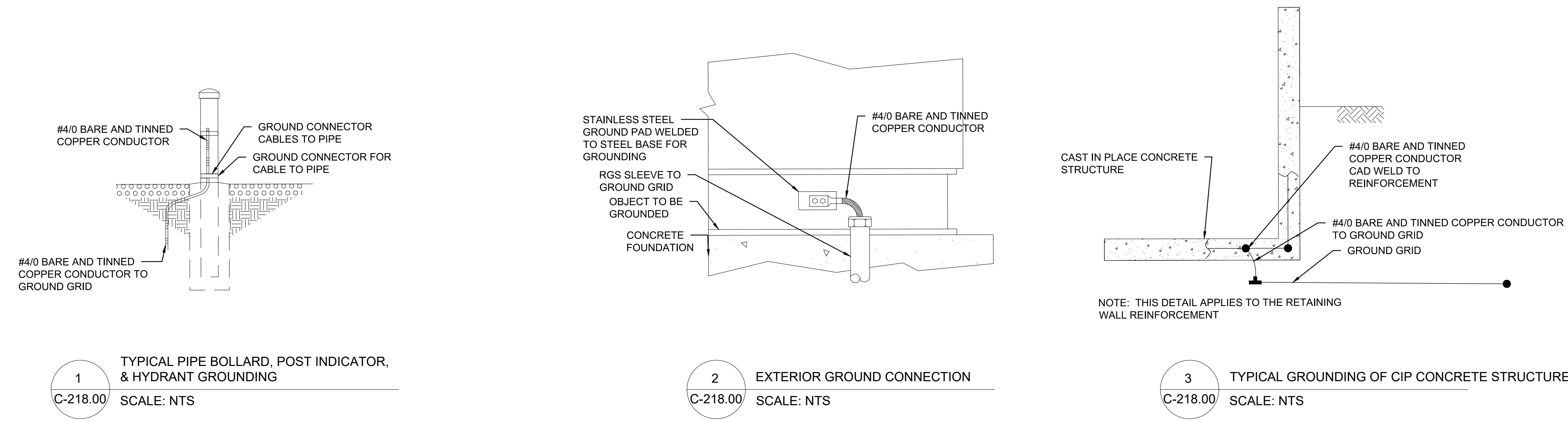

ISSUED FOR PERMIT

Engineering and Land Surveying, P.C. 370 7th Avenue SUITE 1604 New York, NY 10001

SOWINSKI SULLIVAN ARCHITECTURE+ENGINEERING 25 Mohawk Avenue Sparta, NJ 07871

CONFIDENTIAL THESE DRAWINGS ARE CONFIDENTIAL IN NATURE. ANY MISUSE OR UNAUTHORIZED DISTRIBUTION OF THE DRAWINGS CONTAINED HEREIN WILL BE A VIOLATION OF THIS CONFIDENTIALITY REQUIREMENT AND SUBJECT THE VIOLATOR TO LIABILITY. REVIEW OF THESE MATERIALS BY RECEIPT SHALL CONSTITUTE ACCEPTANCE OF THESE TERMS AND THE TERMS OF ANY UNDERLYING CONFIDENTIALITY AGREEMENT WE MAY HAVE. EXCLUDED IN OBTAINING THIS INFORMATION FROM A THIRD PARTY. IF THE RECIPIENT IS NOT IN AGREEMENT WITH THE OBLIGATION OF CONFIDENTIALITY THEN THE DRAWINGS SHALL BE RETURNED TO THE ORIGINATOR.

REV	DESCRIPTION	DRW BY	CHK BY	DATE
B	FINAL SUBMISSION	SC	CV	11/8/22
A	INTERIM SUBMISSION	SC	CV	8/29/22

Kiewit 470 Chestnut Ridge Rd # 2, Woodcliff Lake, NJ 07677 Hitachi Energy 901 Main Campus Drive Raleigh, North Carolina 27606

PROJECT CHPE Champlain Hudson Power Express Astoria HVDC Converter Station 31-45 20th Avenue, Astoria, Queens NY 11105 Block #850 - Lot #310 - BIN #4624437

UTILITY DETAILS 7 GROUNDING DETAILS

STATE OF NEW YORK PROFESSIONAL ENGINEER 105203 C-218.00 22 of 25

ISSUED FOR PERMIT

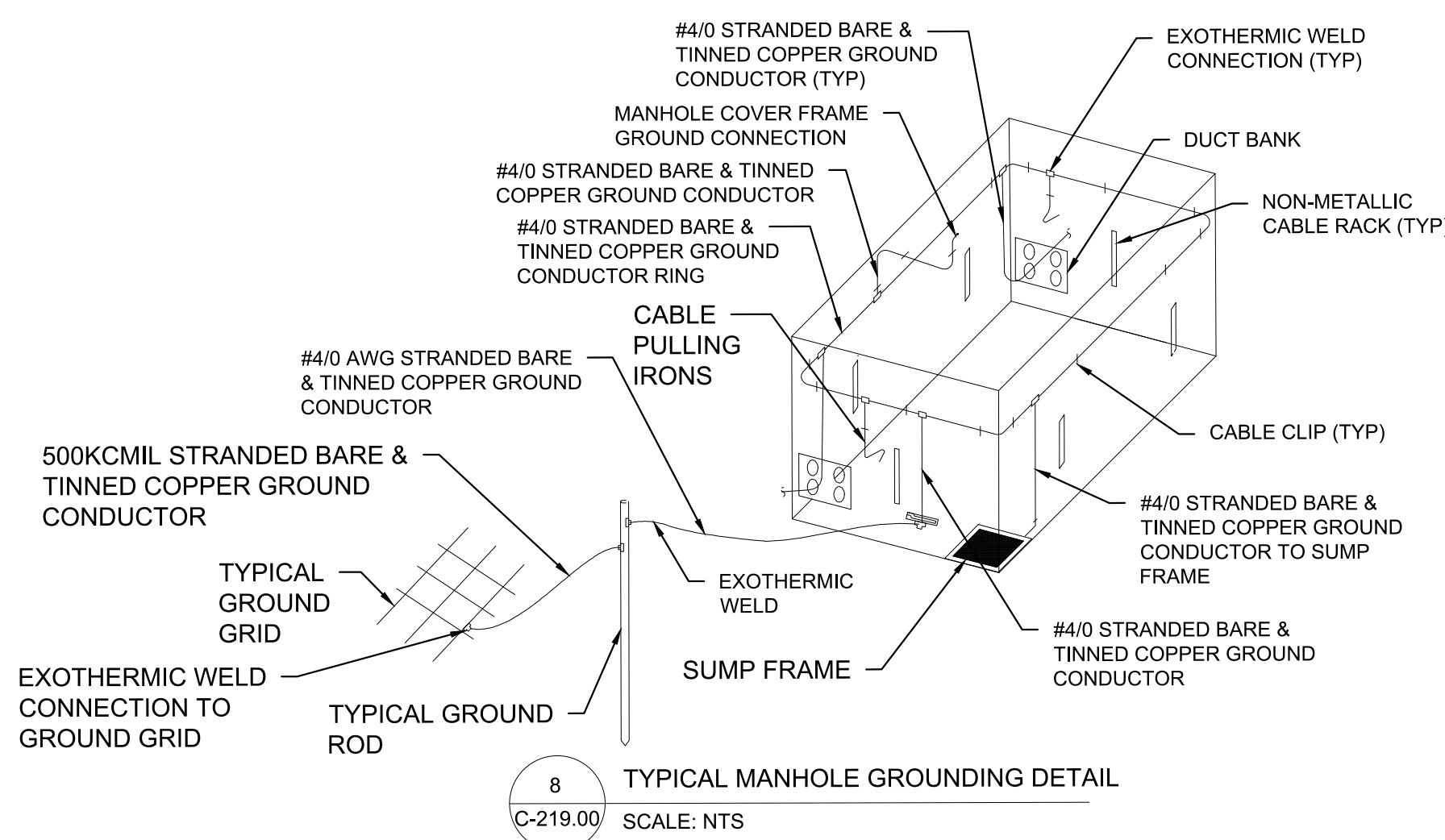
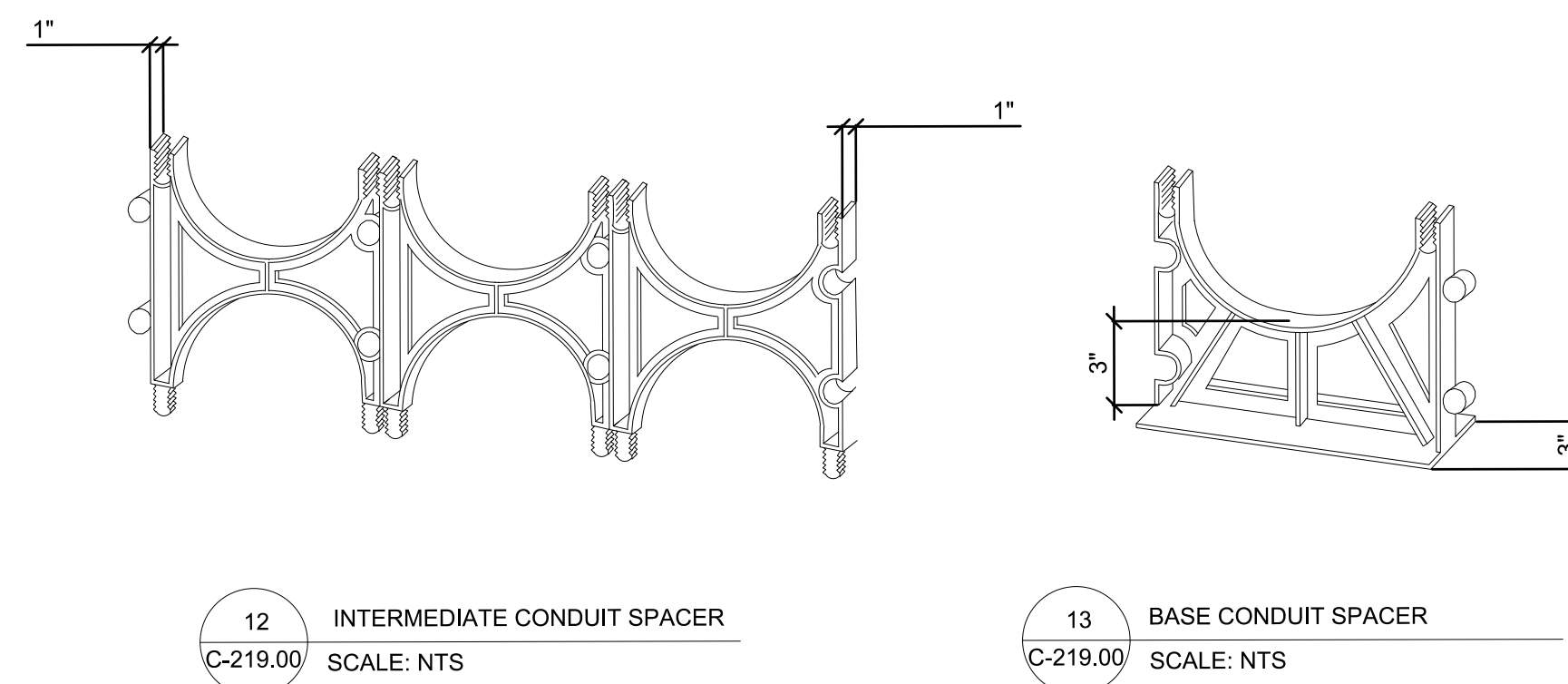
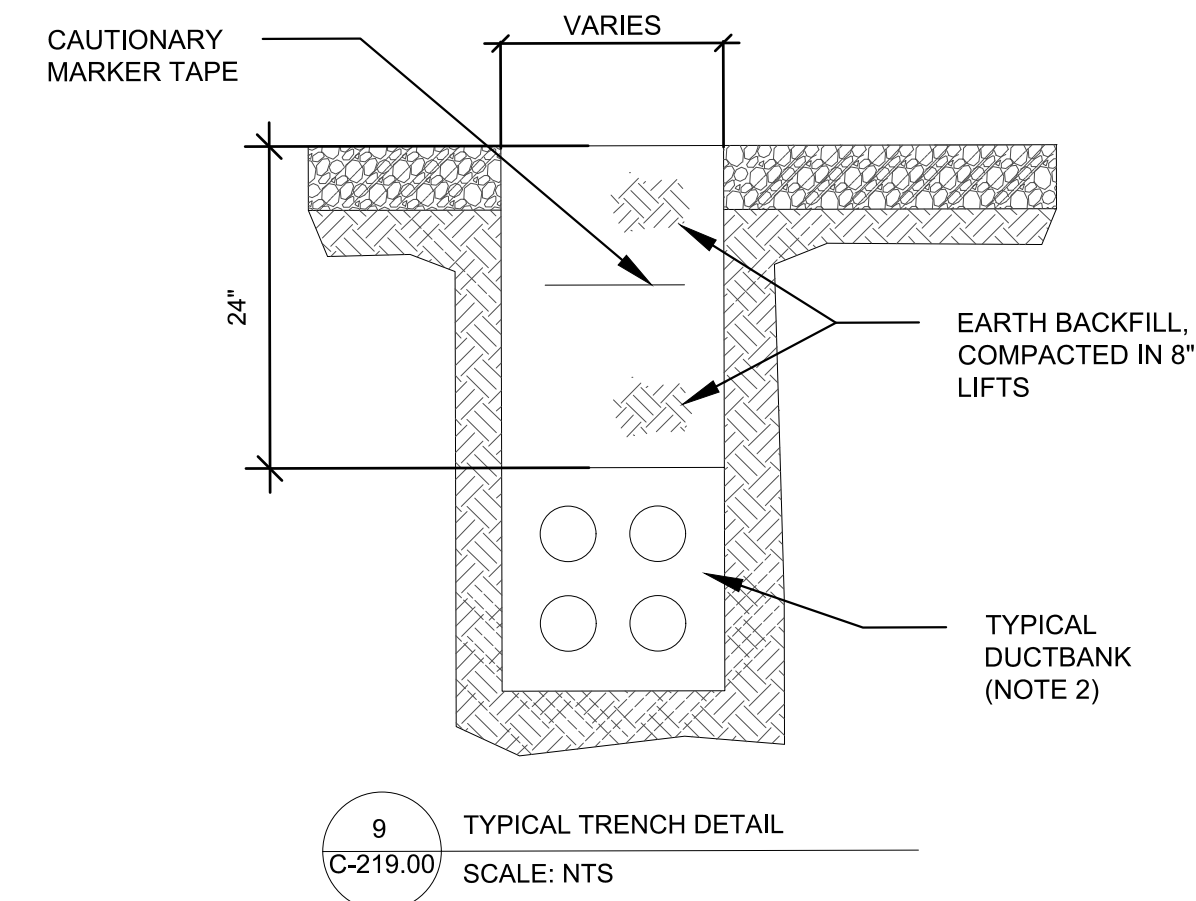
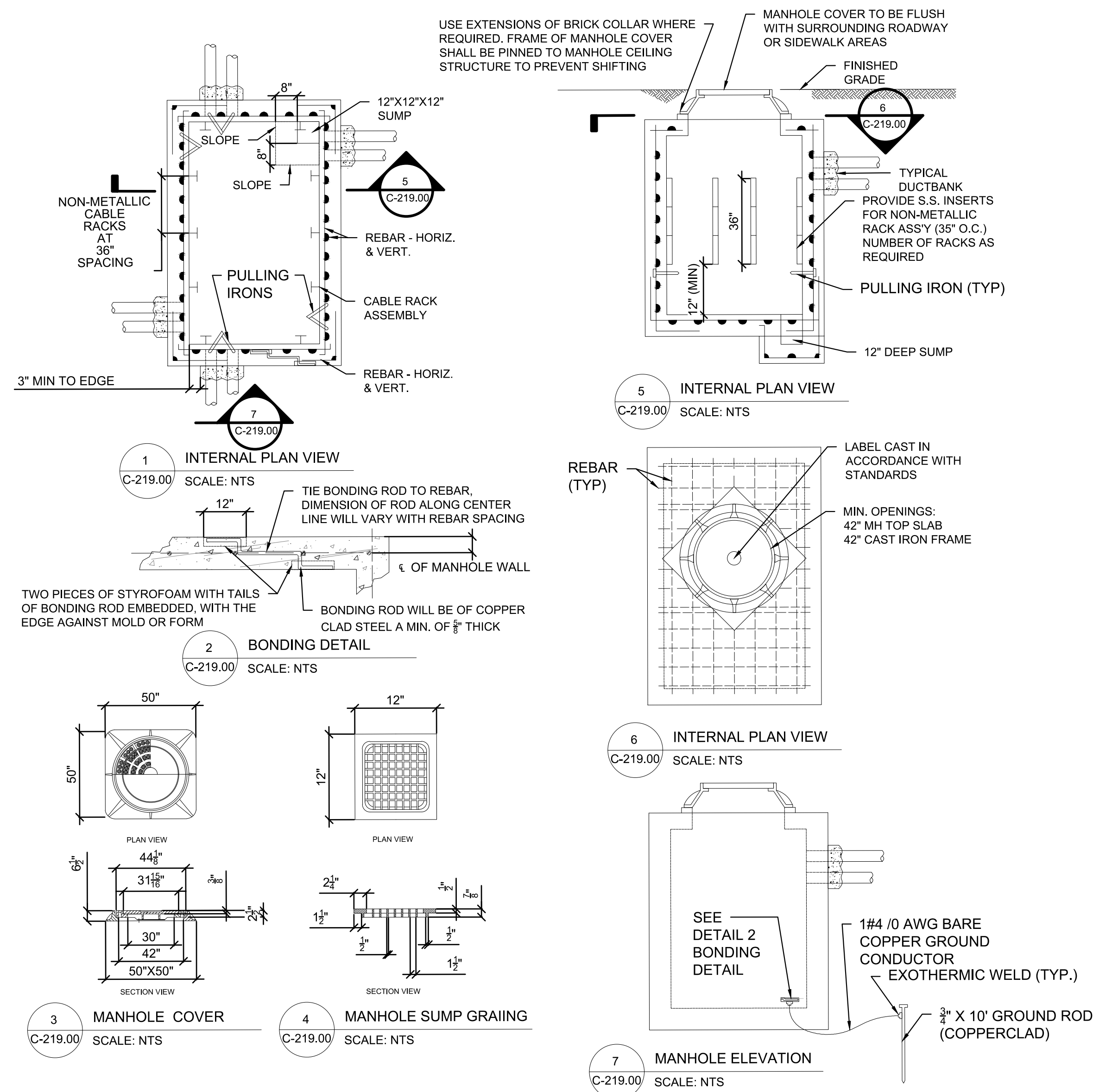

MANHOLE TYPE				
TYPE	CONSTRUCTION	INTERNAL DIMENSIONS		
		WIDTH 'A'	LENGTH 'B'	DEPTH 'C'
A	PRECAST CONCRETE	6'	12'	7'

MANHOLE SCHEDULE			
IDENTIFICATION NUMBER	TYPE	SERVICE	CASTING ID SEE DETAILS
MY-1	A	CON EDISON UTILITY SERVICE	2

K Engineering and
Land Surveying, P.C.

**SOWINSKI
SULLIVAN**
ARCHITECTURE+ENGINEERING

25 Mohawk Avenue
Sparta, NJ 07871

CONFIDENTIAL

THESE DRAWINGS ARE CONFIDENTIAL IN NATURE. ANY MISUSE OR UNAUTHORIZED DISTRIBUTION OF THE DRAWINGS CONTAINED HEREIN WILL BE A VIOLATION OF THIS CONFIDENTIALITY REQUIREMENT AND SUBJECT THE VIOLATOR TO LIABILITY. REVIEW OF THESE MATERIALS BY RECIPT SHALL CONSTITUTE ACCEPTANCE OF THESE TERMS AND THE TERMS OF ANY UNDERLYING CONFIDENTIALITY AGREEMENT WE MAY HAVE EXCLUDED IN OBTAINING THIS INFORMATION FROM A THIRD PARTY. IF THE RECIPIENT IS NOT IN AGREEMENT WITH THE OBLIGATION OF CONFIDENTIALITY THEN THE DRAWINGS SHALL BE RETURNED TO THE ORIGINATOR.

B	FINAL SUBMISSION	SC	CV	11/8/22
A	INTERIM SUBMISSION	SC	CV	8/29/22
REV	DESCRIPTION	DRW BY	CHK BY	DATE

PROJECT  **CHPE**
Champlain Hudson
Power Express

**Astoria HVDC
Converter Station**
31-45 20th Avenue, Astoria, Queens NY 11105
Block #850 - Lot #310 - BIN #4624437

**UTILITY DETAILS 8
GROUNDING DETAILS AND
DUCT BANK DETAILS**

	DATE	November 8, 2022
	PROJECT NO	105121
	DRAWING BY	S. CASH
	CHECKED BY	C. VALLABH
	DRAWING NO	

C-219.00

CADD FILE NO	

ISSUED FOR PERMIT

Engineering and
Land Surveying, P.C.

370 7th Avenue
SUITE 1604
New York, NY 10001

SOWINSKI
SULLIVAN
ARCHITECTURE+ENGINEERING

25 Mohawk Avenue
Sparta, NJ 07871

CONFIDENTIAL

THESE DRAWINGS ARE CONFIDENTIAL IN NATURE. ANY MISUSE OR UNAUTHORIZED DISTRIBUTION OF THE DRAWINGS CONTAINED HEREIN WILL BE A VIOLATION OF THIS CONFIDENTIALITY REQUIREMENT AND SUBJECT THE VIOLATOR TO LIABILITY. REVIEW OF THESE MATERIALS BY RECEIPT SHALL CONSTITUTE ACCEPTANCE OF THESE TERMS AND THE TERMS OF ANY UNDERLYING CONFIDENTIALITY AGREEMENT WE MAY HAVE. EXCLUDED IN OBTAINING THIS INFORMATION FROM A THIRD PARTY. IF THE RECIPIENT IS NOT IN AGREEMENT WITH THE OBLIGATION OF CONFIDENTIALITY THEN THE DRAWINGS SHALL BE RETURNED TO THE ORIGINATOR.

B	FINAL SUBMISSION	SC	CV	11/8/22
A	INTERIM SUBMISSION	SC	CV	8/29/22
REV	DESCRIPTION	DRW BY	CHK BY	DATE

Kiewit
470 Chestnut Ridge Rd # 2,
Woodcliff Lake, NJ 07677

Hitachi Energy
901 Main Campus Drive
Raleigh, North Carolina 27606

PROJECT

CHPE
Champlain Hudson
Power Express

Astoria HVDC
Converter Station

31-45 20th Avenue, Astoria, Queens NY 11105
Block #850 - Lot #310 - BIN #4624437

UTILITY DETAILS 9
DUCT BANK DETAILS

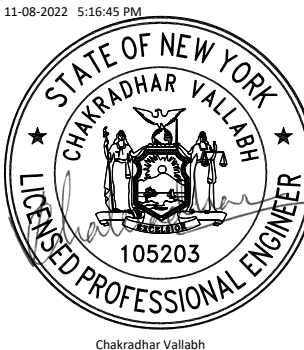

DATE November 8, 2022
PROJECT NO 105121
DRAWING BY S. CASH
CHECKED BY C. VALLABH
DRAWING NO
C-220.00
CADD FILE NO
24 of 25

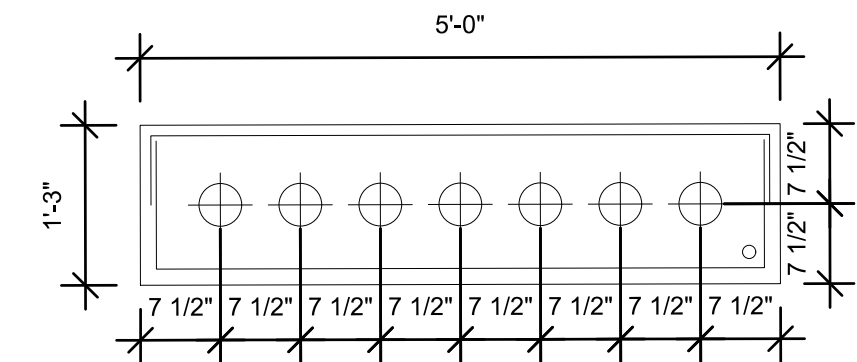

1 DUCT BANK SECTION
C-220.00 SCALE: NTS

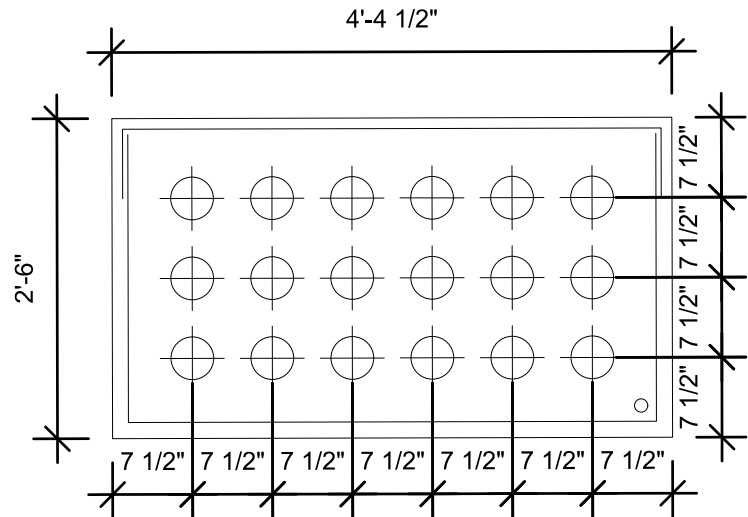

2 DUCT BANK SECTION
C-220.00 SCALE: NTS

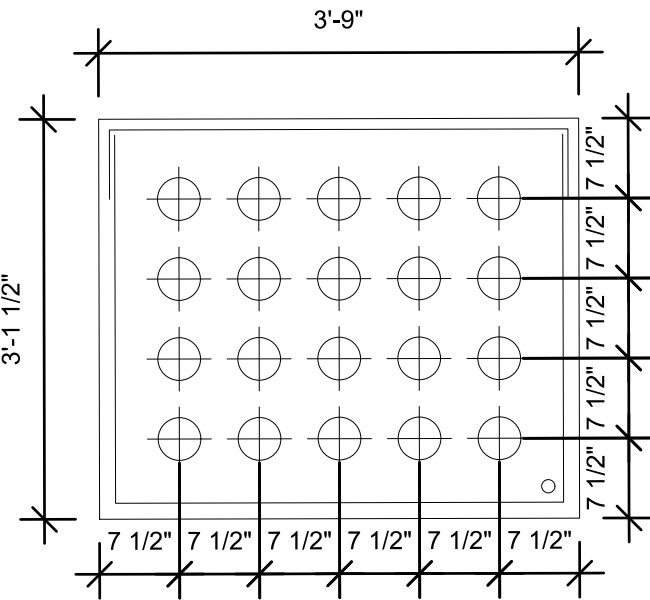

3 DUCT BANK SECTION
C-220.00 SCALE: NTS

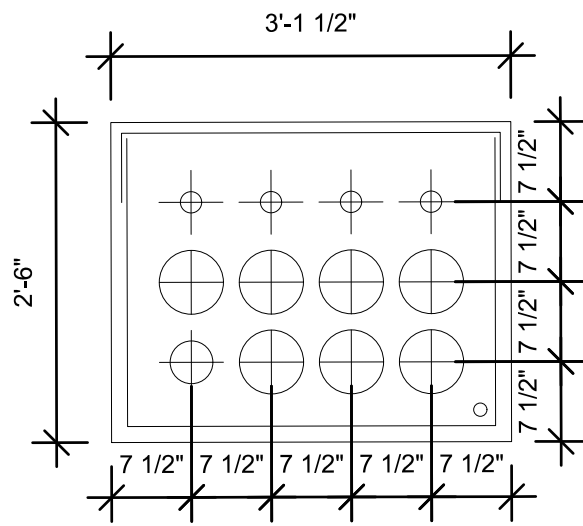

4 DUCT BANK SECTION
C-220.00 SCALE: NTS

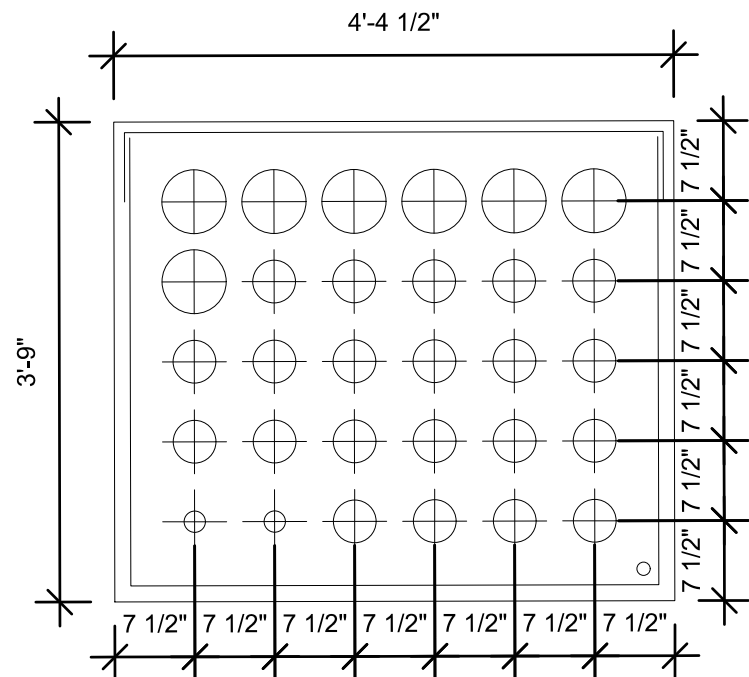

5 DUCT BANK SECTION
C-220.00 SCALE: NTS

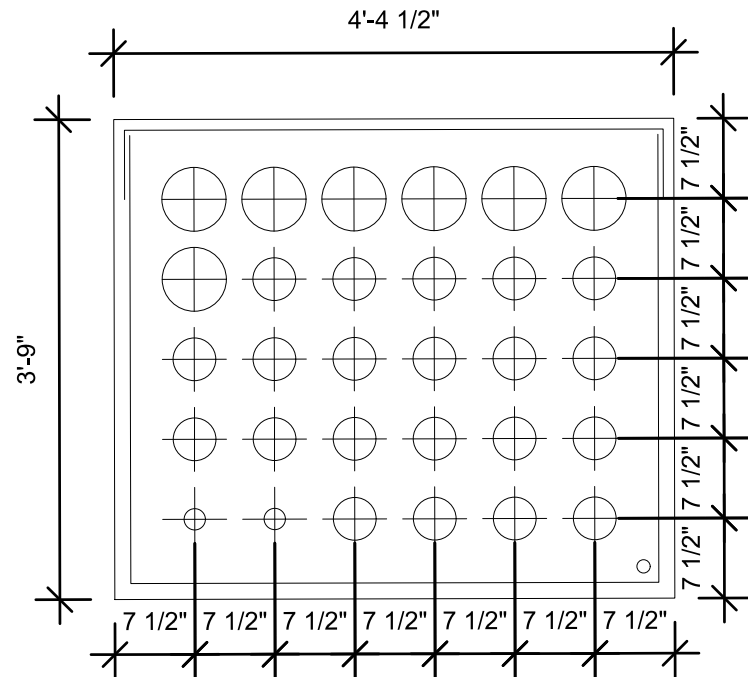

6 DUCT BANK SECTION
C-220.00 SCALE: NTS

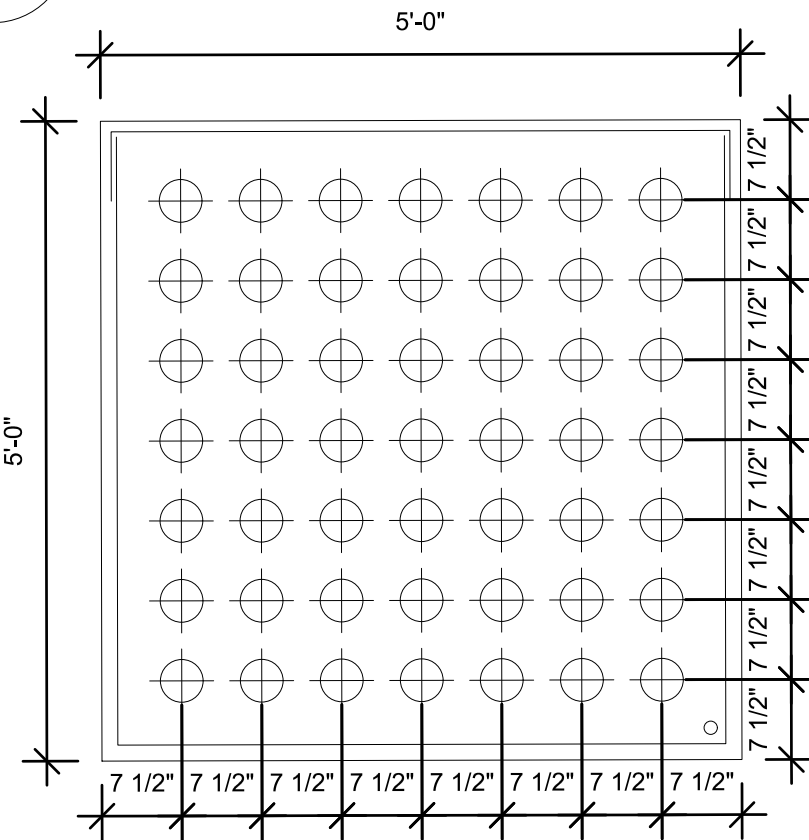

7 DUCT BANK SECTION
C-220.00 SCALE: NTS

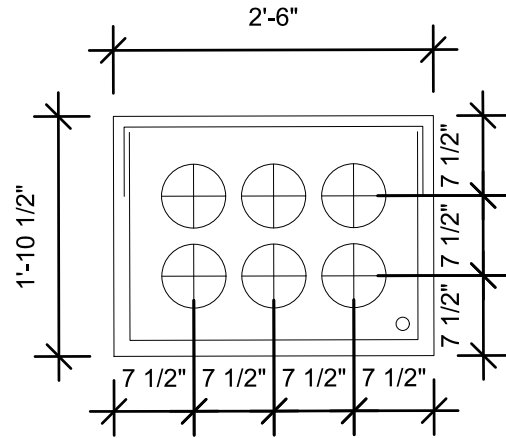

8 DUCT BANK SECTION
C-220.00 SCALE: NTS

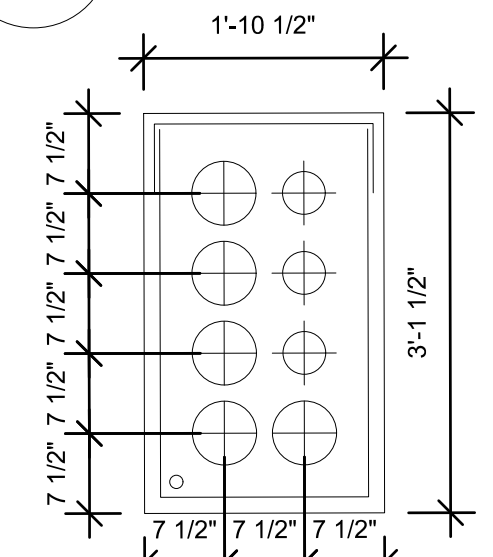

9 DUCT BANK SECTION
C-220.00 SCALE: NTS

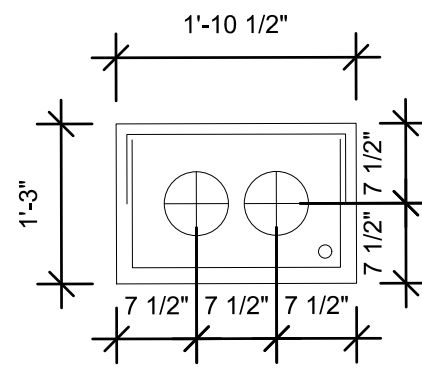

10 DUCT BANK SECTION
C-220.00 SCALE: NTS

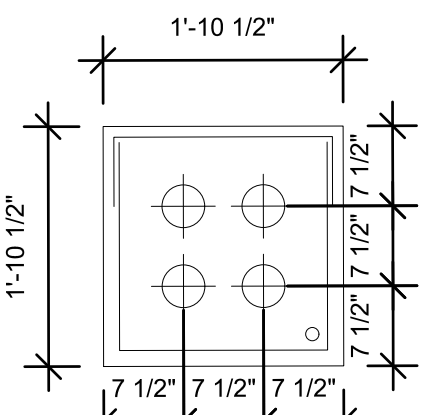

11 DUCT BANK SECTION
C-220.00 SCALE: NTS

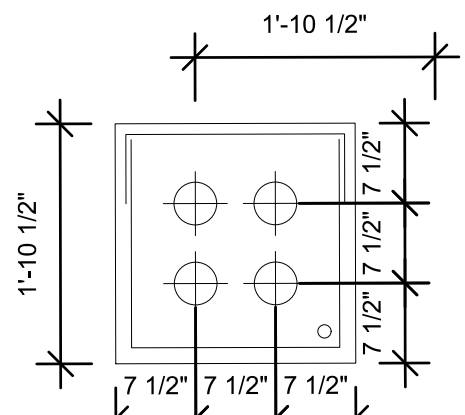

12 DUCT BANK SECTION
C-220.00 SCALE: NTS

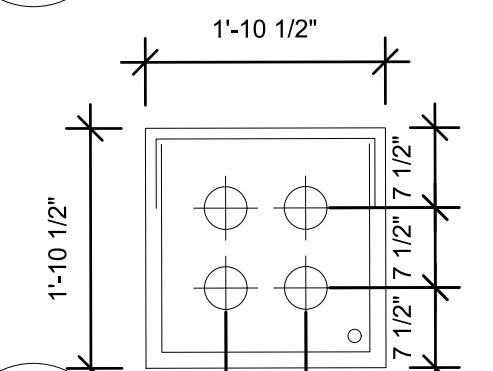

13 DUCT BANK SECTION
C-220.00 SCALE: NTS

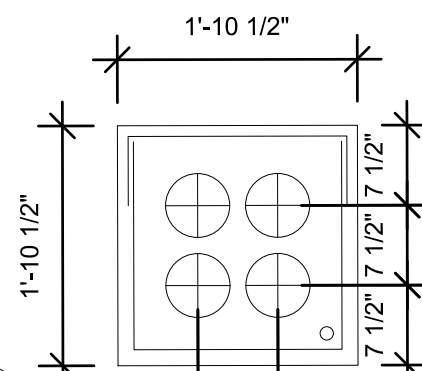

14 DUCT BANK SECTION
C-220.00 SCALE: NTS

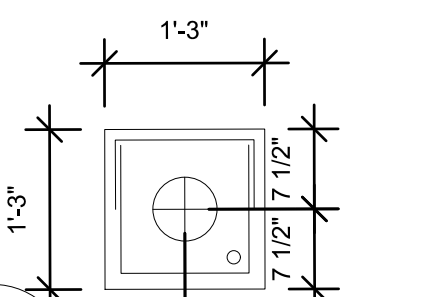

15 DUCT BANK SECTION
C-220.00 SCALE: NTS

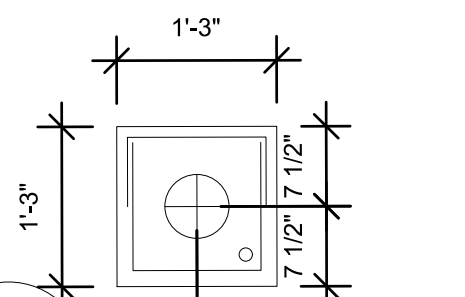

16 DUCT BANK SECTION
C-220.00 SCALE: NTS

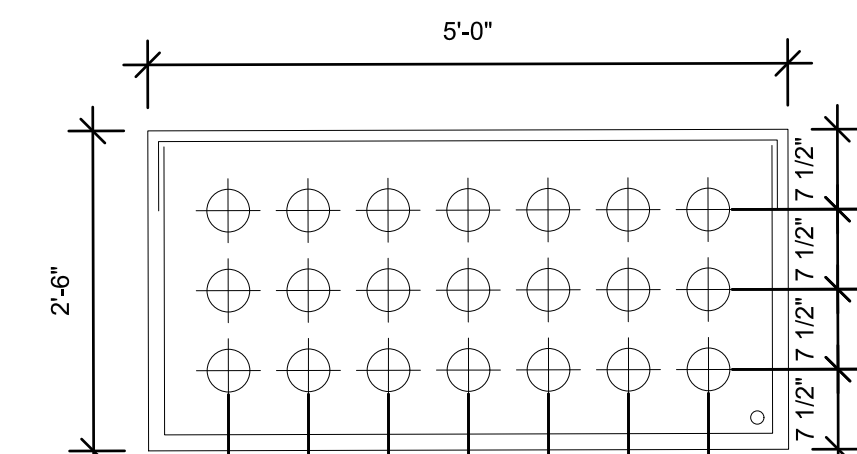

17 DUCT BANK SECTION
C-220.00 SCALE: NTS

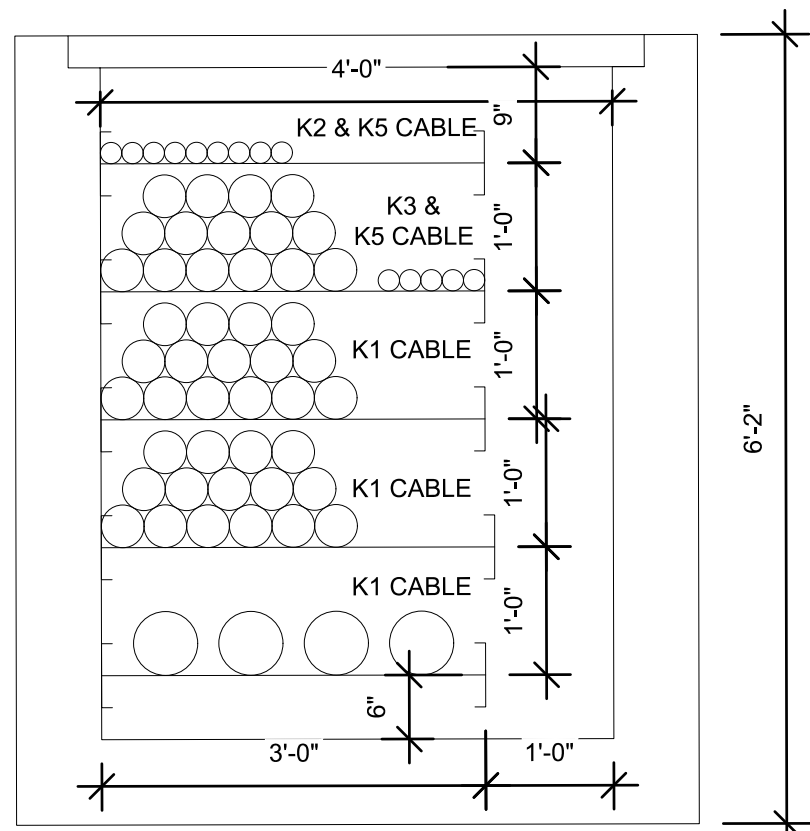

18 DUCT BANK SECTION
C-220.00 SCALE: NTS

ISSUED FOR PERMIT

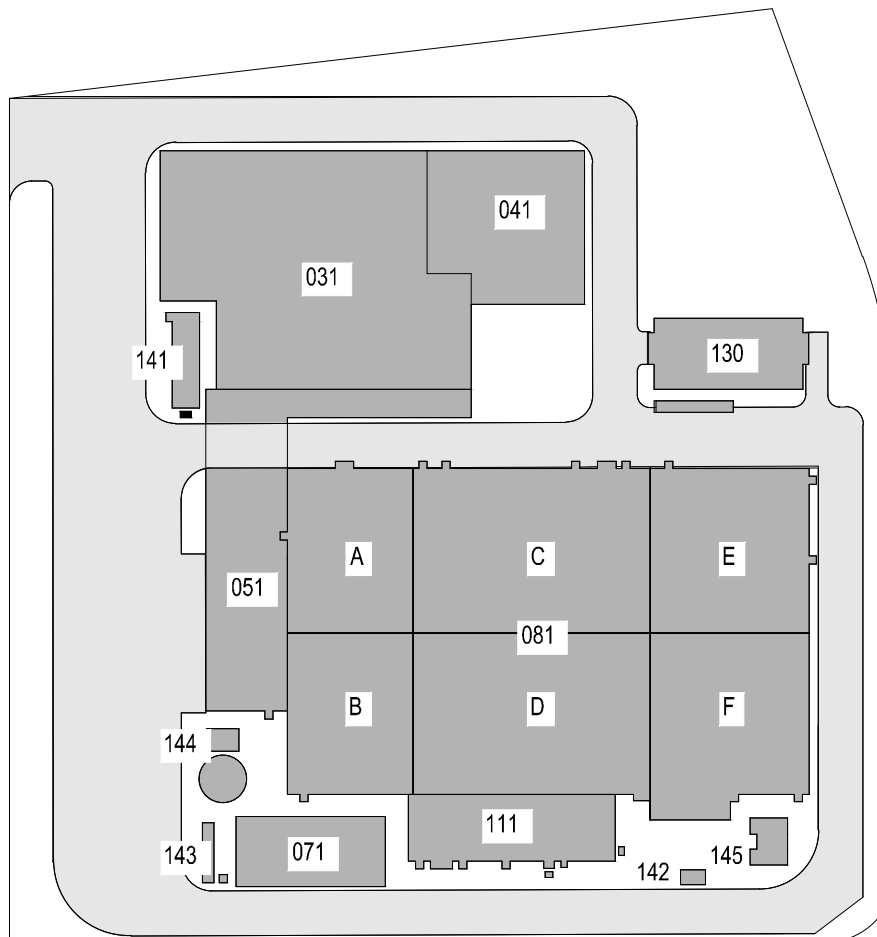

KEY PLAN
N.T.S.

PLAN NORTH

Engineering and
Land Surveying, P.C.

370 7th Avenue
SUITE 1604
New York, NY 10001

SOWINSKI
SULLIVAN
ARCHITECTURE+ENGINEERING

25 Mohawk Avenue
Sparta, NJ 07871

CONFIDENTIAL

THESE DRAWINGS ARE CONFIDENTIAL IN NATURE. ANY MISUSE OR UNAUTHORIZED DISTRIBUTION OF THE DRAWINGS CONTAINED HEREIN WILL BE A VIOLATION OF THIS CONFIDENTIALITY REQUIREMENT AND SUBJECT THE VIOLATOR TO LIABILITY. REVIEW OF THESE MATERIALS BY RECEPT SHALL CONSTITUTE ACCEPTANCE OF THESE TERMS AND THE TERMS OF ANY UNDERLYING CONFIDENTIALITY AGREEMENT THEY MAY HAVE. EXCLUDED IN OBTAINING THIS INFORMATION FROM A THIRD PARTY. IF THE RECIPIENT IS NOT IN AGREEMENT WITH THE OBLIGATION OF CONFIDENTIALITY THEN THE DRAWINGS SHALL BE RETURNED TO THE ORIGINATOR.

REV	DESCRIPTION	DRW BY	CHK BY	DATE
A	FINAL SUBMISSION	SC	CV	11/8/22

Kiewit
470 Chestnut Ridge Rd # 2,
Woodcliff Lake, NJ 07677

Hitachi Energy
901 Main Campus Drive
Raleigh, North Carolina 27606

PROJECT

CHPE
Champlain Hudson
Power Express

**Astoria HVDC
Converter Station**

31-45 20th Avenue, Astoria, Queens NY 11105
Block #850 - Lot #310 - BIN #4624437

MVS BUILDING CONDUIT LAYOUT



DATE
PROJECT NO
DRAWING BY
CHECKED BY
DRAWING NO
CADD FILE NO

NOVEMBER 8, 2022
105121
S. CASH
C. VALLABH
C-221.00
25 of 25

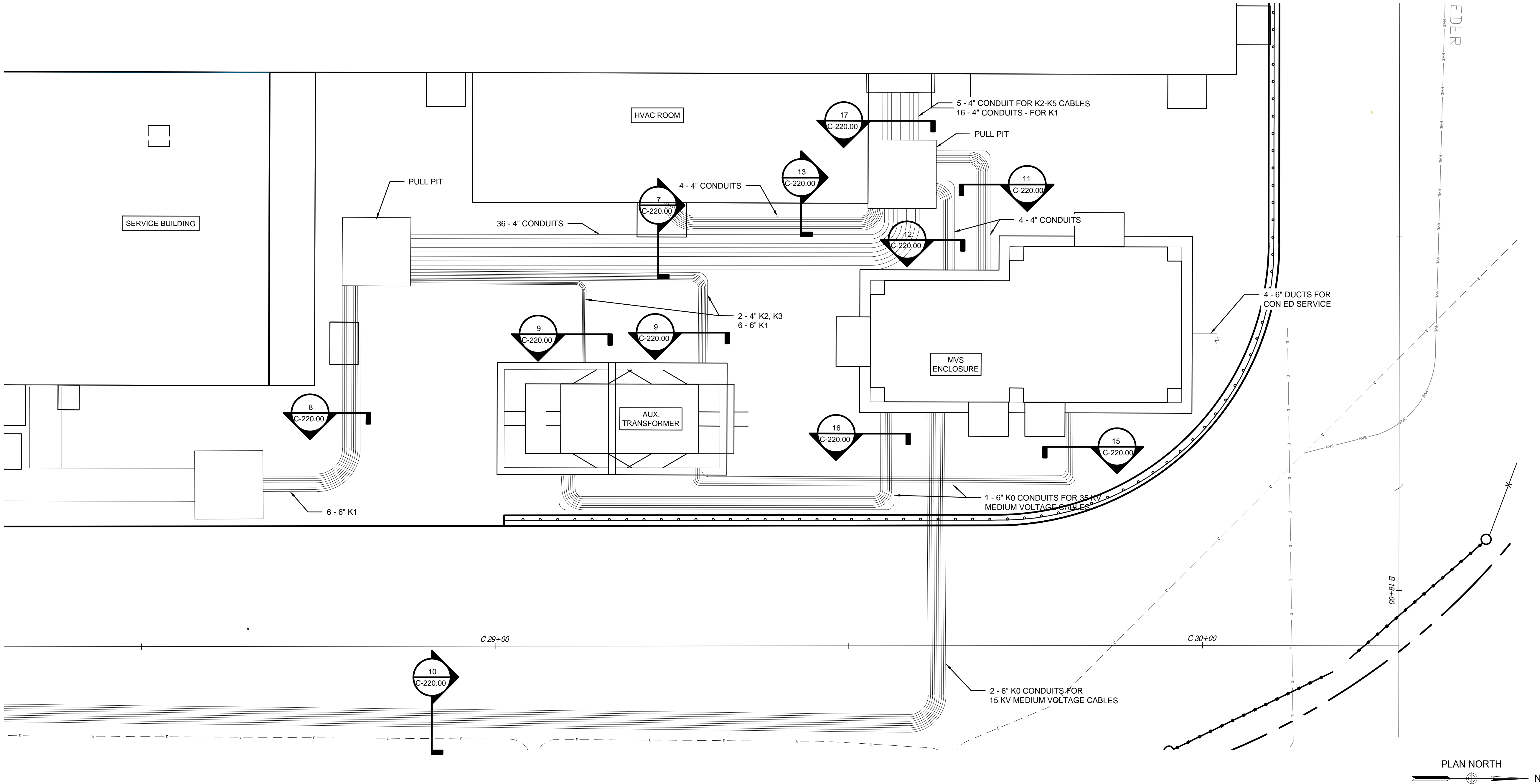

1
C-221.00
MVS BUILDING CONDUIT LAYOUT
SCALE 1 1/2" = 1'