

CHAMPLAIN HUDSON POWER EXPRESS

SEGMENT 2 (PACKAGE 1B) - DRESDEN TO WHITEHALL

WASHINGTON COUNTY, NEW YORK

FINAL EM&CP SUBMISSION

(SEPTEMBER 21, 2022)

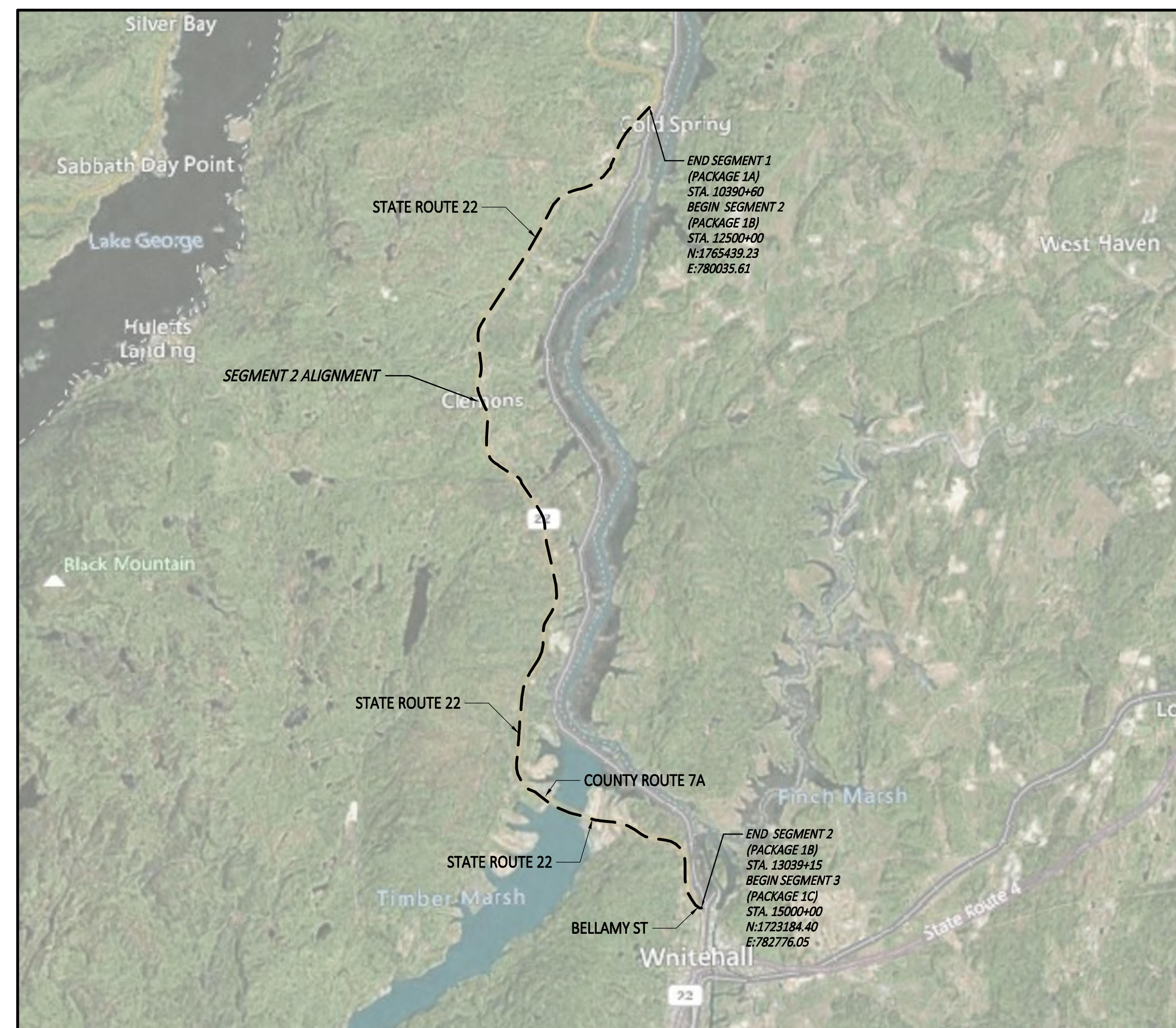

SITE LOCATION MAP
SCALE: 1"=5000'



NOT FOR CONSTRUCTION
FOR EM&CP PERMIT ONLY



IT IS A VIOLATION OF LAW FOR ANY PERSON, UNLESS THEY ARE ACTING UNDER THE DIRECTION OF A LICENSED PROFESSIONAL ENGINEER, ARCHITECT, LANDSCAPE ARCHITECT OR LAND SURVEYOR TO ALTER AN ITEM IN ANY WAY. IF AN ITEM BEARING THE STAMP OF A LICENSED PROFESSIONAL IS ALTERED, THE ALTERING ENGINEER, ARCHITECT, LANDSCAPE ARCHITECT OR LAND SURVEYOR SHALL STAMP THE DOCUMENT AND INCLUDE THE NOTATION "ALTERED BY" FOLLOWED BY THEIR SIGNATURE, THE DATE OF SUCH ALTERATION, AND A SPECIFIC DESCRIPTION OF THE ALTERATION.

0	09/21/2022	FINAL EM&CP SUBMISSION				JM	JR		
No.	DATE	SUBMITTAL / REVISION DESCRIPTION				DB	APP		

CHAMPLAIN HUDSON POWER EXPRESS
SEGMENT 2 - ROUTE 22: DRESDEN - WHITEHALL

COVER SHEET

DRAWN BY: JTM DESIGNED BY: JTM APPROVED BY: JPR SCALE AS NOTED DATE 09/21/2022
REV. NO. X SH.NO. XXX OF XXX

KIEWIT PROJECT NO. 21162
CHA PROJECT NO. 066076
DRAWING NO.

G-000

File: V:\PROJECTS\ANY\X6\066076.000\09_Design\PACKAGE\1B\066076_P1B - G-001 SHEET INDEX.DWG Saved: 9/18/2022 9:40:41 PM Plotted: 9/19/2022 3:14:07 PM Current User: McEnaney III, James LastSavedBy: 3042

Sheet List Table	
Sheet Number	Sheet Title
PACKAGE 1B: GENERAL SHEETS	
G-000	COVER SHEET
G-001	SHEET INDEX
G-002	GENERAL NOTES
G-003	PACKAGE SPECIFIC NOTES
G-004	LEGEND
G-005	KEYPLAN
G-011	EM&CP DATA TABLES
G-012	EM&CP DATA TABLES
G-013	EM&CP DATA TABLES
G-014	EM&CP DATA TABLES
G-020	RESTORATION NOTES
PACKAGE 1B: PLAN AND PROFILE SHEETS	
C-101	STA. 12500+00 TO STA 12515+00 PLAN AND PROFILE
C-102	STA. 12515+00 TO STA. 12530+00 PLAN AND PROFILE
C-103	STA. 12530+00 TO STA. 12545+00 PLAN AND PROFILE
C-104	STA. 12545+00 TO STA. 12560+00 PLAN AND PROFILE
C-105	STA. 12560+00 TO STA. 12575+00 PLAN AND PROFILE
C-106	STA. 12575+00 TO STA. 12590+00 PLAN AND PROFILE
C-107	STA. 12590+00 TO STA.12605+00 PLAN AND PROFILE
C-108	STA. 12605+00 TO STA. 12620+00 PLAN AND PROFILE
C-109	STA. 12620+00 TO STA. 12635+00 PLAN AND PROFILE
C-110	STA. 12635+00 TO STA. 12650+00 PLAN AND PROFILE
C-111	STA. 12650+00 TO STA. 12665+00 PLAN AND PROFILE
C-112	STA. 12665+00 TO STA. 12680+00 PLAN AND PROFILE
C-113	STA. 12680+00 TO STA. 12695+00 PLAN AND PROFILE
C-114	STA. 12695+00 TO STA. 12710+00 PLAN AND PROFILE
C-115	STA. 12710+00 TO STA. 12725+00 PLAN AND PROFILE
C-116	STA. 12725+00 TO STA. 12740+00 PLAN AND PROFILE
C-117	STA. 12740+00 TO STA. 12755+00 PLAN AND PROFILE
C-118	STA. 12755+00 TO STA. 12770+00 PLAN AND PROFILE
C-119	STA. 12770+00 TO STA. 12785+00 PLAN AND PROFILE
C-120	STA. 12785+00 TO STA. 12800+00 PLAN AND PROFILE
C-121	STA. 12800+00 TO STA. 12815+00 PLAN AND PROFILE
C-122	STA. 12815+00 TO STA. 12830+00 PLAN AND PROFILE
C-123	STA. 12830+00 TO STA. 12845+00 PLAN AND PROFILE
C-124	STA. 12845+00 TO STA. 12860+00 PLAN AND PROFILE
C-125	STA. 12860+00 TO STA. 12875+00 PLAN AND PROFILE
C-126	STA. 12875+00 TO STA. 12890+00 PLAN AND PROFILE
C-127	STA. 12890+00 TO STA. 12905+00 PLAN AND PROFILE
C-128	STA. 12905+00 TO STA. 12920+00 PLAN AND PROFILE
C-129	STA. 12920+00 TO STA. 12935+00 PLAN AND PROFILE
C-130	STA. 12935+00 TO STA. 12950+00 PLAN AND PROFILE
C-131	STA. 12950+00 TO STA. 12965+00 PLAN AND PROFILE
C-132	STA. 12965+00 TO STA. 12980+00 PLAN AND PROFILE
C-133	STA. 12980+00 TO STA. 12995+00 PLAN AND PROFILE
C-134	STA. 12995+00 TO STA. 13010+00 PLAN AND PROFILE
C-135	STA. 13010+00 TO STA. 13025+00 PLAN AND PROFILE
C-136	STA. 13025+00 TO STA. 13040+00 PLAN AND PROFILE
PACKAGE 1B: ACCESS AND CONSTRUCTION STAGING PLANS	
C-201	RYDER ROAD STAGING AND LAYDOWN AREA (SOUTH)
PACKAGE 1B: HDD TRENCHLESS PLANS	
C-301	HDD 2 PLAN AND PROFILE - CONDUIT 1
C-301.1	HDD 2 PLAN AND PROFILE - CONDUIT 1
C-301.2	HDD 2 PLAN AND PROFILE - CONDUIT 1
C-301.3	HDD 2 PLAN AND PROFILE - CONDUIT 1
C-301A	HDD 2 PLAN AND PROFILE - CONDUIT 2
C-301A.1	HDD 2 PLAN AND PROFILE - CONDUIT 2
C-301A.2	HDD 2 PLAN AND PROFILE - CONDUIT 2
C-301A.3	HDD 2 PLAN AND PROFILE - CONDUIT 2

PACKAGE 1B: EROSION AND SEDIMENT CONTROL PLANS	
C-400	KEYPLAN E&S
C-401	STA. 12500+00 TO STA. 12530+00 EROSION AND SEDIMENT CONTROL PLAN
C-402	STA. 12530+00 TO STA. 12560+00 EROSION AND SEDIMENT CONTROL PLAN
C-403	STA. 12560+00 TO STA. 12590+00 EROSION AND SEDIMENT CONTROL PLAN
C-404	STA. 12590+00 TO STA. 12620+00 EROSION AND SEDIMENT CONTROL PLAN
C-405	STA. 12620+00 TO STA. 12650+00 EROSION AND SEDIMENT CONTROL PLAN
C-406	STA. 12650+00 TO STA. 12680+00 EROSION AND SEDIMENT CONTROL PLAN
C-407	STA. 12680+00 TO STA. 12710+00 EROSION AND SEDIMENT CONTROL PLAN
C-408	STA. 12710+00 TO STA. 12740+00 EROSION AND SEDIMENT CONTROL PLAN
C-409	STA. 12740+00 TO STA. 12770+00 EROSION AND SEDIMENT CONTROL PLAN
C-410	STA. 12770+00 TO STA. 12800+00 EROSION AND SEDIMENT CONTROL PLAN
C-411	STA. 12800+00 TO STA. 12830+00 EROSION AND SEDIMENT CONTROL PLAN
C-412	STA. 12830+00 TO STA. 12860+00 EROSION AND SEDIMENT CONTROL PLAN
C-413	STA. 12860+00 TO STA. 12890+00 EROSION AND SEDIMENT CONTROL PLAN
C-414	STA. 12890+00 TO STA. 12920+00 EROSION AND SEDIMENT CONTROL PLAN
C-415	STA. 12920+00 TO STA. 12950+00 EROSION AND SEDIMENT CONTROL PLAN
C-416	STA. 12950+00 TO STA. 12980+00 EROSION AND SEDIMENT CONTROL PLAN
C-417	STA. 12980+00 TO STA. 13010+00 EROSION AND SEDIMENT CONTROL PLAN
C-418	STA. 13010+00 TO STA. 13040+00 EROSION AND SEDIMENT CONTROL PLAN
PACKAGE 1B: MAINTENANCE AND PROTECTION OF TRAFFIC PLANS	
C-501	WORK ZONE TRAFFIC CONTROL NOTES, LEGEND AND ABBREVIATIONS
C-502	WORK ZONE TRAFFIC CONTROL
C-503	WORK ZONE TRAFFIC CONTROL DETAILS SHEET 1 OF 9
C-504	WORK ZONE TRAFFIC CONTROL DETAILS SHEET 2 OF 9
C-505	WORK ZONE TRAFFIC CONTROL DETAILS SHEET 3 OF 9
C-506	WORK ZONE TRAFFIC CONTROL DETAILS SHEET 4 OF 9
C-507	WORK ZONE TRAFFIC CONTROL DETAILS SHEET 5 OF 9
C-508	WORK ZONE TRAFFIC CONTROL DETAILS SHEET 6 OF 9
C-509	WORK ZONE TRAFFIC CONTROL DETAILS SHEET 7 OF 9
C-510	WORK ZONE TRAFFIC CONTROL DETAILS SHEET 8 OF 9
C-511	WORK ZONE TRAFFIC CONTROL DETAILS SHEET 9 OF 9
C-512	WORK ZONE TRAFFIC CONTROL TYPICAL SECTIONS SHEET 1 OF 2
C-513	WORK ZONE TRAFFIC CONTROL TYPICAL SECTIONS SHEET 1 OF 2
C-514	WORK ZONE TRAFFIC CONTROL CROSS SECTIONS SHEET 1 OF 9
C-515	WORK ZONE TRAFFIC CONTROL CROSS SECTIONS SHEET 2 OF 9
C-516	WORK ZONE TRAFFIC CONTROL CROSS SECTIONS SHEET 3 OF 9
C-517	WORK ZONE TRAFFIC CONTROL CROSS SECTIONS SHEET 4 OF 9
C-518	WORK ZONE TRAFFIC CONTROL CROSS SECTIONS SHEET 5 OF 9
C-519	WORK ZONE TRAFFIC CONTROL CROSS SECTIONS SHEET 6 OF 9
C-520	WORK ZONE TRAFFIC CONTROL CROSS SECTIONS SHEET 7 OF 9
C-521	WORK ZONE TRAFFIC CONTROL CROSS SECTIONS SHEET 8 OF 9
C-522	WORK ZONE TRAFFIC CONTROL CROSS SECTIONS SHEET 9 OF 9
PACKAGE 1B: DETAILS: ESC DETAILS	
C-601	EROSION AND SEDIMENT CONTROL DETAILS
C-602	EROSION AND SEDIMENT CONTROL DETAILS
PACKAGE 1B: DETAILS: EM&CP DETAILS	
C-611	WETLAND CROSSING DETAILS
PACKAGE 1B: DETAILS: CONSTRUCTION AND INSTALLATION DETAILS	
C-621	TRENCHING DETAILS
PACKAGE 1B: DETAILS: RESTORATION DETAILS	
C-631	SURFACE RESTORATION DETAILS
C-632	TYPICAL CULVERT REPLACEMENT SEQUENCING DETAILS
C-633	NYSOT CULVERT REPAIR DETAILS
PACKAGE 1B: STRUCTURAL DETAILS	
S-700	SPLICE VAULT PLAN_ELEVATION
S-701	SPLICE VAULT SECTION_DETAILS
S-702	SPLICE VAULT ANCHOR & EMBED DETAILS
S-720	SELF-SUPPORTING STRUCTURE OVER UTILITIES
S-721	SELF-SUPPORTING STRUCTURE DETAILS

PACKAGE 1B: ELECTRICAL	
C-801	ABOVE GROUND MARKING DETAILS
C-802	TYPICAL VAULT CASING DETAILS
C-803	TYPICAL VAULT GROUNDING DETAILS
C-807	MANHOLE MARKINGS DETAILS
C-852	ENCLOSED VAULT w/ FIBER OPTICS
C-855	FIBER OPTIC SPLICE DIAGRAM
C-856	FIBER OPTIC SLACK ENCLOSURE DETAIL
	PACKAGE 1B: UTILITY DETAILS
C-901	UTILITY TYPICAL SEPARATION DETAILS

APPENDIX A: NYSDOT STANDARD SHEETS	
606-01	NYSOT STANDARD SHEETS
606-01	NYSOT STANDARD SHEETS
606-01	NYSOT STANDARD SHEETS

NOT FOR CONSTRUCTION
FOR EM&CP PERMIT ONLY



IT IS A VIOLATION OF LAW FOR ANY PERSON, UNLESS THEY ARE ACTING UNDER THE DIRECTION OF A LICENSED PROFESSIONAL ENGINEER, ARCHITECT, LANDSCAPE ARCHITECT OR LAND SURVEYOR TO ALTER AN ITEM IN ANY WAY. IF AN ITEM BEARING THE STAMP OF A LICENSED PROFESSIONAL IS ALTERED, THE ALTERING ENGINEER, ARCHITECT, LANDSCAPE ARCHITECT OR LAND SURVEYOR SHALL STAMP THE DOCUMENT AND INCLUDE THE NOTATION "ALTERED BY" FOLLOWED BY THEIR SIGNATURE, THE DATE OF SUCH ALTERATION, AND A SPECIFIC DESCRIPTION OF THE ALTERATION.

0	09/21/2022	FINAL EM&CP SUBMISSION	JM	JR	
No.	DATE	SUBMITTAL / REVISION DESCRIPTION	DB	APP	

CHAMPLAIN HUDSON POWER EXPRESS
SEGMENT 2 - ROUTE 22: DRESDEN - WHITEHALL
SHEET INDEX

DRAWN BY: JTM DESIGNED BY: JTM APPROVED BY: JPR SCALE AS NOTED REV. NO. X

KIEWIT PROJECT NO.	21162
CHA PROJECT NO.	066076
DRAWING NO.	G-001
DATE	09/21/2022
SH.NO.	XXX OF XXX

File: V:\PROJECTS\ANY\6\066076.000\09_Design\Drawings\01_Sheets\Design Package 1B\066076_F1B - G-002 GENERAL NOTES.DWG Saved: 9/15/2022 2:19:57 PM Plotted: 9/18/2022 3:41:41 PM Current User: Bouillon, Hugo LastSavedBy: 8314

GENERAL NOTES:

1.

THE PLANS SHOW SUBSURFACE STRUCTURES, ABOVE GROUND STRUCTURES AND/OR UTILITIES FROM FIELD LOCATION AND RECORD MAPPING, EXACT LOCATION OF WHICH MAY VARY FROM THE LOCATIONS INDICATED. IN PARTICULAR, THE CONTRACTOR IS WARNED THAT THE EXACT OR EVEN APPROXIMATE LOCATION OF SUCH PIPELINES, SUBSURFACE STRUCTURES AND/OR UTILITIES IN THE AREA MAY BE DIFFERENT FROM THAT SHOWN OR MAY NOT BE SHOWN, AND IT SHALL BE HIS RESPONSIBILITY TO PROCEED WITH GREAT CARE IN EXECUTING ANY WORK. 48 HOURS BEFORE YOU DIG, DRILL, OR BLAST, CALL U.F.P.O. 1-(800)-962-7962 TOLL FREE.
2.

THE ENGINEER SHALL BE NOTIFIED IN WRITING OF ANY CONDITIONS THAT VARY FROM THOSE SHOWN ON THE PLANS. THE CONTRACTOR'S WORK SHALL NOT VARY FROM THE PLANS WITHOUT THE EXPRESSED APPROVAL OF THE ENGINEER. CHANGES TO THE PLAN SHALL BE DONE IN ACCORDANCE WITH THE EM&CP SECTION 3.2.6.
3.

THE CONTRACTOR SHALL RESTORE LAWNS, DRIVEWAYS, CULVERTS, SIGNS AND OTHER PUBLIC OR PRIVATE PROPERTY DAMAGED OR REMOVED TO AT LEAST AS GOOD A CONDITION AS BEFORE BEING DISTURBED AS DETERMINED BY THE ENGINEER.
4.

THE CONTRACTOR AND/OR CERTIFICATE HOLDER SHALL BE RESPONSIBLE FOR OBTAINING AND INCURRING THE COST OF ALL CONSTRUCTION PERMITS, INSPECTIONS, CERTIFICATES, ETC. AND SHALL COMPLY WITH ALL REQUIRED PERMITS.
5.

ALL WORK SHALL BE DONE IN STRICT COMPLIANCE WITH ALL APPLICABLE NATIONAL, STATE, AND LOCAL CODES, STANDARDS, ORDINANCES, RULES, AND REGULATIONS.
6.

ALL PROPOSED UTILITIES AND APPURTENANCES TO BE CONSTRUCTED IN COMPLIANCE WITH THE LOCAL MUNICIPALITIES' CODES AND REGULATIONS GOVERNING THE INSTALLATION OF SUCH UTILITIES.
7.

THE ENGINEER RESERVES THE RIGHT TO EXAMINE ANY WORK DONE ON THIS PROJECT AT ANY TIME TO DETERMINE THE CONFORMANCE WITH THE REQUIREMENTS OF THE CONTRACT DOCUMENTS OF THIS PROJECT.
8.

THE CONTRACTOR SHALL PROTECT EXISTING PROPERTY LINE MONUMENTATION. ANY MONUMENTATION DISTURBED OR DESTROYED, AS JUDGED BY THE ENGINEER OR OWNER, SHALL BE REPLACED AT THE CONTRACTOR'S EXPENSE UNDER THE SUPERVISION OF A NEW YORK STATE LICENSED LAND SURVEYOR.
9.

IT IS THE CONTRACTOR'S RESPONSIBILITY TO EXAMINE ALL PLAN SHEETS.
10.

THE CONTRACTOR SHALL:

A.

VERIFY ALL CONDITIONS IN THE FIELD PRIOR TO COMMENCEMENT OF WORK AND NOTIFY THE ENGINEER OF ANY DISCREPANCIES.

B.

EXAMINE THE SITE AND INCLUDE IN HIS WORK THE EFFECT OF ALL EXISTING CONDITIONS ON THE WORK.

C.

PROVIDE AND INSTALL ALL MATERIALS AND PERFORM ALL WORK IN ACCORDANCE WITH RECOGNIZED GOOD STANDARD PRACTICE.
11.

ALL TRENCH EXCAVATION AND ANY REQUIRED SHEETING AND SHORING SHALL BE DONE IN ACCORDANCE WITH THE LATEST REVISIONS OF NEW YORK STATE INDUSTRIAL CODE RULE 23 AND OSHA REGULATIONS FOR CONSTRUCTION. SHEET PILING SHALL BE DESIGNED AND SEALED BY A NEW YORK STATE PROFESSIONAL ENGINEER. WHERE WITHIN RAIL ROAD ROW, ANY EXCAVATION AND SHORING SHALL BE DESIGNED TO MINIMUM CP AND AREMA REQUIREMENTS.
12.

CONTRACTOR SHALL BE RESPONSIBLE FOR DEWATERING AND THE MAINTENANCE OF SURFACE DRAINAGE DURING THE COURSE OF WORK IN CONFORMANCE WITH REFERENCE SECTION 4.3.2 DEWATERING METHODS IN THE EM&CP. CONTRACTOR SHALL MAINTAIN EXISTING SITE DRAINAGE PATTERNS THROUGHOUT CONSTRUCTION UNLESS OTHERWISE SHOWN ON THE PLANS.
13.

MAINTAIN FLOW FOR ALL EXISTING UTILITIES.
14.

ALL FRAMES AND COVER TO BE SET AT ELEVATIONS CONSISTENT WITH THE PROJECT DETAILS.
15.

TEMPORARY PAVEMENT SHALL BE PLACED WITHIN 48 HOURS OF COMPLETION OF BACKFILL OPERATIONS WITHIN THE EXISTING PAVEMENT LIMITS.
16.

CONTRACTOR SHALL MAINTAIN ALL TRAFFIC IN ALL AREAS IN ACCORDANCE WITH THE NYSDOT MANUAL OF UNIFORM TRAFFIC CONTROL DEVICES.
17.

ALL EXCAVATIONS SHALL BE PROTECTED AT THE END OF EACH WORK DAY PER OSHA AND NYSDOT REQUIREMENTS.
18.

WITHIN NYSDOT ROW ALL OPEN EXCAVATIONS TO BE PROTECTED BY CONCRETE BARRIERS OR BE COVERED BY A STEEL PLATE, 3/4" THICK MINIMUM. A SINGLE PLATE SHOULD COVER THE ENTIRE EXCAVATION AND HAVE ENOUGH BEARING ON SURROUNDING SURFACES TO SUPPORT A VEHICLE.
19.

CONTRACTOR SHALL TAKE CARE TO PREVENT DAMAGE TO EXISTING UTILITIES. UTILITIES DAMAGED BY CONTRACTOR SHALL BE IMMEDIATELY REPAIRED BY CONTRACTOR AT THE CONTRACTOR'S EXPENSE. IF DURING EXCAVATION PREVIOUSLY DAMAGED UTILITIES ARE UNCOVERED, CONTRACTOR SHALL DOCUMENT THE DAMAGE AND REPORT DAMAGE TO THE APPROPRIATE OWNER.
20.

DEPTH OF BURY FOR EXISTING CABLED UTILITIES FIBER / ELECTRICAL / TELECOM AND WATERLINES UNKNOWN. ASSUMED DEPTH OF BURY FOR CABLED UTILITIES IS 30" UNLESS OTHERWISE SHOWN. ASSUMED DEPTH OF BURY FOR WATERLINES IS 5' UNLESS OTHERWISE SHOWN.
21.

CONTRACTOR TO COORDINATE ALL DRIVEWAY CROSSINGS WITH THE PROPERTY OWNERS PRIOR TO EXCAVATING. ACCESS TO ALL DRIVEWAYS FOR THE RESIDENTS AND COMMERCIAL PROSPERITIES WILL NEED TO BE MAINTAINED DURING THE PROJECT. ALL EXCAVATIONS IN THE ENTRANCES/DRIVEWAYS WILL NEED TO BE BACKFILLED AT THE END OF EACH WORKDAY, OR STEEL PLATES SHALL BE INSTALLED TO ALLOW ACCESS DURING CONSTRUCTION. REFER TO THE EM&CP FOR EMERGENCY ACCESS MANAGEMENT PLAN.
22.

ALL WORK WITHIN AGRICULTURAL LANDS WILL BE PERFORMED IN COMPLIANCE WITH APPLICABLE NEW YORK STATE DEPARTMENT OF AGRICULTURE AND MARKETS (NYSDAM) GUIDANCE INCLUDING "NYSDAM GUIDELINES FOR CONSTRUCTION MITIGATIONS FOR AGRICULTURAL LANDS IN AGRICULTURAL AREAS". RESTORATION WORK WILL FOLLOW APPLICABLE SECTIONS OF NYSDAM GUIDANCE "FERTILIZING LIME, AND SEEDING RECOMMENDATIONS FOR RESTORATION OF CONSTRUCTION PROJECTS ON FARMLAND IN NYS".
23.

SERVICE CONNECTIONS TO BE FIELD LOCATED PRIOR TO CONSTRUCTION.
24.

REFER TO EM&CP DOCUMENT FOR ADDITIONAL ITEMS FOR ALL GENERAL NOTES.

EROSION CONTROL NOTES

1.

SEE C-400 SERIES OF SHEETS FOR EROSION AND SEDIMENT CONTROL SHEETS.
2.

LAND DISTURBING ACTIVITIES SHALL NOT COMMENCE UNTIL APPROVAL TO DO SO HAS BEEN RECEIVED BY GOVERNING AUTHORITIES.
3.

THE GENERAL CONTRACTOR SHALL STRICTLY ADHERE TO THE STORM WATER POLLUTION PREVENTION PLAN (SWPPP) AND FOLLOW THE EM&CP DOCUMENTS DURING CONSTRUCTION OPERATIONS.
4.

NO LAND CLEARING OR GRADING SHALL BEGIN UNTIL ALL PERIMETER EROSION AND SEDIMENT CONTROL MEASURES HAVE BEEN INSTALLED. (WETLAND PROTECTION FENCE, SILT FENCE AND STABILIZED CONSTRUCTION ENTRANCE)
5.

SITE DISTURBANCE SHALL NOT EXCEED FIVE (5) ACRES OF SOIL AT ANY ONE TIME WITHOUT PRIOR WRITTEN AUTHORIZATION FROM NYSDEC DIVISION OF WATER.
6.

ALL EXPOSED AREAS SHALL BE SEEDED AND MULCHED AS SPECIFIED WITHIN 14 DAYS OF FINAL GRADING. FOR DISTURBED WETLAND AND SENSITIVE AREAS, AREA TO BE RESTORED IN ACCORDANCE WITH THE EM&CP SECTIONS 8.1 AND 13.
7.

INACTIVE PORTIONS OF THE SITE ARE TO BE SEEDED AND MULCHED AS SPECIFIED WITHIN 14 DAYS. FOR DISTURBED WETLAND AND SENSITIVE AREAS, AREA TO BE RESTORED IN ACCORDANCE WITH THE EM&CP 8.1 AND 13.
8.

SEDIMENT AND EROSION CONTROL MEASURES SHALL BE INSPECTED AT LEAST ONCE EVERY SEVEN (7) DAYS OR MORE FREQUENTLY IF REQUIRED. ALL MAINTENANCE REQUIRED BY INSPECTION SHALL COMMENCE WITHIN 24 HOURS AND BE COMPLETED WITHIN 48 HOURS OF REPORT.
9.

THIS PLAN SHALL NOT BE CONSIDERED ALL INCLUSIVE AS THE GENERAL CONTRACTOR SHALL TAKE ALL NECESSARY PRECAUTIONS TO PREVENT SOIL SEDIMENT FROM LEAVING THE SITE.
10.

GENERAL CONTRACTOR SHALL COMPLY WITH ALL STATE AND LOCAL ORDINANCES THAT APPLY.
11.

ADDITIONAL EROSION AND SEDIMENT CONTROL MEASURES WILL BE INSTALLED IF DEEMED NECESSARY FOLLOWING SITE INSPECTION. THE SWPPP AND/OR ENVIRONMENTAL INSPECTOR HAS THE AUTHORITY TO REQUIRE ADDITIONAL EROSION CONTROL MEASURES IF THE INSPECTOR DEEMS NECESSARY.
12.

GENERAL CONTRACTOR SHALL BE RESPONSIBLE TO TAKE REASONABLE MEANS NECESSARY TO ESTABLISH PERMANENT SOIL STABILIZATION.
13.

AT THE END OF EACH WORK DAY DISTURBED SOILS ARE TO BE REGRADED TO DRAIN INTO THE TEMPORARY DIVERSION SWALES AND DISCHARGES FROM DEWATERING ACTIVITIES ARE TO BE DIRECTED INTO CATCH BASINS OR SWALES.
14.

CONCRETE WASHOUTS DEPICTED ON PLANS ARE FOR REFERENCE ONLY. CONTRACTOR TO FIELD LOCATE WASHOUTS AS NECESSARY. FIELD LOCATED WASHOUTS SHALL BE CONSTRUCTED IN ACCORDANCE WITH THE EM&CP AND SHALL BE A MINIMUM OF 100' FROM ADJACENT WETLANDS AND 200' FROM ANY EXISTING WELLS.

NOT FOR CONSTRUCTION
FOR EM&CP PERMIT ONLY



IT IS A VIOLATION OF LAW FOR ANY PERSON, UNLESS THEY ARE ACTING UNDER THE DIRECTION OF A LICENSED PROFESSIONAL ENGINEER, ARCHITECT, LANDSCAPE ARCHITECT OR LAND SURVEYOR TO ALTER AN ITEM IN ANY WAY. IF AN ITEM BEARING THE STAMP OF A LICENSED PROFESSIONAL IS ALTERED, THE ALTERING ENGINEER, ARCHITECT, LANDSCAPE ARCHITECT OR LAND SURVEYOR SHALL STAMP THE DOCUMENT AND INCLUDE THE NOTATION "ALTERED BY" FOLLOWED BY THEIR SIGNATURE, THE DATE OF SUCH ALTERATION, AND A SPECIFIC DESCRIPTION OF THE ALTERATION.

0	09/21/2022	FINAL EM&CP SUBMISSION	JM	JR	
No.	DATE	SUBMITTAL / REVISION DESCRIPTION	DB	APP	

CHAMPLAIN HUDSON POWER EXPRESS
SEGMENT 2 - ROUTE 22: DRESDEN - WHITEHALL
GENERAL NOTES

DRAWN BY: JTM DESIGNED BY: JTM APPROVED BY: JPR SCALE AS NOTED DATE 09/21/2022
REV. NO. X SH.NO. XXX OF XXX

KIEWIT PROJECT NO.	21162
CHA PROJECT NO.	066076
DRAWING NO.	G-002
DATE	09/21/2022
SH.NO.	XXX OF XXX



File: V:\PROJECTS\ANY\6\066076.000\09_Design\Drawings\01_Sheets\Design Package \Design Package 1B\066076_F1B - G-003 Package Specific Notes.DWG Saved: 9/15/2022 2:19:51 PM Plotted: 9/18/2022 3:42:01 PM Current User: Bouillon, Hugo LastSavedBy: 8314

1

2

3

4

NYSDOT NOTES

1. MAINTAIN EXISTING GUIDE RAIL, MEDIAN BARRIER, AND BRIDGE RAIL. WHEN CONSTRUCTION OPERATIONS REQUIRE THE TEMPORARY REMOVAL OF EXISTING BRIDGE RAIL, GUIDE RAIL OR MEDIAN BARRIER, OR WHEN EXISTING RAIL WILL BE REMOVED AND REPLACED WITH NEW RAIL, THE CONTRACTOR SHALL SCHEDULE OPERATIONS TO MINIMIZE THE TIME PERIOD THAT RAIL IS NOT INSTALLED.
2. UNLESS OTHERWISE SPECIFIED IN THE CONTRACT DOCUMENTS, GUIDE RAIL OR MEDIAN BARRIER SHALL BE REPLACED OR THE LOCATION OTHERWISE PROTECTED WITHIN 14 CALENDAR DAYS. BRIDGE RAIL SYSTEMS SHALL BE MAINTAINED IN SERVICE AT ALL TIMES ON ANY STRUCTURE ON WHICH VEHICLE OR PEDESTRIAN TRAFFIC IS MAINTAINED, UNLESS A TEMPORARY BARRIER IS INSTALLED, OR OTHER MEANS ARE USED TO ENSURE THAT VEHICLES, BICYCLISTS AND PEDESTRIANS ARE NOT EXPOSED TO THE UNPROTECTED EDGE OF A BRIDGE.
3. DURING NON-WORK HOURS WHEN TRAFFIC IS BEING MAINTAINED ON THE FACILITY, ALL TEMPORARY ENDS (FREE ENDS) OF GUIDE RAIL, MEDIAN BARRIER AND BRIDGE RAIL SHALL BE TEMPORARILY TERMINATED AND MARKED WITH A CHANNELIZING DRUM OR OBJECT MARKER EQUIPPED WITH A TYPE A FLASHING WARNING LIGHT. CORRUGATED BEAM GUIDE RAIL AND MEDIAN BARRIER, AND HEAVY-POST, BLOCKED-OUT, CORRUGATED BEAM GUIDE RAIL AND MEDIAN BARRIER SHALL BE TEMPORARILY TERMINATED BY HAVING THE EXPOSED ENDS (FREE ENDS) DROPPED TO THE GROUND AND PINNED.
4. THE APPROACH ENDS OF BOX BEAM GUIDE RAIL, MEDIAN BARRIER AND BRIDGE RAIL SHALL BE TEMPORARILY TERMINATED WITH BOX BEAM GUIDE RAIL END ASSEMBLIES UTILIZING TWO SPLICE PLATES AND THE PROPER NUMBER OF BOLTS PER CONNECTION. NO POSTS FOR ANCHORAGES WILL BE REQUIRED. SPECIAL TEMPORARY SPLICE PLATES ARE REQUIRED TO ADAPT BOX BEAM GUIDE RAIL END ASSEMBLIES TO BOX BEAM MEDIAN BARRIERS.
5. DURING ANY OVERNIGHT PERIOD WHEN EXISTING GUIDE RAIL OR MEDIAN BARRIER IS TEMPORARILY REMOVED, THE CONTRACTOR SHALL INSTALL CHANNELIZING DEVICES IN THE LOCATION WHERE THE GUIDE RAIL OR MEDIAN BARRIER WAS REMOVED IN ACCORDANCE WITH §619-3.02J.6. REMOVED EXISTING GUIDE RAIL OR MEDIAN BARRIER.
6. GUIDERAIL REPLACEMENT TYPE TO BE COORDINATED WITH NYSDOT.
7. THE PLANS DEPICT AREAS OF EXPANDED LIMIT OF WORK AT EXISTING CULVERTS THAT WILL BE EVALUATED WITH NYSDOT AND THE CERTIFICATE HOLDERS FOR POTENTIAL REPLACEMENT OR REPAIR. IF ANY REPAIRS OR REPLACEMENTS ARE DETERMINED, THE WORK WILL BE DONE IN ACCORDANCE WITH NYSDOT SPECIFICATIONS.

DISTURBANCE NOTE:

1. THE PROPOSED DISTURBANCE FOR THE TRENCH DETAIL WILL BE LIMITED TO THE WIDTH OF THE TRENCH SECTIONS DEPICTED ON C-621.
2. AREAS OF THE LIMIT OF WORK ACROSS THE ALIGNMENT HAVE BEEN EXPANDED TO INCLUDE AREAS OFF THE ROADWAY WITHIN LAWN AREAS THAT ARE SUITABLE FOR POTENTIAL TEMPORARY STAGING AREAS DURING CONSTRUCTION. SHOULD THESE AREAS BE UTILIZED AND DISTURBED THE AREAS SHOULD BE RESTORED TO EXISTING CONDITION PER THE PROJECT RESTORATION NOTES AND DETAILS. EROSION AND SEDIMENT CONTROL MEASURES HAVE BEEN DEVELOPED TO INCORPORATE THESE POTENTIALLY DISTURBED AREAS.

NOT FOR CONSTRUCTION
FOR EM&CP PERMIT ONLY



IT IS A VIOLATION OF LAW FOR ANY PERSON, UNLESS THEY ARE ACTING UNDER THE DIRECTION OF A LICENSED PROFESSIONAL ENGINEER, ARCHITECT, LANDSCAPE ARCHITECT OR LAND SURVEYOR TO ALTER AN ITEM IN ANY WAY. IF AN ITEM BEARING THE STAMP OF A LICENSED PROFESSIONAL IS ALTERED, THE ALTERING ENGINEER, ARCHITECT, LANDSCAPE ARCHITECT OR LAND SURVEYOR SHALL STAMP THE DOCUMENT AND INCLUDE THE NOTATION "ALTERED BY" FOLLOWED BY THEIR SIGNATURE, THE DATE OF SUCH ALTERATION, AND A SPECIFIC DESCRIPTION OF THE ALTERATION.

0	09/21/2022	FINAL EM&CP SUBMISSION	JM	JR	
No.	DATE	SUBMITTAL / REVISION DESCRIPTION	DB	APP	

CHAMPLAIN HUDSON POWER EXPRESS
SEGMENT 2 - ROUTE 22: DRESDEN - WHITEHALL
PACKAGE SPECIFIC NOTES

KIEWIT PROJECT NO.	21162
CHA PROJECT NO.	066076
DRAWING NO.	G-003
DATE	09/21/2022
SH.NO.	XXX OF XXX

DRAWN BY:	JTM	DESIGNED BY:	JTM	APPROVED BY:	JPR	SCALE	AS NOTED
						REV. NO.	X

File: V:\PROJECTS\ANY\K6\066076.000\09_004 LEGEND.DWG Saved: 9/15/2022 2:19:45 PM Plotted: 9/18/2022 3:42:34 PM Current User: Bouillon, Hugo LastSavedBy: 8314

1

2

3

4

LEGEND & ABBREVIATIONS

- HH EXIST. FIBER OPTIC LINE HANDHOLE
- P EXIST. FIBER OPTIC LINE PEDESTAL
- DH EXIST. FIBER OPTIC LINE DOGHOUSE
- MH EXIST. FIBER OPTIC LINE MANHOLE
- V EXIST. FIBER OPTIC LINE VAULT
- GP EXIST. FIBER OPTIC LINE BORE PIT
- LB EXIST. FIBER OPTIC LOCK BOX
- FIBER MARK
- 100 EXIST. FIBER STORAGE
- HYD EXIST. FIRE HYDRANT
- WV EXIST. WATER VALVE
- W EXIST. WATER MANHOLE
- WATER MARK
- SS EXIST. SANITARY SEWER MANHOLE
- VENT EXIST. SANITARY SEWER VENT
- ST EXIST. STORM SEWER MANHOLE
- CB EXIST. STORM SEWER CATCH BASIN
- INV. EXIST. CULVERT INVERT
- G EXIST. GAS MANHOLE
- GV EXIST. GAS VALVE
- GAS MARK EXIST. GAS MARKER
- VENT EXIST. GAS PIPELINE VENT
- UP EXIST. UTILITY POLE
- PP EXIST. ELEC. POLE
- E EXIST. ELEC. MANHOLE
- TR EXIST. ELEC. TRANSFORMER
- V EXIST. ELEC. VAULT
- HH EXIST. ELEC. HANDHOLE
- P EXIST. ELEC. PEDESTAL/BOX
- ELEC MARK EXIST. ELEC. MARKER POST
- DOWN EXIST. ELEC. GUY ANCHOR/WIRE
- T EXIST. TELE. RISER/BOX
- TI EXIST. TELE. MANHOLE
- HH EXIST. TELE. HANDHOLE
- V EXIST. TELE. VAULT
- P EXIST. TELE. PEDESTAL
- DH EXIST. TELE. DOGHOUSE
- TELEPHONE MARK EXIST. TELE. MARKER POST
- JB EXIST. TELE. JUNCTION BOX
- TB EXIST. TRAFFIC SIGNAL BOX
- CELL TOWER EXIST. CELL TOWER
- CB EXIST. CABLE BOX
- MP EXISTING MANHOLE UNKNOWN
- U EXISTING UTILITY BOX UNKNOWN
- ANTENNA EXISTING ANTENNA
- IRON ROD EXISTING CAPPED IRON ROD
- IRON PIPE EXISTING IRON PIPE
- CONCRETE BOUNDARY EXISTING CONCRETE MONUMENT
- POST EXISTING CONCRETE POST
- REFLECTOR MARKER EXISTING REFLECTOR MARKER
- SYMBOL EXISTING SYMBOL

- EXIST. FIBER OPTIC LINE HANDHOLE
- EXIST. FIBER OPTIC LINE PEDESTAL
- EXIST. FIBER OPTIC LINE DOGHOUSE
- EXIST. FIBER OPTIC LINE MANHOLE
- EXIST. FIBER OPTIC LINE VAULT
- EXIST. FIBER OPTIC LINE BORE PIT
- EXIST. FIBER OPTIC LOCK BOX
- EXIST. GROUND ROD
- EXIST. FIBER OPTIC MARKER POST
- EXIST. FIBER STORAGE
- EXIST. FIRE HYDRANT
- EXIST. WATER VALVE
- EXIST. WATER MANHOLE
- EXIST. WATER MARKER
- EXIST. SANITARY SEWER MANHOLE
- EXIST. SANITARY SEWER VENT
- EXIST. STORM SEWER MANHOLE
- EXIST. STORM SEWER CATCH BASIN
- EXIST. CULVERT INVERT
- EXIST. GAS MANHOLE
- EXIST. GAS VALVE
- EXIST. GAS MARKER
- EXIST. GAS PIPELINE VENT
- EXIST. LIGHT POLE
- EXIST. UTILITY POLE
- EXIST. ELEC. POLE
- EXIST. TRAFFIC LIGHT
- EXIST. ELEC. METER
- EXIST. ELEC. MANHOLE
- EXIST. ELEC. TRANSFORMER
- EXIST. ELEC. VAULT
- EXIST. ELEC. HANDHOLE
- EXIST. ELEC. PEDESTAL/BOX
- EXIST. ELEC. MARKER POST
- EXIST. ELEC. GUY ANCHOR/WIRE
- EXIST. TELE. RISER/BOX
- EXIST. TELE. MANHOLE
- EXIST. TELE. HANDHOLE
- EXIST. TELE. VAULT
- EXIST. TELE. PEDESTAL
- EXIST. TELE. DOGHOUSE
- EXIST. TELE. MARKER POST
- EXIST. TELE. JUNCTION BOX
- EXIST. TRAFFIC SIGNAL BOX
- EXIST. CELL TOWER
- EXIST. CABLE BOX
- EXISTING MANHOLE UNKNOWN
- EXISTING UTILITY BOX UNKNOWN
- EXISTING ANTENNA
- EXISTING CAPPED IRON ROD
- EXISTING IRON PIPE
- EXISTING CONCRETE MONUMENT
- EXISTING CONCRETE POST
- EXISTING REFLECTOR MARKER
- EXISTING SYMBOL

- SIGN EXISTING SIGN
- STRUCTURE POST EXIST. STRUCTURE POST
- MAILBOX EXIST. STRUCTURE MAILBOX
- WETLAND FLAG EXIST. WETLAND FLAG
- GAS LINE EXIST. GAS LINE
- UNDERGROUND TELE. EXIST. UNDERGROUND TELE.
- FIBER OPTIC EXIST. FIBER OPTIC
- OVERHEAD TELE. EXIST. OVERHEAD TELE.
- UNDERGROUND ELEC. EXIST. UNDERGROUND ELEC.
- OVERHEAD ELEC. EXIST. OVERHEAD ELEC.
- CULVERT EXIST. CULVERT
- SANITARY SEWER EXIST. SANITARY SEWER
- STORM SEWER EXIST. STORM SEWER
- POTABLE WATER LINE EXIST. POTABLE WATER LINE
- RAILROAD TRACK EXIST. RAILROAD TRACK
- WETLANDS EXIST. WETLANDS
- CERTIFIED ROUTE PROVIDED BY CHPE KMZ
- CONTOUR, INDEX EXIST. CONTOUR, INDEX
- CONTOUR, DEPRESSION INDEX EXIST. CONTOUR, DEPRESSION INDEX
- CONTOUR, INTERMEDIATE EXIST. CONTOUR, INTERMEDIATE
- CONTOUR, DEPRESSION INTERMEDIATE EXIST. CONTOUR, DEPRESSION INTERMEDIATE
- SPOT ELEVATION EXIST. SPOT ELEVATION
- CULTURAL DEBRIS EXIST. CULTURAL DEBRIS
- CULTURAL FIELD LINE EXIST. CULTURAL FIELD LINE
- CULTURAL LANDSCAPE AREA EXIST. CULTURAL LANDSCAPE AREA
- CULTURAL PILE EXIST. CULTURAL PILE
- CULTURAL STORAGE AREA EXIST. CULTURAL STORAGE AREA
- HYDROGRAPHIC EXIST. HYDROGRAPHIC
- CULVERT EXIST. CULVERT
- INUNDATED AREA EXIST. INUNDATED AREA
- RIP-RAP EXIST. RIP-RAP
- STREAM EXIST. STREAM
- SWAMP EXIST. SWAMP
- WATER LEVEL
- NATURAL BOULDER EXIST. NATURAL BOULDER
- NATURAL SHRUB LINE EXIST. NATURAL SHRUB LINE
- NATURAL TREE LINE EXIST. NATURAL TREE LINE
- NATURAL SINGLE TREE/BUSH EXIST. NATURAL SINGLE TREE/BUSH
- STRUCTURAL BUILDING EXIST. STRUCTURAL BUILDING
- PAVED DRIVE EXIST. PAVED DRIVE
- PAVED ROAD EXIST. PAVED ROAD
- PAVED SHOULDER EXIST. PAVED SHOULDER
- PAVED SIDEWALK EXIST. PAVED SIDEWALK
- GUARDRAIL EXIST. GUARDRAIL
- RAILROAD EXIST. RAILROAD
- TRAIL EXIST. TRAIL
- FENCE EXIST. FENCE
- WALL EXIST. WALL
- RETAINING WALL EXIST. RETAINING WALL
- MILEPOST NUMBER EXIST. MILEPOST NUMBER
- MAPPING BOUNDARY EXIST. MAPPING BOUNDARY
- GROUND CONTROL EXIST. GROUND CONTROL
- RIGHT-OF-WAY PROP. RIGHT-OF-WAY
- ABUTTER PROP. ABUTTER

- EXISTING SIGN
- EXIST. STRUCTURE POST
- EXIST. STRUCTURE MAILBOX
- EXIST. WETLAND FLAG
- EXIST. GAS LINE
- EXIST. UNDERGROUND TELE.
- EXIST. FIBER OPTIC
- EXIST. OVERHEAD TELE.
- EXIST. UNDERGROUND ELEC.
- EXIST. OVERHEAD ELEC.
- EXIST. CULVERT
- EXIST. SANITARY SEWER
- EXIST. STORM SEWER
- EXIST. POTABLE WATER LINE
- EXIST. RAILROAD TRACK
- EXIST. WETLANDS
- CERTIFIED ROUTE PROVIDED BY CHPE KMZ
- EXIST. CONTOUR, INDEX
- EXIST. CONTOUR, DEPRESSION INDEX
- EXIST. CONTOUR, INTERMEDIATE
- EXIST. CONTOUR, DEPRESSION INTERMEDIATE
- EXIST. SPOT ELEVATION
- EXIST. CULTURAL DEBRIS
- EXIST. CULTURAL FIELD LINE
- EXIST. CULTURAL LANDSCAPE AREA
- EXIST. CULTURAL PILE
- EXIST. CULTURAL STORAGE AREA
- EXIST. HYDROGRAPHIC
- EXIST. CULVERT
- EXIST. INUNDATED AREA
- EXIST. RIP-RAP
- EXIST. STREAM
- EXIST. SWAMP
- WATER LEVEL
- EXIST. NATURAL BOULDER
- EXIST. NATURAL SHRUB LINE
- EXIST. NATURAL TREE LINE
- EXIST. NATURAL SINGLE TREE/BUSH
- EXIST. STRUCTURAL BUILDING
- EXIST. PAVED DRIVE
- EXIST. PAVED ROAD
- EXIST. PAVED SHOULDER
- EXIST. PAVED SIDEWALK
- EXIST. GUARDRAIL
- EXIST. RAILROAD
- EXIST. TRAIL
- EXIST. FENCE
- EXIST. WALL
- EXIST. RETAINING WALL
- EXIST. MILEPOST NUMBER
- EXIST. MAPPING BOUNDARY
- EXIST. GROUND CONTROL
- PROP. RIGHT-OF-WAY
- PROP. ABUTTER

- PEM - PALUSTRINE EMERGENT
- PSS - PALUSTRINE SCRUB-SHRUB
- PFO - PALUSTRINE FORESTED
- PUB - PALUSTRINE UNCONSOLIDATED BOTTOM
- L1 - LACUSTRINE LIMNETIC
- L2 - LACUSTRINE LITTORAL
- NYSDEC FWV 100-FOOT ADJACENT BUFFER AREA
- GIS - WETLAND
- JD BOUNDARY
- PROP. WETLAND PROTECTION FENCE
- PROP. COMPOST FILTER SOCK (OR SILT SOCK)
- PROP. LIMITS OF WORK/DISTURBANCE
- PROP. LIMITS OF CLEARING/LIMITS OF WORK IN CLEARING AREAS (SEE NOTE 1)
- PROP. CONCRETE WASHOUT
- PROP. ACCESS ROAD ROUTE (EXISTING ROAD OR SURFACE)
- PROP. REFURBISHED ACCESS ROAD
- PROP. ACCESS ROAD OR OFF SITE ACCESS ROAD
- PROP. TIMBER MATTING ACCESS ROAD
- PROP. SPLICE LOCATION
- PROP. SPLICE VAULT
- PROP. LINK BOX HANDHOLE
- PROP. FIBER SPLICE HANDHOLE
- PROP. BORING LOCATION
- PROP. ALIGNMENT STATIONING
- PROP. RIGHT-OF-WAY
- PROP. ABUTTER
- PROP. ALIGNMENT CENTERLINE
- PROP. TEMPORARY EASEMENT
- PROP. PERMANENT EASEMENT
- PROP. TEMPORARY ACCESS EASEMENT
- APPROXIMATE SNOWMOBILE TRAIL LOCATION

- APP APPROVED
- CL CENTERLINE
- CMP CORRUGATED METAL PIPE
- CONC CONCRETE
- DB DESIGNED BY
- DEC NEW YORK STATE DEPARTMENT OF ENVIRONMENTAL CONSERVATION
- DEG DEGREES
- DR DRIVE
- DZ DEVIATION ZONE
- E EASTING
- ELECTRIC ELECTRIC CABLE
- ELEV ELEVATION
- FIBER FIBER OPTIC CABLE
- FT FEET
- GAS GAS PIPE
- H HORIZONTAL
- HDD HORIZONTAL DIRECTIONAL DRILLING
- HVDC HIGH-VOLTAGE DIRECT CURRENT TRANSMISSION LINE
- INV INVERT ELEVATION
- LOW LIMITS OF WORK
- MAX MAXIMUM
- MIN MINIMUM
- N NORTHING
- NO NUMBER
- NY NEW YORK
- P# PACKAGE #
- PVC POLYVINYL CHLORIDE
- PVI POINT OF VERTICAL INTERSECTION
- R RADIUS
- RCP REINFORCED CONCRETE PIPE
- RD ROAD
- REV REVISION
- ROW RIGHT-OF-WAY
- RTE ROUTE
- SEWER SANITARY SEWER PIPE
- SH SHEET
- ST STREET
- STA STATION
- STORM STORM DRAIN PIPE
- TELECOM TELECOMMUNICATIONS CABLE
- TEMP TEMPORARY
- TR THERMAL RESISTIVITY
- TYP TYPICAL
- V VERTICAL
- WATER WATERLINE

- NOTES:
1. LIMIT OF WORK (LOW) - THE BOUNDARY IN WHICH ALL CONSTRUCTION ACTIVITIES, STOCKPILE MATERIALS, EQUIPMENT STORAGE, ACCESS, PARKING, GRADING, LANDSCAPING, RESTORATION, AND ANY OTHER CONSTRUCTION RELATED ACTIVITIES SHALL OCCUR. ADDITIONALLY, THE LOW IS THE BOUNDARY FOR ALL POTENTIAL DISTURBANCE DURING CONSTRUCTION. UNLESS OTHERWISE SPECIFIED, WHEN THE LIMIT OF CLEARING AND GRUBBING IS SHOWN ON THE PLANS, IT SHALL ALSO BE THE LOW. THE LOW INCLUDES THE AREA THAT WOULD BE CONSIDERED THE LIMIT OF DISTURBANCE (LOD).

NOT FOR CONSTRUCTION
FOR EM&CP PERMIT ONLY



IT IS A VIOLATION OF LAW FOR ANY PERSON, UNLESS THEY ARE ACTING UNDER THE DIRECTION OF A LICENSED PROFESSIONAL ENGINEER, ARCHITECT, LANDSCAPE ARCHITECT OR LAND SURVEYOR TO ALTER AN ITEM IN ANY WAY. IF AN ITEM BEARING THE STAMP OF A LICENSED PROFESSIONAL IS ALTERED, THE ALTERING ENGINEER, ARCHITECT, LANDSCAPE ARCHITECT OR LAND SURVEYOR SHALL STAMP THE DOCUMENT AND INCLUDE THE NOTATION "ALTERED BY" FOLLOWED BY THEIR SIGNATURE, THE DATE OF SUCH ALTERATION, AND A SPECIFIC DESCRIPTION OF THE ALTERATION.

0	09/21/2022	FINAL EM&CP SUBMISSION	JM	JR	
No.	DATE	SUBMITTAL / REVISION DESCRIPTION	DB	APP	

CHAMPLAIN HUDSON POWER EXPRESS
SEGMENT 2 - ROUTE 22: DRESDEN - WHITEHALL
LEGEND

DRAWN BY:	JTM	DESIGNED BY:	JTM	APPROVED BY:	JPR	SCALE	AS NOTED
						REV. NO.	X

KIEWIT PROJECT NO.	21162
CHA PROJECT NO.	066076
DRAWING NO.	G-004
DATE	09/21/2022
SH.NO.	XXX OF XXX

File: V:\PROJECTS\ANY\6\066076.000\09_Design\Drawings\01_Sheets\Design Package 1B\066076_F1B - G-005 KEY PLAN.DWG Saved: 9/18/2022 9:50:32 AM Plotted: 9/18/2022 3:46:09 PM Current User: Bouillon, Hugo LastSavedBy: 4894

NOT FOR CONSTRUCTION
FOR EM&CP PERMIT ONLY

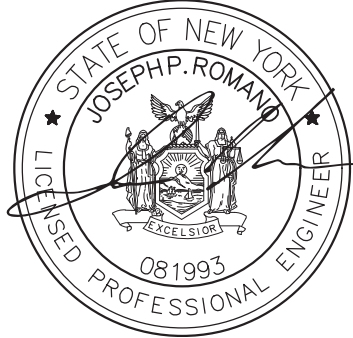

IT IS A VIOLATION OF LAW FOR ANY PERSON, UNLESS THEY ARE ACTING UNDER THE DIRECTION OF A LICENSED PROFESSIONAL ENGINEER, ARCHITECT, LANDSCAPE ARCHITECT OR LAND SURVEYOR TO ALTER AN ITEM IN ANY WAY. IF AN ITEM BEARING THE STAMP OF A LICENSED PROFESSIONAL IS ALTERED, THE ALTERING ENGINEER, ARCHITECT, LANDSCAPE ARCHITECT OR LAND SURVEYOR SHALL STAMP THE DOCUMENT AND INCLUDE THE NOTATION "ALTERED BY" FOLLOWED BY THEIR SIGNATURE, THE DATE OF SUCH ALTERATION, AND A SPECIFIC DESCRIPTION OF THE ALTERATION.

0	09/21/2022	FINAL EM&CP SUBMISSION	JM	JR	
No.	DATE	SUBMITTAL / REVISION DESCRIPTION	DB	APP	

CHAMPLAIN HUDSON POWER EXPRESS
SEGMENT 2 - ROUTE 22: DRESDEN - WHITEHALL
KEYPLAN

DRAWN BY: JTM DESIGNED BY: JTM APPROVED BY: JPR SCALE AS NOTED
REV. NO. X

KIEWIT PROJECT NO.	21162
CHA PROJECT NO.	066076
DRAWING NO.	G-005
DATE	09/21/2022
SH.NO.	XXX OF XXX

Structure Table				
Structure Name	Station	Northing	Easting	Finished Grade
SPLICE VAULT 014	12531+43.98	1762920.93	778210.59	RIM = 114.82
SPLICE VAULT 014A	12557+36.40	1761158.94	776507.42	RIM = 220.96
SPLICE VAULT 015	12587+58.97	1759228.02	774415.27	RIM = 348.56
SPLICE VAULT 016	12616+49.52	1756753.30	772926.15	RIM = 326.17
SPLICE VAULT 017	12648+43.87	1754069.15	771194.32	RIM = 442.88
SPLICE VAULT 018	12677+65.09	1751213.75	771081.44	RIM = 388.87
SPLICE VAULT 019	12696+87.22	1749401.31	771431.12	RIM = 414.12
SPLICE VAULT 020	12727+19.52	1746589.23	771996.59	RIM = 317.70
SPLICE VAULT 021	12759+50.76	1744302.79	774137.19	RIM = 399.85
SPLICE VAULT 022	12789+59.44	1741416.43	774839.52	RIM = 312.47
SPLICE VAULT 023	12821+69.93	1738361.66	774603.38	RIM = 208.46
SPLICE VAULT 024	12851+09.49	1735628.93	773744.78	RIM = 304.43
SPLICE VAULT 025	12883+09.31	1732524.21	773158.58	RIM = 264.44
SPLICE VAULT 026	12914+79.41	1729521.25	773568.87	RIM = 143.86
SPLICE VAULT 027	12956+85.49	1727804.75	777334.75	RIM = 128.69
SPLICE VAULT 028	12985+09.81	1726904.01	779954.91	RIM = 169.11
SPLICE VAULT 029	13015+59.63	1725195.21	781918.00	RIM = 128.80
SPLICE VAULT 030	13034+69.48	1723407.41	782421.44	RIM = 110.60
NOTE: SPLICE VAULT 013 IS PART OF PACKAGE 1. IT IS SHOWN / LISTED FOR REFERENCE PURPOSES ONLY.				

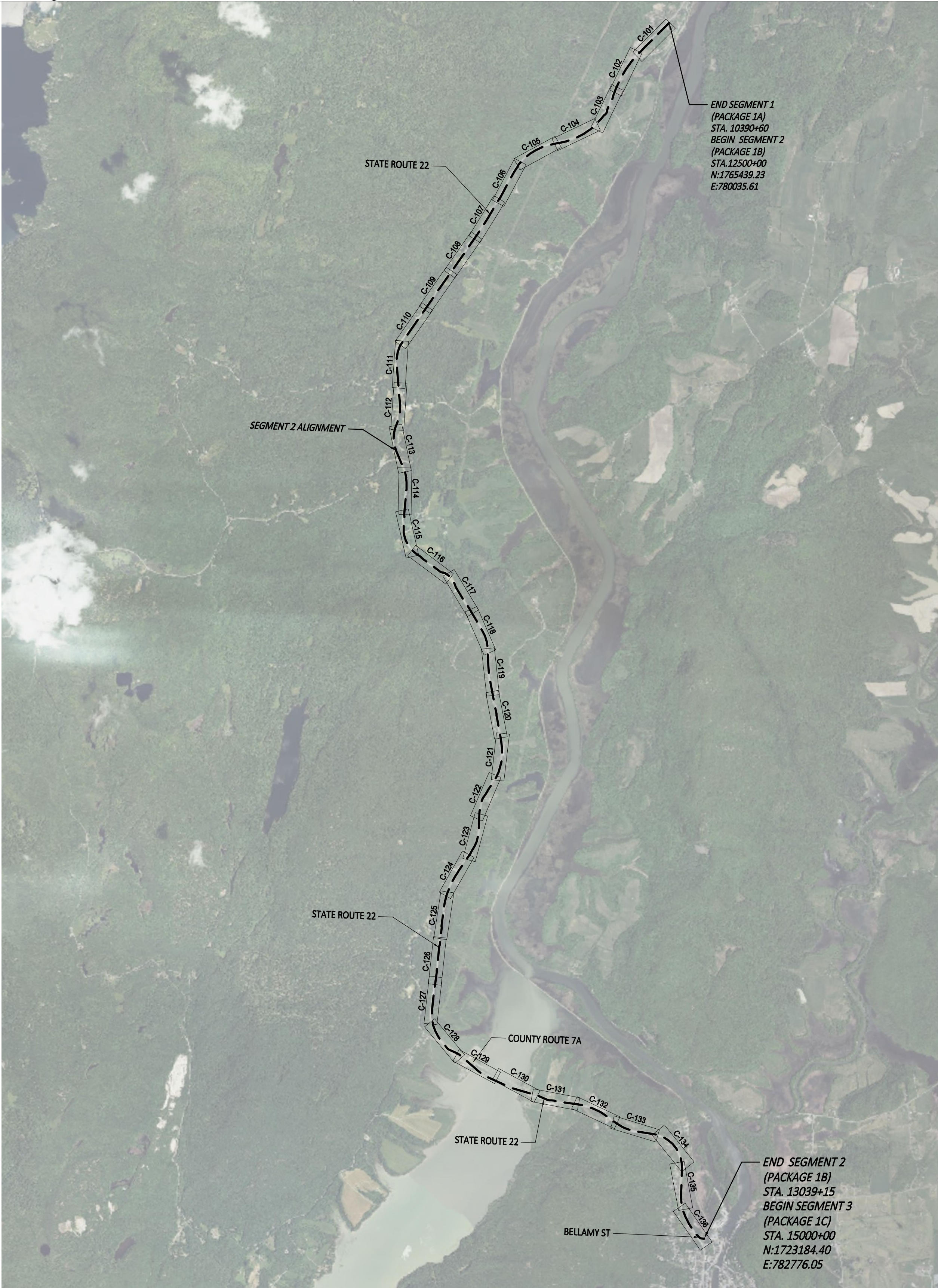

PLAN AND PROFILE KEY MAP
SCALE: 1" = 2500'

File: V:\PROJECTS\ANY\6\066076.000\09_DESIGN\PACKAGE\1B\066076_P1B - G-011-G-013.DWG Saved: 9/18/2022 3:22:43 PM Plotted: 9/18/2022 3:46:28 PM Current User: Bouillon, Hugo LastSavedBy: 7895

TABLE 1.4: SEGMENT 2 – AGRICULTURAL LANDS	
AGRICULTURAL LAND LOCATION	ANTICIPATED IMPACTS TO AGRICULTURAL ACTIVITIES/LAND
NORTH SIDE OF STATE ROUTE 22 FROM 12914+25 (SHEET C–128) TO 12921+25 (SHEET C–129) PARCEL 42.–1–23.2	CONSTRUCTION ACTIVITY INCLUDING THE INSTALLATION OF THE ALIGNMENT, A TEMPORARY ACCESS ROAD AS DESCRIBED IN TABLE 4.3 OF THE EM&CP AND THE TEMPORARY HDD 2 ENTRY PIT AS DESCRIBED IN TABLE 4.1 OF THE EM&CP AND TEMPORARY CRANE PAD WILL OCCUR WITHIN THE STATE ROUTE 22 RIGHT OF WAY AND IS NOT ANTICIPATED TO IMPACT THESE AGRICULTURAL LANDS.
NORTH SIDE OF STATE ROUTE 22 FROM 12947+00 (SHEET C–130) TO 12954+50 (SHEET C–131) PARCEL 50.–1–2	CONSTRUCTION ACTIVITY INCLUDING THE INSTALLATION OF THE ALIGNMENT VIA HDD AND THE TEMPORARY HDD 2 EXIT PIT AS DESCRIBED IN TABLE 4.1 OF THE EM&CP AND THE INSTALLATION OF A TEMPORARY CRANE PAD, WILL OCCUR WITHIN THE STATE ROUTE 22 RIGHT OF WAY AND IS NOT ANTICIPATED TO IMPACT THESE AGRICULTURAL LANDS.
WEST OF THE ALIGNMENT SOUTH OF RYDER ROAD FROM 15281+00 TO 15285+50 (SHEET C–201)	THE SOUTH RYDER ROAD STAGING AND LAYDOWN AREA IS LOCATED WITHIN SEGMENT 3 BUT WILL BE UTILIZED DURING CONSTRUCTION OF SEGMENTS 1 AND 2. ANTICIPATED IMPACTS TO AGRICULTURAL LANDS INCLUDE CONSTRUCTION ACTIVITY FROM THE STORAGE OF MATERIALS AND EQUIPMENT. ALL IMPACTS WILL BE TEMPORARY, AND THE AREA WILL BE FULLY RESTORED IN ACCORDANCE WITH SECTION 13.4 OF THE EM&CP.

NOTE: SECTION 1.4.1 OF THE EM&CP SUMMARIZES THE MEASURES TO BE FOLLOWED WITHIN AGRICULTURAL AREAS SECTION 7.1.6 OF THE EM&CP SUMMARIZES THE REQUIREMENTS AND PROCEDURES FOR ANY VEGETATION OR TREE CLEARING THAT MAY OCCUR WITHIN AGRICULTURAL LANDS. TABLE 13.1 IN SECTION 13.4 OF THE EM&CP SUMMARIZES THE LOCATION WHERE AGRICULTURAL LANDS POTENTIALLY REQUIRE RESTORATION WITHIN SEGMENT 2. SECTION 13.4 OF THE EM&CP AND DESCRIBES ALL CLEANUP AND RESTORATION PROCEDURES AND METHODS THAT WILL BE FOLLOWED TO RESTORE AGRICULTURAL LANDS.

SEGMENT 2 – AGRICULTURAL LANDS

TABLE 1.5: SEGMENT 2 – RECREATIONAL AREAS	
RECREATIONAL AREA	LOCATION
ADIRONDACK PARK	(DRESDEN TO 12938+00) (C–130)
LAKES TO LOCKS PASSAGE SCENIC BYWAY (STATE HIGHWAY 22	(12500+00 (C–101) TO 13040+00 (C–136))
EMPIRE STATE TRAIL	(12500+00 (C–101) TO 13040+00 (C–136))
NYSDEC SOUTH BAY PIER AND BOAT LAUNCH	DRESDEN TO 12938+00 (C–130)

NOTE: SECTION 1.4.2 OF THE EM&CP SUMMARIZES THE MEASURES TO BE FOLLOWED WITHIN RECREATIONAL AREAS.

SEGMENT 2 – RECREATIONAL AREAS

SEGMENT 2 – CONSTRUCTION METHODS	
TOPIC	SECTION OF EM&CP
HORIZONTAL DIRECTIONAL DRILLING	4.2
INSTALLATION AND PERFORMANCE CONTROLS	4.2.1
DRILLING FLUIDS MANAGEMENT	4.2.2
ROAD CROSSING METHODS	4.2.3
TRENCHING	4.3
CABLE INSTALLATION REQUIREMENTS	4.3.1
DEWATERING METHODS	4.3.2
BEDDING AND BACKFILLING METHODS	4.3.3
DREDGING	NOT APPLICABLE FOR THIS SEGMENT
CONVERTER STATION AND SUBSTATION REQUIREMENTS	NOT APPLICABLE FOR THIS SEGMENT
RIGHT OF WAYS AND EASEMENTS	4.6
RIGHT OF WAY ENCROACHMENT PLAN	4.6.1
RIGHT OF WAY CLEARING	4.7 (SEE SECTION 7.0 FOR MORE DETAILS)
BUILDING AND STRUCTURE REMOVAL	4.8
ACCESS ROADS	4.9
DRIVEWAY ACCESS DURING CONSTRUCTION	4.9.1
ACCESS THROUGH WETLANDS	4.9.2
ACCESS THROUGH AGRICULTURAL LANDS	4.9.3
DRAIN LINES AND UNDER DRAINS WITHIN AGRICULTURAL LANDS	4.9.4
SOIL MANAGEMENT PLAN	4.10 AND APPENDIX L
TRANSPORTATION AND UTILITY CROSSINGS	4.11 AND APPENDIX R (SEE SECTION 11.0 AND 12.0 FOR MORE DETAILS)
CULVERT REPLACEMENT	4.12

NOTE: THE TABLE ABOVE SUMMARIZES THE CONSTRUCTION METHODS AND ASSOCIATED SUBSECTIONS THAT SUMMARIZE THE MEASURES AND STANDARDS THAT WILL BE FOLLOWED WITHIN SEGMENT 2.

SEGMENT 2 – CONSTRUCTION METHODS

TABLE 4.3: SEGMENT 2– ACCESS ROADS					
ACCESS ROAD NUMBER	ACCESS ROAD DESCRIPTION	TYPE OF ACCESS ROAD	LOCATION (APPROXIMATE – SEE DRAWINGS FOR DETAILS)	IMPACTS TO ENVIRONMENTALLY SENSITIVE AREAS	IMPACTS TO AGRICULTURAL LAND
2.1	ACCESS ROAD	TEMPORARY	12538+00 TO 12541+00 (C–103)	TEMPORARY CONSTRUCTION ACTIVITY IMPACT TO STREAM. SEE TABLE 8.1 IN THE EM&CP FOR FULL DESCRIPTION	NONE
2.2	ACCESS ROAD FOR SPLICE LOCATION 014A	TEMPORARY	12556+50 TO 12558+25 (C–104)	TEMPORARY CONSTRUCTION ACTIVITY IMPACT TO WETLAND. SEE TABLE 8.2 IN THE EM&CP FOR FULL DESCRIPTION	NONE
2.3	GRAVEL ACCESS ROAD FOR LAKE ROAD HDD 2 ENTRY	TEMPORARY	12914+75 (C–128) TO 12921+50 (C–129)	TEMPORARY CONSTRUCTION ACTIVITY IMPACT TO WETLAND. SEE TABLE 8.2 IN THE EM&CP FOR FULL DESCRIPTION	NONE
2.4	ACCESS ROAD FOR SPLICE LOCATION 027	TEMPORARY	12955+50 TO 12958+50 (C–131)	TEMPORARY CONSTRUCTION ACTIVITY IMPACT TO WETLAND. SEE TABLE 8.2 IN THE EM&CP FOR FULL DESCRIPTION	NONE

NOTE: THE TABLE ABOVE SUMMARIZES THE ACCESS ROADS IN THIS SEGMENT AND THEIR ASSOCIATED IMPACTS ON ENVIRONMENTALLY SENSITIVE AREAS AND AGRICULTURAL LANDS IF APPLICABLE. SECTION 4.9 OF THE EM&CP SUMMARIZES THE PROCEDURES THAT WILL BE FOLLOWED FOR THE CONSTRUCTION OF ALL ACCESS ROADS INCLUDING THOSE RELATED TO ACCESS THROUGH WETLANDS, AGRICULTURE, AND DRIVEWAYS. ALL ACCESS ROADS WILL BE TEMPORARY AND RESTORED ACCORDING TO SECTION 13.2.4 AND 13.4 OF THE EM&CP AS APPLICABLE.

SEGMENT 2 – ACCESS ROADS

NOTES:

- THE STORMWATER POLLUTION PREVENTION PLAN INCLUDED IN APPENDIX G OF THE EM&CP DESCRIBES THE EROSION AND SEDIMENT CONTROLS THAT WILL BE FOLLOWED FOR THIS SEGMENT.
- THE EROSION AND SEDIMENT CONTROL PLANS CAN BE FOUND ON SHEETS C–400 TO SHEET C–418 FOR THIS SEGMENT.

SEGMENT 2 – EM&CP EROSION AND SEDIMENT CONTROL NOTES

NOTE:

- THE NOISE RECEPTORS THAT OCCUR NEAR SEGMENT 2 AT VARIOUS POINTS INCLUDE RESIDENCES AND BUSINESSES. SECTION 9.2 OF THE EM&CP DESCRIBES THE NOISE CONTROL MEASURES THAT WILL BE EMPLOYED THROUGHOUT THIS SEGMENT.

SEGMENT 2 – EM&CP NOISE SENSITIVE AREAS NOTE

NOTE:

- GIS FEMA DATA NOT AVAILABLE FOR WASHINGTON COUNTY, FEMA FIRM MAPS ARE PROVIDED IN APPENDIX D OF THE STORMWATER POLLUTION PREVENTION PLAN WHICH IS INCLUDED IN APPENDIX G OF THE EM&CP.

SEGMENT 2 – FEMA

TABLE 4.2: FACILITY ROW OWNERSHIP FOR SEGMENT 2				
DESCRIPTION & PARCEL NUMBER	OWNER	TOWN	TYPE	LOCATION (APPROXIMATE – SEE DRAWINGS FOR DETAILS)
ROUTE 22, IN ROW NO SPECIFIC PARCEL NUMBER	STATE (NYSDOT)	PUTNAM / DRESDEN/ WHITEHALL	PERMANENT	12500+00 (C–101) TO 13035+75 (C–136)
HDD–2	STATE (OGS)	DRESDEN / WHITEHALL	PERMANENT	12920+98 (C–128 & C–129) TO 12950+78 (C–130 & C–131)
LOWER BELLAMY ST.	VILLAGE OF WHITEHALL	VILLAGE OF WHITEHALL	PERMANENT	13035+75 (C–136) TO 13040+00 (C–136)

NOTE:

- THE MAJORITY OF THE CONSTRUCTION OF SEGMENT 2 WILL TAKE PLACE WITHIN THE HIGHWAY/ROAD RIGHT OF WAY. THE TABLE ABOVE SUMMARIZES THE EASEMENTS THAT ARE IN PLACE ALONG SEGMENT 2. SECTION 4.6 OF THE EM&CP SUMMARIZES THE APPLICABLE MEASURES THAT WILL BE FOLLOWED BY THE CERTIFICATE HOLDERS RELATED TO EASEMENTS AND PROPERTY RIGHTS. ANY EASEMENTS NOT INCLUDED IN THE TABLE ABOVE, BUT REQUIRED FOR THE PROJECT WILL REQUIRE A REVISION TO THE EM&CP USING THE PROCESSES DESCRIBED IN SECTION 3.2.6 OF THE EM&CP.

SEGMENT 2 – FACILITY ROW OWNERSHIP

NOT FOR CONSTRUCTION
FOR EM&CP PERMIT ONLY



IT IS A VIOLATION OF LAW FOR ANY PERSON, UNLESS THEY ARE ACTING UNDER THE DIRECTION OF A LICENSED PROFESSIONAL ENGINEER, ARCHITECT, LANDSCAPE ARCHITECT OR LAND SURVEYOR TO ALTER AN ITEM IN ANY WAY. IF AN ITEM BEARING THE STAMP OF A LICENSED PROFESSIONAL IS ALTERED, THE ALTERING ENGINEER, ARCHITECT, LANDSCAPE ARCHITECT OR LAND SURVEYOR SHALL STAMP THE DOCUMENT AND INCLUDE THE NOTATION "ALTERED BY" FOLLOWED BY THEIR SIGNATURE, THE DATE OF SUCH ALTERATION, AND A SPECIFIC DESCRIPTION OF THE ALTERATION.

0	09/21/2022	FINAL EM&CP SUBMISSION	JM	JR	
No.	DATE	SUBMITTAL / REVISION DESCRIPTION	DB	APP	

CHAMPLAIN HUDSON POWER EXPRESS
SEGMENT 2 - ROUTE 22: DRESDEN - WHITEHALL
EM&CP DATA TABLES

DRAWN BY:	JJE	DESIGNED BY:	JTM	APPROVED BY:	JPR	SCALE	AS NOTED	DATE	09/21/2022
						REV. NO.	X	SH.NO.	XXX OF XXX

KIEWIT PROJECT NO.	21162
CHA PROJECT NO.	086076
DRAWING NO.	G-011

File: V:\PROJECTS\ANY\K6\066076.000\09_DESIGN\DRAWINGS\01_SHEETS\DESIGN PACKAGE\1B\066076_P1B - G-011-G-013.DWG Saved: 9/21/2022 8:50:02 AM Plotted: 9/21/2022 9:29:32 AM Current User: McEnaney III, James LastSavedBy: 3042

1

2

3

4

TABLE 11.3 NYSDOT COORDINATION SUMMARY		
COORDINATING PARTIES	DESCRIPTION	CURRENT STATUS
CERTIFICATE HOLDERS, DPS STAFF, NYSDOT	ALL PLANS AND WORK TO BE PERFORMED IN STATE-OWNED ROW UNDER NYSDOT'S SUPERVISION AND MANAGEMENT.	ONGOING THROUGHOUT
CERTIFICATE HOLDERS, DPS STAFF, NYSDOT STAFF	CERTIFICATE HOLDERS SHALL PROVIDE DPS STAFF AND NYSDOT STAFF WITH A PRELIMINARY DESIGN MARKED TO AVOID CONFLICT WITH POTENTIAL TRANSPORTATION PROJECTS THAT NYSDOT STAFF MAY SEEK TO UNDERTAKE IN THE FUTURE AND SHALL OFFER TO CONSULT WITH NYSDOT STAFF CONCERNING ANY COMMENTS IT MAY OFFER AND SHALL USE REASONABLE EFFORTS TO ACCOMMODATE ANY NYSDOT CONCERNS (CC#68).	PRIOR TO FILING ANY SEGMENT EM&CP INVOLVING ANY SUCH STATE-OWNED ROW.
CERTIFICATE HOLDERS, NYSDOT, AGENCY CROSSED BY PROJECT	CERTIFICATE HOLDERS WILL CONSULT WITH EACH TRANSPORTATION DEPARTMENT OR AGENCY HAVING JURISDICTION OVER ANY ROADS, RELATED STRUCTURES, AND COMPONENTS THAT WILL BE CROSSED BY THE FACILITY OR USED FOR DIRECT ACCESS TO THE CONSTRUCTION ZONE. IF THE ACCESS ROAD TAKES DIRECT ACCESS FROM, OR LIES WITHIN THE LIMITS OF, SUCH ROADS, THE CERTIFICATE HOLDERS WILL NOTIFY EACH RELEVANT TRANSPORTATION DEPARTMENT OR AGENCY OF THE APPROXIMATE DATE WHEN WORK WILL BEGIN (CC#69A).	DURING PREPARATION OF THE EM&CP AND WHEN WORK BEGINS.
CERTIFICATE HOLDERS, NYSDOT, DPS STAFF, NYSEDC	THE CERTIFICATE HOLDERS WILL PROVIDE STATUS REPORTS SUMMARIZING CONSTRUCTION AND INDICATING CONSTRUCTION ACTIVITIES AND LOCATIONS SCHEDULED FOR THE NEXT MONTH (CC#47).	BI-WEEKLY.

SEGMENT 2 – NYSDOT COORDINATION SUMMARY

TABLE 12.1 SEGMENT 1 – CO-LOCATED INFRASTRUCTURE CONSULTATION SUMMARY							
OWNER	UTILITY	INITIAL CONTACT DATE	INITIAL CI-OWNER RESPONSE	OUTREACH MAILING #2	OUTREACH MAILING #3	OUTREACH MAILING #4	SUMMARY OF CI-OWNER RESPONSE
AT&T	FIBER/TELEPHONE	9/9/22	CROSSING CONDITIONS RECEIVED	1/27/22 EMAIL SENT WITH .KMZ DIGITAL MAP OF ROUTE AND REQUEST FOR RECORDS, DATA & INFORMATION OF CI ALONG PROJECT ROUTE.	4/13/22 PLAN & PROFILE DRAWINGS PROVIDED FOR REVIEW. RESPONSES REQUESTED BY 4/29/22.	N/A	NO AT&T CORE FACILITIES IN WASHINGTON COUNTY.
LEVEL 3 COMMUNICATIONS (NOW LUMEN TECHNOLOGIES)	FIBER	9/10/22	SUPPORT SERVICES AGREEMENT IN PLACE. CROSSING CONDITIONS RECEIVED. REIMBURSEMENT FUND ESTABLISHED.	1/27/22 EMAIL SENT WITH .KMZ DIGITAL MAP OF ROUTE AND REQUEST FOR RECORDS, DATA & INFORMATION OF CI ALONG PROJECT ROUTE.	4/13/22 PLAN & PROFILE DRAWINGS PROVIDED FOR REVIEW. RESPONSES REQUESTED BY 4/29/22.	7/11/22 UPDATED PLAN AND PROFILE DRAWINGS PROVIDED FOR REVIEW	CONCURRED THAT ALIGNMENT IS ACCEPTABLE PROVIDED THAT THE SPECIFIED SEPARATION DISTANCES AND CONCRETE ENCASEMENT ARE OBSERVED/PROVIDED
NATIONAL GRID/EAST/ELECTRIC	ELECTRIC/GAS	9/10/22	CROSSING CONDITIONS RECEIVED.	1/27/22 EMAIL SENT WITH .KMZ DIGITAL MAP OF ROUTE AND REQUEST FOR RECORDS, DATA & INFORMATION OF CI ALONG PROJECT ROUTE. RECEIVED LOCATIONS OF OVERHEAD ELECTRIC LINES.	4/29/22 PLAN & PROFILE DRAWINGS PROVIDED FOR REVIEW. RESPONSES REQUESTED BY 4/29/22.	ON-GOING COORDINATION	CI OWNER PROVIDED ADDITIONAL UTILITY LOCATION INFORMATION WHICH HAS BEEN INCLUDED IN REVISED PLAN/PROFILE
TIME WARNER CABLE (CHARTER COMMUNICATIONS /SPECTRUM)	FIBER/CATV	8/10/22	NO ACTION REQUIRED UNTIL PLANS ARE AVAILABLE FOR REVIEW.	1/27/22 EMAIL SENT WITH .KMZ DIGITAL MAP OF ROUTE AND REQUEST FOR RECORDS, DATA & INFORMATION OF CI ALONG PROJECT ROUTE.	4/14/22 PLAN & PROFILE DRAWINGS PROVIDED FOR REVIEW. RESPONSES REQUESTED BY 4/29/22.	ON-GOING COORDINATION	NOTED CROSSINGS MISSING FROM MATRIX PROVIDED. NO SEPARATION REQUIREMENT SPECIFIED.
VERIZON OR VERIZON/EAST	TELECOM; FIBER/TELEPHONE	8/10/22	NO ACTION REQUIRED UNTIL PLANS ARE AVAILABLE FOR REVIEW.	1/27/22 EMAIL SENT WITH .KMZ DIGITAL MAP OF ROUTE AND REQUEST FOR RECORDS, DATA & INFORMATION OF CI ALONG PROJECT ROUTE.	4/14/22 PLAN & PROFILE DRAWINGS PROVIDED FOR REVIEW. RESPONSES REQUESTED BY 4/29/22.	NOT NEEDED	VERIZON RESPONDED THAT THEY WILL NOT NEED TO RELOCATE ANY OF THEIR FACILITIES/INFRASTRUCTURE. MAY PROVIDE FOREMAN CONTRACTOR IF AN IMMEDIATE RESPONSE IS REQUIRED. NO SEPARATION REQUIREMENT SPECIFIED.
NYSDOT ALBANY REGION 1	TRAFFIC SIGNALS HIGHWAY	ONGOING FOR A NUMBER OF YEARS. SEE TABLE 11.3 IN THE EM&CP	N/A	N/A	1/27/22 PLAN & PROFILE DRAWINGS PROVIDED FOR REVIEW.	ON-GOING COORDINATION	PROVIDED SIGN/SEALED DRAWINGS TO NYSDOT ON 9/20/22 IN RESPONSE TO MOST RECENT NYSDOT COMMENTS AND ASKED FOR CONFIRMATION THAT COMMENTS HAVE BEEN SUFFICIENTLY ADDRESSED
WASHINGTON COUNTY	STORM SEWER/SANITARY SEWER/WATER	8/31/22	N/A	N/A	N/A	ON-GOING COORDINATION	AWAITING RESPONSE
TOWN OF DRESDEN	STORM SEWER/SANITARY SEWER	8/7/22	DRAFT PLAN & PROFILE SENT FOR REVIEW.	N/A	1/27/22 PLAN & PROFILE DRAWINGS PROVIDED FOR REVIEW.	ON-GOING COORDINATION	NO CONCERNS EXPRESSED BY TOWN
TOWN OF WHITEHALL	TRAFFIC SIGNALS/STORM SEWER/CULVERTS/SANITARY SEWER/WATER	8/7/22	DRAFT PLAN & PROFILE SENT FOR REVIEW.	N/A	1/27/22 PLAN & PROFILES DRAWINGS SENT FOR REVIEW.	ON-GOING COORDINATION	NO CONCERNS EXPRESSED BY TOWN
VILLAGE OF WHITEHALL	TRAFFIC SIGNALS/STORM SEWER/CULVERTS/SANITARY SEWER/WATER	8/8/22	DRAFT PLAN & PROFILE SENT FOR REVIEW.	N/A	1/27/22 PLAN & PROFILE DRAWINGS SENT FOR REVIEW.	ON-GOING COORDINATION	DPW CONFIRMED CONCURRENCE WITH ALIGNMENT

SEGMENT 2 – CO-LOCATED INFRASTRUCTURE CONSULTATION SUMMARY

SEGMENT 2 – RESTORATION METHODS	
LAND USE	SECTION OF EMCP
LANDSCAPING	NOT APPLICABLE TO SEGMENT 1&2
STREAMS AND WATERBODIES	13.2.3
CONSTRUCTION MATERIALS AND EQUIPMENT STAGING LOCATIONS AND TEMPORARY ACCESS ROADS	13.2.4
PAVEMENT AND ROADWAY	13.2.5
RECREATIONAL AREAS	13.2.6
ACCESS ROADS AND LAYDOWN AREAS WITHIN AGRICULTURAL LANDS	13.4.1
DRAINAGE FEATURES	13.4.2
GENERAL AGRICULTURAL LANDS	13.4

NOTES:
1. SECTION 13.0 OF THE EM&CP DESCRIBES THE CLEANUP STANDARDS AND PROCEDURES THAT WILL BE FOLLOWED THROUGHOUT THIS SEGMENT ONCE CONSTRUCTION IS COMPLETE. THE TABLE ABOVE SUMMARIZES THE APPROPRIATE SUBSECTION WITH SECTION 13 THAT INCLUDES THE RESTORATION PROCEDURE FOR EACH TYPE OF LAND USE.
SEGMENT 2 – RESTORATION METHODS

TABLE 4.1 – HDD LOCATIONS	
STAGING AREA DESCRIPTION	LOCATION (APPROXIMATE – SEE DRAWINGS FOR DETAILS)
HDD-2 ENTRY AREA	12920+50 (C-128 & C-129)
HDD-2 EXIT AREA	12951+00 (C-131)

NOTE: SECTION 4.2 AND APPENDIX J OF THE EM&CP SUMMARIZE THE PROCEDURES AND SPECIFICATIONS TO BE FOLLOWED FOR ALL HDD CONSTRUCTION.

SEGMENT 2 – HDD LOCATIONS

NOT FOR CONSTRUCTION
FOR EM&CP PERMIT ONLY



IT IS A VIOLATION OF LAW FOR ANY PERSON, UNLESS THEY ARE ACTING UNDER THE DIRECTION OF A LICENSED PROFESSIONAL ENGINEER, ARCHITECT, LANDSCAPE ARCHITECT OR LAND SURVEYOR TO ALTER AN ITEM IN ANY WAY. IF AN ITEM BEARING THE STAMP OF A LICENSED PROFESSIONAL IS ALTERED, THE ALTERING ENGINEER, ARCHITECT, LANDSCAPE ARCHITECT OR LAND SURVEYOR SHALL STAMP THE DOCUMENT AND INCLUDE THE NOTATION "ALTERED BY" FOLLOWED BY THEIR SIGNATURE, THE DATE OF SUCH ALTERATION, AND A SPECIFIC DESCRIPTION OF THE ALTERATION.

0	09/21/2022	FINAL EM&CP SUBMISSION	JM	JR	
No.	DATE	SUBMITTAL / REVISION DESCRIPTION	DB	APP	

CHAMPLAIN HUDSON POWER EXPRESS
SEGMENT 2 - ROUTE 22: DRESDEN - WHITEHALL
EM&CP DATA TABLES

DRAWN BY:	JJE	DESIGNED BY:	JTM	APPROVED BY:	JPR	SCALE	AS NOTED	DATE	09/21/2022
						REV. NO.	X	SH.NO.	XXX OF XXX

KIEWIT PROJECT NO.	21162
CHA PROJECT NO.	066076
DRAWING NO.	G-013

SEGMENT 2 – CO LOCATED UTILITIES			
UTILITY TYPE UNDERGROUND (UG) OVERHEAD (OH)	PARALLEL OR PERPENDICULAR TO THE ALIGNMENT	LOCATION (APPROXIMATE – SEE DRAWINGS FOR DETAILS)	
		STATION – STARTING POINT FOR PARALLEL AND CROSSING POINT FOR PERPENDICULAR	STATION – ENDING POINT FOR PARALLEL
STORM DRAINAGE PIPE/CULVERT	PARALLEL	12516+60	12517+50
OH UTILITY (ELECTRIC)	PERPENDICULAR	12519+00	N/A
UG UTILITY (FIBER)	PERPENDICULAR	12520+00	N/A
STORM DRAINAGE PIPE/CULVERT	PERPENDICULAR	12520+00	N/A
OH UTILITY (ELECTRIC)	PERPENDICULAR	12530+00	N/A
STORM DRAINAGE PIPE/CULVERT	PERPENDICULAR	12533+25	N/A
OH UTILITY (FIBER)	PERPENDICULAR	12535+75	N/A
OH UTILITY (ELECTRIC)	PERPENDICULAR	12538+25	N/A
OH UTILITY (FIBER)	PERPENDICULAR	12538+25	N/A
STORM DRAINAGE PIPE/CULVERT	PERPENDICULAR	12538+70	N/A
OH UTILITY (FIBER)	PERPENDICULAR	12538+75	N/A
STORM DRAINAGE PIPE/CULVERT	PERPENDICULAR	12542+55	N/A
UG UTILITY (FIBER)	PERPENDICULAR	12544+00	N/A
STORM DRAINAGE PIPE/CULVERT	PERPENDICULAR	12548+75	N/A
OH UTILITY (ELECTRIC)	PERPENDICULAR	12550+20	N/A
STORM DRAINAGE PIPE/CULVERT	PARALLEL	12551+05	12551+35
STORM DRAINAGE PIPE/CULVERT	PERPENDICULAR	12554+20	N/A
OH UTILITY (FIBER)	PERPENDICULAR	12556+75	N/A
OH UTILITY (TRANSMISSION)	PERPENDICULAR	12560+85	N/A
OH UTILITY (FIBER)	PERPENDICULAR	12562+40	N/A
STORM DRAINAGE PIPE/CULVERT	PERPENDICULAR	12565+90	N/A
STORM DRAINAGE PIPE/CULVERT	PARALLEL	12567+90	12568+20
OH UTILITY (ELECTRIC)	PERPENDICULAR	12575+00	N/A
STORM DRAINAGE PIPE/CULVERT	PERPENDICULAR	12576+00	N/A
STORM DRAINAGE PIPE/CULVERT	PERPENDICULAR	12579+30	N/A
OH UTILITY (ELECTRIC)	PERPENDICULAR	12591+50	N/A
STORM DRAINAGE PIPE/CULVERT	PERPENDICULAR	12592+45	N/A
STORM DRAINAGE PIPE/CULVERT	PARALLEL	12593+60	N/A
STORM DRAINAGE PIPE/CULVERT	PERPENDICULAR	12599+25	N/A
STORM DRAINAGE PIPE/CULVERT	PERPENDICULAR	12604+60	N/A
OH UTILITY (ELECTRIC)	PERPENDICULAR	12607+75	N/A
STORM DRAINAGE PIPE/CULVERT	PERPENDICULAR	12610+40	N/A
OH UTILITY (ELECTRIC)	PERPENDICULAR	12610+40	N/A
OH UTILITY (ELECTRIC)	PARALLEL	12610+40	N/A
STORM DRAINAGE PIPE/CULVERT	PERPENDICULAR	12612+90	N/A
OH UTILITY (ELECTRIC)	PERPENDICULAR	12613+45	N/A
STORM DRAINAGE PIPE/CULVERT	PERPENDICULAR	12619+52	N/A
STORM DRAINAGE PIPE/CULVERT	PERPENDICULAR	12630+98	N/A
STORM DRAINAGE PIPE/CULVERT	PERPENDICULAR	12639+90	N/A
STORM DRAINAGE PIPE/CULVERT	PARALLEL	12643+50	N/A
OH UTILITY (ELECTRIC)	PERPENDICULAR	12649+50	N/A
OH UTILITY (FIBER)	PERPENDICULAR	12652+00	N/A
STORM DRAINAGE PIPE/CULVERT	PARALLEL	12654+45	N/A
STORM DRAINAGE PIPE/CULVERT	PARALLEL	12655+90	N/A

UG UTILITY (FIBER)	PARALLEL	12659+25	N/A
STORM DRAINAGE PIPE/CULVERT	PERPENDICULAR	12664+75	N/A
STORM DRAINAGE PIPE/CULVERT	PERPENDICULAR	12666+60	N/A
OH UTILITY (ELECTRIC)	PERPENDICULAR	12668+45	N/A
STORM DRAINAGE PIPE/CULVERT	PARALLEL	12668+90	12669+30
OH UTILITY (ELECTRIC)	PERPENDICULAR	12669+45	N/A
STORM DRAINAGE PIPE/CULVERT	PARALLEL	12668+90	12669+30
OH UTILITY (FIBER)	PERPENDICULAR	12670+75	N/A
STORM DRAINAGE PIPE/CULVERT	PARALLEL	12670+90	12671+65
STORM DRAINAGE PIPE/CULVERT	PARALLEL	12672+40	12672+70
OH UTILITY (ELECTRIC)	PERPENDICULAR	12672+55	N/A
STORM DRAINAGE PIPE/CULVERT	PERPENDICULAR	12672+70	N/A
STORM DRAINAGE PIPE/CULVERT	PARALLEL	12673+10	12673+42
STORM DRAINAGE PIPE/CULVERT	PERPENDICULAR	12679+80	N/A
OH UTILITY (ELECTRIC)	PERPENDICULAR	12685+00	N/A
STORM DRAINAGE PIPE/CULVERT	PERPENDICULAR	12687+25	N/A
STORM DRAINAGE PIPE/CULVERT	PERPENDICULAR	12689+95	N/A
OH UTILITY (ELECTRIC)	PERPENDICULAR	12691+00	N/A
STORM DRAINAGE PIPE/CULVERT	PERPENDICULAR	12711+75	N/A
STORM DRAINAGE PIPE/CULVERT	PERPENDICULAR	12714+95	N/A
STORM DRAINAGE PIPE/CULVERT	PERPENDICULAR	12721+55	N/A
STORM DRAINAGE PIPE/CULVERT	PARALLEL	12724+00	12724+20
OH UTILITY (FIBER)	PERPENDICULAR	12727+75	N/A
STORM DRAINAGE PIPE/CULVERT	PARALLEL	12728+85	12729+30
STORM DRAINAGE PIPE/CULVERT	PERPENDICULAR	12730+90	N/A
STORM DRAINAGE PIPE/CULVERT	PERPENDICULAR	12737+05	N/A
OH UTILITY (ELECTRIC)	PERPENDICULAR	12739+00	N/A
STORM DRAINAGE PIPE/CULVERT	PERPENDICULAR	12744+90	N/A
STORM DRAINAGE PIPE/CULVERT	PERPENDICULAR	12748+15	N/A
STORM DRAINAGE PIPE/CULVERT	PERPENDICULAR	12754+95	N/A
OH UTILITY (ELECTRIC)	PERPENDICULAR	12760+00	N/A
STORM DRAINAGE PIPE/CULVERT	PERPENDICULAR	12761+95	N/A
OH UTILITY (ELECTRIC)	PERPENDICULAR	12764+50	N/A
STORM DRAINAGE PIPE/CULVERT	PARALLEL	12764+50	12764+90
STORM DRAINAGE PIPE/CULVERT	PERPENDICULAR	12776+00	N/A
OH UTILITY (ELECTRIC)	PERPENDICULAR	12781+25	N/A
STORM DRAINAGE PIPE/CULVERT	PERPENDICULAR	12785+10	N/A
STORM DRAINAGE PIPE/CULVERT	PARALLEL	12787+00	12787+37
STORM DRAINAGE PIPE/CULVERT	PERPENDICULAR	12790+50	N/A
OH UTILITY (ELECTRIC)	PERPENDICULAR	12791+50	N/A
STORM DRAINAGE PIPE/CULVERT	PERPENDICULAR	12796+45	N/A
OH UTILITY (ELECTRIC)	PERPENDICULAR	12800+20	N/A
STORM DRAINAGE PIPE/CULVERT	PERPENDICULAR	12802+45	N/A
OH UTILITY (ELECTRIC)	PERPENDICULAR	12805+60	N/A
STORM DRAINAGE PIPE/CULVERT	PERPENDICULAR	12805+60	N/A

STORM DRAINAGE PIPE/CULVERT	PERPENDICULAR	12818+00	N/A
STORM DRAINAGE PIPE/CULVERT	PERPENDICULAR	12820+00	N/A
STORM DRAINAGE PIPE/CULVERT	PARALLEL	12822+70	12823+00
STORM DRAINAGE PIPE/CULVERT	PARALLEL	12823+05	12823+35
STORM DRAINAGE PIPE/CULVERT	PERPENDICULAR	12827+60	N/A
STORM DRAINAGE PIPE/CULVERT	PERPENDICULAR	12836+10	N/A
STORM DRAINAGE PIPE/CULVERT	PERPENDICULAR	12841+20	N/A
STORM DRAINAGE PIPE/CULVERT	PARALLEL	12841+50	12841+30
OH UTILITY (ELECTRIC)	PERPENDICULAR	12842+15	N/A
STORM DRAINAGE PIPE/CULVERT	PARALLEL	12843+00	12843+40
OH UTILITY (ELECTRIC)	PERPENDICULAR	12843+50	N/A
STORM DRAINAGE PIPE/CULVERT	PARALLEL	12843+90	12844+28
STORM DRAINAGE PIPE/CULVERT	PERPENDICULAR	12846+10	N/A
OH UTILITY (ELECTRIC)	PERPENDICULAR	12852+00	N/A
STORM DRAINAGE PIPE/CULVERT	PERPENDICULAR	12853+45	N/A
STORM DRAINAGE PIPE/CULVERT	PERPENDICULAR	12856+65	N/A
STORM DRAINAGE PIPE/CULVERT	PERPENDICULAR	12861+90	N/A
STORM DRAINAGE PIPE/CULVERT	PERPENDICULAR	12863+25	N/A
STORM DRAINAGE PIPE/CULVERT	PERPENDICULAR	12867+10	N/A
STORM DRAINAGE PIPE/CULVERT	PARALLEL	12877+50	12877+90
STORM DRAINAGE PIPE/CULVERT	PERPENDICULAR	12880+00	N/A
STORM DRAINAGE PIPE/CULVERT	PERPENDICULAR	123884+90	N/A
STORM DRAINAGE PIPE/CULVERT	PERPENDICULAR	12893+45	N/A
STORM DRAINAGE PIPE/CULVERT	PERPENDICULAR	12900+05	N/A
STORM DRAINAGE PIPE/CULVERT	PERPENDICULAR	12902+90	N/A
STORM DRAINAGE PIPE/CULVERT	PERPENDICULAR	12907+75	N/A
STORM DRAINAGE PIPE/CULVERT	PARALLEL	12911+05	12911+86
WATER LINE	PERPENDICULAR	12912+50	N/A
OH UTILITY (ELECTRIC)	PERPENDICULAR	12913+55	N/A
OH UTILITY (TELECOM)	PERPENDICULAR	12913+95	N/A
WATER LINE	PERPENDICULAR	12913+95	N/A
STORM DRAINAGE PIPE/CULVERT	PERPENDICULAR	12920+45	N/A
OH UTILITY (ELECTRIC)	PERPENDICULAR	12921+00	N/A
UG UTILITY (FIBER)	PERPENDICULAR	12926+00	N/A
STORM DRAINAGE PIPE/CULVERT	PARALLEL	12926+00	12926+84
UG UTILITY (FIBER)	PARALLEL	12926+00	12930+86
UG UTILITY (FIBER)	PERPENDICULAR	12946+20	N/A
STORM DRAINAGE PIPE/CULVERT	PARALLEL	12946+25	12946+65
WATER LINE	PERPENDICULAR	12950+00	N/A
STORM DRAINAGE PIPE/CULVERT	PARALLEL	12949+55	12949+95
STORM DRAINAGE PIPE/CULVERT	PARALLEL	12950+00	12950+40
OH UTILITY (ELECTRIC)	PERPENDICULAR	12954+20	N/A
STORM DRAINAGE PIPE/CULVERT	PARALLEL	12954+00	12954+42
STORM DRAINAGE PIPE/CULVERT	PARALLEL	12954+15	12954+71
WATER LINE	PERPENDICULAR	12954+75	N/A

STORM DRAINAGE PIPE/CULVERT	PERPENDICULAR	12958+45	N/A
STORM DRAINAGE PIPE/CULVERT	PARALLEL	12961+25	12961+60
STORM DRAINAGE PIPE/CULVERT	PARALLEL	12962+10	12962+33
STORM DRAINAGE PIPE/CULVERT	PARALLEL	12962+55	12962+78
STORM DRAINAGE PIPE/CULVERT	PERPENDICULAR	12966+90	N/A
OH UTILITY (ELECTRIC)	PERPENDICULAR	12968+15	N/A
UG UTILITY (FIBER)	PARALLEL	12970+00	13023+75
STORM SEWER	PARALLEL	12970+60	12971+35
UG UTILITY (FIBER)	PERPENDICULAR	12972+25	N/A
OH UTILITY (ELECTRIC)	PARALLEL	12975+40	N/A
WATER LINE	PERPENDICULAR	12976+00	N/A
STORM DRAINAGE PIPE/CULVERT	PARALLEL	12975+85	12976+29
STORM DRAINAGE PIPE/CULVERT	PERPENDICULAR	12977+55	N/A
STORM DRAINAGE PIPE/CULVERT	PERPENDICULAR	13001+75	N/A
OH UTILITY (FIBER)	PERPENDICULAR	13001+80	N/A
SANITARY SEWER	PARALLEL	13006+00	13032+25
WATER LINE	PARALLEL	13006+00	13012+80
STORM DRAINAGE PIPE/CULVERT	PERPENDICULAR	13010+00	N/A
OH UTILITY (FIBER)	PERPENDICULAR	13011+75	N/A
SANITARY SEWER	PERPENDICULAR	13022+75	N/A
OH UTILITY (ELECTRIC)	PERPENDICULAR	13022+90	N/A
STORM DRAINAGE PIPE/CULVERT	PARALLEL	13028+20	13028+60
OH UTILITY (ELECTRIC)	PERPENDICULAR	13029+55	N/A
STORM DRAINAGE PIPE/CULVERT	PERPENDICULAR	13030+20	N/A
SANITARY SEWER	PERPENDICULAR	13032+25	N/A
OH UTILITY (FIBER)	PERPENDICULAR	13035+40	N/A
OH UTILITY (FIBER)	PERPENDICULAR	13037+25	N/A
STORM DRAINAGE PIPE/CULVERT	PERPENDICULAR	13036+55	N/A
SANITARY SEWER	PARALLEL	13038+00	13040+00
WATER LINE	PARALLEL	13038+00	13040+00
NOTE: THE TABLE ABOVE SUMMARIZES THE CO-LOCATED INFRASTRUCTURE UTILITIES LOCATED WITHIN THIS SEGMENT. SECTION 12.1 AND APPENDIX R OF THE EM&CP SUMMARIZE THE CO-LOCATED INFRASTRUCTURE CONSULTATIONS AND SECTION 12.3 OF THE EM&CP SUMMARIZE THE PROCEDURES TO BE FOLLOWED FOR EACH UTILITY CROSSING TYPE. APPENDIX R OF THE EM&CP PROVIDES ADDITIONAL DETAILS FOR THE UTILITIES DESCRIBED IN THE TABLE ABOVE, INCLUDING UTILITY OWNER, DESCRIPTIONS, SURVEY INFORMATION, AND QUALITY LEVEL.			

NOT FOR CONSTRUCTION
FOR EM&CP PERMIT ONLY

CHPE

Champlain Hudson
Power Express

KIEWIT

CHIA

III Winners Circle, PO Box 5269
Albany, NY 12205-0269
518.453.4500 • www.chacompanies.com

STATE OF NEW YORK
JOSEPH P. ROMANO
LICENSED PROFESSIONAL ENGINEER
081993

09/18/2022

IT IS A VIOLATION OF LAW FOR ANY PERSON, UNLESS THEY ARE ACTING UNDER THE DIRECTION OF A LICENSED PROFESSIONAL ENGINEER, ARCHITECT, LANDSCAPE ARCHITECT OR LAND SURVEYOR TO ALTER AN ITEM IN ANY WAY. IF AN ITEM BEARING THE STAMP OF A LICENSED PROFESSIONAL IS ALTERED, THE ALTERING ENGINEER, ARCHITECT, LANDSCAPE ARCHITECT OR LAND SURVEYOR SHALL STAMP THE DOCUMENT AND INCLUDE THE NOTATION "ALTERED BY" FOLLOWED BY THEIR SIGNATURE, THE DATE OF SUCH ALTERATION, AND A SPECIFIC DESCRIPTION OF THE ALTERATION.

0	09/21/2022	FINAL EM&CP SUBMISSION			JM	JR	
No.	DATE	SUBMITTAL / REVISION DESCRIPTION			DB	APP	

CHAMPLAIN HUDSON POWER EXPRESS
SEGMENT 2 - ROUTE 22: DRESDEN - WHITEHALL
EM&CP DATA TABLES

KIEWIT PROJECT NO.
21162
CHA PROJECT NO.
086076
DRAWING NO.
G-014

DRAWN BY: JJE
DESIGNED BY: JTM
APPROVED BY: JPR

SCALE AS NOTED
DATE 09/21/2022
X SH.NO. XXX OF XXX

CLEANUP AND RESTORATION NOTES

PROMPT CLEANUP AND RESTORATION OF ALL AREAS DISTURBED BY CONSTRUCTION ACTIVITY IS A PRIORITY OF THE CONSTRUCTION SCHEDULE AND SEQUENCING. TIMELY CLEANUP AND RESTORATION WILL ASSIST IN MINIMIZING POTENTIAL ENVIRONMENTAL IMPACTS ASSOCIATED WITH THE PROJECT. PROCEDURES FOR CLEANUP AND RESTORATION ARE DESCRIBED IN THE FOLLOWING SECTIONS. IN ACCORDANCE WITH CERTIFICATE CONDITION 48, WITHIN TEN (10) DAYS OF THE COMPLETION OF FINAL RESTORATION ACTIVITIES, THE CERTIFICATE HOLDER WILL NOTIFY THE SECRETARY THAT ALL RESTORATION HAS BEEN COMPLETED IN COMPLIANCE WITH THE CERTIFICATE AND THE ORDER(S) APPROVING THE EM&CP.

CLEANUP STANDARDS AND PRACTICES

FROM THE BMPS', CLEAN-UP, RESTORATION, AND REVEGETATION PROCEDURES WILL BE ONGOING DURING CONSTRUCTION AS EACH PACKAGE IS COMPLETED. DURING CONSTRUCTION, ROAD AND CONSTRUCTION ROWS WILL BE KEPT FREE OF DEBRIS AND DISCARDED MATERIAL TO THE GREATEST EXTENT POSSIBLE. AS CONSTRUCTION CONTINUES, EACH SECTION OF THE ROWS WILL BE THOROUGHLY CLEANED AFTER CONSTRUCTION IS COMPLETED ON THAT PARTICULAR SECTION. ALL FABRICATED DEBRIS RESULTING FROM CONSTRUCTION WILL BE DISPOSED OF AT AN APPROVED DISPOSAL SITE IN COMPLIANCE WITH ALL APPROPRIATE ENVIRONMENTAL REGULATIONS. FABRICATED DEBRIS GENERATED DURING CONSTRUCTION INCLUDES PIPING, FENCING, WIRING, AND ANY OTHER MATERIALS USED DURING CONSTRUCTION. NO FABRICATED DEBRIS BE BURNED OR BURIED. ALL TRUCKS LEAVING THE CONSTRUCTION AREA WILL BE LOADED AND COVERED IN ACCORDANCE WITH APPLICABLE REGULATIONS AS NEEDED AS DESCRIBED IN THE SOIL MANAGEMENT PLAN OF THE EM&CP IN APPENDIX L.

RESTORATION AND PLANTING

THE FINAL STAGE OF CONSTRUCTION WILL CONSIST OF RESTORING THE ROAD AND CONSTRUCTION ROWS AND THIS PACKAGE TO ITS ORIGINAL CONDITION AND CHARACTER AS MUCH AS POSSIBLE/IS PRACTICAL, UNLESS DOING SO WOULD INTERFERE WITH THE SAFE OR RELIABLE OPERATION AND MAINTENANCE OF THE PROJECT. RESTORATION ACTIVITIES MAY VARY WITH THE SPECIFIC AREA TO BE RESTORED BUT WILL CONSIST PREDOMINANTLY OF RESTORING TOPOGRAPHY TO ORIGINAL GRADIENTS AND RESEEDING EXCAVATED AREAS OVER THE TRENCH AS IDENTIFIED HEREIN.

SITE PREPARATION FOR REVEGETATION

THE SURFACE OF THE ROAD AND CONSTRUCTION ROWS DISTURBED BY CONSTRUCTION ACTIVITIES WILL BE GRADED TO MATCH THE ORIGINAL TOPOGRAPHIC CONTOURS AND TO BE COMPATIBLE WITH SURROUNDING DRAINAGE PATTERNS WHERE APPROPRIATE. IT SHOULD BE NOTED THAT SUBCONTRACTORS WILL TYPICALLY LIMIT GRUBBING (THE REMOVAL OF STUMPS AND ROOTS) TO THE FOOTPRINT OF THE EXCAVATED TRENCH AND ACCESS ROADS TO ALLOW RE-SPROUTING AND ASSIST IN THE RECOVERY OF WOODY SPECIES, EXCEPT WHERE REMOVAL IS REQUIRED FOR SAFE CONSTRUCTION. WHERE NEEDED, IT MAY BE NECESSARY TO IMPORT TOPSOIL TO RETURN AN AREA TO GRADE. IMPORTED TOPSOIL WILL FOLLOW CLASSIFICATION AND CHARACTERIZATION MEASURES OUTLINED IN THE SOIL MANAGEMENT PLAN IN APPENDIX L. HDD ENTRY AND EXIT PITS WILL BE BACKFILLED AND THE DISTURBED GROUND SURFACE WILL BE SIMILARLY GRADED. TRENCHES WILL BE BACKFILLED IN ACCORDANCE WITH THE MEASURES OUTLINED IN SECTION 4.3.3 OF THE EM&CP.

THE CERTIFICATE HOLDER WILL BE RESPONSIBLE FOR WILL CHECKING ALL CULVERTS AND ASSURE THAT THEY ARE NOT CRUSHED OR BLOCKED DURING CONSTRUCTION AND RESTORATION OF THIS SEGMENT AND, IF A CULVERT IS BLOCKED OR CRUSHED, TAKE IMMEDIATE STEPS TO REPLACE OR REPAIR THE CULVERT IN ACCORDANCE WITH APPLICABLE STATE OR LOCAL STANDARDS.

SEEDING AND PLANTING

NOTES: SEEDING OPERATIONS ACROSS THE 35-FOOT-WIDE CONSTRUCTION AND FACILITY ROWS AS WELL AS WITHIN STAGING AND LAYDOWN AREAS WILL COMMENCE ONLY AFTER AN ACCEPTABLE SEEDBED HAS BEEN ESTABLISHED, AS DESCRIBED ABOVE. SEED WILL BE APPLIED BY HAND, OR VIA HYDRO-SEEDERS. THE ENTIRE SEEDBED AREA WILL BE WATERED WITH A FINE SPRAY UNTIL A UNIFORM MOISTURE DEPTH OF APPROXIMATELY ONE (1) INCH HAS BEEN OBTAINED, AS APPLICABLE. MULCHING AND ANCHORING OF THE MULCH MAY BE NECESSARY IN SOME AREAS UNLESS A HYDROMULCH/SEED SLURRY IS USED. ON STEEP SLOPES (GREATER THAN 3:1), JUTE NET WILL BE USED TO PROVIDE STABILIZATION. FERTILIZER WILL BE ADDED, AS APPLICABLE, AT THE APPROPRIATE RATES AFTER SEED IS APPLIED AND/OR TO A HYDROMULCH/SEED SLURRY TO BUFFER AREAS BUT NOT FOR WETLAND RESOURCE AREAS. SEEDING/MULCHING WILL TAKE PLACE UNDER THE SUPERVISION OF THE ENVIRONMENTAL INSPECTOR. THE SEED MIXTURE AND RATE OF APPLICATION WILL DEPEND ON THE SOIL TYPE, LAND USE, AVAILABLE MOISTURE, AND SEASON AT THE TIME OF APPLICATION. SEEDBED PREPARATION (FINAL TILLAGE, FERTILIZING, LIMING) AND SEEDING WILL FOLLOW RECOMMENDATIONS AS CONTAINED IN NEW YORK STATE FARMLAND: SEEDING, FERTILIZING AND LIME RECOMMENDATIONS FOR GAS PIPELINE ROW RESTORATION IN FARMLANDS (REVISED 4-27-2011) IF APPLICABLE OR AS SPECIFIED BY THE LANDOWNER. ALL SEED MIXES WILL BE FREE OF INVASIVE SPECIES. ALL SEED BAG TAGS WILL BE PROVIDED TO THE ENVIRONMENTAL INSPECTOR EITHER ORIGINAL TAGS OR SCANNED COPIES. SEEDBED AREAS WILL BE MONITORED FOLLOWING RESTORATION UNTIL A MINIMUM VEGETATIVE COVER OF EIGHTY (80) PERCENT IS ACHIEVED. FOR WETLAND RESOURCE AREAS, EMERGENT COMMUNITIES SHOULD BE REVEGETATED WITH AN ERNST FACW WETLAND MEADOW MIX (ERNMX-122) OR EQUIVALENT, AND FOR SHADED SITES WITHIN FORESTED/SHRUB-SHRUB WETLAND COMMUNITIES, DISTURBED AREAS SHOULD BE REVEGETATED WITH ERNST SPECIALIZED WETLAND MIX FOR SHADED AREAS (ERNMX-137) OR EQUIVALENT.

THE MAJORITY OF SOIL EXCAVATION WILL BE FOR THE TRENCH-LINE FOR THE CONDUIT/CABLE. HOWEVER, SOME EXCAVATION WILL BE PERFORMED TO CONSTRUCTION TEMPORARY ACCESS ROADS AS DESCRIBE IN SECTION 4.9 OF THE EM&CP. ALL TRENCH AREAS AND OTHER EXCAVATED AREAS WILL BE RESEDED WITH AN APPROPRIATE SEED MIX AS IDENTIFIED ABOVE. VEGETATION THROUGHOUT THE CONSTRUCTION ROW WILL BE CUT TO GROUND LEVEL AND ROOT SYSTEMS WILL REMAIN INTACT TO ALLOW FOR RESPROUTING FOLLOWING CONSTRUCTION, UNLESS RESPROUTING WOULD INTERFERE WITH THE SAFE AND RELIABLE OPERATION OF THE PROJECT.

ALL TREES OVER TWO (2) INCHES IN DIAMETER AT BREAST HEIGHT OR SHRUBS OVER FOUR (4) FEET IN HEIGHT DAMAGED OR DESTROYED BY ACTIVITIES DURING CONSTRUCTION, OPERATION, OR MAINTENANCE, ASSOCIATED URBAN, RESIDENTIAL OR ADIRONDACK PARK LANDSCAPED AREAS, WILL BE REPLACED WITHIN THE FOLLOWING YEAR BY THE CERTIFICATE HOLDER WITH THE EQUIVALENT TYPE OF TREES OR SHRUBS EXCEPT IF:

- a) EQUIVALENT TYPE REPLACEMENT TREES OR SHRUBS WOULD INTERFERE WITH THE PROPER CLEARING, CONSTRUCTION, OPERATION, OR MAINTENANCE OF THE PROJECT OR WOULD BE INCONSISTENT WITH STATE-INVASIVE SPECIES POLICY; OR
- b) REPLACEMENT WOULD BE CONTRARY TO SOUND ROW MANAGEMENT PRACTICES, OR TO ANY APPROVED LONG-RANGE ROW MANAGEMENT PLAN APPLICABLE TO THE FACILITY OR ADJOINING ROW; OR
- c) THE OWNER OF LAND WHERE THE DAMAGED OR DESTROYED TREES OR SHRUBS WERE LOCATED (OR OTHER RECORDED EASEMENT OR LICENSE HOLDERS WITH THE RIGHT TO CONTROL REPLACEMENT) DECLINES REPLACEMENT.

RESTORATION OF WATERBODIES

THESE AREAS WILL BE RESTORED AS CLOSE AS PRACTICABLE TO PRE-CONSTRUCTION CONDITIONS AND CONTOURS. ALL TEMPORARY FENCING AND EROSION CONTROLS WILL BE REMOVED AND DISPOSED OF IN AN ACCEPTABLE MANNER AT A STATE APPROVED DISPOSAL FACILITY APPROVED BY DPS STAFF. ALL MOTORIZED CONSTRUCTION EQUIPMENT WILL BE TRANSPORTED TO OFF-SITE FACILITIES. ALL WETLAND MATS AND MATERIALS WILL BE COLLECTED, PACKED, AND TRANSPORTED TO OFF-SITE STORAGE FACILITY OR TO THE NEXT SEGMENT'S STAGING AREAS NEEDED.

RESTORATION OF WETLANDS

THESE AREAS WILL BE RESTORED AS CLOSE AS PRACTICABLE TO PRE-CONSTRUCTION CONDITIONS AND CONTOURS. ALL TEMPORARY FENCING AND EROSION CONTROLS WILL BE REMOVED AND DISPOSED OF IN AN ACCEPTABLE MANNER AT A STATE-APPROVED DISPOSAL FACILITY APPROVED BY DPS STAFF. ALL MOTORIZED CONSTRUCTION EQUIPMENT WILL BE TRANSPORTED TO OFF-SITE FACILITIES. ALL WETLAND MATS AND MATERIALS WILL BE COLLECTED, PACKED, AND TRANSPORTED TO OFF-SITE STORAGE FACILITIES OR TO THE NEXT SEGMENT'S STAGING AREA AS NEEDED.

FOR WETLAND RESOURCE AREAS, EMERGENT COMMUNITIES SHOULD BE REVEGETATED WITH AN ERNST FACW WETLAND MEADOW MIX (ERNMX-122) OR EQUIVALENT, AND FOR SHADED SITES WITHIN FORESTED/SHRUB-SHRUB WETLAND COMMUNITIES, DISTURBED AREAS SHOULD BE REVEGETATED WITH ERNST SPECIALIZED WETLAND MIX FOR SHADED AREAS (ERNMX-137) OR EQUIVALENT. FOR UPLANDS AND WETLAND BUFFER ZONES LOCATED WITHIN THE ADIRONDACK PARK SHOULD BE ADIRONDACK SEED.

RESTORATION OF CONSTRUCTION MATERIALS AND EQUIPMENT STAGING AND TEMPORARY ACCESS ROADS

THE CONSTRUCTION MATERIALS EQUIPMENT STAGING LOCATIONS AND ACCESS ROADS FOR THIS PACKAGE ARE SHOWN IN THE PLAN AND PROFILE DRAWINGS AND EROSION AND SEDIMENT CONTROL PLAN. THESE AREAS WILL BE RESTORED AS CLOSE AS PRACTICABLE TO PRE-CONSTRUCTION CONDITIONS AND CONTOURS, EXCEPT WHERE THE UNDERLYING LANDOWNER REQUESTS THE ABILITY TO RETAIN ACCESS ROADS OR OTHER STAGING LOCATIONS AS PROPERTY IMPROVEMENTS. RESTORATION WORK WILL FOLLOW APPLICABLE SECTIONS OF THE NYS/DAM GUIDANCE "FERTILIZING LIME, AND SEEDING RECOMMENDATIONS FOR RESTORATION OF CONSTRUCTION PROJECTS ON FARMLAND IN NYS.

ALL TEMPORARY FENCING AND EROSION CONTROLS WILL BE REMOVED AND DISPOSED OF IN AN ACCEPTABLE MANNER AT A STATE-APPROVED DISPOSAL FACILITY APPROVED BY DPS STAFF. ALL MOTORIZED CONSTRUCTION EQUIPMENT WILL BE TRANSPORTED TO OFF-SITE FACILITIES. ALL OTHER USABLE CONSTRUCTION EQUIPMENT AND MATERIALS WILL BE COLLECTED, PACKED, AND TRANSPORTED TO OFF-SITE STORAGE FACILITIES OR TO THE NEXT SEGMENT'S STAGING AREA AS NEEDED. ALL UNUSABLE EQUIPMENT AND MATERIALS WILL BE REMOVED FROM THE LAYDOWN YARD AND DISPOSED OF APPROPRIATELY.

PLANT INSPECTION. GUARANTEE AND MAINTENANCE

VEGETATION RESTORATION ALSO INCLUDES THE MAINTENANCE OF PLANTINGS FOR SPECIFIED TIME PERIODS AND THE REPLACEMENT OF UNSUCCESSFUL PLANTINGS. ALL VEGETATION REPLACED WILL HAVE A MINIMUM TWO (2) YEAR SURVIVAL GUARANTEE. TEMPORARY EROSION CONTROLS WILL BE REMOVED ONCE REVEGETATION IS ESTABLISHED. REVEGETATION WILL BE MONITORED UNTIL THERE IS A MINIMUM OF EIGHTY (80) PERCENT REGROWTH. WHERE TREE OR SHRUB PLANTINGS ARE NEEDED, A POST CONSTRUCTION SURVIVAL SURVEY WILL BE PERFORMED ONE YEAR AFTER THE PLANTINGS. IF ANY TREE OR SHRUB HAS NOT SURVIVED OR IS IN POOR HEALTH, THE TREE/SHRUB WILL BE REPLACED.

THE ENVIRONMENTAL INSPECTOR WILL INSPECT ALL PLANTS IN CONTAINERS PRIOR TO PLANTING. PLANTINGS WILL BE PERFORMED BY A QUALIFIED LANDSCAPE OR NURSERY CONTRACTOR. THE ENVIRONMENTAL INSPECTOR WILL INSPECT ALL PLANTS PRIOR TO PLANTING AND AFTER COMPETITION OF PLANTING TO ENSURE PROPER PLANTING PROCEDURES AND THE CORRECT PLANT SPECIES WERE USED. ADDITIONALLY, THE ENVIRONMENTAL INSPECTOR WILL CONDUCT A FINAL INSPECTION OF ALL REVEGETATED AREAS AFTER THE END OF THE MONITORING PERIOD TO ENSURE FINAL STABILIZATION.

RESTORATION OR SEEDBED AREAS WILL BE CONSIDERED TO HAVE MET FINAL STABILIZATION WHEN ALL SOIL DISTURBING ACTIVITIES HAVE CEASED AND A UNIFORM, PERENNIAL VEGETATIVE COVER WITH A DENSITY OF 80 PERCENT.

STORMWATER POLLUTION PREVENTION PLAN (SWPPP) INSPECTIONS WILL BE PERFORMED BY THE ENVIRONMENTAL INSPECTOR ON A WEEKLY BASIS UNTIL ALL DISTURBED AREAS HAVE ACHIEVED THE 80% REVEGETATION REQUIRED FOR FINAL RESTORATION. FOLLOWING FINAL RESTORATION, EROSION AND SEDIMENT CONTROL MEASURES WILL BE REMOVED FROM THE SITE AND DISPOSED OF APPROPRIATELY.

RESTORATION WITHIN NYSDOT ROW

ALL RESTORATION WITHIN THE NYSDOT ROW SHALL BE DONE IN ACCORDANCE WITH THE LATEST VERSION OF THE NYSDOT STANDARD SPECIFICATIONS AND STANDARD SHEETS.

ROADWAY RESTORATION (STRIPING, SIGNAGE, AUDIBLE ROADWAY DELINEATORS)

STRIPING IMPACTED OR REMOVED FROM CONSTRUCTION WITHIN THE LIMITS OF WORK, INCLUDING AREAS OF MILL AND OVERLAYS TO BE INSTALLED PER EXISTING STRIPING PATTERNS. CONTRACTOR SHALL INVENTORY ALL STRIPING PRIOR TO WORK. WORK TO BE COMPLETED IN ACCORDANCE WITH NYSDOT STANDARD SHEETS AND SPECIFICATIONS (SEE 685 SERIES STANDARD SHEETS)

SIGNAGE IMPACTED DAMAGED OR REMOVED DURING CONSTRUCTION SHALL BE REPLACED IN KIND OR REINSTALLED IN ACCORDANCE WITH NYSDOT STANDARD SHEETS AND SPECIFICATIONS (SEE 645 SERIES STANDARD SHEETS).

AUDIBLE ROADWAY DELINEATORS DAMAGED OR REMOVED DUE TO CONSTRUCTION SHALL BE INSTALLED DURING RE-PAVING OPERATIONS IN ACCORDANCE WITH NYSDOT STANDARD SHEET 649-03.

RESTORATION OF ROADWAY SHOULDER

THESE AREAS WILL BE RESTORED AS CLOSE AS PRACTICABLE TO PRE-CONSTRUCTION CONDITIONS AND CONTOURS. TRENCHES WILL BE BACKFILLED THE APPROPRIATE DETAIL, FULL WIDTH OF THE TRENCH WILL BE RESTORED TO MATCH THE EXISTING PAVEMENT SHOULDER SECTION, THE FULL WIDTH OF THE SHOULDER WILL BE MILLED AND OVERLAYED WITH A TOP COURSE OF ASPHALT. ALL TEMPORARY FENCING AND EROSION CONTROLS WILL BE REMOVED AND DISPOSED OF IN AN ACCEPTABLE MANNER AT A STATE-APPROVED DISPOSAL FACILITY APPROVED BY DPS STAFF.

RESTORATION OF COUNTY ROAD 3 AND LAKE ROAD

THESE AREAS WILL BE RESTORED AS CLOSE AS PRACTICABLE TO PRE-CONSTRUCTION CONDITIONS AND CONTOURS. TRENCHES WILL BE BACKFILLED PER THE APPROPRIATE DETAIL, FULL WIDTH OF THE TRENCH WILL BE RESTORED TO MATCH THE EXISTING PAVEMENT SECTION, THE FULL WIDTH OF THE ENTIRE ROAD SECTION WILL BE MILLED AND OVERLAYED WITH A TOP COURSE OF ASPHALT. ALL TEMPORARY FENCING AND EROSION CONTROLS WILL BE REMOVED AND DISPOSED ON IN AN ACCEPTABLE MANNER AT A STATE-APPROVED DISPOSAL FACILITY APPROVED BY DPS STAFF.

RESTORATION OF RECREATIONAL AREAS

FOLLOWING CONSTRUCTION, THE CERTIFICATE HOLDER WILL RESEED THE CONSTRUCTION AREA WITHIN RECREATIONAL AREAS SUCH AS ADIRONDACK PARK USING THE PROCEDURES AND METHODS SPECIFIED IN THE SECTION 13.2.6 OF THE EM&CP WHERE NEEDED. IF NECESSARY, ADDITIONAL REVEGETATION AND TREE PLANTING MAY BE PERFORMED DEPENDING ON THE IMPACT OF CONSTRUCTION.

PAVEMENT RESTORATION

CURRENTLY, NO RESTORATION NEEDS IN URBAN/RESIDENTIAL AREAS HAVE BEEN IDENTIFIED WITHIN SEGMENT 1 AND 2. AS DESCRIBED IN THE CERTIFICATE CONDITIONS, CURBS, SIDEWALKS, AND STREETS DAMAGED BY CONSTRUCTION WILL BE RESTORED TO PRE-EXISTING CONDITION OR BETTER. THE CERTIFICATE HOLDER WILL CONSULT, WHERE APPLICABLE, THE MUNICIPAL ROAD OR HIGHWAY DEPARTMENT AND/OR THE REGIONAL OFFICE OR COUNTY ENGINEER OF THE NYS/DOT IN ORDER TO IDENTIFY AND INCORPORATE APPLICABLE SPECIFICATIONS FOR CURB, SIDEWALK, OR STREET RESTORATION. ALL SURFACE RESTORATION WILL FOLLOW THE APPLICABLE DETAIL.. GUIDE RAILS WILL BE REMOVED AND REPLACED IN ACCORDANCE WITH NYSDOT STANDARD SHEET 606-01. COUNTY ROAD 3 IN SEGMENT 1 WILL BE RESTORED UNDER COUNTY RESTORATION REQUIREMENT SPECIFIED ABOVE, AND AS SHOWN IN THE APPLICABLE DETAIL.

SEED MIXES

- A. GENERAL SEED:
1. PIPELINE MIX W/SWITCHGRASS (ERNMX-102-1)
2. MIX COMPOSITION
- 33.0% PANICUM VIRGATUM, 'SHAWNEE' (SWITCHGRASS, 'SHAWNEE')
- 25.0% FESTUCA RUBRA (CREEPING RED FESCUE)
- 18.0% LOLIUM MULTIFLORUM (ANNUAL RYEGRASS)
- 16.0% PHLEUM PRATENSE, CLIMAX (TIMOTHY, CLIMAX)
- 5.0% TRIFOLIUM HYBRIDUM (ALSIKE CLOVER)
- 3.0% AGROSTIS ALBA (REDTOP)
3. APPLIED AT A RATE OF 40 LBS/ACRE.
- B. ADIRONDACK SEED:
1. MIX COMPOSITION
- 25% VIRGINIA WILD RYE (ELYMUS VIRGINICUS VAR. VIRGINICUS)
- 25% CANADA WILD RYE (ELYMUS CANADENSIS)
- 25% AUTUMN BENTGRASS (AGROSTIS PERENNANS)
- 25% CAMPER LITTLE BLUESTEM (SCHIZACHYRIUM SCOPARIUM)
2. APPLIED AT A RATE OF 40 LBS/ACRE.
- C. SPECIALIZED WETLAND MIX FOR SHADED OBL-FACW AREAS (ERNMX-137)
1. MIX COMPOSITION
- 35.0% CAREX VULPINOIDEA, PA ECOTYPE (FOX SEDGE, PA ECOTYPE)
- 20.0% ELYMUS VIRGINICUS, MADISON-NY ECOTYPE (VIRGINIA WILD RYE, MADISON-NY ECOTYPE)
- 15.0% CAREX SCOPARIA, PA ECOTYPE (BLUNT BROOM SEDGE, PA ECOTYPE)
- 12.8% CAREX LURIDA, PA ECOTYPE (LURID SEDGE, PA ECOTYPE)
- 5.0% CAREX LUPULINA, PA ECOTYPE (HOP SEDGE, PA ECOTYPE)
- 4.0% VERBENA HASTATA, PA ECOTYPE (BLUE VERVAIN, PA ECOTYPE)
- 2.0% HELIOPSIS HELIANTHOIDES, PA ECOTYPE (OXEYE SUNFLOWER, PA ECOTYPE)
- 1.0% CAREX INTUMESCENS, PA ECOTYPE (STAR SEDGE, PA ECOTYPE)
- 1.0% SPARGANIUM AMERICANUM (EASTERN BUR REED)
- 0.7% IRIS VERSICOLOR (BLUEFLAG)
- 0.5% BIDENS CERNUA, PA ECOTYPE (NODDING BUR MARIGOLD, PA ECOTYPE)
- 0.5% CAREX CRINITA, PA ECOTYPE (FRINGED SEDGE, PA ECOTYPE)
- 0.5% CAREX STIPATA, PA ECOTYPE (AWL SEDGE, PA ECOTYPE)
- 0.5% EUPATORIUM PERFOLIATUM, PA ECOTYPE (BONESET, PA ECOTYPE)
- 0.5% SCIRPUS CYPERINUS, PA ECOTYPE (WOOLGRASS, PA ECOTYPE)
- 0.5% VERNONIA NOVEBORACENSIS, PA ECOTYPE (NEW YORK IRONWEED, PA ECOTYPE)
- 0.3% LOBELIA SIPHILITICA, PA ECOTYPE (GREAT BLUE LOBELIA, PA ECOTYPE)
- 0.2% PENTHORUM SEDOIDES, PA ECOTYPE (DITCH STONECROP, PA ECOTYPE)
2. APPLIED AT A RATE OF APPROXIMATELY 20 LBS/ACRE, ALONG WITH THE COVER CROP.
3. COVER CROP SHOULD BE APPLIED AT A RATE OF 60-80 LBS/ACRE. COVER CROP TO BE AN ANNUAL RYE. COVER CROP BASED ON SEASON OF RESTORATION AN ANNUAL RYE THROUGH SPRING AND SUMMER AND WINTER RYE FOR LATE FALL.
- D. FACW WETLAND MEADOW MIX (ERNMX-122)
1. MIX COMPOSITION
- 21.0% CAREX VULPINOIDEA, PA ECOTYPE (FOX SEDGE, PA ECOTYPE)
- 20.0% ELYMUS VIRGINICUS, PA ECOTYPE (VIRGINIA WILD RYE, PA ECOTYPE)
- 16.0% CAREX LURIDA, PA ECOTYPE (LURID SEDGE, PA ECOTYPE)
- 12.0% CAREX LUPULINA, PA ECOTYPE (HOP SEDGE, PA ECOTYPE)
- 12.0% CAREX SCOPARIA, PA ECOTYPE (BLUNT BROOM SEDGE, PA ECOTYPE)
- 3.0% VERBENA HASTATA, PA ECOTYPE (BLUE VERVAIN, PA ECOTYPE)
- 2.4% ASCLEPIAS INCARNATA, PA ECOTYPE (SWAMP MILKWEED, PA ECOTYPE)
- 2.0% JUNCUS EFFUSUS (SOFT RUSH)
- 2.0% ZIZIA AUREA, PA ECOTYPE (GOLDEN ALEXANDERS, PA ECOTYPE)
- 1.6% ASTER NOVAE-ANGLIAE, PA ECOTYPE (NEW ENGLAND ASTER, PA ECOTYPE)
- 1.3% CAREX STIPATA, PA ECOTYPE (AWL SEDGE, PA ECOTYPE)
- 1.0% BIDENS CERNUA, PA ECOTYPE (NODDING BUR MARIGOLD, PA ECOTYPE)
- 1.0% JUNCUS TENUIS, PA ECOTYPE (PATH RUSH, PA ECOTYPE)
- 0.8% SOLIDAGO RUGOSA, PA ECOTYPE (WRINKLELEAF GOLDENROD, PA ECOTYPE)
- 0.6% VERBENA URTICIFOLIA, PA ECOTYPE (WHITE VERVAIN, PA ECOTYPE)
- 0.5% CAREX CRINITA, PA ECOTYPE (FRINGED SEDGE, PA ECOTYPE)
- 0.5% EUPATORIUM PERFOLIATUM, PA ECOTYPE (BONESET, PA ECOTYPE)
- 0.5% HELENIUM AUTUMNALE, PA ECOTYPE (COMMON SNEEZEWEED, PA ECOTYPE)
- 0.5% MIMULUS RINGENS, PA ECOTYPE (SQUARE STEMMED MONKEYFLOWER, PA ECOTYPE)
- 0.3% LOBELIA SIPHILITICA, PA ECOTYPE (GREAT BLUE LOBELIA, PA ECOTYPE)
- 0.3% SCIRPUS CYPERINUS, PA ECOTYPE (WOOLGRASS, PA ECOTYPE)
- 0.2% ALISMA SUBCORDATUM, PA ECOTYPE (MUD PLANTAIN, PA ECOTYPE)
- 0.2% ASTER PUNICEUS, PA ECOTYPE (PURPLESTEM ASTER, PA ECOTYPE)
- 0.2% ASTER UMBELLATUS, PA ECOTYPE (FLAT TOPPED WHITE ASTER, PA ECOTYPE)
- 0.1% PENTHORUM SEDOIDES, PA ECOTYPE (DITCH STONECROP, PA ECOTYPE)
2. APPLIED AT A RATE OF APPROXIMATELY 20 LBS/ACRE, ALONG WITH THE COVER CROP.
3. COVER CROP SHOULD BE APPLIED AT A RATE OF 60-80 LBS/ACRE. COVER CROP TO BE AN ANNUAL RYE. COVER CROP BASED ON SEASON OF RESTORATION AN ANNUAL RYE THROUGH SPRING AND SUMMER AND WINTER RYE FOR LATE FALL.

ALL SEED MIXES WILL BE FREE OF INVASIVE SPECIES.

CHAMPLAIN HUDSON POWER EXPRESS
SEGMENT 2 - ROUTE 22: DRESDEN - WHITEHALL
RESTORATION NOTES

KIEWIT PROJECT NO.	21162
CHA PROJECT NO.	086076
DRAWING NO.	

G-020

SCALE	AS NOTED	DATE	09/21/2022
DRAWN BY:	JJE	DESIGNED BY:	JTM
APPROVED BY:	JPR	REV. NO.	X
DB	APP	SH.NO.	XXX OF XXX

NOT FOR CONSTRUCTION
FOR EM&CP PERMIT ONLY



Champlain Hudson
Power Express





III Winners Circle, PO Box 5269
Albany, NY 12205-0269
518.453.4500 • www.chacompanies.com



09/18/2022

IT IS A VIOLATION OF LAW FOR ANY PERSON, UNLESS THEY ARE ACTING UNDER THE DIRECTION OF A LICENSED PROFESSIONAL ENGINEER, ARCHITECT, LANDSCAPE ARCHITECT OR LAND SURVEYOR TO ALTER AN ITEM IN ANY WAY. IF AN ITEM BEARING THE STAMP OF A LICENSED PROFESSIONAL IS ALTERED, THE ALTERING ENGINEER, ARCHITECT, LANDSCAPE ARCHITECT OR LAND SURVEYOR SHALL STAMP THE DOCUMENT AND INCLUDE THE NOTATION "ALTERED BY" FOLLOWED BY THEIR SIGNATURE, THE DATE OF SUCH ALTERATION, AND A SPECIFIC DESCRIPTION OF THE ALTERATION.

0	09/21/2022	FINAL EM&CP SUBMISSION	JM	JR	
No.	DATE	SUBMITTAL / REVISION DESCRIPTION	DB	APP	

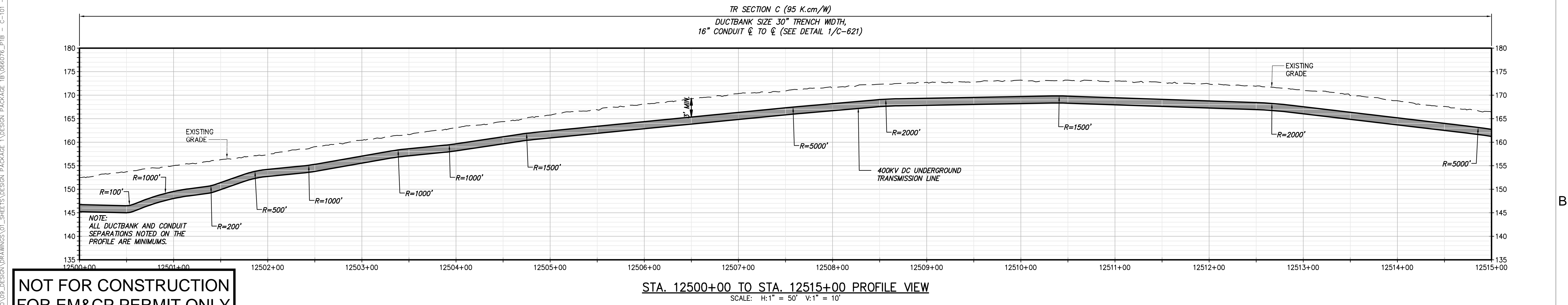
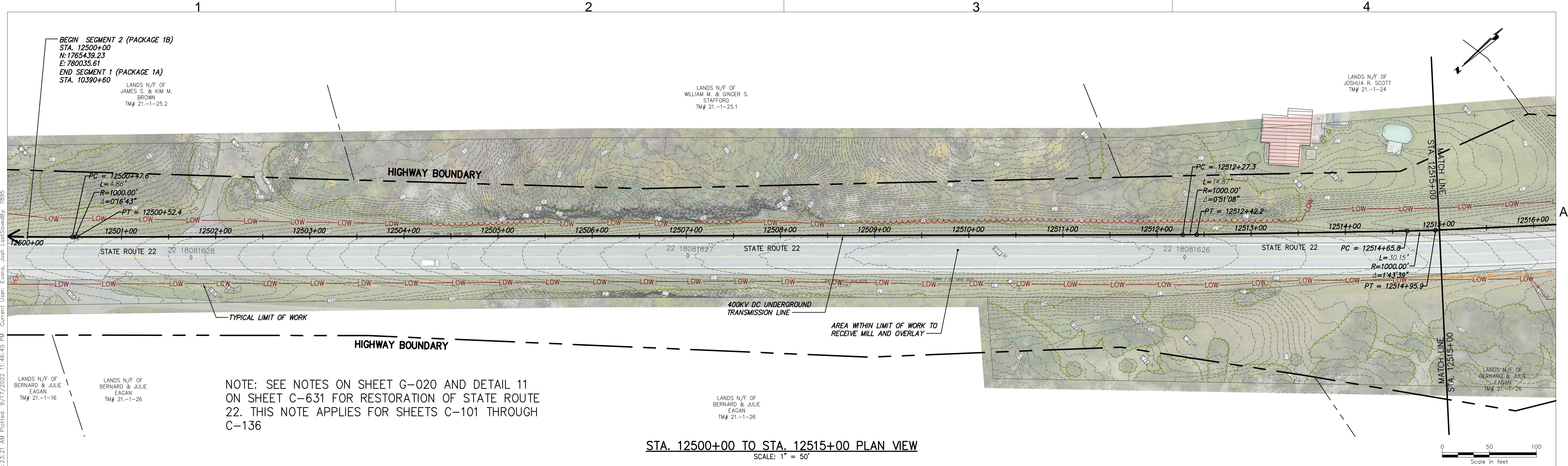

NOT FOR CONSTRUCTION
FOR EM&CP PERMIT ONLY



Champlain Hudson
Power Express



Kiewit



III Winners Circle, PO Box 5269
Albany, NY 12205-0269
518.453.4500 • www.chacompanies.com



JOSEPH P. ROMANO
LICENSED PROFESSIONAL ENGINEER
081993
09/18/2022

IT IS A VIOLATION OF LAW FOR ANY PERSON, UNLESS THEY ARE ACTING UNDER THE DIRECTION OF A LICENSED PROFESSIONAL ENGINEER, ARCHITECT, LANDSCAPE ARCHITECT OR LAND SURVEYOR TO ALTER AN ITEM IN ANY WAY. IF AN ITEM BEARING THE STAMP OF A LICENSED PROFESSIONAL IS ALTERED, THE ALTERING ENGINEER, ARCHITECT, LANDSCAPE ARCHITECT OR LAND SURVEYOR SHALL STAMP THE DOCUMENT AND INCLUDE THE NOTATION "ALTERED BY" FOLLOWED BY THEIR SIGNATURE, THE DATE OF SUCH ALTERATION, AND A SPECIFIC DESCRIPTION OF THE ALTERATION.

No.	DATE	SUBMITTAL / REVISION DESCRIPTION	DB	APP
0	09/21/2022	FINAL EM&CP SUBMISSION	JM	JR

CHAMPLAIN HUDSON POWER EXPRESS
SEGMENT 2 - ROUTE 22: DRESDEN - WHITEHALL
STA. 12500+00 TO STA 12515+00 PLAN AND PROFILE

DRAWN BY: JTM DESIGNED BY: JTM APPROVED BY: JPR SCALE AS NOTED
REV. NO. X

KIEWIT PROJECT NO. 21162
CHA PROJECT NO. 086076
DRAWING NO. C-101

DATE 09/21/2022
SH.NO. XXX OF XXX

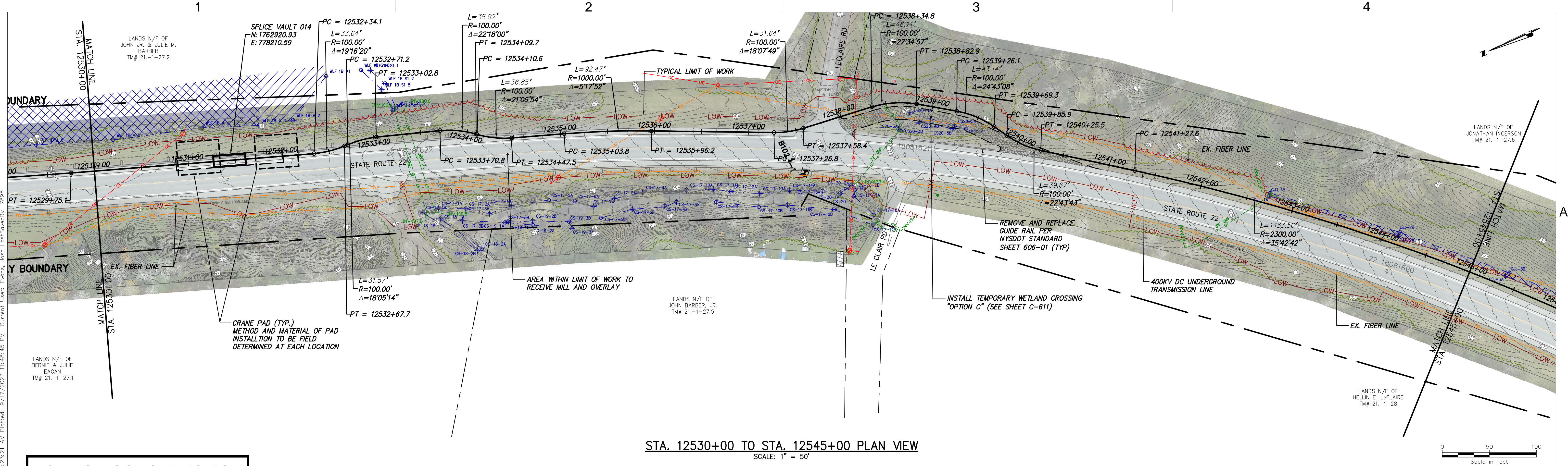

STA. 12530+00 TO STA. 12545+00 PLAN VIEW
SCALE: 1" = 50'

NOT FOR CONSTRUCTION
FOR EM&CP PERMIT ONLY

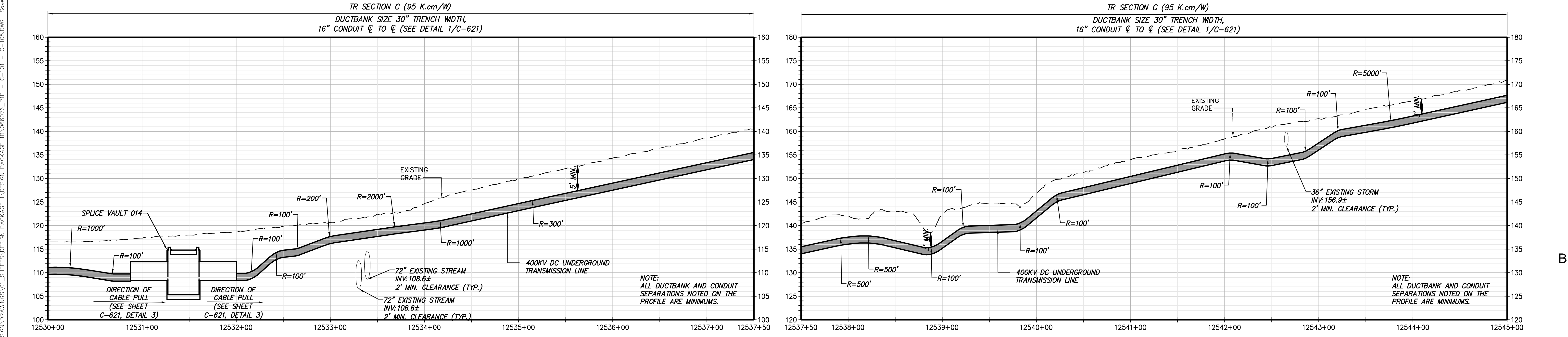

STA. 12530+00 TO STA. 12545+00 PROFILE VIEW
SCALE: H: 1" = 50' V: 1" = 10'



Champlain Hudson
Power Express



Kiewit



III Winners Circle, PO Box 5269
Albany, NY 12205-0269
518.453.4500 • www.chacompanies.com



JOSEPH P. ROMAN
REGISTERED PROFESSIONAL ENGINEER
081993
09/18/2022

IT IS A VIOLATION OF LAW FOR ANY PERSON, UNLESS THEY ARE ACTING UNDER THE DIRECTION OF A LICENSED PROFESSIONAL ENGINEER, ARCHITECT, LANDSCAPE ARCHITECT OR LAND SURVEYOR TO ALTER AN ITEM IN ANY WAY. IF AN ITEM BEARING THE STAMP OF A LICENSED PROFESSIONAL IS ALTERED, THE ALTERING ENGINEER, ARCHITECT, LANDSCAPE ARCHITECT OR LAND SURVEYOR SHALL STAMP THE DOCUMENT AND INCLUDE THE NOTATION "ALTERED BY" FOLLOWED BY THEIR SIGNATURE, THE DATE OF SUCH ALTERATION, AND A SPECIFIC DESCRIPTION OF THE ALTERATION.

No.	DATE	SUBMITTAL / REVISION DESCRIPTION	DB	APP
0	09/21/2022	FINAL EM&CP SUBMISSION	JM	JR

CHAMPLAIN HUDSON POWER EXPRESS
SEGMENT 2 - ROUTE 22: DRESDEN - WHITEHALL
STA. 12530+00 TO STA. 12545+00 PLAN AND PROFILE

DRAWN BY: JTM DESIGNED BY: JTM APPROVED BY: JPR SCALE AS NOTED
REV. NO. X

KIEWIT PROJECT NO. 21162
CHA PROJECT NO. 066076
DRAWING NO. C-103

DATE 09/21/2022
SH.NO. XXX OF XXX

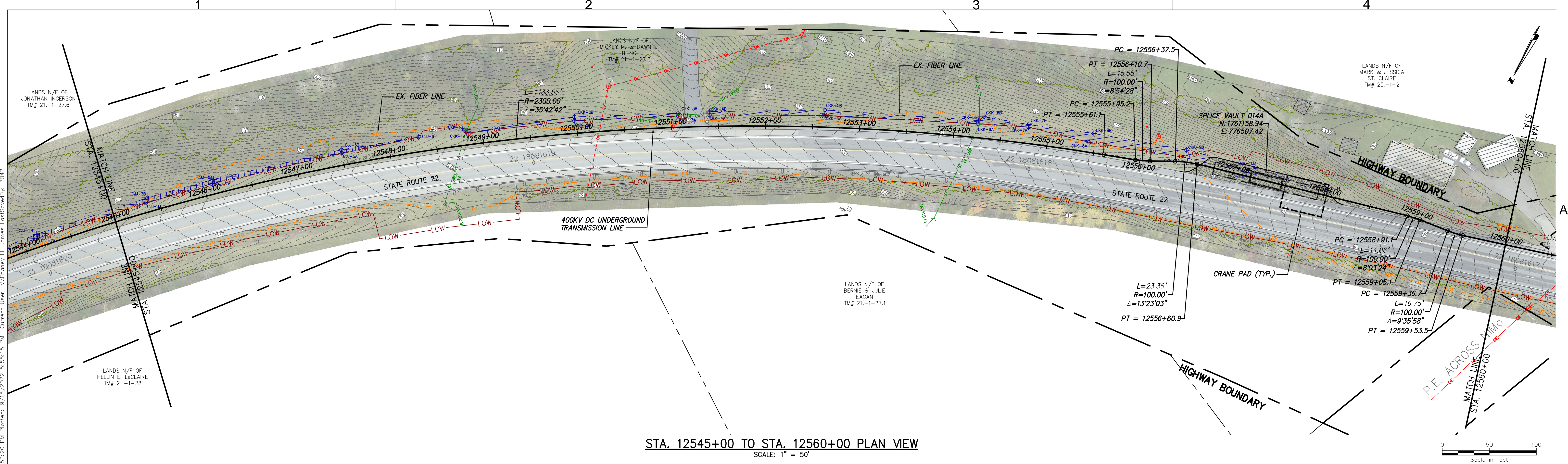



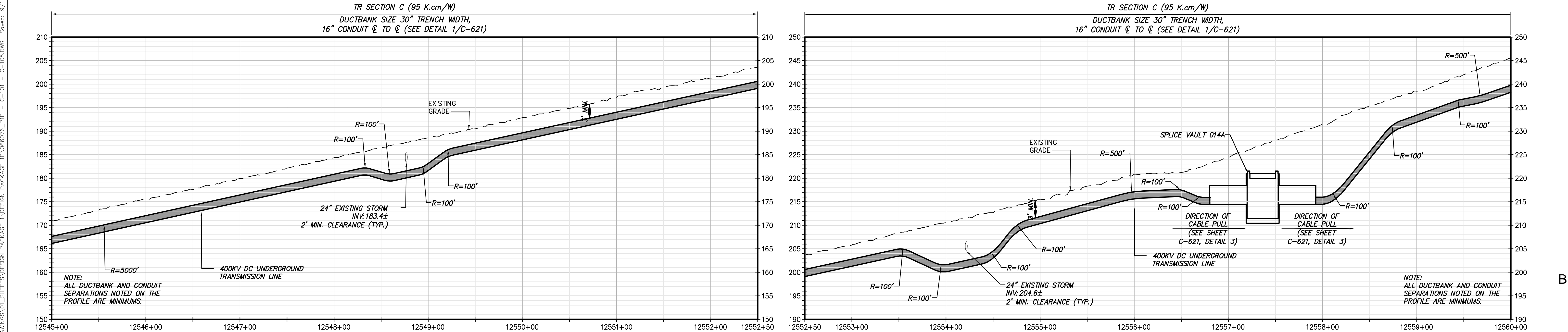

STA. 12545+00 TO STA. 12560+00 PLAN VIEW
SCALE: 1" = 50'



STA. 12545+00 TO STA. 12560+00 PROFILE VIEW
SCALE: H: 1" = 50' V: 1" = 10'

NOT FOR CONSTRUCTION
FOR EM&CP PERMIT ONLY



IT IS A VIOLATION OF LAW FOR ANY PERSON, UNLESS THEY ARE ACTING UNDER THE DIRECTION OF A LICENSED PROFESSIONAL ENGINEER, ARCHITECT, LANDSCAPE ARCHITECT OR LAND SURVEYOR TO ALTER AN ITEM IN ANY WAY. IF AN ITEM BEARING THE STAMP OF A LICENSED PROFESSIONAL IS ALTERED, THE ALTERING ENGINEER, ARCHITECT, LANDSCAPE ARCHITECT OR LAND SURVEYOR SHALL STAMP THE DOCUMENT AND INCLUDE THE NOTATION "ALTERED BY" FOLLOWED BY THEIR SIGNATURE, THE DATE OF SUCH ALTERATION, AND A SPECIFIC DESCRIPTION OF THE ALTERATION.

No.	DATE	SUBMITTAL / REVISION DESCRIPTION	DB	APP
0	09/21/2022	FINAL EM&CP SUBMISSION	JM	JR

CHAMPLAIN HUDSON POWER EXPRESS
SEGMENT 2 - ROUTE 22: DRESDEN - WHITEHALL
STA. 12545+00 TO STA. 12560+00 PLAN AND PROFILE

DRAWN BY: JTM

DESIGNED BY: JTM

APPROVED BY: JPR

SCALE AS NOTED
REV. NO. X

KIEWIT PROJECT NO. 21162
CHA PROJECT NO. 066076
DRAWING NO. C-104

DATE 09/21/2022
SH.NO. XXX OF XXX

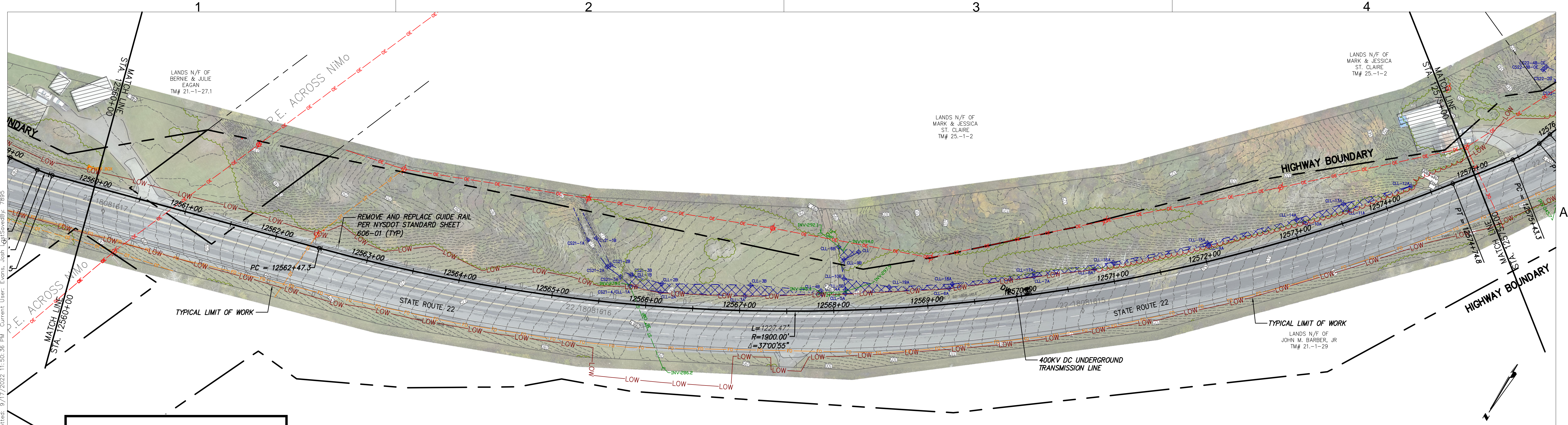

NOT FOR CONSTRUCTION
FOR EM&CP PERMIT ONLY

STA. 12560+00 TO STA. 12575+00 PLAN VIEW
SCALE: 1" = 50'

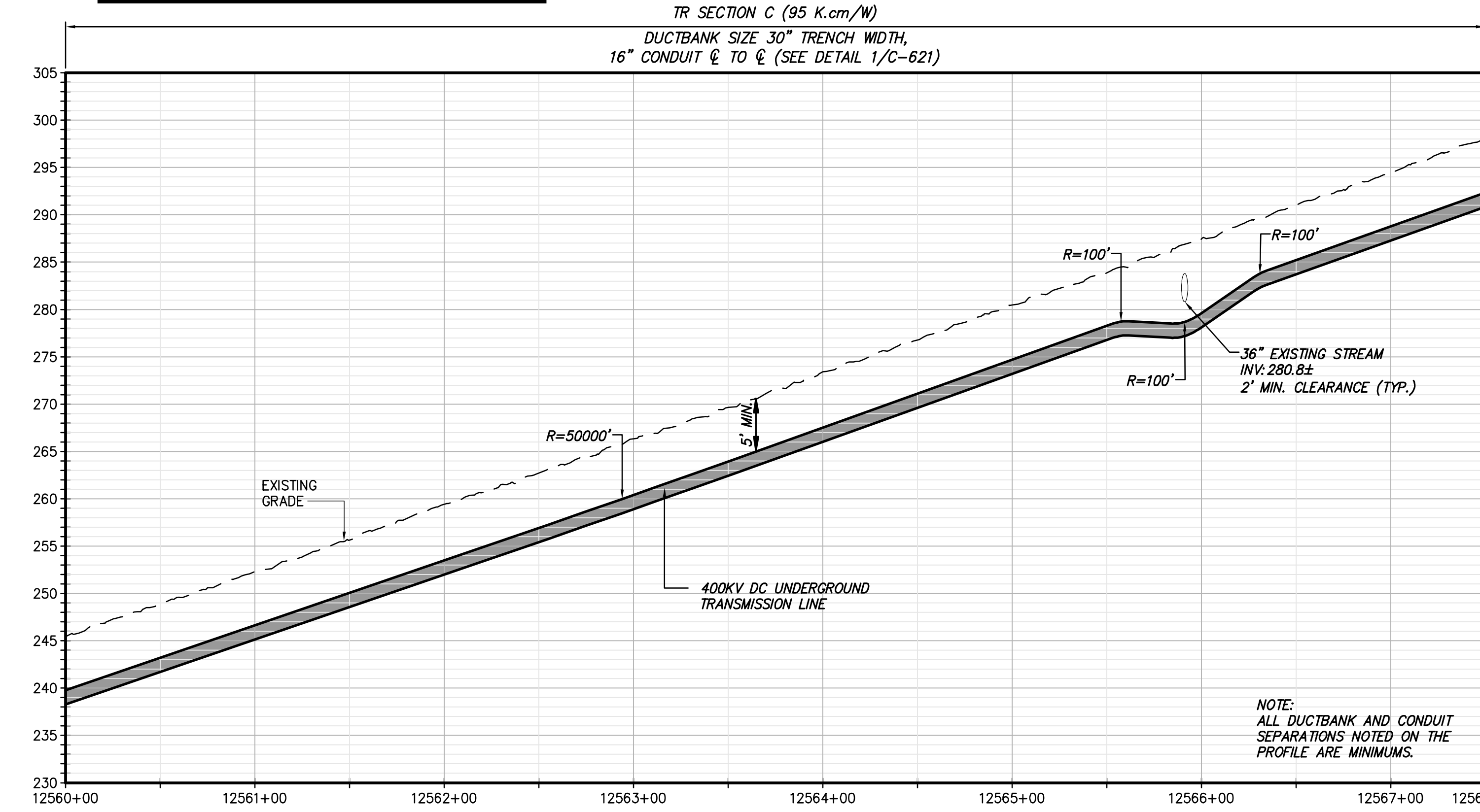

STA. 12560+00 TO STA. 12575+00 PROFILE VIEW
SCALE: H:1" = 50' V:1" = 10'

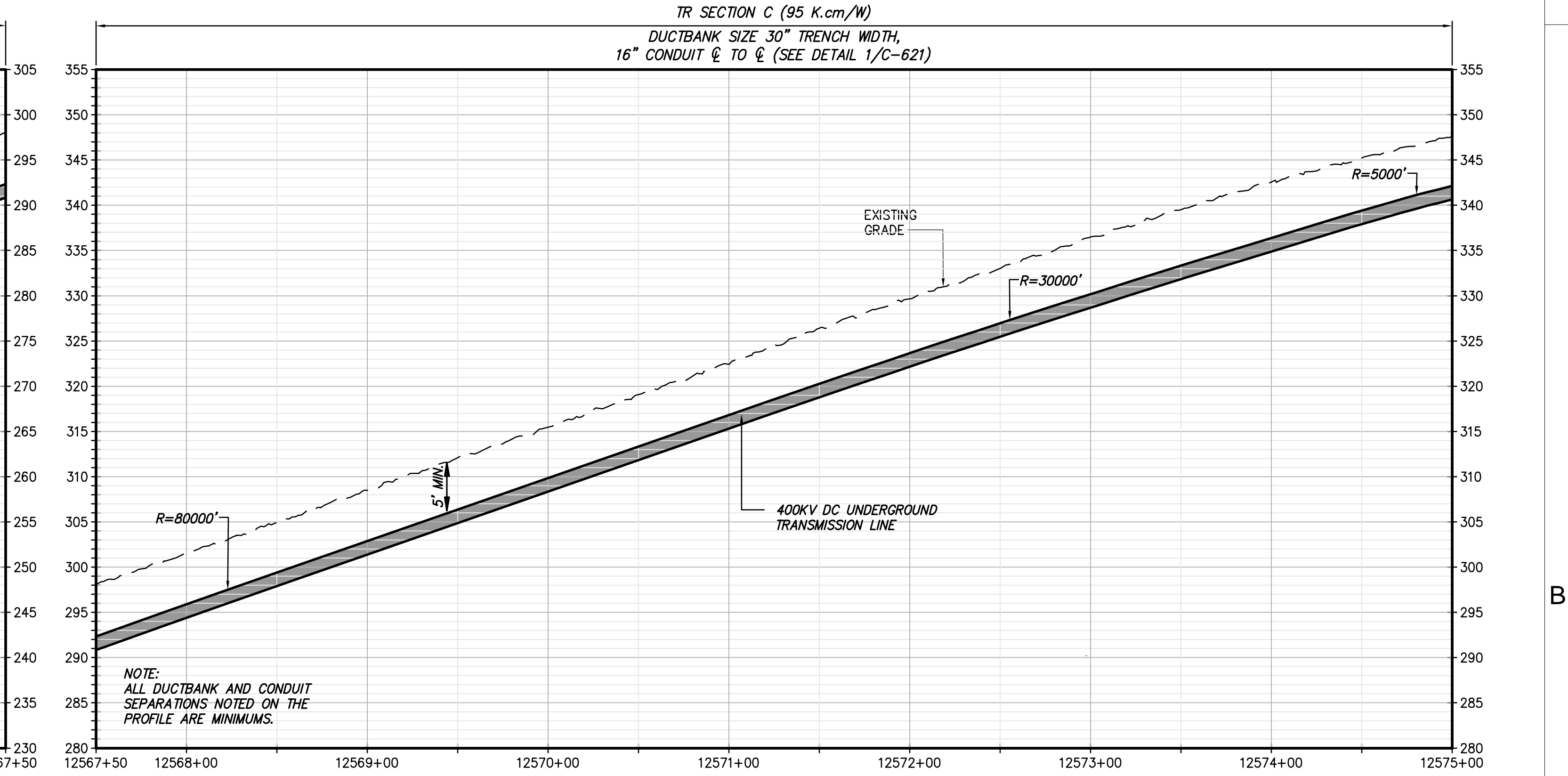

IT IS A VIOLATION OF LAW FOR ANY PERSON, UNLESS THEY ARE ACTING UNDER THE DIRECTION OF A LICENSED PROFESSIONAL ENGINEER, ARCHITECT, LANDSCAPE ARCHITECT OR LAND SURVEYOR TO ALTER AN ITEM IN ANY WAY. IF AN ITEM BEARING THE STAMP OF A LICENSED PROFESSIONAL IS ALTERED, THE ALTERING ENGINEER, ARCHITECT, LANDSCAPE ARCHITECT OR LAND SURVEYOR SHALL STAMP THE DOCUMENT AND INCLUDE THE NOTATION "ALTERED BY" FOLLOWED BY THEIR SIGNATURE, THE DATE OF SUCH ALTERATION, AND A SPECIFIC DESCRIPTION OF THE ALTERATION.

0	09/21/2022	FINAL EM&CP SUBMISSION	JM	JR
No.	DATE	SUBMITTAL / REVISION DESCRIPTION	DB	APP

CHAMPLAIN HUDSON POWER EXPRESS
SEGMENT 2 - ROUTE 22: DRESDEN - WHITEHALL
STA. 12560+00 TO STA. 12575+00 PLAN AND PROFILE

DRAWN BY: JTM DESIGNED BY: JTM APPROVED BY: JPR SCALE AS NOTED
REV. NO. X SH.NO.

KIEWIT PROJECT NO.	21162
CHA PROJECT NO.	068076
DRAWING NO.	C-105
DATE	09/21/2022
SH.NO.	XXX OF XXX

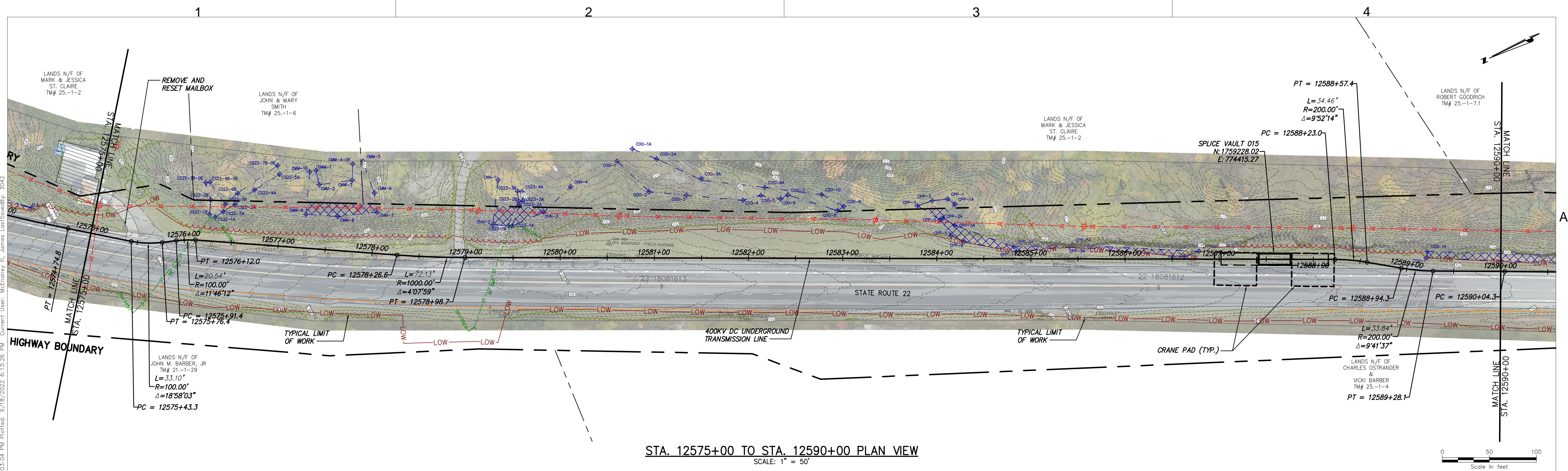

STA. 12575+00 TO STA. 12590+00 PLAN VIEW
SCALE: 1" = 50'

NOT FOR CONSTRUCTION
FOR EM&CP PERMIT ONLY

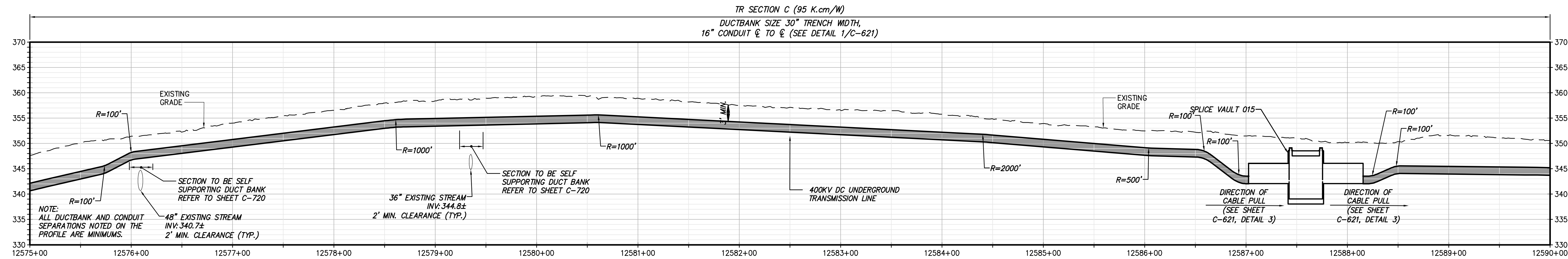

STA. 12575+00 TO STA. 12590+00 PROFILE VIEW
SCALE: H:1" = 50' V:1" = 10'



Champlain Hudson
Power Express



Kiewit



III Winners Circle, PO Box 5269
Albany, NY 12205-0269
518.453.4500 • www.chacompanies.com



JOSEPH P. ROMAN
LICENSED PROFESSIONAL ENGINEER
081993
09/18/2022

IT IS A VIOLATION OF LAW FOR ANY PERSON, UNLESS THEY ARE ACTING UNDER THE DIRECTION OF A LICENSED PROFESSIONAL ENGINEER, ARCHITECT, LANDSCAPE ARCHITECT OR LAND SURVEYOR TO ALTER AN ITEM IN ANY WAY. IF AN ITEM BEARING THE STAMP OF A LICENSED PROFESSIONAL IS ALTERED, THE ALTERING ENGINEER, ARCHITECT, LANDSCAPE ARCHITECT OR LAND SURVEYOR SHALL STAMP THE DOCUMENT AND INCLUDE THE NOTATION "ALTERED BY" FOLLOWED BY THEIR SIGNATURE, THE DATE OF SUCH ALTERATION, AND A SPECIFIC DESCRIPTION OF THE ALTERATION.

No.	DATE	SUBMITTAL / REVISION DESCRIPTION	DB	APP
0	09/21/2022	FINAL EM&CP SUBMISSION	JM	JR

CHAMPLAIN HUDSON POWER EXPRESS
SEGMENT 2 - ROUTE 22: DRESDEN - WHITEHALL
STA. 12575+00 TO STA. 12590+00 PLAN AND PROFILE

DRAWN BY: JTM DESIGNED BY: JTM APPROVED BY: JPR SCALE AS NOTED
REV. NO. X SH. NO.

KIEWIT PROJECT NO. 21162
CHA PROJECT NO. 086076
DRAWING NO. C-106

DATE 09/21/2022
XXX OF XXX

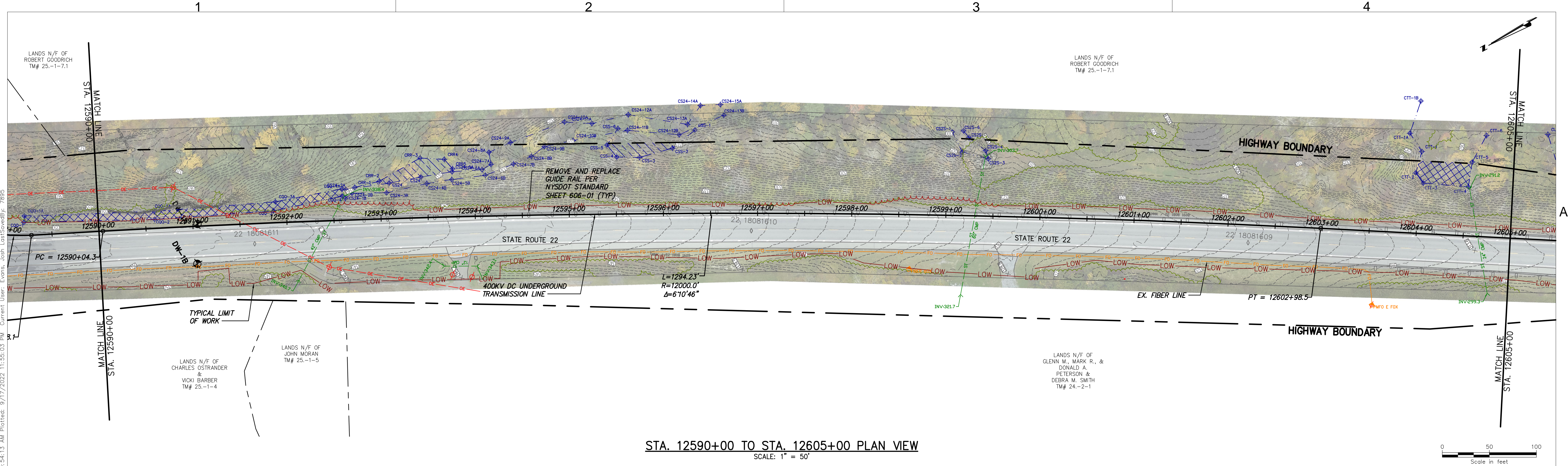

STA. 12590+00 TO STA. 12605+00 PLAN VIEW

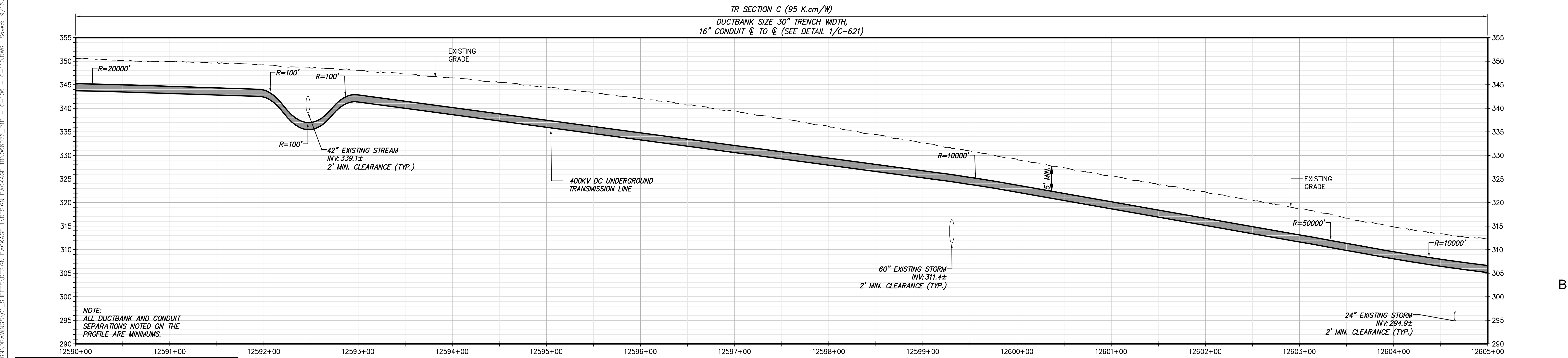

STA. 12590+00 TO STA. 12605+00 PROFILE VIEW

NOT FOR CONSTRUCTION
FOR EM&CP PERMIT ONLY



Champlain Hudson Power Express



Kiewit



III Winners Circle, PO Box 5269
Albany, NY 12205-0269
518.453.4500 • www.chacompanies.com



JOSEPH P. ROMANO
081993
09/18/2022

IT IS A VIOLATION OF LAW FOR ANY PERSON, UNLESS THEY ARE ACTING UNDER THE DIRECTION OF A LICENSED PROFESSIONAL ENGINEER, ARCHITECT, LANDSCAPE ARCHITECT OR LAND SURVEYOR TO ALTER AN ITEM IN ANY WAY. IF AN ITEM BEARING THE STAMP OF A LICENSED PROFESSIONAL IS ALTERED, THE ALTERING ENGINEER, ARCHITECT, LANDSCAPE ARCHITECT OR LAND SURVEYOR SHALL STAMP THE DOCUMENT AND INCLUDE THE NOTATION "ALTERED BY" FOLLOWED BY THEIR SIGNATURE, THE DATE OF SUCH ALTERATION, AND A SPECIFIC DESCRIPTION OF THE ALTERATION.

No.	DATE	SUBMITTAL / REVISION DESCRIPTION	DB	APP
0	09/21/2022	FINAL EM&CP SUBMISSION	JM	JR

CHAMPLAIN HUDSON POWER EXPRESS
SEGMENT 2 - ROUTE 22: DRESDEN - WHITEHALL
STA. 12590+00 TO STA.12605+00 PLAN AND PROFILE

DRAWN BY: JTM DESIGNED BY: JTM APPROVED BY: JPR SCALE AS NOTED
REV. NO. X SH.NO.

KIEWIT PROJECT NO. 21162
CHA PROJECT NO. 066076
DRAWING NO. C-107

DATE 09/21/2022
XXX OF XXX

