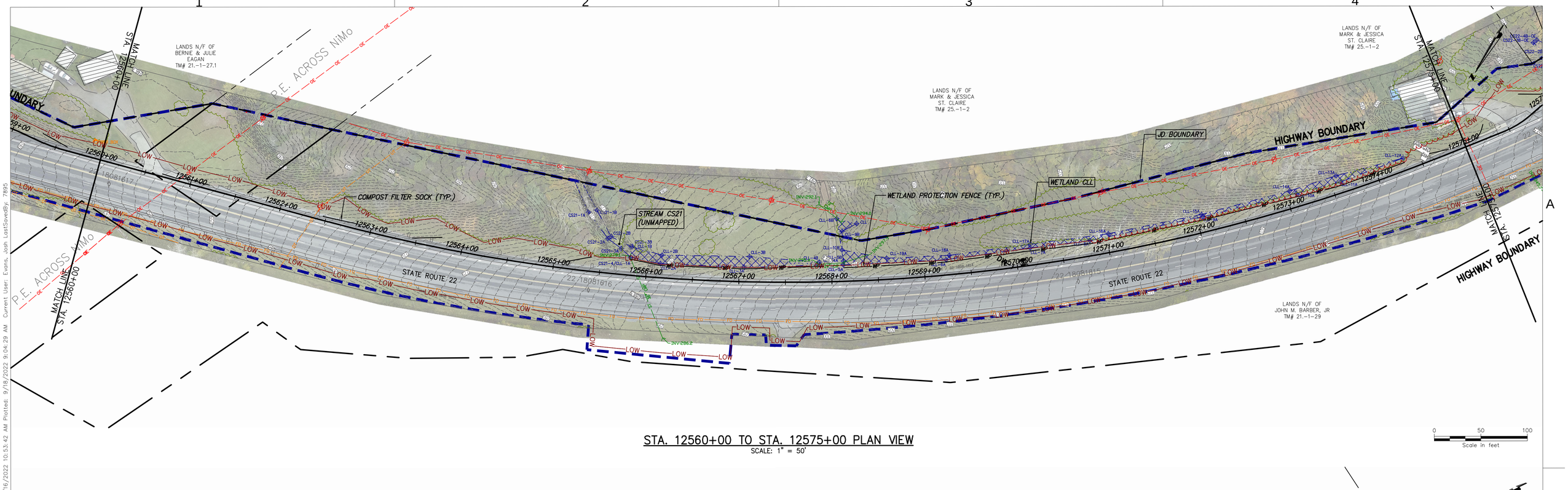

STA. 12560+00 TO STA. 12575+00 PLAN VIEW

SCALE: 1" = 50'

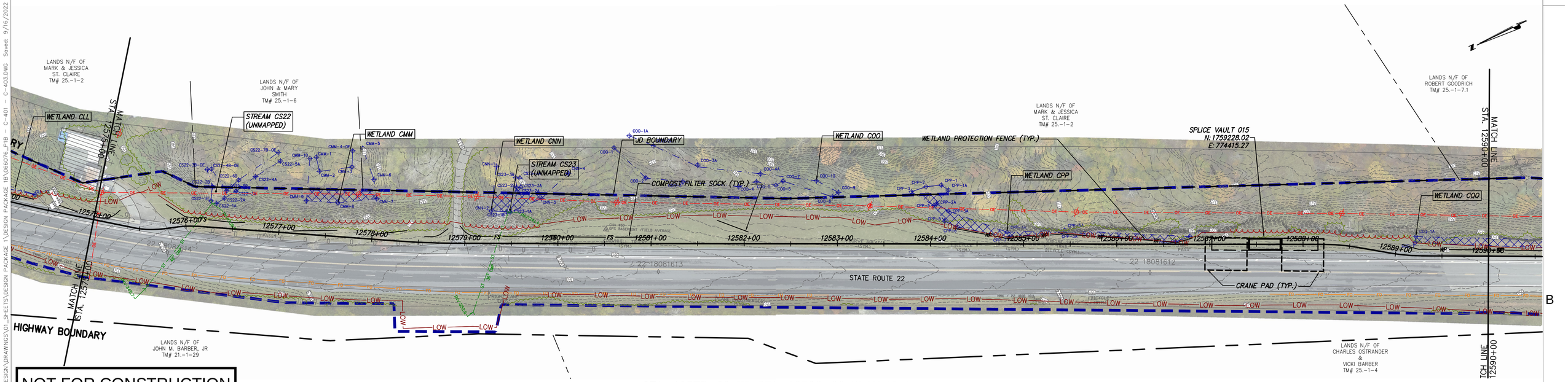

STA. 12575+00 TO STA. 12590+00 PLAN VIEW

SCALE: 1" = 50'

NOT FOR CONSTRUCTION
FOR EM&CP PERMIT ONLY

CHPE Champlain Hudson Power Express

Kiewit

CHA
111 Winners Circle, PO Box 5269
Albany, NY 12205-0269
518.453.4500 , www.chacompanies.com

STATE OF NEW YORK
JOSEPH P. ROMANO
081993
LICENSED PROFESSIONAL ENGINEER
09/18/2022

IT IS A VIOLATION OF LAW FOR ANY PERSON, UNLESS THEY ARE ACTING UNDER THE DIRECTION OF A LICENSED PROFESSIONAL ENGINEER, ARCHITECT, LANDSCAPE ARCHITECT OR LAND SURVEYOR TO ALTER AN ITEM IN ANY WAY. IF AN ITEM BEARING THE STAMP OF A LICENSED PROFESSIONAL IS ALTERED, THE ALTERING ENGINEER, ARCHITECT, LANDSCAPE ARCHITECT OR LAND SURVEYOR SHALL STAMP THE DOCUMENT AND INCLUDE THE NOTATION "ALTERED BY" FOLLOWED BY THEIR SIGNATURE, THE DATE OF SUCH ALTERATION, AND A SPECIFIC DESCRIPTION OF THE ALTERATION.

No.	DATE	SUBMITTAL / REVISION DESCRIPTION	DB	APP
0	09/21/2022	FINAL EM&CP SUBMISSION	JM	JR

CHAMPLAIN HUDSON POWER EXPRESS
SEGMENT 2 - ROUTE 22: DRESDEN - WHITEHALL
STA. 12560+00 TO STA. 12590+00 EROSION AND SEDIMENT CONTROL PLAN

KIEWIT PROJECT NO.	21162
CHA PROJECT NO.	066076
DRAWING NO.	C-403

DRAWN BY: JJE | DESIGNED BY: JTM | APPROVED BY: JPR | SCALE: AS NOTED | DATE: 09/21/2022 | REV. NO. X | SH.NO. XXX OF XXX

File: V:\PROJECTS\ANY\K6\066076.000\09_DESIGN\DRAWINGS\01_SHEETS\DESIGN PACKAGE 1\066076_PIB - C-401 - C-403.DWG Saved: 9/16/2022 10:53:42 AM Plotted: 9/19/2022 9:04:29 AM Current User: Evans, Josh LastSavedBy: 7895

File: V:\PROJECTS\ANY\X6\066076.000\09_DESIGN\DRAWINGS\01_SHEETS\DESIGN PACKAGE 1\DESIGN PACKAGE 1B\066076_P1B – C-404 – C-406.DWG Saved: 9/16/2022 10:53:20 AM Plotted: 9/18/2022 9.07.00 AM Current User: Evans, Josh LastSavedBy: 7995

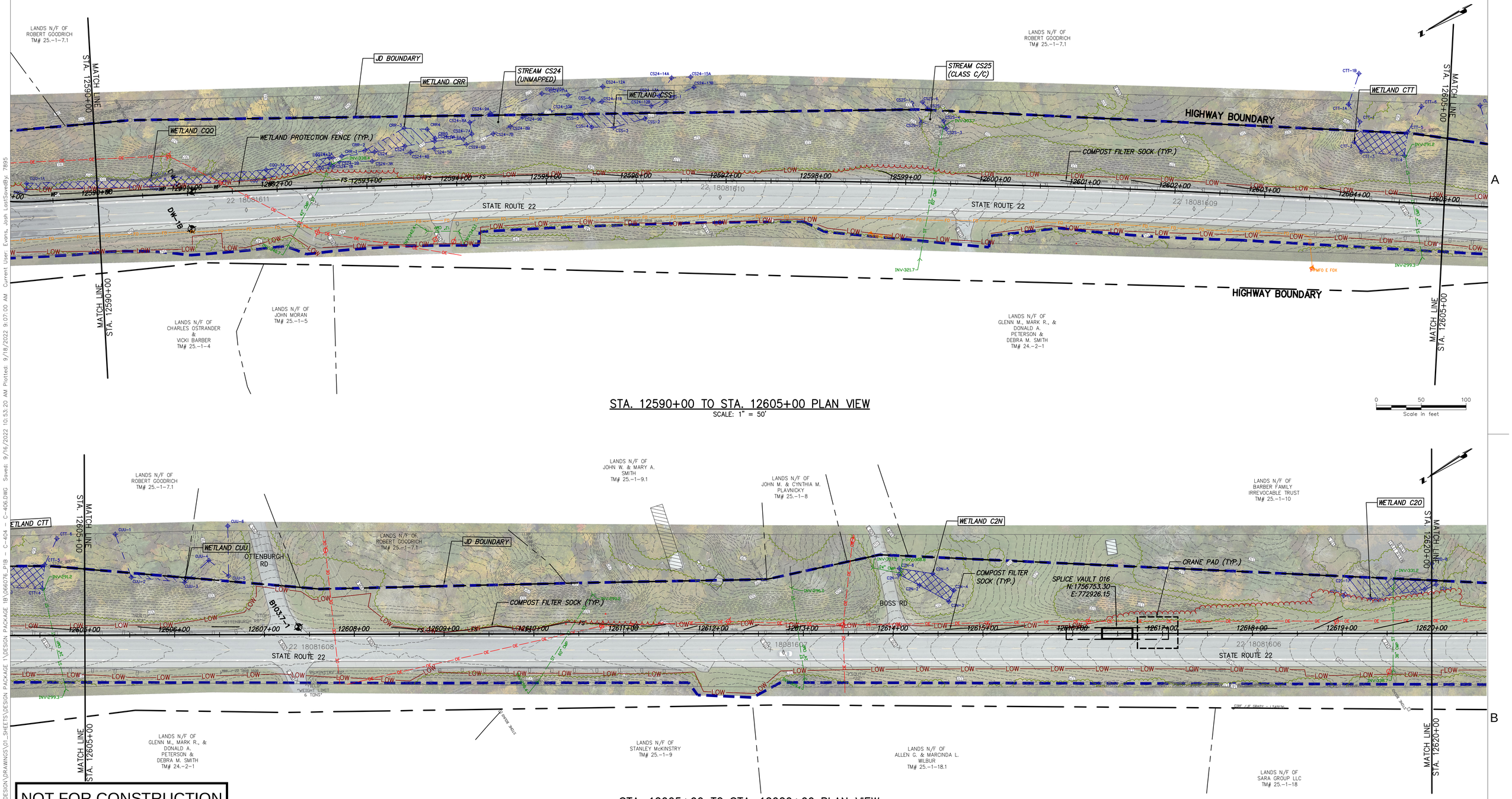

STA. 12590+00 TO STA. 12605+00 PLAN VIEW
SCALE: 1" = 50'

STA. 12605+00 TO STA. 12620+00 PLAN VIEW
SCALE: 1" = 50'

NOT FOR CONSTRUCTION
FOR EM&CP PERMIT ONLY

CHPE Champlain Hudson Power Express

Kiewit

CHA
111 Winners Circle, PO Box 5269
Albany, NY 12205-0269
518.453.4500 : www.chacompanies.com

STATE OF NEW YORK
JOSEPH P. ROMANO
081995
LICENSED PROFESSIONAL ENGINEER
09/18/2022

IT IS A VIOLATION OF LAW FOR ANY PERSON, UNLESS THEY ARE ACTING UNDER THE DIRECTION OF A LICENSED PROFESSIONAL ENGINEER, ARCHITECT, LANDSCAPE ARCHITECT OR LAND SURVEYOR TO ALTER AN ITEM IN ANY WAY. IF AN ITEM BEARING THE STAMP OF A LICENSED PROFESSIONAL IS ALTERED, THE ALTERING ENGINEER, ARCHITECT, LANDSCAPE ARCHITECT OR LAND SURVEYOR SHALL STAMP THE DOCUMENT AND INCLUDE THE NOTATION "ALTERED BY" FOLLOWED BY THEIR SIGNATURE, THE DATE OF SUCH ALTERATION, AND A SPECIFIC DESCRIPTION OF THE ALTERATION.

No.	DATE	SUBMITTAL / REVISION DESCRIPTION	DB	APP
0	09/21/2022	FINAL EM&CP SUBMISSION	JM	JR

DRAWN BY: JJE | DESIGNED BY: JTM | APPROVED BY: JPR

CHAMPLAIN HUDSON POWER EXPRESS
SEGMENT 2 - ROUTE 22: DRESDEN - WHITEHALL
STA. 12590+00 TO STA. 12620+00 EROSION AND SEDIMENT CONTROL PLAN

KIEWIT PROJECT NO.	21162
CHA PROJECT NO.	066076
DRAWING NO.	C-404
SCALE	AS NOTED
DATE	09/21/2022
REV. NO.	X
SH.NO.	XXX OF XXX

File: V:\PROJECTS\ANY\V66\066076.000\09_DESIGN\DRAWINGS\01_SHEETS\DESIGN PACKAGE 1\DESIGN PACKAGE 1B\066076_P1B – C-404 – C-406.DWG Saved: 9/16/2022 10:53:20 AM Plotted: 9/18/2022 9:07:55 AM Current User: Evans, Josh LastSavedBy: 7895

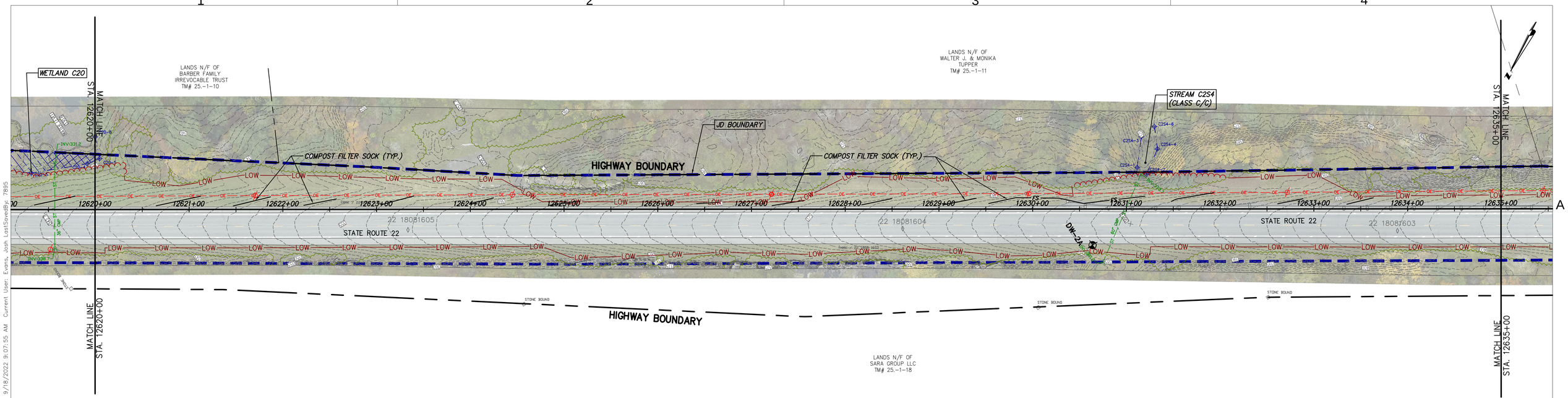

STA. 12620+00 TO STA. 12635+00 PLAN VIEW
SCALE: 1" = 50'

0 50 100
Scale in feet

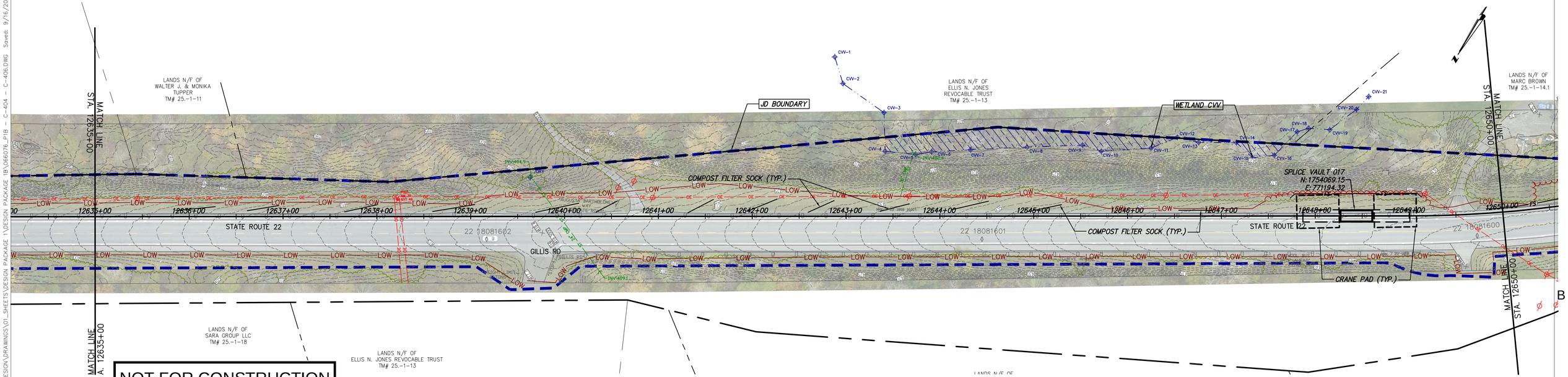

STA. 12635+00 TO STA. 12650+00 PLAN VIEW
SCALE: 1" = 50'

0 50 100
Scale in feet

NOT FOR CONSTRUCTION
FOR EM&CP PERMIT ONLY

CHPE Champlain Hudson Power Express

Kiewit

CHA
III Winners Circle, PO Box 5269
Albany, NY 12205-0269
518.453.4500 . www.chacompanies.com

STATE OF NEW YORK JOSEPH P. ROMANO LICENSED PROFESSIONAL ENGINEER 081993
09/18/2022

IT IS A VIOLATION OF LAW FOR ANY PERSON, UNLESS THEY ARE ACTING UNDER THE DIRECTION OF A LICENSED PROFESSIONAL ENGINEER, ARCHITECT, LANDSCAPE ARCHITECT OR LAND SURVEYOR TO ALTER AN ITEM IN ANY WAY. IF AN ITEM BEARING THE STAMP OF A LICENSED PROFESSIONAL IS ALTERED, THE ALTERING ENGINEER, ARCHITECT, LANDSCAPE ARCHITECT OR LAND SURVEYOR SHALL STAMP THE DOCUMENT AND INCLUDE THE NOTATION "ALTERED BY" FOLLOWED BY THEIR SIGNATURE, THE DATE OF SUCH ALTERATION, AND A SPECIFIC DESCRIPTION OF THE ALTERATION.

No.	DATE	SUBMITTAL / REVISION DESCRIPTION	DB	APP
0	09/21/2022	FINAL EM&CP SUBMISSION	JM	JR

CHAMPLAIN HUDSON POWER EXPRESS
SEGMENT 2 - ROUTE 22: DRESDEN - WHITEHALL
STA. 12620+00 TO STA. 12650+00 EROSION AND SEDIMENT CONTROL PLAN

KIEWIT PROJECT NO.	21162
CHA PROJECT NO.	066076
DRAWING NO.	C-405

DRAWN BY: JJE | DESIGNED BY: JTM | APPROVED BY: JPR | SCALE: AS NOTED | REV. NO.: X | DATE: 09/21/2022 | SH.NO.: XXX OF XXX

NOT FOR CONSTRUCTION
FOR EM&CP PERMIT ONLY

STA. 12650+00 TO STA. 12665+00 PLAN VIEW
SCALE: 1" = 50'

STA. 12665+00 TO STA. 12680+00 PLAN VIEW
SCALE: 1" = 50'

Scale in feet: 0, 50, 100

CHAMPLAIN HUDSON POWER EXPRESS
SEGMENT 2 - ROUTE 22: DRESDEN - WHITEHALL
STA. 12650+00 TO STA. 12680+00 EROSION AND SEDIMENT CONTROL PLAN

KIEWIT PROJECT NO.	21162
CHA PROJECT NO.	066076
DRAWING NO.	C-406

No.	DATE	SUBMITTAL / REVISION DESCRIPTION	DB	APP
0	09/21/2022	FINAL EM&CP SUBMISSION	JM	JR

DRAWN BY: JJE | DESIGNED BY: JTM | APPROVED BY: JPR | SCALE: AS NOTED | DATE: 09/21/2022 | REV. NO.: X | SH.NO.: XXX OF XXX

CHPE Champlain Hudson Power Express

Kiewit

CHA
III Winners Circle, PO Box 5269
Albany, NY 12205-0269
518.453.4500 . www.chacompanies.com

STATE OF NEW YORK · JOSEPH P. ROMANO · 081993 · LICENSED PROFESSIONAL ENGINEER
09/18/2022

IT IS A VIOLATION OF LAW FOR ANY PERSON, UNLESS THEY ARE ACTING UNDER THE DIRECTION OF A LICENSED PROFESSIONAL ENGINEER, ARCHITECT, LANDSCAPE ARCHITECT OR LAND SURVEYOR TO ALTER AN ITEM IN ANY WAY. IF AN ITEM BEARING THE STAMP OF A LICENSED PROFESSIONAL IS ALTERED, THE ALTERING ENGINEER, ARCHITECT, LANDSCAPE ARCHITECT OR LAND SURVEYOR SHALL STAMP THE DOCUMENT AND INCLUDE THE NOTATION "ALTERED BY" FOLLOWED BY THEIR SIGNATURE, THE DATE OF SUCH ALTERATION, AND A SPECIFIC DESCRIPTION OF THE ALTERATION.

File: V:\PROJECTS\ANY\K6\066076.000\09_DESIGN\DRAWINGS\01_SHEETS\DESIGN PACKAGE 1\DESIGN PACKAGE 1B\066076_P1B – C-404 – C-406.DWG Saved: 9/16/2022 10:53:20 AM Plotted: 9/18/2022 9:08:41 AM Current User: Evans, Josh LastSavedBy: 7895

File: V:\PROJECTS\ANYVK\066076.000\09_DESIGN\DRAWINGS\01_SHEETS\DESIGN PACKAGE 1\DESIGN PACKAGE 1B\066076_P1B – C-407 – C-409.DWG Saved: 9/16/2022 10:53:00 AM Plotted: 9/18/2022 9:10:54 AM Current User: Evans, Josh LastSavedBy: 7895

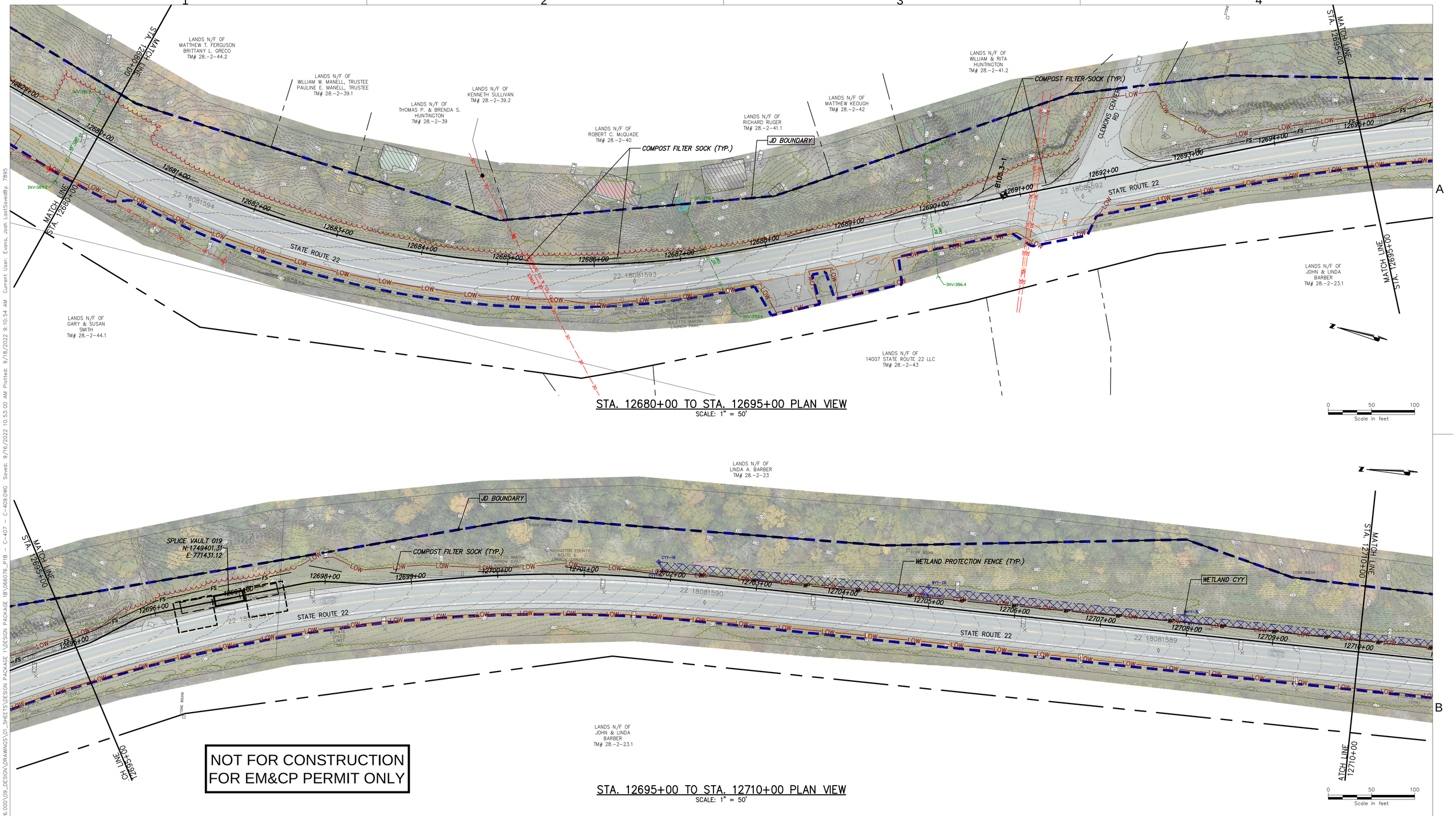

STA. 12680+00 TO STA. 12695+00 PLAN VIEW
SCALE: 1" = 50'

STA. 12695+00 TO STA. 12710+00 PLAN VIEW
SCALE: 1" = 50'

NOT FOR CONSTRUCTION
FOR EM&CP PERMIT ONLY

CHPE Champlain Hudson Power Express

Kiewit

CHA
III Winners Circle, PO Box 5269
Albany, NY 12205-0269
518.453.4500 • www.chacompanies.com

STATE OF NEW YORK
JOSEPH P. ROMANO
081993
LICENSED PROFESSIONAL ENGINEER
09/18/2022

IT IS A VIOLATION OF LAW FOR ANY PERSON, UNLESS THEY ARE ACTING UNDER THE DIRECTION OF A LICENSED PROFESSIONAL ENGINEER, ARCHITECT, LANDSCAPE ARCHITECT OR LAND SURVEYOR TO ALTER AN ITEM IN ANY WAY. IF AN ITEM BEARING THE STAMP OF A LICENSED PROFESSIONAL IS ALTERED, THE ALTERING ENGINEER, ARCHITECT, LANDSCAPE ARCHITECT OR LAND SURVEYOR SHALL STAMP THE DOCUMENT AND INCLUDE THE NOTATION "ALTERED BY" FOLLOWED BY THEIR SIGNATURE, THE DATE OF SUCH ALTERATION, AND A SPECIFIC DESCRIPTION OF THE ALTERATION.

No.	DATE	SUBMITTAL / REVISION DESCRIPTION	DB	APP
0	09/21/2022	FINAL EM&CP SUBMISSION	JM	JR

CHAMPLAIN HUDSON POWER EXPRESS
SEGMENT 2 - ROUTE 22: DRESDEN - WHITEHALL
STA. 12680+00 TO STA. 12710+00 EROSION AND SEDIMENT CONTROL PLAN

KIEWIT PROJECT NO.	21162
CHA PROJECT NO.	066076
DRAWING NO.	C-407

DRAWN BY: JJE | DESIGNED BY: JTM | APPROVED BY: JPR | SCALE AS NOTED | REV. NO. X | DATE 09/21/2022 | SH.NO. XXX OF XXX

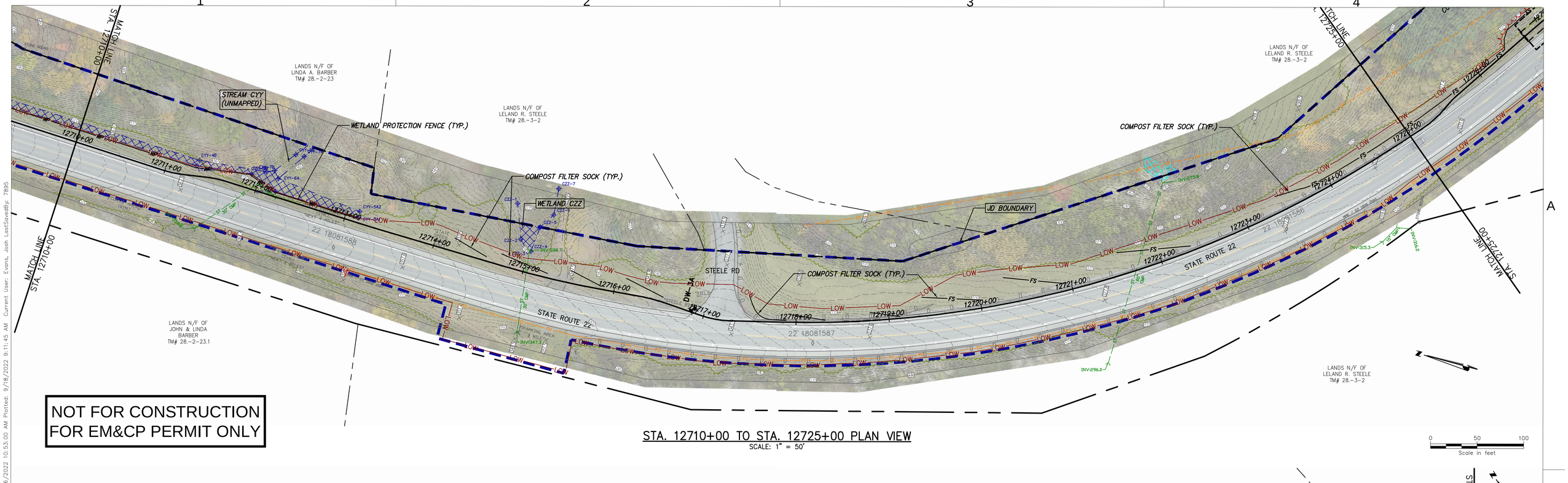

NOT FOR CONSTRUCTION
FOR EM&CP PERMIT ONLY

CHPE Champlain Hudson Power Express

Kiewit

CHA
111 Winners Circle, PO Box 5269
Albany, NY 12205-0269
518.453.4500 : www.chacompanies.com

STATE OF NEW YORK
JOSEPH P. ROMANO
081993
LICENSED PROFESSIONAL ENGINEER
09/18/2022

IT IS A VIOLATION OF LAW FOR ANY PERSON, UNLESS THEY ARE ACTING UNDER THE DIRECTION OF A LICENSED PROFESSIONAL ENGINEER, ARCHITECT, LANDSCAPE ARCHITECT OR LAND SURVEYOR TO ALTER AN ITEM IN ANY WAY. IF AN ITEM BEARING THE STAMP OF A LICENSED PROFESSIONAL IS ALTERED, THE ALTERING ENGINEER, ARCHITECT, LANDSCAPE ARCHITECT OR LAND SURVEYOR SHALL STAMP THE DOCUMENT AND INCLUDE THE NOTATION "ALTERED BY" FOLLOWED BY THEIR SIGNATURE, THE DATE OF SUCH ALTERATION, AND A SPECIFIC DESCRIPTION OF THE ALTERATION.

No.	DATE	SUBMITTAL / REVISION DESCRIPTION	DB	APP
0	09/21/2022	FINAL EM&CP SUBMISSION	JM	JR

CHAMPLAIN HUDSON POWER EXPRESS
SEGMENT 2 - ROUTE 22: DRESDEN - WHITEHALL
STA. 12710+00 TO STA. 12740+00 EROSION AND SEDIMENT CONTROL PLAN

KIEWIT PROJECT NO.	21162
CHA PROJECT NO.	066076
DRAWING NO.	C-408

DRAWN BY: JJE | DESIGNED BY: JTM | APPROVED BY: JPR | SCALE: AS NOTED | REV. NO.: X | DATE: 09/21/2022 | SH.NO.: XXX OF XXX

File: V:\PROJECTS\ANY\KIE\066076.000\09_DESIGN\DRAWINGS\01_SHEETS\DESIGN PACKAGE 1\066076_P1B_C-407 - C-409.DWG Saved: 9/16/2022 10:53:00 AM Plotted: 9/18/2022 9:11:45 AM Current User: Evans, Josh LastSavedBy: 7895